LA RAMS

2022 MEDIA GUIDE

2022 Season Schedule

	PRESEASON	
AUG 13	at Los Angeles Chargers	SAT — 7:00 P.M.
AUG 19	**Houston Texans**	**FRI — 7:00 P.M.**
AUG 27	at Cincinnati Bengals	SAT — 3:00 P.M.
	REGULAR SEASON	
SEP 8	**Buffalo Bills**	**THU — 5:20 P.M.**
SEP 18	**Atlanta Falcons**	**SUN — 1:05 P.M.**
SEP 25	at Arizona Cardinals	SUN — 1:25 P.M.
OCT 3	at San Francisco 49ers	MON — 5:15 P.M.
OCT 9	**Dallas Cowboys**	**SUN — 1:25 P.M.**
OCT 16	**Carolina Panthers**	**SUN — 1:05 P.M.**
	W7 BYE WEEK	
OCT 30	**San Francisco 49ers**	**SUN — 1:25 P.M.**
NOV 6	at Tampa Bay Buccaneers	SUN — 1:25 P.M.
NOV 13	**Arizona Cardinals**	**SUN — 1:25 P.M.**
NOV 20	at New Orleans Saints	SUN — 10:00 A.M.
NOV 27	at Kansas City Chiefs	SUN — 1:25 P.M.
DEC 4	**Seattle Seahawks**	**SUN — 1:05 P.M.**
DEC 8	**Las Vegas Raiders**	**THU — 5:15 P.M.**
DEC 19	at Green Bay Packers	MON - 5:15 P.M.
DEC 25	**Denver Broncos**	**SUN — 1:30 P.M.**
JAN 1	at Los Angeles Chargers	SUN — 5:20 P.M.
JAN 7/8	at Seattle Seahawks	TBD

Los Angeles Rams

Table of Contents

STAFF DIRECTORY **3-8**
OWNER/CHAIRMAN BIO **9-10**
EXECUTIVE STAFF BIOS **11-30**
Kevin Demoff 12-14
Les Snead 15-17
Tony Pastoors 18
Dan August 19
Jeff Brewer 19
Marissa Daly 20
Todd Davis 20
Kathryn Kai-ling Frederick 21
Eric Dickerson 22
Oracio Galindo 22
Jason Griffiths 23
Skarpi Hedinsson 23
Molly Higgins 24
Joanna Hunter 25
Mike O'Keefe 25
Margaret Plouffe 26
Jen Prince 26
Hadley Rossitter 27
Marty Turman 27
Reggie Scott 28
Artis Twyman 29
Lexi Vonderlieth 30
COACHES BIOS **21-49**
Sean McVay 32-34
Liam Coen 35
Raheem Morris 36-37
Joe DeCamillis 38-39
Thomas Brown 40
Chris Beake 41-42
Thad Bogardus 43
Kevin Carberry 44-45
Jonathan Cooley 46
Eric Henderson 47-48
Zak Kromer 49
Greg Olson 50-51
Jake Peetz 52-53
Zac Robinson 54
Ra'Shaad Samples 55
Lance Schulters 56
Chris Shula 57
Jeremy Springer 58
Eric Yarber 59-60
PLAYER BIOS **62-171**
Cam Akers 62-63
Brian Allen 64
Tremayne Anchrum Jr. 65
TuTu Atwell 66
Logan Bruss 67
Bobby Brown III 68
Terrell Burgess 69-70
Marquise Copeland 71-72
Riley Dixon 73-74
Aaron Donald 75-78
Cobie Durant 79
David Edwards 80
Bobby Evans 81
Leonard Floyd 82-84
Jordan Fuller 85-86
Jake Funk 87-88
Greg Gaines 89-90
Matt Gay 91-93
Jake Gervase 94-95
Daniel Hardy 96

Rob Havenstein....97
Darrell Henderson Jr....98-100
Tyler Higbee....101-103
Troy Hill....104-106
Michael Hoecht....107-108
Justin Hollins....109-110
Brycen Hopkins....111-112
Travin Howard....113-114
Jacob Hummel....115
Alaric Jackson....116
Van Jefferson....117-118
Ernest Jones....119-120
Derion Kendrick....121
Cooper Kupp....122-124
Quentin Lake....125
Terrell Lewis....126-127
David Long Jr....128-129
Lance McCutcheon....130
Joseph Noteboom....131
Matthew Orzech....132
Bryce Perkins....133
Brandon Powell....134-135
Jalen Ramsey....136-139
Taylor Rapp....140-141
A'Shawn Robinson....142-144
Allen Robinson II....145-147
Robert Rochell....148-149
Christian Rozeboom....150
Nick Scott....151-152
Coleman Shelton....153
Ben Skowronek....154-155
Matthew Stafford....156-160
Keir Thomas....161
Bobby Wagner....162-165
Kyren Williams....166
Jonah Williams....167-168
John Wolford....169-170
Russ Yeast II....171
2021 GAME SUMMARIES....173-221
STAT PACK....223-239
COMMUNITY OUTREACH....241-252
SIDELINE INFORMATION....254-359
RAMS ALL-TIME HEAD COACHES....360-362
RAMS-ALL TIME ROSTER....364-377
SOFI STADIUM INFORMATION....379-384
HISTORY OF THE RAMS....386-397

Staff Directory

Owner/Chairman ..... **E. Stanley Kroenke**
Chief Operating Officer ..... **Kevin Demoff**
General Manager ..... **Les Snead**
Vice President, Football & Business Administration ..... **Tony Pastoors**

Coaching Staff

Head Coach ..... **Sean McVay**
Defensive Coordinator ..... **Raheem Morris**
Offensive Coordinator ..... **Liam Coen**
Special Teams Coordinator ..... **Joe DeCamillis**
Inside Linebackers ..... **Chris Beake**
Outside Linebackers ..... **Thad Bogardus**
Senior Coaching Assitant ..... **John Bonamego**
Assistant Head Coach/Tight Ends ..... **Thomas Brown**
Offensive Line ..... **Kevin Carberry**
Assistant, Secondary ..... **Jonathan Cooley**
Defensive Line/Run Game Coordinator ..... **Eric Henderson**
Offensive Assistant ..... **Nick Jones**
Assistant, Defensive Line ..... **Sklyer Jones**
Assistant, Offensive Line ..... **Zak Kromer**
Head Strength Coach ..... **Justin Lovett**
Senior Offensive Assistant ..... **Greg Olson**
Offensive Assistant ..... **Jake Peetz**
Quarterbacks/Pass Game Coordinator ..... **Zac Robinson**
Running Backs ..... **Ra'Shaad Samples**
Defensive Assistant ..... **Lance Schulters**
Defensive Backs/Pass Game Coordinator ..... **Chris Shula**
Assistant, Special Teams ..... **Jeremy Springer**
Wide Receivers ..... **Eric Yarber**

Player Personnel

Senior Personnel Executive ..... **Brian Xanders**
Senior Personnel Executive ..... **Marty Barrett**
Senior Personnel Executive ..... **Ray Farmer**
Senior Personnel Advisor ..... **Taylor Morton**
Personnel Executive ..... **Christopher Driggers**
Director, Scouting Strategy ..... **James Gladstone**
Assistant Director, Pro Scouting ..... **John McKay**
Assistant Director, College Scouting ..... **Ted Monago**
Area Scout, West ..... **Vito Gonella**
Area Scout, Midwest ..... **Brian Hill**
Area Scout, Southeast (West) ..... **Billy Johnson**
Area Scout, Auxiliary ..... **Cedric Jones**
Area Scout Southeast (East) ..... **Michael Pierce**
Area Scout, North/Northeast ..... **Chance Trickett**
Scouting Consultant ..... **JW Jordan**
Scouting Assistant ..... **Ryon Lynn**
Special Assistant to the General Manager/Security ..... **Steve Miller**
Special Assistant to the General Manager/Analyst ..... **Andy Sugarman**
Assistant, Pro Scouting ..... **Matthew Waugh**

Equipment

Director, Equipment ..... **Brendan Burger**
Manager, Equipment ..... **Stephen Hale**
Assistant, Equipment ..... **Kevin Blank**
Assistant Manager, Equipment ..... **Derek Norman**

Football Administration

Manager, Software Development ..... **Ryan Garlisch**
Manager, Data and Analytics ..... **Jake Temme**
Manager, Football Analytics ..... **Sarah Bailey**
Analyst, Scouting Strategy ..... **Nicole Blake**
Analyst, Football Administration ..... **Kassandra Garcia**
Analyst, Football Administration ..... **Andy Benoit**
Football Assistant ..... **Carter Crutchfield**

Staff Directory

Operations And Facilities

Director, Football Operations ..... **Sophie Harlan**
Manager, Facility Operations ..... **Chris Hawes**
Manager, Football Operations ..... **Vince Hug**
Office Administrator ..... **Roxana De Santiago**
Coordinator, Football Operations ..... **Alexandria Hill**
Head Groundskeeper ..... **Scott Lupold**
Manager, Facilities ..... **Jamie More**
Custodial Supervisor ..... **Alfonso Garcia**
Day-time Custodian ..... **Natividad Beltran Lopez**
Day-time Custodian ..... **Cesar Hernandex Sr.**

Communications

Vice President, Communications ..... **Artis Twyman**
Vice President, Corporate Affairs ..... **Joanna Hunter**
Manager, Communications ..... **Chase Isaacs**
Manager, Communications ..... **Qadeer Morgan**
Assistant, Communications ..... **Tyanna James**
Assistant, Corporate Communications ..... **Tatum Texada**

Sports Medicine And Performance

Vice President, Sports Medicine and Performance ..... **Reggie Scott**
Director, Performance Nutrition and Wellness ..... **Joey Blake**
Director, Rehabilitation/ Assistant Athletic Trainer ..... **Byron Cunningham**
Director, Strength and Conditioning ..... **Justin Lovett**
Associate Athletic Trainer ..... **Mark Dydasco**
Physical Therapist/Associate Athletic Trainer ..... **Jon Hernandez**
Associate Athletic Trainer ..... **Lawerence Jones**
Associate Strength and Conditioning ..... **Jamel Cooper**
Associate Strength and Conditioning ..... **John Griffin**
Associate Athletic Trainer ..... **Pete Ruby**
Coordinator, Performance Science/Associate Strength and Conditioning ..... **Zach Witherspoon**

Football Affairs

Director, Football Affairs ..... **Jacques McClendon**
Manager, Player Affairs ..... **Jon Marc Carrier**
Coordinator, Football Affairs ..... **Casey Africano**

Video

Director, Video ..... **Dan Dmytrisin**
Manager, Video ..... **James Macrae**
Manager, Video ..... **Colby Yanagi**
Coordinator, Video ..... **Lauren Blonien**
Assistant, Video ..... **Kimo Shearin**

Administration

Vice President, Legal Affairs ..... **Todd Davis**
Vice President, Business Development ..... **Eric Dickerson**
Executive Assistant ..... **Maria Lester**
Coordinator, Business Operations ..... **Erica Harper**

Community Affairs And Engagement

Vice President, Community Affairs and Engagement ..... **Molly Higgins**
Director, Government Affairs ..... **Maria Camacho**
Director, Cheerleaders and Mascot ..... **Keely Fimbres**
Director, Social Justice and Football Development ..... **Johnathan Franklin**
Senior Manager, Community Affairs & Engagement ..... **Zach Kinkeade**
Manager, Community Affairs & Engagement ..... **David Weingarten**
Mascot Manager ..... **Alex Floch**
Coordinator, Social Justice and Football Development ..... **Noel Grigsby Jr.**
Coordinator, Youth Football ..... **Mo Streety**
Coordinator, High School Football ..... **Ghalee Wadood Sr.**

Employee Experience

Head of Employee Experience ..... **Oracio Galindo**
Senior Manager, HR Business Partner ..... **Jiana Jaber**
Benefits Administrator ..... **Alaine Brewer**
Coordinator, Employee Experience ..... **Oscar Alvarez**

Staff Directory

Finance

Treasurer ..... **Jeff Brewer**
Controller ..... **Michael Brandi**
Senior Accountant ..... **Christine Carrelli**
Senior Manager, Payroll, HRIS and Benefits ..... **Kristen Stokes**
Specialist, Accounts Payable ..... **Jessica Thigpenn**

Information Technology

Chief Technology Officer ..... **Skarpi Hedinsson**
Director, Information Technology ..... **Jeff Graves**
IT Manager, Business Operations ..... **Eniko Somogyi**
IT Manager, Football Operations ..... **Elbert Williams Jr.**
Systems Engineer ..... **James Caldwell**

Marketing & Rams Studios

Chief Marketing Officer ..... **Kathryn Frederick**
Vice President and General Manager, Rams Studios ..... **Marissa Daly**
Vice President, Marketing Strategy and Operations ..... **Margaret Plouffe**
Vice President, Fan Marketing and Insights ..... **Marty Turman**
Vice President, Brand Strategy ..... **Lexi Vonderlieth**
Senior Director, Creative Services ..... **Cory Befort**
Senior Director, Programming and Talent ..... **Jory Hirsh**
Senior Director, Game Presentation ..... **Sarah Schuler**
Director, Game Production ..... **Chadwick Richardson**
Senior Manager, Social ..... **Kurt Gies**
Senior Manager, Digital Marketing ..... **Doug Howe**
Senior Producer ..... **Sam Lack**
Senior Analyst, Strategy & Analytics ..... **Holden Tamchin**
Associate Manager, Social Media ..... **Christie Aguilar**
Producer, Social Media ..... **Taylor Bailey**
Manager, Media Partnerships ..... **Katelyn Baker**
Manager, Influencer & Entertainment Marketing ..... **Martin Bowier**
Technical Producer Video/Audio ..... **Adam Braunstein**
Coordinator, Retail & Merchandise Marketing ..... **Maddison Bridges**
Video Producer ..... **Nick Conte**
Manager, Creative Services ..... **Shawn Dangerfield**
Developer, Digital Marketing ..... **Stephanie Dube**
Motion Graphic Designer ..... **Jake Dunn**
Manager, CRM Operations ..... **Haley Flavio**
Digital Coordinator ..... **Joliana Frausto**
Studio Producer ..... **Rudy Galvan-Rivera**
Managing Producer ..... **Taylor Gilkeson**
CRM Developer ..... **Michael Guardi**
Manager, Digital Operations ..... **Ana Hoosier**
Manager, Partnerships Design ..... **Catherine Howard**
Staff Writer ..... **Stu Jackson**
Partnerships Designer ..... **Zoe Kaatz**
Associate Producer ..... **Phillip Laborde**
Analyst, Analytics and Consumer Insights ..... **Jaymie Lew**
Play-by-Play Announcer ..... **J.B. Long**
Manager, Strategy and Operations ..... **Cameron Malakoff**
Coordinator Player Partnership ..... **Emma McVay**
Coordinator, Brand Experience ..... **Mary Morales**
Manager, Direct Marketing ..... **Harrison Packer**
Manager, Studio Operations ..... **Melissa Park**
Manager, Digital Marketing ..... **Brian Peters**
Associate Producer, Features ..... **Yusuf Rowser**
Tech Writer, Marketing and Media ..... **Michelle Runch**
Associate Manager, Game Presentation ..... **Sydney Stocks**
Talent, Content Producer ..... **Erica Tamposi**
Graphic Designer ..... **Grant Thomas**
Team Photographer ..... **Brevin Townsell**
Coordinator, Bilingual Social Media ..... **Patricia Vicente**
Manager, Analytics and Consumer Insights ..... **Amber Williams**
Asset Manager ..... **Ricky Yang**
Manager, Brand Marketing & Project Management ..... **Rachel Zisman**

International

Head of International and Special Projects ..... **Stephanie Cheng**
Manager, International ..... **Jalee Banachoski**

Staff Directory

Ticketing, Strategy and Member Services

Vice President, Ticketing and Strategy ..... **Dan August**
Vice President, Premium Sales ..... **Hadley Rossiter**
Senior Director, Client Services ..... **Meagan Roberts**
Director, Ticket Operations ..... **Steven Moore**
Director, Premium Experience and Hospitality ..... **Austin Soulard**
Senior Consultant, Premium Sales ..... **Daiveun Curry-Chapman**
Senior Consultant, Premium Sales ..... **Connor Dodd**
Senior Manager, Strategy & Analytics ..... **Issac Ortega**
Senior Manager, Ticket Operations ..... **Travis Wegener**
Consultant, Membership Sales ..... **Robert Alfaro**
Member Services Representative ..... **Khalid Ali**
Account Manager, Premium Experience ..... **Whitney Anderson**
Associate Manager, Ticket Operations ..... **Jessica Bracamontes**
Consultant, Membership Sales ..... **Hailley Brendecke**
Member Services Representative ..... **Jonathan Cervantes**
Member Services Representative ..... **Ashley Covarrubias**
Manager, Season Ticket Member Experiences ..... **Brittany Cipolla**
Specialist, Club Member Services ..... **Kendra Delgado**
Manager, Membership Services ..... **Lisa Dolan**
Member Services Representative ..... **Brittany Douglas**
Manager, Guest Experience ..... **Sara Dugan**
Manager, Premium Services ..... **Megan Elcock**
Manager, Membership Sales ..... **Megan Geier**
Consultant, Premium Sales ..... **Tyler Gerstein**
Member Services Representative ..... **Skye Gilmore**
Consultant, Membership Sales ..... **Helary Gladstone**
Coordinator, Premium Sales ..... **Ellaine Hibbert**
Manager, Suite Services ..... **Nicole Ianni**
Specialist, Suite Services ..... **Georgianne Kagianas**
Manager, Stadium Operations ..... **Kristen Kolbeck**
Consultant, Premium Sales ..... **Andre Laws**
Member Services Representative ..... **Lydia Lee**
Manager, Group Ticket Sales ..... **Stephen Logsdon**
Member Services Representative ..... **Tyler Lyon**
Consultant, Premium Sales ..... **Chelle Mahoney**
Specialist, Club Member Services ..... **Shawn Maloney**
Consultant, Premium Sales ..... **Brent Martelli**
Consultant, Membership Sales ..... **Matthew Massey**
Consultant, Premium Sales ..... **Ryan Mattingly**
Coordinator, Event Operations ..... **Tommy Mazzariello**
Member Services Representative ..... **Julia McAleer**
Sales and Services Coordinator ..... **Sophia Miles**
Consultant, Membership Sales ..... **Spencer Mittin**
Specialist, Club Member Services ..... **Briana Montanez**
Consultant, Premium Sales ..... **Henry Montes**
Consultant, Premium Sales ..... **Guillermo Morales**
Member Services Representative ..... **Brian Moreen**
Senior Manager, Strategy and Analytics ..... **Issac Ortega**
Specialist, Suite Services ..... **Veronica Perry**
Consultant, Premium Sales ..... **Johnny Plouffe**
Member Services Representative ..... **Johnas Pulley**
Senior Analyst, Strategy and Analytics ..... **Holden Tamchin**
Specialist, Club Member Services ..... **Brittany Todd**
Coordinator, Ticket Operations ..... **Amanda Soper**
Member Services Representative ..... **Erik Swanson**
Member Services Representative ..... **Clayton Sweeting**
Member Services Representative ..... **Ugo Ugonabo**
Specialist, Club Member Services ..... **Sarah Vail**

Staff Directory

Partnerships

Chief Commercial Officer.....**Jennifer Prince**
Vice President, Partnership Sales.....**Jason Griffiths**
Vice President, Partnership Development .....**Mike O'Keefe**
Senior Director, B2B Marketing.....**Athena Chen**
Senior Director, Partnership Marketing .....**Brittany Ramos**
Director, Partnership Sales .....**Chris Edwards**
Director, Media and Entertainment Sales.....**Michelle Gable**
Director, Partnership Marketing.....**Lindsey Melas**
Director, Partnership Strategy.....**Alec Spivack**
Director, Partnership Marketing.....**Roderick Stephens**
Senior Manager, Partnership Sales .....**James Jordan**
Senior Manager, Partnership Marketing .....**Ganiu Ladipo**
Senior Manager, Partnership Sales .....**Tyler Potts**
Manager, Partnership Development and Strategy.....**Seth Altman**
Coordinator, Partnership Marketing .....**Cindy Carrillo**
Manager, Partnership Sales.....**Evan Drapeau**
Manager, Partnership Strategy .....**Brett Estes**
Associate Manager, Partnership Operations .....**Jenee Galindo**
Manager, Partnership Sales.....**Nick Gerst**
Account Manager, Partnership Activation .....**Bianca Graves**
Coordinator, Partnership Marketing.....**Mia Hernandez**
Coordinator, Partnership Marketing.....**Brandon Hino**
Coordinator, Brand Strategy and Partnership.....**Tiras Holifield**
Account Executive, Partnership Sales.....**Ryan Koerner**
Manager, Partnership Development and Strategy.....**Anna Konsmo**
Associate Manager, Partnership Operations.....**Lydia Lee**
Coordinator, Partnership Marketing.....**Kimberly Low**
Account Manager, Partnership Activation.....**Joseph Paolino III**
Account Manager, Partnership Activation.....**Jesse Thomas**
Analyst, Partnership Strategy.....**Cassidy Tollner**
Account Executive, Partnership Sales.....**Kellie Warren**

Owner/Chairman

E. Stanley Kroenke

E. Stanley Kroenke's journey to bring professional football back to Los Angeles culminated on Jan. 12, 2016 when National Football League owners ratified his proposal to return the Rams to Southern California.

Eleven years after NFL owners unanimously approved Kroenke to assume sole ownership of the franchise in 2010, he celebrated the opening of SoFi Stadium and Hollywood Park – a 298-acre development with a 70,240-seat stadium as its crown jewel, which hosted Super Bowl LVI last February. The Rams culminate the stadium's first season with fans in attendance with world championship won in their home stadium, in their home city of Los Angeles.

The state-of-the-art stadium rises from nearly 100 feet below ground on the former site of the Hollywood Park Racetrack and serves as the home to the Los Angeles Rams and Los Angeles Chargers. Additionally, the multi-purpose project serves as a West Coast campus for the National Football League, houses NFL Media's headquarters, features hosting capabilities for future Super Bowls, NFL Drafts, and Pro Bowls.

"I think what Stan has built here and done here, in his creativity with this whole development, this probably is going to redefine this area of Los Angeles for the next century," Chargers Owner/ Chairman Dean Spanos told The Associated Press. "It's going to be something that L.A. is going to be very proud to have."

Equipped with decades of real estate development experience, a passion for sports and a one-of-a-kind vision, Kroenke orchestrated the Rams' return home by privately financing the construction of a world-class stadium befitting the culture and style of Los Angeles.

"Stan has the vision, resources, inspiration and creativity to create the right setting for the NFL in Los Angeles," said Dallas Cowboys Owner Jerry Jones. "I have great admiration for his talent and skills, and I have great confidence in his leadership ability in guiding our league back into this very important community. He sees the big picture, knows how to do things on the big stage, and he knows how to do what's best for the long term future. Stan Kroenke is a valuable asset to the National Football League."

In the months leading up to the opening of SoFi Stadium, Kroenke was named *Los Angeles Business Journal's* Business Person of the Year for 2020. The Rams' return to Los Angeles was named 2016's top sports moment at the 12th Annual L.A. Sports Awards.

DELIVERING A GLOBAL DESTINATION

In a marriage of sports, retail, commercial and residential development, Kroenke constructed a 3.1 million-square-foot stadium expandable up to 100,000 seats that will anchor an urban village, complete with a 6,000-seat performance venue called The YouTube Theater, 300 boutique hotel rooms, 2,500 modern residences, more than 1.5 million square feet of retail, office, conference and meeting space. More than 20 acres of public parks, open space, pedestrian walkways and bicycle paths will divide the district into thirds, offering residents and visitors a regional gathering place in the center of the Los Angeles basin.

"(The) project is uniquely tied to Kroenke's vision of where global sports and entertainment are heading and his zeal to be at the forefront," sports reporter Liz Clarke detailed in *The Washington Post* in 2019.

In addition to hosting NFL games, SoFi Stadium and the district at Hollywood Park will transform the area into a year-round sports and entertainment destination that will deliver an unparalleled experience for residents and visitors. Beyond Super Bowl LVI in 2022, the stadium has been awarded the Opening and Closing Ceremonies of the 2028 Olympics and the College Football Playoff National Championship and Wrestlemania in 2023.

"Los Angeles is a world-class city with a great record as sensational hosts to college football championships, Olympics, Super Bowls and other top events," said Bill Hancock, executive director of the College Football Playoff. "Of course, the new stadium will be spectacular."

"It's iconic," said Dallas Cowboys Owner Jerry Jones to the *Los Angeles Times*. "I've tried to run from the word. But this stadium, there was no way Stan was going to cut costs in any way that would compromise the overall, long-term sense of quality or value. It needs to be like Mt. Rushmore."

The NFL recently opened NFL Los Angeles, a 450,000 square foot Class A building with 214,063 square feet of office space and 74,922 square feet of studio and studio support space to serve as the home for *NFL Network, NFL.com, NFL RedZone*, the NFL app and many other department's supporting the league's media and business operations. In addition to office and studio space situated next to SoFi Stadium, the facility features NFL Media's first outdoor studio which will be able to host audiences and includes an outdoor field for filming purposes as well as public use.

"As home to the Rams and Chargers, and now NFL Los Angeles, SoFi Stadium and Hollywood Park will be an attraction for NFL fans year-round," said NFL Commissioner Roger Goodell. "Thanks to Stan's vision, we know Hollywood Park will be the place to be – not just for football, but for entertainment and events, for living and for working. We are excited for NFL Los Angeles to join this transformative project."

The NFL's largest stadium was designed to reflect the climate, characteristics and culture of Southern California, and to capitalize on the site's near-perfect weather, a transparent roof canopy covering 19 acres was developed. Under the lightweight roof made of ETFE, all sides of the building will remain open, allowing for a natural integration between the indoor and outdoor public spaces.

"That stadium is off the charts," said Al Michaels, the play-by-play voice for NBC's Sunday Night Football. "It's very different. It's very special."

Kroenke and project developers officially broke ground on SoFi Stadium and Hollywood Park on Nov. 17, 2016.

E. Stanley Kroenke Continued

"It's amazing how much earth has been moved," said Jacksonville Jaguars Owner Shad Khan who also regarded the stadium as "the eight wonder of the world" in a piece written by ESPN. "It's going to be a phenomenal building," San Francisco 49ers CEO Jed York added to the story. "It's going to be the place that you need to see a game."

ENRICHING THE COMMUNITY

Within months of relocating to Southern California, Kroenke's Rams instituted their first local community improvement project in partnership with the Inglewood Unified School District as a continuation of the team's commitment to service.

"The (community improvement) project, being completed through a grant from the Rams, is a visible manifestation of Stan Kroenke, the NFL and the Rams organization to the school children of Inglewood," said Inglewood Mayor James T. Butts. "The Rams have shouted, 'Inglewood kids count,' and I salute them for their investment in the learning environment for our children."

Under Kroenke's leadership, philanthropic activities remain essential to the mission of SoFi Stadium and Hollywood Park. Project developers are committed to positively impacting the Greater Los Angeles Region and the City of Inglewood through world-class entertainment, outreach activities, the creation of new jobs, and local revenues.

"In shifting the center of gravity of West Coast sports to Inglewood, Kroenke has elevated the profile of the community and seeded the area with opportunity for years to come," added Farmer. "A project of this magnitude changes the landscape both literally and economically."

In partnership with the City of Inglewood, Kroenke committed to a 100 percent union job site with priority given to residents of Inglewood and designated local zip codes. Since breaking ground in 2016, more than 17,000 people worked on-site to help construct SoFi Stadium. In order to further create job opportunities for members of the local community, a 15 percent Inglewood resident apprenticeship goal has been established to help workers develop professional and trade skills. At the completion of the stadium construction in Summer of 2020, over 95 Minority and Disadvantaged Businesses had received more than $750 million in construction contracts and local area residents have received more than $93 million in wages.

As a whole, the City of Inglewood's general fund is expected to receive tens of millions in annual revenue from SoFi Stadium and Hollywood Park. According to initial estimates, the city is projected to receive $13 million in sales tax revenue during construction from equipment and materials purchased alone. Inglewood will also benefit through other avenues such as ticket taxes, sales tax from retail operations, property taxes and a hotel occupancy tax. These funds will help balance the city's budget, improve and expand city services and infrastructure, enhance public safety and maintain open green space. Revenues from Kroenke's entertainment district will also fund new after-school sports programs among other after-school activities for Inglewood's youth.

In recognition of their leadership in giving back to the greater Los Angeles region, Kroenke's Rams were honored in 2019 by both the Anti-Defamation League Los Angeles with their Corporate Leadership Award and by Make-A-Wish Tri-Counties as The Wish Champion Award.

AN INTERNATIONAL SPORTS LEADER

Regarded as one of the world's leading sports proprietors, Kroenke's teams have won titles in the NFL, NHL, MLS, and the National Lacrosse League. Kroenke's sports holdings include Arsenal FC (Barclays English Premiere League), which won its 13th FA Cup in 2017. From 2000-2014, Kroenke owned the NBA's Denver Nuggets and the NHL's Colorado Avalanche, which are now a part of a family trust. Kroenke's Denver-based company, Kroenke Sports & Entertainment (KSE), owns the Colorado Rapids of Major League Soccer and the Colorado Mammoth of the National Lacrosse League. Kroenke also owns Altitude Sports & Entertainment, which produces Rams preseason games.

"It is evident that Stan knows how to achieve success in the sports world," Rams General Manager Les Snead said. "His teams have won championships in five different sports and he has experience in building a contender. The success we have experienced through the NFL Draft and free agency, would not have been possible without Stan's support and his willingness to take risks to build our team."

On Jan. 12, 2017, Kroenke hired Sean McVay – the youngest head coach in modern NFL history – to lead the Rams. McVay's 33 wins in his first three years is the franchise's most wins since the 1974-76 seasons, and his record through the first four seasons (43-21 in 64 regular season games) of his coaching tenure is amongst the best start of all head coaches hired since 2000.

Since onboarding McVay, the Rams have appeared in two Super Bowls with one world championship, and five consecutive winning seasons. McVay became the youngest head coach in NFL history to win a Super Bowl at the age of 36 and the youngest head coach to win AP Coach of the Year at 31 in 2018. The Rams' 62 wins under McVay (including playoffs) are second to only the Chiefs since 2017. He is the second-fastest coach in franchise history to reach the 50-win mark.

According to *The New York Times*, 1997 was the first season to allow NFL owners to own cross-sport franchises. Among current NFL ownership, only two have had three teams win a playoff game/series in the same year in North America. Kroenke was the latest to accomplish the feat as the Avalanche and Nuggets also made remarkable playoff runs during the 2018-19 season. Both the Avalanche and Nuggets secured first-round playoff wins, and Los Angeles advanced to the club's fourth Super Bowl (2018-19 season). The late Paul Allen's Seattle Seahawks (NFL), Portland Trail Blazers (NBA) and Seattle Sounders FC (MLS) previously did so in 2014.

"Mr. Kroenke is committed to building sustainable, winning teams," McVay said. "We're excited to continue that journey as we welcome our fans into our new home in Inglewood."

Kroenke currently serves on the NFL's Broadcast Committee. He has worked on multiple league committees, including the NFL's Workplace Diversity Committee. Kroenke also worked alongside his fellow owners to reach a new Collective Bargaining Agreement with the NFL Players Association in 2011.

E. Stanley Kroenke, named after baseball legends Enos Slaughter and Stan Musial, was born in Cole Camp, Mo., and grew up in Mora, Mo. Kroenke and his wife, Ann, have a daughter, Whitney, and a son, Josh, Vice Chairman of KSE and KSE UK. In 2017, Kroenke and Josh became owners of two eSports franchises – the Los Angeles Gladiators of the Overwatch League and the Los Angeles Guerrillas of the Call of Duty League.

Kroenke holds undergraduate and graduate degrees from the University of Missouri and he is a member of the Missouri Sports Hall of Fame (2009 Enshrinement Class).

Los Angeles Rams

Executive Staff Bios

Chief Operating Officer

Kevin Demoff

College: Dartmouth
NFL Year: 18
Rams Year: 14

Kevin Demoff is in his 14th year as Chief Operating Officer with the Rams. In this capacity, Demoff serves as the team's top front office executive and liaison to owner and chairman, Stan Kroenke, on all organizational matters.

After serving on the working group that helped Kroenke return the Rams – Los Angeles' original professional sports team – home to L.A., Demoff is playing a significant role in delivering on Kroenke's vision to design and construct Hollywood Park, the 298-acre sports and entertainment district in Inglewood that features SoFi Stadium, the home of the Rams. Beyond the stadium, the campus includes the 6,000-seat YouTube Theater, an office complex that is the home of the NFL's West Coast headquarters, a retail district that is under development, and is currently the largest entitled real-estate project in Southern California.

Demoff, working with General Manager Les Snead and Head Coach Sean McVay, helped deliver on Kroenke's promise of bringing a Super Bowl Championship to Los Angeles, with the Rams making history and topping the Cincinnati Bengals 23-20 at SoFi Stadium. Not only were the 2021 Rams only the second team in 56 years to play in (and win) the Super Bowl in their home stadium, but the Rams were the first team in NFL history to host the AFC or NFC Championship in the same stadium where the Super Bowl would also be played.

Immediately on the heels of the National Football League's historic return to Los Angeles in 2016, Demoff and the Rams helped lead a regional effort to bring the Super Bowl to SoFi Stadium and Hollywood Park. Since winning the bid, the goal of the Super Bowl Host Committee was to utilize the spotlight of the NFL and the Super Bowl to create lasting social and economic impact on communities across Los Angeles. The Business Connect program engaged 225 local, diverse-owned companies and brought them contracting opportunities, professional development training and networking events. Not only was the program successful in its inaugural year, Business Connect will continue to be used across the decade in partnership with other high-profile events that are coming to the region, many of which are due to Kroenke's commitment to build SoFi Stadium. Demoff and the Rams have also joined forces with the LA24 Olympic Bid Committee, chaired by Casey Wasserman, to help deliver the 2028 Olympic and Paralympic Games to Los Angeles. In addition, SoFi Stadium will host the College Football Playoff final and Wrestlemania in 2023.

As part of the Super Bowl Host Committee's Legacy Program, Champions Live Here, more than $800,000 in grants were awarded to 56 local, non-profit organizations who are making a direct impact on their communities. In addition, Micronomics projected in 2021 that Super Bowl LVI would have an economic impact up to $477 million across the greater Los Angeles region.

Beyond the impact of Super Bowl and other major events that will now be hosted in LA and Inglewood, the Hollywood Park development is expected to generate hundreds of millions in new annual economic activity across the region. During construction, there were upwards of 3,500 construction workers on-site daily, with Inglewood residents given priority placement, and more than 17,000 workers stepped on the stadium site since it broke ground in November 2016. In order to further create job opportunities for members of the local community, a 15 percent Inglewood resident apprenticeship goal for construction was established to help workers develop professional and trade skills. During construction, over 95 Minority and Disadvantaged Businesses had received more than $754 million in construction contracts and local area residents earned more than $129 million in wages. In addition, in partnership with the Anti-Recidivism Coalition (ARC) and 2nd Call, more than 100 union workers who were previously incarcerated found employment opportunities during the construction of SoFi Stadium. Once fully operating, the stadium and retail components together are expected to generate thousands of additional jobs with long-term regional benefits.

In Demoff's tenure with the Rams, he has shaped the club's business efforts with a focus on delivering a best-in-class experience for fans and partners, building a team that reflects Los Angeles, and increasing the club's presence in the community. Demoff spearheaded the organization's efforts to become one of the strongest philanthropic partners in professional sports. That focus has led the team to receive numerous awards for their charitable efforts as they continue to become part of the fabric of the greater Los Angeles region.

With a strong commitment to diversity, equity and inclusion, Demoff has intentionally built one of the most diverse front offices in sports. The Rams rank in the top quartile of all NFL teams in terms of racial and gender diversity across the organization. As a result, the *San Fernando Valley Business Journal* recognized the organization with a 2022 Diversity, Equity and Inclusion Award and the LA Chamber of Commerce recognized the team with the Distinguished Business Leader Award. Looking to expand that commitment beyond Los Angeles, Demoff helped found the Black Sports Business Symposium, which aims to create new opportunities for diverse professionals in the world of sports, and to increase Black representation in the industry. He also regularly supports programs aimed at increasing diversity across the NFL, including the Ozzie Newsome General Manager Forum and Quarterback Coaching Summit.

Demoff's commitment to DEI also extends to the team's community efforts which are largely focused on providing access and opportunity for young people from Black and Brown communities in Los Angeles. Each year, the Rams partner with LA Promise Fund to provide paid internships to deserving students from Los Angeles public high schools and expose them to career opportunities in professional sports. In 2020, the Rams became the first team in professional sports to partner on a corporate residency program with College Track, whose mission is to support students with limited resources to chart their course to and through college. The Rams have also created a season-long mentorship program, Pathways to Success, which pairs minority students with Rams front office members and provides a variety of professional workshops and job shadowing opportunities. In 2021, the team created the Kenny Washington Memorial Scholarship program to provide up to four years of financial support for 13 students from under-resourced communities who are among

Kevin Demoff Continued

the first in their families to pursue post-secondary education. The scholarship, introduced in honor of the 75th anniversary of Washington becoming the first Black player signed by an NFL team in the modern era, also includes advisement support from Fulfillment Fund, an educational non-profit partner of the Rams.

Social justice has long been at the heart of the Rams community outreach efforts as the team focuses on addressing education inequities, food insecurity, homelessness, community-police relations and youth justice – all injustices that unfairly burden the Black and Brown communities and prevent advancement. Since 2017, the Rams have funded a City Year team to support students within Los Angeles Unified School District and Inglewood Unified School District, City Year is a national organization that mobilizes AmeriCorps members for a year of full-time service in underserved communities to serve as tutors, mentors and role models for students to help them graduate high school, college and become career-ready young professionals. Inspired by City Year's mission, Demoff joined the board in 2020.

Demoff also serves on the executive board of the United Way of Greater Los Angeles, and since 2017 he has served as the chair of its annual campaign which helps United Way transform lives and communities by creating pathways out of poverty for the most vulnerable residents through education, housing and financial stability. In May of 2019, the Rams teamed up with United Way of Greater Los Angeles for the 12th Annual HomeWalk, a 5K family run/walk to raise public awareness and funds to end homelessness. Through this partnership, the two organizations worked collaboratively to create an unforgettable experience for runners, walkers, fans and fundraisers of all ages. After a virtual HomeWalk in 2020, Demoff helped bring the event to SoFi Stadium in November of 2021 as the event was renamed Walk United LA, which rallied the community to help providing housing, education and opportunity for all. Since 2019, the event has raised more than $2 million and the Rams and United Way will be hosting the 2022 Walk United LA at SoFi Stadium again this November as part of United Way's Centennial.

Another community pillar for the organization is the Watts Rams youth football team which is coached by officers from the Los Angeles Police Department. The Los Angeles Rams formally adopted the program in 2019 to use the game of football to help bridge the gap between law enforcement and communities of color and then worked with Inglewood Parks and Recreation to rename their youth flag football league the Inglewood Rams. Each of the 22 teams in the Inglewood Rams flag football league is named after a current Rams player with Inglewood police officers serving as coaches and mentors.

When the COVID-19 pandemic hit the country in March 2020, the Rams partnered with KABC on a "Te'LA'thon for Los Angeles," which raised $2.2 million to benefit both LA Regional Food Bank and United Way of Greater Los Angeles to help those affected by COVID-19. The organization also made a commitment to fund monthly mobile food distributions in Black and Brown communities including two mobile distributions at SoFi Stadium that provided more than 7,000 families with nutritious food. In addition to these efforts, the Rams annually host the Taste of the Rams event to raise money to address the food insecurity of 1 in 5 Angelenos. Introduced in 2016, the event has raised roughly $1,000,000 for LA Regional Food Bank and allowed them to provide more than 2.5 million meals to Angelenos in need.

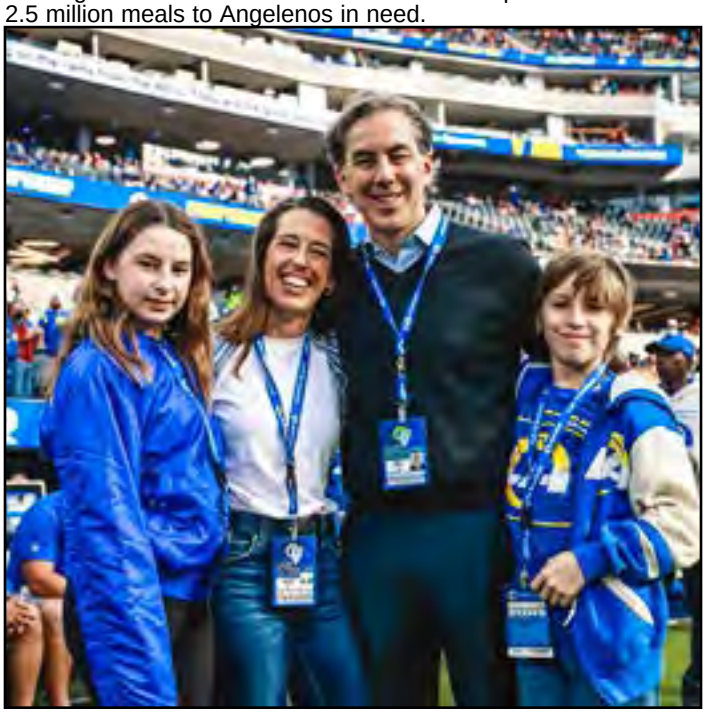

In March of 2021, Demoff teamed with former Los Angeles Unified School District Superintendent Austin Beutner and the Rams official health partner, Cedars-Sinai, to make Hollywood Park a vaccination site for LAUSD teachers and staff. In two months, approximately 17,000 vaccines were administered to help reopen schools in the safest way possible.

In the wake of unimaginable tragedy that struck the Southern California region in 2018, the Rams hosted the Kansas City Chiefs at the LA Memorial Coliseum on November 19 for a game that currently stands as the highest scoring Monday Night Football game ever and will be remembered for bringing LA Together. After a mass shooting and wildfires affected and displaced thousands of residents in the Southern California region, the Los Angeles Rams stood in solidarity with Angelenos to honor and pay tribute to affected individuals, their families and first responders who worked tirelessly to keep the region safe. Under Demoff's leadership, the Rams wrapped their arms around the community in a number of ways including giving away thousands of game tickets to those affected by the tragedies and honoring victims and the community through in-game elements including the National Anthem, coin toss and torch lighting. The Rams partnered with CBS 2 and United Way of Greater Los Angeles on a telethon that raised more than $2.1 million benefiting the relief efforts, and in addition more than $250,000 was raised for a variety of charities supporting the relief efforts through in-game 50/50 raffles, jersey auctions and player ticket donations tied to the game.

Kevin Demoff Continued

The Rams have received multiple accolades recognizing their impact on the greater Los Angeles region. Just in the past year, the Salvation Army recognized the team with their annual Humanitarian Award and the *Los Angeles Business Journal* recognized them with the "Business Angel of the Year" award as part of their 2022 Nonprofit and Corporate Citizenship Awards. Additionally, the LA Chamber of Commerce honored the organization with the Distinguished Business Leader Award and the Valley Industry & Commerce Association (VICA) inducted the Rams into the 2022 San Fernando Valley Business Hall of Fame.

Reinforcing the Rams' commitment to the Los Angeles community, Demoff was selected to sit on the Los Angeles Area Chamber of Commerce's CEO Council. He also serves on multiple boards including the LA Coalition for the Economy & Jobs, the Los Angeles Sports Council, and the Los Angeles Sports and Entertainment Commission, as well as its philanthropic initiative, ChampionLA. Additionally, Demoff is part of the American Cancer Society's CEOs Against Cancer, which is a partnership of the world's leading CEOs and the American Cancer Society dedicated to eliminating unnecessary deaths and suffering from cancer.

Los Angeles Business Journal has recognized Demoff for five consecutive years on its annual LA500 list, honoring the most influential leaders and executives in Los Angeles. Demoff was recognized by the *Sports Business Journal* as one of its "Forty under 40" class members of 2016 and in 2010 he was named one of the "NFL's 10 Future Power Brokers" by *Sports Illustrated*. Prior to joining the Rams, Demoff spent the previous four seasons (2005-08) with the Tampa Bay Buccaneers, where he served as a consultant before being named Senior Assistant in 2006. In this capacity, Demoff assisted General Manager Bruce Allen in contract negotiations, salary cap management, strategic planning and both college and pro scouting. During his tenure with the Buccaneers, the team captured NFC South titles in 2005 and 2007 while posting a winning record in three of his four seasons.

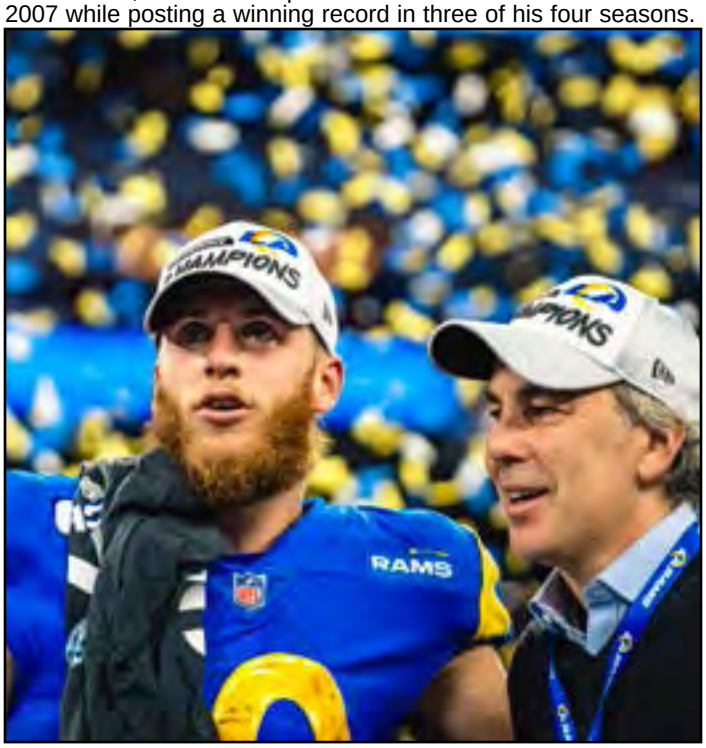

From 2001-04, Demoff served as Director of Football Operations for the Los Angeles Avengers of the Arena Football League. Demoff helped direct the team to its first-ever playoff berth and in his final three seasons with the club, the Avengers posted a record of 28-18, third-best in the Arena Football League, qualifying for the playoffs in each of those seasons.

Born and raised in Los Angeles, Calif., Demoff received a bachelors' degree in history from Dartmouth College in 1999 and a Masters in Business Administration from the Tuck School of Business at Dartmouth in 2006, where he serves on the MBA Leadership Council.

Kevin and Jennifer have two children – a daughter, Claire and a son, Owen.

General Manager

Les Snead

College: Auburn
NFL Year: 28
Rams Year: 11

Les Snead is entering his eleventh season as General Manager of the Los Angeles Rams and was hired for the position in February of 2012. In his role as General Manager, Snead partners with Head Coach Sean McVay to direct all personnel decisions for the club. In addition, Snead coordinates all aspects of the club's football operations with the Head Coach and joins forces with C.O.O/ Executive Vice President of Football Operations Kevin Demoff and Vice President, Football & Business Administration Tony Pastoors to direct the team's business ventures.

Snead's tenure has been marked by strategic, aggressive moves that have created a strong core nucleus of talent and depth throughout the roster. Snead set his philosophy in motion just days after his hiring and has continued it through the 2022 NFL Draft.

After guiding the Rams through an organizational rebuild and transition back home to Los Angeles, Snead and the Rams have continued to thrive in the contention phase of NFL roster building and have created a team-building philosophy and model that other clubs are beginning to emulate. Under Snead's guidance, the Rams have recorded five consecutive winning seasons, reaching the postseason four of the last five with two Super Bowl appearances and one world championship.

The Rams' recent Super Bowl LVI victory was made possible due to a series of trades executed by Snead for established and proven players. In January of 2021, Snead traded for veteran QB Matthew Stafford. Ahead of the team's final preseason game, Snead acquired former RB Sony Michel from the Patriots. Additionally, following a strong start to the season, Snead made more moves to complete an already talented roster, acquiring star outside linebacker Von Miller and signing former WR Odell Beckham Jr. Each addition proved to be paramount to the Rams' championship run.

Since becoming General Manager, Snead has orchestrated 37 trades, which is eleventh-most in the NFL since 2012. The Rams have selected 96 players in the NFL Draft under Snead with five receiving All-Pro honors, the second most drafted All-Pro selections since 2012. During Snead's tenure, the Rams have also acquired All-Pro players such as DB Jalen Ramsey, LB Bobby Wagner and recently retired T Andrew Whitworth.

Shortly after the team's Super Bowl-winning season concluded, Snead signed free agent WR Allen Robinson, traded Robert Woods to the Titans in exchange for a 2023 sixth round pick, and added a star-caliber veteran and six-time All-Pro Bobby Wagner.

In the 2022 NFL Draft, the Rams were without a first-round draft pick for the fifth-straight season after trading early picks to acquire proven talent and reward the team's core-nucleus with long-term contracts. The Rams were busy on Days 2 and 3 with eight selections in Rounds 3-7. Snead's first selection in Round 3 was Wisconsin G Logan Bruss to help solidify a strong position group that already features two Wisconsin Badgers in T Rob Havenstein and G David Edwards. With the team's seven picks on Day 3, Snead added depth to the secondary by selecting DBs Decobie Durant (Round 4) and Derion Kendrick (Round 6), as well as Safeties Quentin Lake (Round 6) and Russ Yeast (Round 7).

Snead also traded for DB Troy Hill, who previously spent five seasons with the Rams from 2016-2020, sending a 2023 fifth round pick to Cleveland. He also added to the offensive backfield with the selection of RB Kyren Williams (Round 5). Snead and his staff then made a late round trade with Tampa Bay to select OLB Daniel Hardy.

With a total of nine picks in the 2021 Draft, Snead and his staff selected four offensive players and five players to bolster the defense. On Day 2 with the 57th overall pick (Round 2), Snead selected WR TuTu Atwell out of Louisville and LB Ernest Jones with the 103rd overall pick (Round 3). The following day, the Rams picked DL Bobby Brown (Round 4) out of Texas A&M, DB Robert Rochell (Round 4) out of Central Arkansas, and former WR/TE Jacob Harris (Round 4) out of Central Florida. For the team's three picks in the final round, the Rams selected RB Jake Funk out of Maryland, WR Ben Skowronek out of Notre Dame, and former OLB Chris Garrett out of Concordia-St. Paul.

Leading up to the 2020 NFL season, Snead led negotiations in the signing of free agent OLB Leonard Floyd, who has registered 20.0 sacks and started every game in his two years with the Rams. Snead also signed DL A'Shawn Robinson, a linchpin of the Rams defensive front, and Pro Bowl K Matt Gay.

Snead added offensive support with the Rams' first two picks in the second round of the 2020 NFL Draft by selecting RB Cam Akers 52nd overall out of Florida State and WR Van Jefferson 57th overall out of Florida. The team's later picks such as OLB Terrell Lewis (Round 3) out of Alabama, Terrell Burgess (Round 3) out of Utah, and S Jordan Fuller (Round 6) out of Ohio State which helped improve a defense that eventually became the league's number one ranked unit during the regular season. That draft class also included selections such as TE Brycen Hopkins (Round 4) out of Purdue and G Tremayne Anchrum (Round 7) out of Clemson.

The Rams made six trades in the 2019 NFL Draft, including a trade out of the first round to acquire additional draft capital. L.A. used its first pick of the Draft to select S Taylor Rapp out of Washington in the second round (No. 61 overall), before making three selections in the third round that included key contributors such as RB Darrell Henderson out of Memphis, DB David Long Jr. out of Michigan and G/T Bobby Evans out of Oklahoma. The 2019 Draft class also featured late round picks such as DT Greg Gaines (Round 4), G David Edwards (Round 5) and S Nick Scott (Round 7), who have played significant and meaningful snaps during their time with the Rams.

Snead took a different approach to the 2018 offseason compared to previous years, making trades to acquire players and bolster draft capital. From the start of the new league year on March 14 through the completion of the 2018 NFL Draft, Snead and his staff executed 11 trades that resulted in the acquisition of players such as CBs Marcus Peters and Aqib Talib, and WR Brandin Cooks. Additionally, the Rams landed coveted free agent DT Ndamukong Suh. Prior to the start of the 2018 season, L.A. rewarded two

Les Snead Continued

former first-round picks in DT Aaron Donald and RB Todd Gurley II with long-term contracts, making both Donald and Gurley the highest paid players at their positions following a 2017 season when they won Associated Press Defensive and Offensive Player of the year accolades, respectively.

In the 2018 Draft, Snead selected 11 players, despite not having a pick in the first two rounds. L.A. used its first two picks on offensive linemen picking T Joseph Noteboom (No. 89 overall) out of TCU and C Brian Allen (No. 111 overall) from Michigan State. The Rams used seven of the remaining nine selections to bolster depth along the defensive front. All 11 picks were on the roster entering the 2019 offseason program.

From 2012-2017, Snead made 52 selections in the Draft, with five earning All-Pro honors, the most in the league during that timeframe. Snead's draft choices included back-to-back Associated Press Rookie of the Year honorees in Donald (2014 Defensive Rookie of the Year) and Gurley (2015 Offensive Rookie of the Year). Both players went on the earn AP Offensive and Defensive Player of the Year honors following the 2017 season.

The Rams have reaped early dividends from many of Snead's initial selections, particularly in the early rounds. Of the 13 players Snead selected in the first or second round of his first four drafts, seven were named to the Pro Football Writers of America All-Rookie Team following their first season. In total, 10 players drafted by Snead have made an All-Rookie Team.

Despite not owning a first-round selection, Snead was active in free agency during the 2017 offseason to supplement the young talent accumulated through the draft on the Rams roster. The first moves made by Snead with Head Coach Sean McVay were the signings of Pro Bowl T Andrew Whitworth and WR Robert Woods.

In the 2017 NFL Draft, Snead maneuvered trades to select TE Gerald Everett (No. 44 overall) out of the University of South Alabama. The Rams used three of their first four selections on pass catchers, selecting WR Cooper Kupp (No. 69 overall) and WR Josh Reynolds (No. 117 overall), in addition to S John Johnson III with the second of two third round selections (No. 91 overall). As a group, the 2017 draft class started 26 games as rookies, led by Johnson who started 11 games at safety. The 2017 rookie class was highlighted by Kupp being named to the PFWA All-Rookie Team. Kupp went on to eventually capture the receiving triple crown, becoming the first player since 2005 to lead the NFL in receptions, receiving yards and receiving touchdowns in 2021. Kupp also won the NFL's Offensive Player of the Year Award and become Super Bowl LVI MVP that same season.

The 2016 season kicked off with a blockbuster pre-draft trade from No. 15 overall to No. 1 overall with the Tennessee Titans to select Cal QB Jared Goff. The trade sent the Titans the Rams' first-round draft pick (No. 15), two second-round draft picks (No. 43, No. 45), and a third-round draft pick (No. 76) in 2016. Tennessee also obtained Los Angeles' first-round and third-round picks in the 2017 NFL Draft. In addition to receiving the No. 1 overall pick, Los Angeles received the Titans' fourth-round (No. 113) and sixth-round (No. 177) selections in 2016.

The Rams' 2016 Training Camp roster was the youngest roster in the NFL. Since the Snead administration has been in place, the Rams boasted the youngest roster during the 2012, 2014 and 2016 seasons. The Rams were the second-youngest team in 2015.

In 2015, Snead led a draft that focused on revamping the run game. The process began by selecting Gurley No. 10 overall and then selecting four offensive linemen with the team's next six selections, highlighted by Wisconsin T Rob Havenstein (No. 57 overall). Havenstein has gone on to start all 99 regular season games played and 10 postseason contests with the organization. The Rams boasted the third youngest offensive line in the NFL during the 2015 season, which showcased Havenstein who did not allow a sack as a rookie.

Gurley became just the third Rams rookie running back to eclipse the 1,000-yard rushing mark since Hall of Famers Eric Dickerson (1983) and Jerome Bettis (1993). Gurley led all rookies in rushing and finished third among all NFL runners in rushing yards (1,106). His season culminated with a Pro Bowl berth, Pro Football Writers of America Rookie of the Year Award and NFL Offensive Rookie of the Year , marking the second-consecutive year that a Rams rookie took home NFL rookie honors (Donald –DPOY 2015). Gurley had his best season as a pro in 2018, leading the league with 2,093 scrimmage yards and 19 total touchdowns to earn *Associated Press* Offensive Player of the Year accolades.

Snead and his staff made a total of 11 selections in the 2014 draft. With their first-round pick, they selected Donald, a Pittsburgh All-American who earned Pro Bowl honors and was named NFL Defensive Rookie of the year after posting 9.0 sacks, the second most by any NFL defensive tackle that season. Donald bested his rookie performance in year two and garnered 11.0 sacks, which tied for most in the league at his position on his way to his second-consecutive Pro Bowl nod and went on to win *Associated Press* Defensive Player of the Year honors in 2018. After becoming the highest paid defensive tackle in NFL history, Donald thanked Snead and the Rams with a franchise-best 20.5 sacks, the most by an interior defensive lineman in league history, earning his second-consecutive AP Defensive Player of the Year honors. Since Donald was drafted in 2014, he's been selected to the Pro Bowl every season and has received First-Team All-Pro Honors seven of the eight years in the NFL.

Snead and his staff have had plenty of success with undrafted free agent signings over the last eight years. Of the 53 players on the team's final 2016 roster, 15 joined the Rams as undrafted rookie free agents under Snead's watch. That group included Pro Bowl P Johnny Hekker, LS Jake McQuaide and special teams standout LB Cory Littleton, who blocked two kicks during the 2017 season. Other undrafted free agent signings that have contributed to the Rams success have been G Coleman Shelton, QB John Wolford and T Alaric Jackson.

Snead inherited a roster that had endured one of the most difficult stretches in league history in St. Louis from 2007 to 2011. The team posted a 15-65 record (.188 winning percentage), the worst ever by an NFL team during any five-year period. The Rams' 15 wins during that stretch were the fewest in the league, and Detroit, which had the second-lowest win total during the same time frame, recorded 10 more wins than the Rams with 25. From 2012-15, the Rams logged 27 wins to increase their winning percentage to .422.

Les Snead Continued

In the spring of 2012, Snead directed a trade that sent the second overall pick in the 2012 draft to Washington in exchange for the sixth and 39th picks that year, along with Washington's first round picks in both 2013 and 2014. Snead made two additional trades in April of 2012 that allowed the Rams to make four of the first 50 selections in the 2012 draft. The surplus of picks allowed the Rams to strategically maneuver in the 2013 Draft as well. With the Rams sitting at No. 16, Snead surmised that he wouldn't be able to stand pat and land highly-coveted WR/PR Tavon Austin, so he worked out a deal with the Buffalo Bills. The Rams moved up to Buffalo's eighth spot and selected the speedy playmaker from West Virginia. Austin scored six touchdowns as a rookie – four receiving, one rushing and one on a 98-yard punt return. In the Rams' win at Indianapolis in 2013, Austin became one of three rookies in NFL history to score three touchdowns of 50 yards or more, joining Hall of Famer Gale Sayers and Randy Moss.

With the 22nd pick, which the Rams owned as part of the Washington trade, Snead made another deal that helped the club recoup a significant portion of what he sent to Buffalo. The Rams swapped places with the Atlanta Falcons, and with the 30th selection, Snead was able to secure the player he targeted at No. 22 - Georgia LB Alec Ogletree. As a rookie, Ogletree led the Rams with 155 tackles and added 1.5 sacks, six forced fumbles and an interception.

Prior to joining the Rams, Snead spent 13 seasons with the Atlanta Falcons serving as the club's director of player personnel from 2009-11, a pro scout, and the team's director of pro personnel. During his time in Atlanta, Snead was part of a personnel staff that signed, traded for, or drafted 16 players that earned Pro Bowl honors.

Snead helped construct a roster that was one of the NFL's best over a four-year span. From 2008-11, the Falcons had four consecutive winning seasons winning 43 games, the fifth-most wins in the NFL over that time period. The Falcons played in one Super Bowl and two NFC Championship games during Snead's time with the club.

Snead joined the Falcons after three seasons (1995-97) in the pro scouting department of the Jacksonville Jaguars. He was hired by the Jaguars prior to the franchise's first season and helped put together a team that garnered an AFC Championship berth in just its second year of existence. Jacksonville won its first division title in Snead's final year with the team.

Snead played tight end for Auburn from 1992-93 and was part of the Tigers' perfect 11-0 team in 1993. He also earned Southeast Region Academic All-American honors during his college career.

The Eufaula, Ala. native holds a Bachelor of Science degree in psychology and planned to attend medical school until he was offered a graduate assistant coaching position at his alma mater. He earned a Master of Education degree at Auburn while working as a graduate assistant and he also served as an administrative assistant of football operations in 1995 at Auburn.

In addition to his duties with the Rams, Snead also sits on a pair of advisory boards, including GAMEBREAKER, a soft shell headgear company powered by D3O Impact Technology to help alleviate some of the abrasions that come with playing any contact or non-contact sport. Snead also serves as a board member on the Curry School Foundation Board at UVA, a dynamic group of professionals who have committed themselves as fundraisers and ambassadors of the school, promoting Curry's work among their networks of colleagues and acquaintances.

Snead is married to Kara Henderson Snead, a former sports media personality who has worked for *NFL Network* co-hosting NFL Total Access and providing in-depth interviews, pregame and postgame reports and sideline reports for a variety of shows across the network including NFL Total Access, Around the League, NFL GameDay Morning and NFL GameDay Final. Kara graduated cum laude from Duke University. She began her career as a production assistant at *ESPN* and later ABC News. Her on-air career began at *NESN* in 1998 as the co-host of NESN's "Front Row". From 2000 to 2003, she worked at *CNN* as a reporter and anchor.

Together, the couple has three children: two sons, Logan and Tate, as well as a daughter, Cannon.

Vice President, Football & Business Operations

Tony Pastoors

College: Dartmouth
NFL Year: 13
Rams Year: 13

Tony Pastoors enters his 13th season with the Rams after joining the team prior to the 2010 season. He serves as the vice president of football and business administration.

In this role, Pastoors works directly with Chief Operating Officer Kevin Demoff on all aspects of Rams operations. He partners with General Manager Les Snead and Head Coach Sean McVay in the development and implementation of the club's strategic plans for player signings and player acquisitions.

As the club's chief negotiator, Pastoors is responsible for the team's salary cap management, contract negotiations, compliance with the NFL's Collective Bargaining Agreement as well as the club's financial and strategic planning. Pastoors partners with Snead and McVay in the day-to-day management and execution of the team's football operations. In addition, he serves as a liaison to club's business operations including marketing, partnerships, finance, ticketing, community relations, administration, and communications. Pastoors serves as part of the Rams' executive leadership team and represents the club at a league level, attending NFL league meetings on behalf of the organization.

Pastoors has played a pivotal role in the evolution of the Rams' team-building philosophy and his work has allowed the team to add star-level talent over the last handful of years. There isn't a significant roster or contractual decision that doesn't run through Pastoors and while many have deemed the Rams roster constructing methods as "unconventional" dating back to 2018, numerous clubs around the league have started to adopt the practices that Pastoors, Snead, and McVay have put into place. In both 2021 and 2022, Pastoors was honored in The Athletic's "NFL 40 Under 40" list.

In the past year, Pastoors has helped execute a trade for veteran quarterback Matthew Stafford along with the mid-season trade for Von Miller as well as the acquisition of Odell Beckham Jr., which helped put the Rams over the edge en route to their Super Bowl LVI victory. During the 2019 season, Pastoors worked closely on the trade deal that brought All-Pro defensive back Jalen Ramsey to the Rams and helped sign outside linebacker Leonard Floyd leading up to the 2020 season.

"Rams vice president Tony Pastoors has in the last six years proven masterful at finding creative ways to provide Snead and McVay with virtually any player they desire," said Gary Klein of The Los Angeles Times.

Pastoors continues to find creative ways to structure contracts and extend player deals in a way that creates cap space and flexibility for the future. In partnership with Snead this offseason, Pastoors calculated new deals for Matthew Stafford, Aaron Donald, and Cooper Kupp, as well as signed highly-touted free agents such as perennial All-Pro linebacker Bobby Wagner and receiver Allen Robinson.

He also has worked closely with McVay and Snead to keep much of the team's Super Bowl roster intact and extend lynchpins of the offensive line such as left tackle Joe Noteboom, center Brian Allen, right tackle Rob Havenstein, as well as tight end Tyler Higbee and others over the last few years.

In January of 2017, Pastoors worked alongside Owner and Chairman Stan Kroenke, COO Kevin Demoff and Snead to reshape the culture of the Rams football operation and usher in a new era. The group led a broad coaching search that resulted in the hiring of Head Coach Sean McVay – the youngest head coach in modern NFL history.

Born and raised in Minneapolis, Minn. Pastoors received his degree from Dartmouth College, where he played football for Head Coach Buddy Teevens.

Tony and his wife Emily, have two daughters Charli and Kiley.

Executive Vice President, Consumer Revenue and Strategy

Dan August

College: Dartmouth
NFL Year: 16
Rams Year: 7

The 2022 season marks Daniel August's seventh season with the Los Angeles Rams and his first as executive vice president of consumer revenue and strategy.

In his role, August is involved with key strategic initiatives and oversees various aspects of ticketing and the gameday experience. Areas of focus include ticketing strategy, planning, analytics, operations, and guiding the Rams premium ticketing experience, season ticket member benefits and gameday experience.

In his first six seasons with the Rams, August focused on key business ventures and major strategic initiatives for the club, which included ticketing strategy and planning, gameday experience, concessions, digital media, consumer products and analytics.

Prior to joining the Rams, August worked for the NFL league office in New York City for eight years. Over his final two years, he served as head of strategic marketing and planning, after working for six years in finance, the last as director of Financial Planning & Analysis. During his tenure at the NFL headquarters, August served on major projects, including the Collective Bargaining Agreement (CBA), NFL Ticket Exchange, apparel and e-commerce deals, International Series expansion, Veteran Combine, NFL Newborn Fan Club and Pro Bowl.

Before entering the sports arena, August served as an investment banking analyst at Morgan Stanley.

August received a Bachelor of Arts in Economics from Dartmouth College in 2007 and a Masters in Business Administration from The University of North Carolina's Kenan-Flagler Business School in 2014.

He is married to Joanna Hunter August, who works in corporate affairs for the Rams. They have two daughters, Leah and Isabella.

Treasurer

Jeff Brewer

College: California State University North Ridge
NFL Year: 37
Rams Year: 37

Jeff Brewer is entering his 37th season with the Rams. He joined the team in 1986 as Controller.

Brewer has spent the last 29 years in his current role as Treasurer. As head of the Rams finance department, he oversees day-to-day operations and handles multiple audits, tax work and treasury management.

Originally from Southern California, Jeff earned an accounting degree from California State University, Northridge where he was captain of the basketball team. Prior to joining the Rams, he worked as a manager at Ernst & Whinney, an accounting firm in Newport Beach, California.

Jeff is married to Alaine, and together they have 6 adult children, Jen, Nick, Robert, Alyssa, Molly and Megan. In his free time he enjoys spending time with his family, traveling and photography. Jeff and Alaine reside in Yorba Linda, Calif.

Vice President and General Manager, Media

Marissa Daly

College: Villanova
NFL Year: 5
Rams Year: 5

The 2022 season marks Marissa Daly's fifth season with the Los Angeles Rams, serving as the team's vice president and general manager of media.

Before joining the Rams, Daly served as the senior director of product marketing for *Yahoo Sports* and led marketing for the Sports and Fantasy properties including strategy, research, positioning, CRM, mobile acquisition, creative, media planning, and brand management.

While attending UCLA Anderson School of Management, Daly was the president of the Sports Business Association, co-director of orientation for the class of 2012, and co-founder of PULSE, an annual media, entertainment, and sports conference.

She interned at the LA Sports & Entertainment Commission as a sales and marketing intern for the NBA All-Star Jam Session and for Mandalay Baseball Properties.

Prior to Anderson, Daly worked as a financial analyst at Goldman Sachs and as an Investor Relations representative at NYC-based hedge fund, Latigo Partners.

Daly received her bachelor's degree in finance and international business from Villanova University.

Marissa and her husband, Sam, are parents to their sons Owen and Hudson, and have a golden retriever named Kobe Bryant.

Vice President, Legal Affairs

Todd Davis

College: Southern California
NFL Year: 31
Rams Year: 31

Todd Davis is entering his 31st year with the Rams. He works directly with ownership and Chief Operating Officer Kevin Demoff on day-to-day business operation issues, advises the club on all legal matters, and contributes significantly to the team's business operations.

His areas of oversight include sponsorships, licensing, vendor and employment agreements (for football and non-football employees), human resources issues, team litigation, risk management, workers compensation and more.

Davis is also on the board of the Rams Foundation and serves on the NFL steering committee for sports betting/integrity and compliance as well as the committee for workers compensation. He's joined the NFL Committee for workers compensation in 2010 and continues to be an active member.

Davis is active in league-wide matters and has served on multiple intra-league working groups including workers compensation, gambling and seat licenses. He aids in the Rams Risk Management, and seves as the Secretary of the Rams Foundation.

A graduate of the University of Southern California Law Center in 1991, he obtained his Bachelor of Arts in political science and a Bachelor of Science in accounting. He is a member of the California Bar Association.

He is married to his wife of 24 years, Anna. Together they have one daughter, Savannah (18).

Chief Marketing Officer

Kathryn Kai-ling Frederick

College: Harvard and MIT
NFL Year: 2
Rams Year: 2

Kathryn Kai-ling Frederick joined the Los Angeles Rams as Chief Marketing officer in 2021. In this role, she is responsible for defining and cultivating the Rams brand, and serving as a key member in shaping the experiences and value proposition of the new SoFi Stadium and Entertainment District. Frederick is creating a modern L.A. entertainment experience for the next generation of fans heading into her second season with the team.

Frederick is leading the evolution of the Rams' business into a brand-centered organization with the development and roll out of new brand strategy. As CMO, she is responsible for helping the organization bring the Rams' brand to life and oversees various teams within the front office, including brand experience, creative services, guest experiences and demand generation, CRM and analytics.

Prior to joining the Rams, Frederick was Chief Marketing Officer of LiveNation Entertainment. In that role, she focused on establishing modern marketing excellence, ensuring LiveNation's was on the cutting edge of marketing strategies and technology.

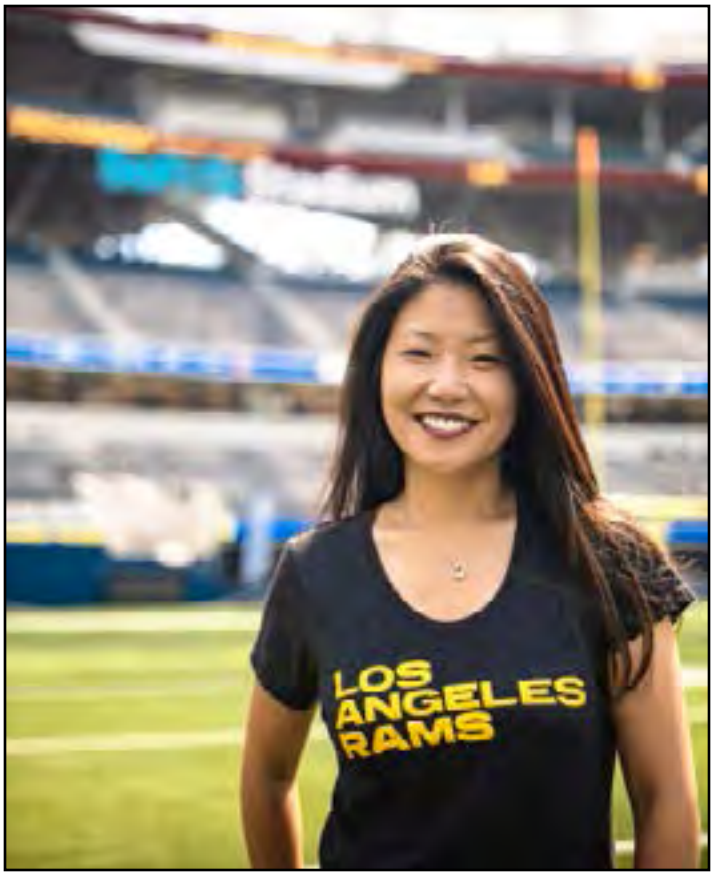

Prior to LiveNation, Frederick was Chief Marketing Officer for TicketMaster, where she placed an emphasis on leveraging consumer insights and digital experiences to create effective consumer marketing with emphasis on growth and insights. She rose from Senior Vice President to Executive Vice President before being named CMO.

Frederick is passionate about building brands, especially through modern digital experiences and has over 20 years of marketing experience across a variety of industries. Throughout her career, she has focused on growing brands and cultivating winning teams.

Frederick holds an M.B.A. from the MIT Sloan School of Management in Strategic Management and International Strategy. She also holds an MPA in Macroeconomics and Negotiations as well as Conflict Resolution from the Harvard Kennedy School of Government.

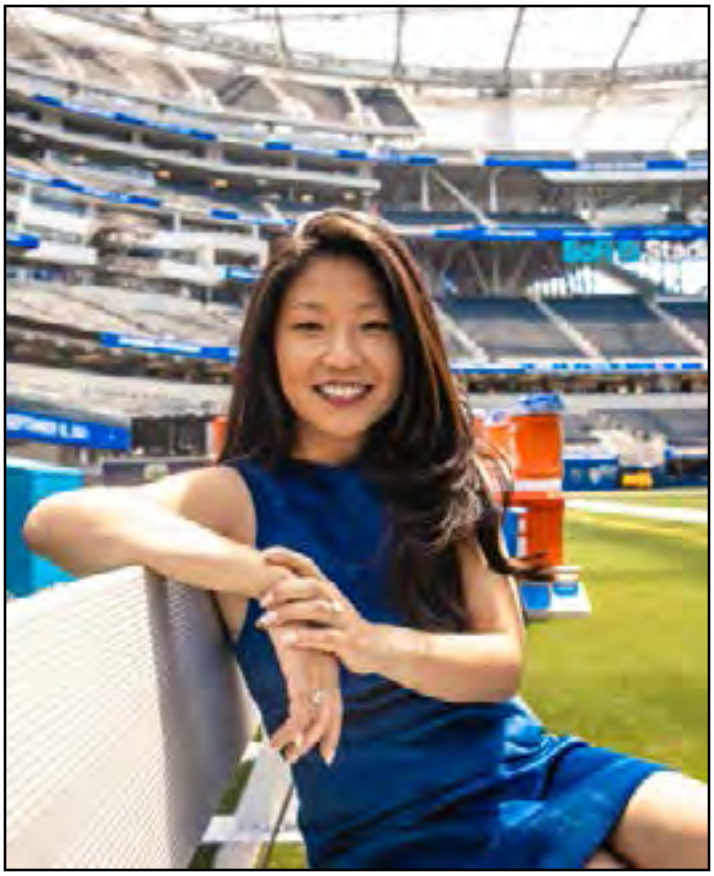

Vice President, Business Development

Eric Dickerson

College: Southern Methodist
NFL Year: 17
Rams Year: 10

Eric Dickerson joined the Rams front office as vice president of business development in August of 2017, rejoining the organization that drafted him in 1983.

Dickerson played running back for the Rams from 1983 to 1987 and broke the NFL's single season record holder for most yards gained (2,105) in 1984. As a rookie season in 1983, he set NFL rookie records for most yards gained in a season (1,808) and attempts (390) and was named NFC and NFL rookie of the year.

He currently ranks ninth on the NFL's all-time rushing list with 13,259 yards. The SMU product rushed for more than 100 yards 64 times, which ranks fourth on the NFL's all-time record list. Dickerson went on to complete a legendary NFL career by reaching 10,000 career rushing yards in the shortest amount of games. His production was matched by his running style and unforgettable appearance on the field with sports goggles, a neck roll and the full complement of pads.

Dickerson was selected to the Pro Bowl six times and chosen to NFL's all-Decade team for the 1980's. He was inducted into the Pro Football Hall of Fame in 1999.

Dickerson was the No. 1 ranked high school football player in the nation before committing to Southern Methodist University (SMU) and turned them into a national powerhouse.

In addition to his work with the Rams, he also has a strategic partnership with iHeart radio and serves as an NFL Analyst for FS1.

Head of Employee Experience

Oracio Galindo

College: Loyola Marymount
NFL Year: 7
Rams Year: 7

Oracio Galindo is entering his seventh season with the Los Angeles Rams as head of employee experience. He oversees the administration of day-to-day human resources activities and is strategically responsible for developing programs, systems, and policies that attract, retain, engage, and develop talent across the organization.

Prior to joining the Rams, Galindo served as the vice president of employee relations and labor relations for Tribune Publishing, a media company rooted in award-winning journalism, which employs 8,000 employees across the country. During his tenure, he was instrumental in leading a staff of 25 human resources professionals to drive various transformational and organizational changes across 10 major newspapers. Before his work with Tribune Publishing, he served in various senior leadership roles with other organizations such as the Los Angeles Times, Sony Music Entertainment, Starbucks Coffee, and Red Bull.

A native of Los Angeles, Calif., Galindo earned an undergraduate degree in business administration from Loyola Marymount University and a master's in human resource development from Claremont Graduate University.

Oracio is also a founding board member of the Pro Sports Assembly, the association for professional sports business leaders.

Galindo married his wife, Gladys Limon, in September of 2016. She currently works as an environmental justice attorney in the Los Angeles area. In April of 2018, Galindo and his wife welcomed a baby boy, Cristian Alejandro, and in February of 2020 welcomed their second son, Emilio David. The family currently resides in Camarillo, Calif.

Vice President, Partnership Sales

Jason Griffiths

College:Middlebury
NFL Year: 5
Rams Year: 5

Jason Griffiths enters his fifth season with the Los Angeles Rams in 2022 serving as the organization's vice president of partnership sales.

In his current role, he is responsible for managing the current Rams partners as well as overseeing the origination of new partnerships at SoFi Stadium.

Prior to joining the Rams organization, Griffiths served as director of enterprise sales for Box, an enterprise cloud content management company. During his three-year tenure, Griffiths helped build Box's North East presence from a small team of thirty team members to over one hundred and fifty. During this time, the North East region became one of the most successful sales regions in the US.

Before his time with Box, Griffiths worked for Rackspace from 2009 through 2015, starting as an account manager and working his way up to a senior sales executive. His roles included developing and executing all sales and account management strategies for a portfolio of Fortune 1000 accounts, building successful sales teams and helping Rackspace expand their sales presence in New York City.

Griffiths co-founded Cortech Group in 2005, a fast moving consumer goods company. As co-founder, Griffiths helped create a business plan, raised equity and serviced multi-billion dollar international retailers.

Griffiths earned a bachelor's degree from Middlebury College in 2004 and went on to earn a masters from Stanford University in 2005. Griffiths lives in Sherman Oaks with his wife Courtney and their son, Rhys and daughter, Louisa.

Chief Technology Officer

Skarpi Hedinsson

College: Washington
NFL Year: 6
Rams Year: 6

Skarpi Hedinsson joined the Los Angeles Rams in February 2017 as the organization's first Chief Technology Officer.

In this role, Hedinsson oversees the team's technology strategy, shared service delivery and management of both football and corporate technology activities. In addition to these roles, Hedinsson drove the vision for, and led the team that oversaw the implementation of technology throughout Hollywood Park, the 298-acre district being built by Rams Owner/Chairman E. Stanley Kroenke. This includes SoFi Stadium, YouTube Theater, a 6,000-seat performance venue, as well as retail, commercial office space, a hotel and more than 20 acres of parkland.

Prior to Hollywood Park and the Rams, Hedinsson was the Chief Technology Officer for Disney/ABC Television Group, where he oversaw efforts to identify new technology talent, capabilities and platforms. Hedinsson had previously served as the company's senior vice president, Technology & Platform, Digital Media and developed the revolutionary WATCH ABC and WATCH Disney services, making the Disney/ABC Television Group the first entertainment company to provide authenticated users access to both live, 24/7 linear network streams as well as an extensive offering of advantaged window "on demand" episodes on desktops, mobile and connected TV devices.

Hedinsson is the inventor or co-inventor of eighteen U.S Patents in the field of digital media and streaming video. He graduated from the University of Washington with a degree in Computer Science.

Executive Vice President, Community Impact and Engagement

Molly Higgins

College: Northern Iowa
NFL Year: 21
Rams Year: 21

Molly Higgins is the executive vice president of community impact and engagement for the Los Angeles Rams. In her role, Higgins oversees the Rams community outreach and social justice efforts and aims to use the team's platform to fight for equality, drive equity and provide access and opportunity for youth.

Through various programs and initiatives, Higgins and her team work to address issues of poverty that disproportionately impact communities of color including education inequities, housing and food insecurities, community-police relations, youth justice and mentorship.

One of the Rams' signature programs is the Watts Rams youth football program consisting of 125 boys and girls who are coached by LAPD officers. Using the game of football, the goal of the program is to help bridge the divide between the Watts community and law enforcement allowing the kids to see the officers as human beings and mentors, while allowing the officers to get to know the community members they serve. The Rams fund all components of the program and throughout the year, provide engagement opportunities with current players and enrichment and educational experiences to help the kids dream beyond their current reality.

Beyond the Watts Rams, Higgins is driven by the fact that talent is equally distributed, but opportunity is not. With that as a focus, Higgins has placed an emphasis on the Rams being a collaborative partner in the education space with the goal of helping to close the achievement gap for low-income students. Through year-round school engagement including the Rams Readers literacy program, PLAY 60 youth health and wellness field days, mentorship programs, internship opportunities, incentive campaigns, playground builds, campus beautifications, career chats, college field trips and funding City Year student success coaches, the Rams are committed to ensuring a child's education and upward mobility are not dictated by their zip code.

Last season, the Rams added an additional educational program when the team introduced the Kenny Washington Memorial Scholarship to celebrate the 75th anniversary of the Rams becoming the first professional sports team in the modern era to sign an African-American player, Kenny Washington, in 1946. The scholarship provides up to four years of financial support for 13 students who are among the first in their families to pursue a post-secondary education.

This season, the team will continue their efforts to support the 1 in 5 Angelenos who struggle with food insecurity with efforts like mobile food drives as well as Taste of the Rams, which Higgins introduced in 2016 upon the team's return to Los Angeles. To date, the event has raised more than $1 million dollars for LA Regional Food Bank and provided more than 4 million meals to Angelenos in need.

In November of 2022, the Rams will host the 2nd annual WalkUnitedLA at SoFi Stadium to help United Way's efforts to break the cycles of poverty through homelessness and housing, education and economic opportunity initiatives. Other areas of focus include growing the game of youth and high school football and celebrating the contributions of our military members and veterans through our year-round salute to service efforts. Additionally, each year, the team participates in a variety of special events to raise awareness and funding for numerous local non-profits throughout the greater LA region to improve the lives of Angelenos.

Beyond the organization's charitable priorities, the Rams community impact team works to understand each player's areas of interest and then aligns them with causes that they are passionate about to enable them to personally impact their community. When Andrew Whitworth joined the Rams in 2017, Higgins worked with him to create a community impact strategy. Last season, his impact was recognized when he has awarded the NFL Walter Payton Man of the Year, the league's most prestigious honor that recognizes a player's commitment to philanthropy and community impact, as well as excellence on the field.

In addition to Higgins' community impact and engagement responsibilities, she is part of the Rams' executive team that helps shape the organization's off the field strategy.

The *Sports Business Journal* named Higgins to their 2020 class of "Game Changers." In 2019, the United Way of Greater Los Angeles recognized Higgins with an EmpowerHer Award for her commitment to advance equity in Los Angeles. During her time in St. Louis, Higgins was a recipient of the Bar Association of Metropolitan St. Louis' "Spirit of Justice Award" honoring individuals who have demonstrated accomplishment, leadership and integrity in facilitating and promoting justice. In 2014, Higgins was recognized as one of St. Louis' "Most Influential Business Women" by the St. Louis Business Journal. Higgins was named to the St. Louis Business Journal's 30 under 30 list in 2006, an annual award that honors 30 St. Louis-area business leaders under the age of 30.

Prior to joining the Rams, Higgins worked in public relations for Unigraphics Solutions, a NYSE-listed global computer software company.

A graduate of the University of Northern Iowa with a B.A. in public relations and a minor in marketing, Higgins is also a graduate of the Coro Women in Leadership program and participated in the Stanford Graduate School of Business Program for NFL Managers. She and her wife, Missy, reside in Playa Vista.

Vice President, Corporate Affairs

Joanna Hunter

College: Dartmouth
NFL Year: 17
Rams Year: 7

Joanna Hunter is in her seventh season with the Rams and serves as the vice president of corporate affairs. In this role, she oversees the club's communications strategy around the team's off-the-field matters including business and social responsibility efforts.

Hunter helped lead the Rams PR staff that won the Pro Football Writers Association's Pete Rozelle Award, which is given annually to the NFL club public relations staff that consistently strives for excellence in its dealings and relationships with the media in 2018 after the department was named a finalist for the award following the 2017 campaign.

The 2022 season will be Hunter's 17th season in the National Football League, spending 10 seasons at the league office as part of the NFL's communications department. She started her career at the NFL in 2006 as a communications assistant and transitioned to corporate communications in 2007. She served as the NFL's director of corporate communications, focusing on rapid response and crisis management as well as communications around business initiatives and key issues such as health and safety and social responsibility.

In her time at the NFL, she was part of a team that managed media relations and operations for NFL Draft, NFL Kickoff and Super Bowl (Super Bowl XLI – 50), the NFL Honors awards show, and the Super Bowl Halftime Show.

Hunter earned her undergraduate degree in French from Dartmouth College in Hanover, NH. She is married to Dan August, who serves as the executive vice president of consumer revenue and strategy for the team. Together, they have two daughters, Leah and Isabella.

Vice President, Partnership Development

Mike O'Keefe

College: Missouri State
NFL Year: 25
Rams Year: 25

Mike O'Keefe is entering his 25th season with the Rams and has held numerous roles throughout his tenure with the team which have spanned across ticketing, premium seating, suite sales, marketing, media, community partnerships and sponsorship.

In his current position as Vice President of Partnership Development, O'Keefe leads a team focused on developing new business through creating customized marketing platforms allowing brands and companies to tap into the power of the Rams and the NFL to achieve their marketing objectives. He also works closely with the partnership marketing and community teams to cultivate relationships with partners and deepen their involvement in team programming.

O'Keefe is a board member of the Southeast Ventura County YMCA, and also enjoys participating in the Rams numerous off the field charitable endeavors. Born and raised in St. Louis, MO, O'Keefe holds a degree in communications from Missouri State University and resides in Agoura Hills with his wife and three daughters.

Vice President, Marketing Strategy and Operations

Margaret Plouffe

College: Yale
NFL Year: 2
Rams Year: 2

Margaret Plouffe is currently the VP of Marketing Strategy and Operations at the Los Angeles Rams where she helps guide strategic decision making and operational effectiveness to drive growth of the marketing organization.

Margaret joined the Rams in 2021 from Live Nation Entertainment where she held strategy roles at Live Nation Concerts and Ticketmaster.

Plouffe's previous experience includes consulting with Boston Consulting Group as well as marketing and operational roles at various tech start ups in New York City.

She has an MBA from UCLA Anderson School of Management and a BA from Yale University.

Chief Commercial Officer

Jen Prince

College: University of California, Santa Barbara
NFL Year: 2
Rams Year: 2

As the Chief Commercial Officer of the Los Angeles Rams, Jennifer is responsible for overseeing all partnerships — including sales, activation, and strategy — as well as the commercialization of the media business, including owned-and-operated channels, social media accounts and media partnerships. Jennifer previously spent over eight years at Twitter as the Global VP and Head of Content Partnerships and Managing Director of Global Media & Entertainment Partnerships.

Prior to joining Twitter in August 2013, Jennifer was Head of Industry for Film & Television at Google and Head of YouTube Media & Entertainment. Earlier, Jennifer was SVP of Advertising at Demand Media and helped the company through its IPO. Years prior, Jennifer worked at other notable companies such as American Greetings, Ziff Davis & TBWA/Chiat Day. Has has spent over 25 years in digital advertising, content, and partnerships.

Jennifer earned a BA Communications degree from University of California, Santa Barbara. In addition to her role at the Los Angeles Rams, Jennifer serves on various boards such as System1 and Versus Systems. She lives in Los Angeles and keeps busy with her husband and three daughters, ages 14 and under. She is @ JenP on Twitter.

Vice President, Ticket and Premium Sales

Hadley Rossitter

College: University of California, Santa Barbara

NFL Year: 2

Rams Year: 2

Hadley Rossitter enters his second season with the Los Angeles Rams as the Vice President of Ticket and Premium Sales.

In his role, he is responsible for establishing and leading sales strategies that maximize new business while delivering premium service that optimizes year-over-year retention.

Rossitter joined the Rams after being a part of the Legends' executive team as the Director of Suite Sales and Service, overseeing all new revenue for the Los Angeles Stadium & Entertainment District project at Hollywood Park in Inglewood, which is now home to SoFi Stadium.

Prior to joining Legends, Rossitter served as the Director of Premium Seating for Comcast Spectator and the Wells Fargo Center in Philadelphia, PA.

His first role with Legends was part of a group that generated seat license revenues exceeding $500 million and over $400 million in contracted suite lease revenue for the 49ers' Levi Stadium from 2011-2014.

Rossitter was born and raised locally in Los Angeles, and received his bachelor's degree in Business Economics from UC Santa Barbara. He resides in Culver City, with his wife Andrea, and his 3-year-old son, Carter.

Vice President, Demand Generation and CRM

Marty Turman

College: Northern Illinois

NFL Year: 5

Rams Year: 5

Marty Turman enters his fifth season with the Los Angeles Rams serving as the organization's vice president of demand generation, CRM, and marketing analytics.

In his role, Turman focuses on building awareness of the Rams brand and loyalty amongst their fan base. In addition, he leads the data-driven marketing strategies that encompasses the gathering and usage of fan's engagement with the team and performance of activities leveraging this data.

Turman has experienced many memorable moments throughout his career with the Rams, including the Super Bowl run in 2018, driving fan attendance to one of the most electric Monday Night Football games of all time against the Kansas City Chiefs in 2018 after the game was relocated from Mexico, the opening of SoFi Stadium – among the greatest stadiums in the world, and the continued evolution of the team's data-driven marketing sophistication. Moving into his fifth year, Turman's focus will be on revolutionizing the marketing technology ecosystem and initiating new fan loyalty strategies, while continuing to focus on data unification across systems and messaging personalization.

Turman joined the Rams after serving four years as the senior director of relationship marketing for Vail Resorts, Inc. in Colorado, where he led a team responsible for strategy and deployment of company-wide direct marketing communications. Prior to joining Vail Resorts, Inc., Turman spent over a decade in the gaming industry in Las Vegas and Chicago leading a variety of marketing initiatives including: loyalty marketing & CRM, multicultural marketing, key account sales strategy, and live entertainment booking/advertising.

Turman was born and raised in the suburbs of Chicago and received his bachelor's in marketing at Northern Illinois University. Turman later earned his MBA from the University of Southern California.

He and his wife, Janet, have two boys, Max and Mateo, who have all become devoted Rams fans.

Vice President, Sports Medicine & Performance

Reggie Scott

College: West Virginia
NFL Year: 21
Rams Year: 14

Reggie Scott enters his 12th year with the Rams and was named vice president, sports medicine and performance in 2020. Scott joined the team as the head athletic trainer and has served as the director and senior director of sports medicine and performance before moving up the ranks to vice president.

Scott initially joined the Rams in 2010 and became the youngest head athletic trainer in the modern NFL era.

In his current role, Scott oversees the athletic training department which is responsible for managing and facilitating the medical care of Rams players. This includes daily evaluation, treatment, rehabilitation, prevention, education and administrative work.

In addition to his duties with the Rams, Scott serves as the acting president for the Professional Football Athletic Trainers Society's (PFATS) executive board.

During the Rams' inaugural season back in Los Angeles, Calif., Scott and his staff were charged with developing and managing three fully-equipped training facilities before settling into their home base.

In 2015, Scott and his staff was named the 2015 NFL Athletic Training Staff of the Year by the Professional Football Athletic Trainers Society. The award is voted on by the PFATS membership and recognizes one NFL athletic training staff annually for their distinguished service to their club, community and athletic training profession. The honor marked the first time the Rams have been recipients of the award since it was established in 1985.

Before joining the Rams, Scott spent six seasons as an assistant athletic trainer for the Carolina Panthers, starting with their NFC Championship season in 2003. Scott was a part of back-to-back Super Bowl appearance teams, coming straight off his first NFL season as an intern on the Tampa Bay Buccaneers athletic training staff during their 2002 Super Bowl Championship season.

Prior to entering the NFL ranks, Scott worked as a student athletic trainer at his alma mater, West Virginia University, for four years (1999-2002). He earned his bachelor's degree in athletic training from WVU. Scott also earned a master's degree in performance enhancement and injury prevention from California University at Pennsylvania. In 2007, he added the Performance Enhancement Specialist Certification from the National Academy of Sports Medicine.

Scott broke into athletic training as an intern with the Philadelphia Phillies in 2000.

Scott is the chairman of the membership service committee and advocacy committee for the Professional Football Athletic Trainers Society. He is also a member of the National Athletic Trainers Association, where he serves as an Ethnic Diversity mentor. In 2004, he was a part of the staff that won the PFATS Athletic Training Staff of the Year award, and in 2003, he earned the U.S. Air Force Commanders Award for Excellence which he completed at Dover Airforce Base.

Scott grew up in Dover, Del., with his mom, Juana Fuentes Bowles, father, Reggie Scott Sr., and sister, Victoria Fuentes Cox, who still reside in the area. Scott has been married for 15 years to his wife, Tina, and they have two children: Sophia and Isabella.

Senior Director, Communications

Artis Twyman

College: Tennessee State
NFL Year: 22
Rams Year: 20

Artis Twyman is in his third year as vice president of communications for the Los Angeles Rams. In this position, Twyman oversees the media relations staff and directs the Rams' communication efforts.

The 2022 season will be Twyman's 20th season with the Rams. He previously served nine seasons as senior director of communications and three seasons as the team's director of media relations after spending six years as assistant director of football media.

Following the 2018 season, Twyman and the Rams communications department won the Pro Football Writers Association's Pete Rozelle Award. The award recognizes the NFL public relations staff that consistently strives for excellence in its dealings and relationships with the media. It marked the first time since 1997 the Rams have won the award and only the second time in franchise history.

Prior to joining the Rams in 2003, Twyman spent two years as a public relations assistant for the Seattle Seahawks. He broke into the NFL in 2001 as a public relations intern for the expansion Houston Texans. From 1995-2001, he worked in the Tennessee State University Public Relations Department, serving in many capacities, including three years as public information officer.

In 2012, he was one of only two public relations officials throughout the 32-team league chosen to work the Pro Bowl in Honolulu, Hawaii. He also received this honor in 2011, 2009, 2008 and 2006. Twyman also was part of public relations staffs for NFC Championship games, as well as several Super Bowls.

In 2021, he serves as the chair of the Dean's Advisory Council at California Lutheran University.

Twyman earned his undergraduate degree in speech communications from Tennessee State University in Nashville, Tenn., and a master's degree in mass communications from Middle Tennessee State University in Murfreesboro, Tenn.

Vice President, Partnership Marketing

Lexi Vonderlieth

College: Pepperdine
NFL Year: 4
Rams Year: 4

Lexi Vonderlieth is entering her fourth year with the Rams and serves as the club's vice president of partnership marketing.

In her role, Vonderlieth drives overall strategic and executional development of all exclusive partnerships for the Rams and provides support for partners at SoFi Stadium at Hollywood Park.

Previously, Vonderlieth spent seven years at TBWA/Chiat/Day, an advertising agency committed to creating innovative brand and marketing programs. The majority of her time was spent across Gatorade and Airbnb in numerous roles from sports marketing, branded content to senior marketing manager. Working on Gatorade, she managed all sports marketing advertising with leagues/teams/athletes, brand integrated marketing programs and branded content.

Vonderlieth led the development of the Gatorade branded content program with the debut of "RG3: The Will to Win" documentary which was a first-time deal between Gatorade, RG3, NFL Films and ESPN/ABC programming. She also worked closely on the "There is No Tomorrow" documentary that followed the Brazilian National team from the 2012 Olympic defeat to the 2014 World Cup. For Airbnb, Vonderlieth successfully worked on the launch of the brand's first global campaign developing innovative tactics per market.

As a director, Vonderlieth spent the next three years driving strategic and creative development for Beats by Dre at R/GA and Anomaly. Notably, she helped launch Beats by Dre into the 2015 Rugby World Cup, with a fully integrated campaign into a new sport and new market for the brand. In 2016, Vonderlieth worked on the "Got No Strings" launch of the Beats X product to the market and developed fully-integrated partnership campaigns for global partners, Best Buy, T-Mobile and FNAC. In 2017, she led a "Be Heard" sports anthem campaign which led to No. 1 market share for wireless headphones.

Prior to joining the Rams, Vonderlieth worked as a Global Director at Media Arts Lab leading all Apple Services. Her duties included global marketing and strategy for Apple Music, Apple Pay, Homepod and focused the last year on the launch of Apple TV+, working on the Apple TV+ announce and continuing to develop the strategy and launch plan for Apple TV+ streaming brand and show campaigns.

Vonderlieth was recognized two consecutive years by the Business Insiders: 30 most creative women in advertising, in 2016 and 2017.

Vonderlieth received her bachelor's degree in communications from Pepperdine University. She went on to earn her master of business administration, marketing from Loyola Marymount University.

Vonderlieth, her husband Paulo and their two young boys, Dylan and Lukas, reside in Los Angeles.

Los Angeles Rams

Coaching Staff Bios

Head Coach

Sean McVay

College: Miami (Ohio)
NFL Coaching Year: 14
Rams Coaching Year: 6

On January 12, 2017, Los Angeles Rams Owner/Chairman E. Stanley Kroenke named Sean McVay the 23rd full-time head coach in franchise history. McVay became the youngest coach in modern NFL history at 30 years old.

During the 2021 season, McVay produced his fifth-straight winning season with the Rams, the longest consecutive winning season streak since the Rams posted four-consecutive winning seasons from 1983-1986. The 12-5 record earned L.A. its fourth postseason appearance and second Super Bowl appearance in McVay's first five seasons leading the franchise which was capped off by a Super Bowl LVI victory in the Rams' home stadium. McVay also became the youngest head coach in NFL history to win a Super Bowl at the age of 36.

The Rams' 62 wins under McVay (including playoffs) are second to only the Chiefs since 2017. He is the second-fastest coach in franchise history to reach the 50-win mark. McVay also was the youngest head coach to lead his team to a Super Bowl during the 2018 campaign and was the youngest coach to win AP Coach of the Year at the age of 31.

He won 70% of his first 50 games, which is the sixth-best winning percentage of all-time among coaches with at least 50 games. The Rams have not finished a regular season with a losing record since McVay took over in 2017.

The Rams offense thrived during the 2021 season and in Matthew Stafford's first year under center. Under McVay's guidance, the Rams offense ranked in the top 10 in total offense and fifth in passing offense. Stafford threw for almost 5,000 yards and Receiver Cooper Kupp won the Triple Crown, leading the league in receptions, receiving yards and receiving touchdowns.

The Rams would have sent four starters to the 2021 Pro Bowl had they not been preparing for Super Bowl LVI at SoFi Stadium. On offense, Kupp was selected to his first Pro Bowl. On defense, DB Jalen Ramsey earned his fifth straight Pro Bowl nod and DT Aaron Donald earned his eighth-straight Pro Bowl nod. K Matt Gay was selected as the starter in his first Pro Bowl. The Rams also had four players selected as alternates including QB Matthew Stafford, former OT Andrew Whitworth, OLB Leonard Floyd and C Brian Allen. Kupp, Ramsey and Donald were All-Pro selections.

In a season that was anything but normal due to the COVID-19 pandemic in 2020, the Rams defense flourished earning the league's No. 1 ranked unit and dominating in three different categories. The Rams defense held opposing offenses to only 16.8 points per game, 281.9 yards per game, 190.7 passing yards per game and held each opposing quarterback to under 300 net yards passing. McVay won his third-career postseason contest, this time against a familiar opponent on the road against the Seattle Seahawks in a Wild Card game before falling to the Green Bay Packers at Lambeau Field in the Divisional Round.

In 2020, DL Aaron Donald became the third player in league history to be named NFL Defensive Player of the Year three times. He was also named the PFWA Defensive Player of the Year for the second time and joined teammate CB Jalen Ramsey on the PFWA All-NFL Team. Donald finished the season with 13.5 sacks.

L.A. finished 10th in the league in rushing, averaging 126.1 yards per game led by rookie RB Cam Akers with a team-best 625 yards on the ground. Akers recorded a 61-yard rushing attempt against the 49ers in a Week 11 contest which marked the longest run by a Rams player in the McVay era.

The Rams offensive unit finished just outside of the top-10 in total offense, amassing 377 yards per game (11th) and passing offense, averaging 250.9 yards per game (13th).

In a win-and-in Week 17 contest against the Arizona Cardinals, McVay helped QB John Wolford earn his first-career win in his first-career NFL appearance and start. Wolford finished the game completing 22-of-38 passing attempts for 231 yards.

McVay's third season as head coach in 2019 produced his third-consecutive winning season, as the team finished with a 9-7 record. Finishing with a winning record in three-consecutive seasons had not been accomplished by a Rams team since 1999-2001, and it was only the third time since 1980 the franchise accomplished the feat. Additionally, McVay became the first head coach since 2016 to have a winning record in each of their first three seasons as a head coach. He became the fourth Rams head coach to have a winning record in three-consecutive seasons.

In his third year working with QB Jared Goff, McVay helped the fourth-year passer throw for over 4,000 yards for the second-consecutive season, becoming the first quarterback in franchise history to do so. Goff also climbed up the Rams' passing leader board, closing out the season sixth on L.A.'s all-time passing leader board.

Under McVay's guidance, the Rams had multiple wide receivers finish the season with over 1,000 receiving yards. WR Robert Woods posted his second-consecutive season with over 1,000 receiving yards, ending the season with 1,134. WR Cooper Kupp posted his first season with over 1,000 receiving yards, totaling a team-best 1,161. The 2019 campaign was the first time since 1999-2002 the Rams had consecutive seasons with multiple receivers recording over 1,000 yards.

McVay also helped orchestrate an offensive line that lost two starters during the season. Despite changes in personnel and position, L.A.'s offensive front managed to post six games without allowing a sack, good for a single-season franchise record.

The defense received a boost when L.A. acquired Pro Bowl CB Jalen Ramsey via trade in Week 7 of the 2019 campaign.

The defense went on to finish with the fourth-most sacks in the league (50.0) and was ranked 13th overall.

In McVay's second season guiding the Rams, the 32-year-old leader turned in one of the best seasons in franchise history. The Rams posted a 13-3 record, which tied for the second-best record in franchise history. His team won a pair of playoff games and advanced to the Rams' fourth Super Bowl appearance days after his 33rd birthday, becoming the youngest NFL head coach to lead his team to a Super Bowl.

The 2018 Los Angeles Rams built on the successful foundation McVay and company created in their first season in 2017. With the guidance of McVay, the Rams' passing attack finished among the top 10 in passing yards per attempt (8.33, 4th), passing yards per game (295.6, 5th) and touchdowns (32, tied for 8th). Goff set career-bests, amassing 4,688 passing yards, the second-best single-season output in Rams history.

In the run game, RB Todd Gurley II followed up an MVP-caliber 2017 season with an equally impressive 2018 campaign in which he led the NFL in touchdowns (21) and points scored amongst non-kickers (132) for the second-consecutive year. His 17 rushing touchdowns were a career-high and the second-most single-season rushing scores in Rams history.

Following his second season as an NFL head coach, McVay ranked 17th on Fortune Magazine's World's Greatest Leaders Top-50 List. McVay is joined on the list by the likes of Bill Gates and Jacinda Ardern, the Prime Minister of New Zealand. The complete rankings are found in the May 2019 issue of Fortune.

L.A. added star power to its defensive unit following the 2017 season. The Rams played stout defensive football down the stretch, securing a first-round bye in the 2018 playoffs. The Rams held the Patriots offensive attack to only 13 points in Super Bowl LIII. The defense was led by Donald, who posted a franchise-best 20.5 sacks, the most ever by a defensive tackle. Donald recorded 183.5 sack yards, the most ever by a defender in a single season. As a unit, the Rams ranked sixth with 1.6 takeaways per game.

In his first season guiding the Rams, McVay completed one of the greatest offensive turnarounds in NFL history. He helped the Rams move from the 32nd-ranked scoring offense in 2016 to the league's top-scoring team in 2017, marking the first time in league history a team has gone from last to first in scoring. The first-year head coach led the Rams to an 11-5 record and their first NFC West title since the 2003 season. McVay guided the Rams to their first playoff berth since 2004.

Following his first season in L.A., McVay was named *The Associated Press* Coach of the Year, becoming the youngest head coach to ever win the award. Gurley brought home Offensive Player of the Year honors, while Donald was named the Defensive Player of the Year, marking the first time in the 45 year history of the awards there was a sweep of three of the league's top awards. The Rams placed eight players in the 2018 Pro Bowl, the most in a single season by the franchise since the 1999 campaign.

Under McVay's guidance in 2017, Goff flourished, earning his first Pro Bowl appearance. Goff completed 296-of-477 (62.1 percent) of his passes for 3,804 yards with 28 touchdowns and seven interceptions posting a 100.5 QB rating on the season. Gurley led the league in scrimmage yards finishing the year with 2,093 yards, including 1,305 rushing yards and 788 receiving yards. Additionally, Gurley was the league's highest-scoring non-kicker posting 19 total touchdowns on the season.

The Rams' defense posted the fourth-most sacks (48.0), tied for sixth in interceptions (18) and finished the 2017 campaign fifth in total takeaways with 28. The 28 takeaways directly resulted in 126 points for L.A., the second-best total in the NFL.

In his first season as head coach, the Rams' special teams unit played an integral part in the team's success and was rewarded with a total of four special teamers being named to the Pro Bowl. The L.A. special teams unit was a top-10 finisher in 18-of-22 statistical categories in the 2017 special teams rankings.

Before joining the Rams, McVay completed his third season as Washington's offensive coordinator in 2016 after initially being promoted to the position on January 15, 2014. Prior to his promotion during the 2014 offseason, McVay spent three seasons as the team's tight ends coach (2011-13) and one as an offensive assistant (2010).

The 2016 Washington offensive unit broke many franchise records and ranked in the top-three in a number of statistical categories. The Washington offense became the first unit in franchise history to average over 400 yards per game (403.4) and notched a franchise record 6,545 total net yards.

Washington Quarterback Kirk Cousins finished the year with single-season team records in completions (406) and passing yards (4,917) and matched his team record for 300-yard passing games (seven). His 4,917 passing yards ranked third in the NFL in 2016 and are the 15th-most in a season in NFL history. Cousins closed out the season ranked second in the NFL in passing yards per game (297.4), passing yards per play (7.84) and yards per play (6.4), in addition to being the league's third ranked offensive team, averaging 403.4 yards per game.

From 2015-16, Cousins threw for 9,083 yards, the fourth highest output by a quarterback trailing only Drew Brees (10,078), Matt Ryan (9,535) and Philip Rivers (9,178).

The Washington offense had eight players finish the season with at least 500 yards from scrimmage (DeSean Jackson, Pierre Garcon, Jamison Crowder, Rob Kelley, Chris Thompson, Jordan Reed, Vernon Davis and Matt Jones), tying the 2011 New Orleans Saints for the most in a single-season in NFL history. McVay's group posted a breakout campaign in his second year as offensive coordinator in 2015, including record-setting performances by Cousins and tight end Jordan Reed. McVay's scheme and tutelage helped Cousins break the Washington records for attempts (543), completions (379), passing yards (4,166) and 300-yard passing games (seven) in a single season. Reed was a direct beneficiary of McVay's work, spending 2013 as a member of his unit during McVay's time as tight ends coach and being a focal point of the offense in 2015 when Reed recorded 87 receptions for 952 yards (both team records for a tight end) with 11 receiving touchdowns (one shy of the team record) in 2015.

Collectively, McVay's 2015 offense recorded Top 10 rankings in third down percentage (43.5, fifth in the NFL), red zone scoring percentage (61.2, eighth), yards per play (5.6, 10th) and points per game (24.3, 10th). Washington also led the NFL with a team-record 69.5 completion percentage in 2015.

In his first season as offensive coordinator in 2014, McVay helped the Washignton offense to a Top 10 league ranking in yards per play (5.7) despite starting three different quarterbacks. His work with the three passers was instrumental in setting a team record for completion percentage (66.5 percent, later broken in 2015) and helping facilitate the explosive debut season of wide receiver DeSean Jackson. Jackson averaged a league-best 20.9 yards per reception and became only the fourth player in team history to lead the NFL in that category.

In 2013, McVay played a crucial role in Reed's development, as the then-rookie compiled 45 receptions for 499 yards – both Washington's single-season rookie tight end records – despite Reed playing in only nine games. Under McVay's tutelage, Reed joined Chris Cooley (2004) as the only Washington tight ends named to the PFWA All-Rookie Team.

During Washington's NFC East championship season in 2012, McVay's unit was productive despite losing starting TE Fred Davis to a torn Achilles tendon in Week 7. Davis had led the team in both receptions (24) and receiving yards (325) through seven games before being placed on the reserve/injured list.

In 2011, McVay played an integral role in Davis' emergence, as the then fourth-year tight end surpassed his previous career highs despite playing in only 12 games. Davis caught 59 passes for 796 yards, the second-highest total on the team in both categories. Before missing the final four games of the season, Davis was on pace to set a franchise record in receiving yards by

a tight end and was on pace to post the first 1,000-yard receiving season by a tight end in Washington's history.

McVay served as an offensive assistant for Washington in 2010 in addition to working with the tight ends during the final four weeks of the season. The Washington offense ranked eighth in the NFL in passing yards per game (244.6) and tight end Chris Cooley ranked second among NFL tight ends in receptions (77) and third in receiving yards (849). The offensive unit also set a franchise record for completions in a season (349), and registered a touchdown pass in 15 consecutive games for the first time in team history.

McVay joined the Washington coaching staff prior to the 2010 season after an undefeated regular season with the Florida Tuskers of the United Football League (UFL). The Tuskers finished a perfect 6-0 before losing in the UFL's inaugural championship game. McVay originally entered the National Football League as an offensive assistant with the Tampa Bay Buccaneers in 2008.

During his time in Tampa Bay, McVay worked closely with wide receiver Antonio Bryant, who recorded career highs in receptions (83), receiving yards (1,248), and touchdowns (seven), en route to winning *The Sporting News* Comeback Player of the Year Award.

McVay graduated from Miami University (Ohio) where he played wide receiver from 2004-07, earning Miami's Scholar-Athlete Award in 2007. His grandfather, John, served in various roles – including vice president/director of football operations from 1983-94 – for the San Francisco 49ers from 1979-95, overseeing five Super Bowl championship squads and earning induction into the 49ers Hall of Fame in 2013.

Sean McVay, at a Glance

2017-	**Los Angeles Rams** Head Coach
2014-16	**Washington Football Team** Offensive Coordinator
2011-13	**Washington Football Team** Tight Ends
2010	**Washington Football Team** Offensive Assistant
2009	**Florida Tuskers** Tight Ends
2008	**Tampa Bay Buccaneers** Coaching Assistant

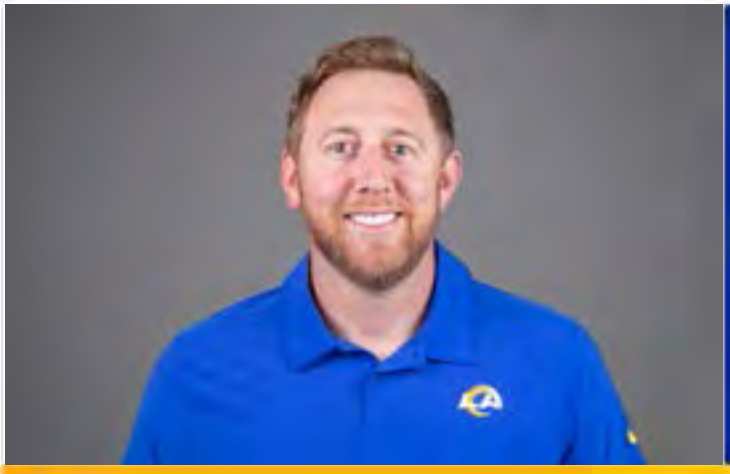

Offensive Coordinator

Liam Coen

College: UMass
NFL Coaching Year: 4
Rams Coaching Year: 4

Liam Coen was named the Los Angeles Rams offensive coordinator on March 2, 2022. Coen returns to L.A. after spending the 2021 season as the University of Kentucky's offensive coordinator and quarterbacks coach.

In 2021, the Wildcats ranked fifth in scoring offense (32.3 points per game) and eighth in total offense (425.2 yards per game) in the SEC, including fifth in the conference in rushing offense at 199.5 yards per game. Under Coen's guidance, quarterback Will Levis finished sixth in the SEC in passing yards with 2,826, while running back Chris Rodriguez Jr. and wide receiver Wan'Dale Robinson each finished with the second-most rushing (1,379) and receiving yards (1,334), respectively, in the conference.

Prior to joining Kentucky's coaching staff, Coen spent three years on the Rams' staff from 2018-20. He served as assistant wide receivers coach in 2018 and 2019 before taking on assistant quarterbacks coach in 2020, when he helped Jared Goff post his fourth-consecutive season with 3,800 or more passing yards.

In 2019, Coen helped L.A.'s receiving unit produce two receivers with over 1,000 receiving yards for the second-consecutive season, a feat that had not been accomplished since a streak of four seasons from 1999-2002. Former Rams Receiver Robert Woods posted his second-consecutive 1,000-yard season, finishing with 1,134. WR Cooper Kupp tallied his first 1,000-yard season, leading the team with 1,161 receiving yards.

With the help of Coen, the Rams quickly acclimated 2018 offseason acquisition Brandin Cooks into the league's No. 3 scoring offense. Cooks' 1,204 receiving yards and fellow WR Robert Woods 1,219 receiving yards were career-highs. They became the first Rams receiving duo to surpass 1,000 yards each since Torry Holt and Isaac Bruce in 2006.

Coen spent the 2016-17 seasons serving as the offensive coordinator for the University of Maine. Coen was the signal caller for Maine for two years under Joe Harasymiak and was instrumental in QB Dan Collin's emergence in 2016, as well as the growth of freshman QB Chris Ferguson in 2017.

Under Coen in 2017, the Black Bears had the fourth-best scoring offense in the Colonial Athletic Association (CAA), which was spearheaded by RB Josh Mack who led the FCS in rush yards. Mack rushed for 1,335 yards and nine touchdowns, averaging 5.5 yards per carry and 133.9 rushing yards per game during the 2017 campaign. As a unit, the Black Bears averaged 24.6 points and 388.4 total yards per game during the 2017 season, after putting up 22.3 points and 357.6 total yards per contest in 2016.

Prior to his time at Maine, Coen spent the 2014-15 season as the pass game coordinator and quarterbacks coach at the University of Massachusetts, where he mentored First-Team All Mid-American Conference QB Blake Frohnapfel.

He previously served as the quarterbacks coach at Brown University in 2010 and from 2012-13. He was also the pass game coordinator and quarterbacks coach at the University of Rhode Island in 2011.

Coen earned his bachelor's degree in communications from UMass in 2008 and was a four-year starter at quarterback for the Minutemen and led UMass to the 2006 FCS National Championship game. In his playing career, Coen rewrote the school's record book and he currently holds nearly every major career passing record in UMass history.

Liam Coen, at a Glance

2022	**Los Angeles Rams** Offensive Coordinator
2021	**University of Kentucky** Offensive Coordinator
2020-	**Los Angeles Rams** Assistant Quarterbacks
2018-19	**Los Angeles Rams** Assistant Wide Receivers
2016-17	**Maine Black Bears** Offensive Coordinator
2014-15	**Massachusetts Minutemen** Pass Game Coordinator
2012-13	**Brown University Bears** Quarterbacks
2011	**Rhode Island University Rams** Quarterbacks
2010	**Brown University Bears** Quarterbacks

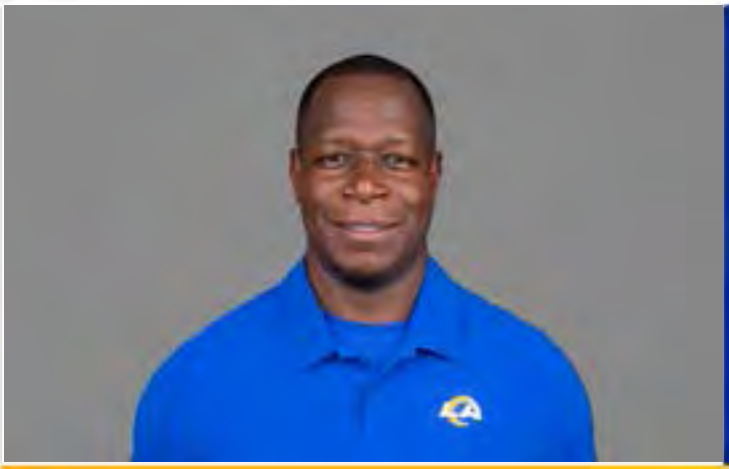

Defensive Coordinator

Raheem Morris

College: Hofstra
NFL Coaching Year: 20
Rams Coaching Year: 2

Raheem Morris enters his second season as the defensive coordinator for the Los Angeles Rams. He was hired by the team on Feb. 1, 2021.

Morris reunited with Rams Head Coach Sean McVay for the third time in their coaching careers after working together with the Tampa Bay Buccaneers in 2008 and the Washington Football Team from 2012-2014.

Morris joined the Rams after serving as defensive coordinator for the Atlanta Falcons before being promoted to interim head coach from Week 6 through the conclusion of the 2020 season.

During the 2021 season that culminated with a Super Bowl championship, the Rams averaged 1.5 turnovers a game and recorded 25 during the regular season. Through 17 games, Morris' unit allowed only two teams to score more than seven points in the first quarter. Under Morris' leadership, the Rams' defense featured three players (Aaron Donald, Leonard Floyd and Von Miller) that ranked in the top 20 in sacks. Additionally, Morris' defensive unit ranked third in sacks with 50 and fifth in tackles for loss with 85 during the regular season.

Additionally, the Rams defense ranked sixth in the NFL in opponents rushing yards per game (103.2), sixth in opponents rush yards (1,754), and fifth in yards per rush (3.96). Morris' unit held opponents to a 51.8% red zone efficiency rate, which ranked eighth-best in the NFL.

Morris also led a secondary that ranked fifth-best in opponents passer rating (83.8) and third in interceptions (19). The secondary finished second in the NFL with 17 opponent passing touchdowns allowed and a 0.89 opponent pass touchdown to interception ratio rate.

In 2020, after an 0-6 start, the Falcons named Morris as their interim head coach after entering the season as the defensive coordinator. In the final 11 games of the season, Morris helped the franchise win four games.

Under the guidance of Morris, the Falcons defense finished the 2020 season tied for sixth in the league in red zone defense (82.1 percent) and sixth in rush defense (104.8 yards per game).

Morris began the 2019 season focused on the receiving corps but turned his attention to the secondary after the bye week following a tumultuous start. Over the final eight games, the team went 6-2 and the defense went from having the lowest amount of takeaways in the first half of the season (four) to finishing with the second-most in the NFL (16) after Week 9. The defense also catapaulted from the bottom of the league rankings to the top-10 in sacks (32nd to 10th), scoring efficiency (32nd to ninth), and red zone efficiency (31st to 6th) over the final eight weeks of the season.

In 2018, Morris' coaching played a part in helping the offense average 290.8 passing yards per game, which was the fourth-best average in the league. The passing attack continued to improve from 2017 to 2018, with the offense averaging 50 more pass yards per game and totaling 15 more passing touchdowns in the year span. Under Morris' guidance, first-round draft pick Calvin Ridley led all rookies in receiving yards (821) and touchdowns (10). He also helped Mohamed Sanu reach a career-high in receiving yards as well. Sanu's 838 receiving yards was the first time in his career topping 800-plus receiving yards.

He also played a role in another great year from six-time Pro Bowler, Julio Jones. Jones recorded 1,677 receiving yards, which was the second-highest total in his career and hauled in 113 passes, which was the third time in his career that he's posted 100-plus receptions in a season.

During Morris' second year as the wide receivers coach in 2017, his group hauled in 214 receptions for 2,848 yards and 13 touchdowns. Morris' coaching played a hand in Sanu achieving a career-high for receptions, a mark he set the previous year under Morris' tenure. Sanu finished the year with 67 receptions for 703 yards and tied a career-high with five touchdown receptions. Morris also played a crucial role in another impressive year from Jones, who was selected to go to his fourth straight Pro Bowl after hauling in 88 receptions for 1,444 yards and three touchdowns.

After spending his first season with the team as assistant head coach/defensive passing game coordinator, Morris transitioned to the offensive side of the ball in 2016 and was named the assistant head coach/wide receivers coach. In his first season coaching the wide receivers, Morris worked with one of the best receivers in the game in Jones. Jones recorded 1,409 receiving yards, which was second in the NFL that season. His entire receiving group teamed up for 223 catches for 3,226 yards and 22 touchdowns. The unit included Taylor Gabriel, who recorded a career-high six receiving touchdowns and Mohamed Sanu who tallied a then career-high 59 receptions.

During Morris' first year in Atlanta, he was named the assistant head coach/defensive passing game coordinator to help out with the secondary and their efforts to slow down the passing attack of the opposing teams. The defense only allowed 19 passing touchdowns, which was tied for the third-lowest total in the NFL that season. The defense also forced 15 interceptions that year, which ranked within the top 10 in the league. These numbers gave the defense a 1.27 touchdown to interception ratio, which was the seventh-best touchdown-to-interception ratio in the NFL in 2015.

Morris joined the Falcons after spending three seasons as the defensive backs coach for the Washington Football Team. In 2012, he helped Washington's defense finish tied for fifth in the NFL with 31 takeaways and oversaw a unit that tied a league-high with 94 passes defensed and ranked fifth in the NFC with a 3.3 interception rate.

Prior to arriving in Washington, Morris spent three seasons as the head coach of the Tampa Bay Buccaneers from 2009-2011. He was the league's youngest head coach in 2009 and in 2010, his team finished with a 10-6 record. The Buccaneers made their best turnaround in franchise history in 2010 after going 3-13 in 2009.

Morris served in multiple capacities with the Buccaneers during two different stints with the team before he was promoted to head coach. He spent two seasons as the team's defensive backs coach from 2007-08, when the Buccaneers ranked second in the NFL allowing 170.5 passing yards per game. During that span, the Buccaneers ranked among the league leaders with 22 interceptions.

He spent one year as the defensive coordinator at Kansas State in 2006, where he helped seven Wildcats conference honors. Morris' unit featured two first-team All-Big 12 selections and one second-team honoree.

Morris made his NFL coaching debut with Tampa Bay as a defensive quality control coach in 2002, when the club won Super Bowl XXXVII. The Buccaneers defense allowed an NFL-low 12.3 points per game, the third-best scoring defense since 2000. He served as a defensive assistant with the Bucs in 2003 and as assistant defensive backs coach from 2004-05.

In 10 seasons in Tampa Bay, the Buccaneers finished fifth in total defense five times, while leading the league in 2002 and 2005. He also helped the team finish as the top-rated pass defense three times (2002, 2004 & 2007).

Morris began his collegiate coaching career an assistant coach at Hofstra in 1998, where he was responsible for coaching the offensive scout team, developing scouting reports, and video breakdown. He moved on to Cornell University as defensive backs coach and special teams assistant for the 1999 season. Morris served as defensive backs coach at Hofstra from 2000 to 2001 before joining the Buccaneers. He also held a defensive minority internship position with the New York Jets in the fall of 2001. Morris played safety at Hofstra from 1994-97 and received his Bachelor of Science degree in physical education. He is an Irvington, N.J. native.

Raheem Morris, at a Glance

2021-	**Los Angeles Rams** Defensive Coordinator
2020	**Atlanta Falcons** Interim Head Coach (Weeks 6-17)
2020	**Atlanta Falcons** Defensive Coordinator
2019	**Atlanta Falcons** Asst. Head Coach/Wide Receivers/Secondary
2018	**Atlanta Falcons** Asst. Head Coach/Passing Game Coordinator
2017	**Atlanta Falcons** Asst. Head Coach/Passing Game Coordinator
2016	**Atlanta Falcons** Asst. Head Coach/Wide Receivers
2015	**Atlanta Falcons** Asst. Head Coach/Passing Game Coordinator
2012-14	**Washington Football Team** Defensive Backs
2009-11	**Tampa Bay Buccaneers** Head Coach
2007-08	**Tampa Bay Buccaneers** Defensive Backs
2006	**Kansas State University** Defensive Coordinator
2004-05	**Tampa Bay Buccaneers** Asst. Defensive Backs
2003	**Tampa Bay Buccaneers** Defensive Assistant
2002	**Tampa Bay Buccaneers** Defensive Quality Control
2001	**New York Jets** Defensive Minority Intern
2000-01	**Hofstra University** Defensive Backs
1999	**Cornell University** Defensive Backs/Special Teams Assistant
1998	**Hofstra University** Graduate Assistant Coach

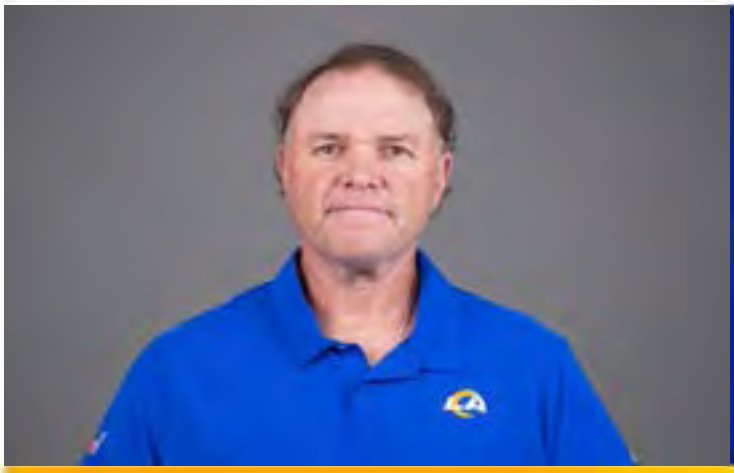

Special Teams Coordinator

Joe DeCamillis

College: Wyoming
NFL Coaching Year: 34
Rams Coaching Year: 2

Joe DeCamillis is entering his second season as the special teams coordinator for the Rams. The 34-year NFL coaching veteran was hired by the team on Feb. 1, 2021.

In 2021 under the leadership of DeCamillis, the Rams special teams unit finished sixth in field goals made (32) and led to Kicker Matt Gay's first Pro Bowl selection. Gay's only two misses during the regular season were from 40+ and 50+ yards and he ranked third in the NFL with 144 points scored. DeCamillis also helped Gay finish third for all players in the 2021 postseason with 35 points scored, making 8 of his 10 field goal attempts and converting all extra point attempts.

According to TruMedia, the Rams ranked fifth in the NFL with 11.32 yards per punt return and fifth in net punting average (42.59 yards per game) in the 2021 season. With the guidance of DeCamillis, the Rams made a midseason move to acquire receiver and return specialist Brandon Powell, who earned NFC Special Teams Player of the Week honors after returning two kicks for 75 kards, including one which he returned 61 yards for a touchdown on the road in Minnesota. The Rams punting unit also recorded three punts inside the 5-yard line, which was tied for 10th best in the league.

Prior to joining the Rams, DeCamillis spent the four seasons prior with the Jacksonville Jaguars in his second stint with the franchise. In 2020, Jacksonville ranked seventh in net punting average (42.4), eighth in gross punting yards (3,051) and allowed only 196 punt return yards by their opponents.

The Jaguars 2019 special teams unit was ranked fourth in the NFL in the *Dallas Morning News'* annual special teams rankings. *Dallas Morning News* columnist Rick Gosselin uses a points system based on 22 categories to rank each of the 32 NFL teams' special teams units at the end of each season. P Logan Cooke and K Josh Lambo became the first teammates to lead the league in net punting average (min. 10 punts) and field goal percentage (min. 15 attempts), respectively, in the same year since net punting average first began being tracked in 2000. Cooke posted a 44.5-yard net punting average in 2019, tied for the highest mark in the NFL (min. 10 punts) and tied for the fourth-highest since the stat began being tracked in 2000. Lambo was named to the *Associated Press* All-Pro second team, becoming the first placekicker in franchise history to make an Associated Press All-Pro team.

In 2018, DeCamillis oversaw the special teams unit that finished first in the NFL in opposing kick return average (17.8) and second in opposing punt return average (5.0). Cooke, who was selected in the seventh round of the 2018 Draft, recorded a franchise-record 37 punts inside the 20, the third-most in the NFL and the most among rookies. His 41.3 net punting average was the highest for a single season in franchise history. In Week 15 against Washington, WR Dede Westbrook scored a TD on a 74-yard punt return, marking the third-longest punt return in franchise history.

In 2017, DeCamillis oversaw a mid-season kicking change as Lambo, who was acquired by Jacksonville prior to the team's Week 7 contest, finished the season 19 of 20 on FGs (95.0 pct.), Including 12 of 12 at TIAA Field. Lambo's 95.0 field goal percentage was the best mark in Jaguars single-season history among kickers with at least 10 FG attempts. P Brad Nortman landed a career-high 29 punts inside the 20, which was tied for fifth in franchise history. DeCamillis' unit also converted on all three fake punt tries, one of which RB Corey Grant rushed 56 yards for a TD against the Los Angeles Chargers in Week 10.

DeCamillis spent 2015-16 as the special teams coordinator for the Denver Broncos. In 2016, his unit ranked seventh in the NFL in both opponents' punt return average (6.8) and opponents' kickoff return average (20.2), while finishing 11th in the NFL in kick return average (22.9).

DeCamillis' units have accounted for 32 total kick return scores during his 34 seasons coaching special teams in the NFL.

Before returning to Denver, he spent two seasons (2013-14) as Chicago's assistant head coach/special teams, instructing a unit that allowed a league-low 18.3 yards per kick return while generating two TD returns (one PR, one KR) and three takeaways. In 2013, WR Devin Hester turned in one of the best seasons of his career under DeCamillis, posting his second-highest kickoff return average (27.6) and fourth-highest punt return average (14.2).

Prior to coaching with the Bears, DeCamillis served as special teams coordinator with Dallas from 2009-12. During that time, the Cowboys tied for the most punt return TDs (six) in the NFL, including a franchise-record three in 2010 by the rookie duo of WR Dez Bryant (two) and CB Bryan McCann (one).

As Jacksonville's special teams coach from 2007-08, DeCamillis' coverage unit ranked second in the NFL in average opponent field position after kickoffs (25.3- yard line) with 34 opponent returns being downed inside the 20-yard line.

DeCamillis had a 10-year run coaching special teams for the Atlanta Falcons (1997-2006)—the first seven years under Head Coach Dan Reeves, whom he worked in his first two NFL coaching roles with the Broncos and New York Giants.

He coached special teams for the Giants from 1993-96, as the club accounted for the fourth-most kick return scores (six) in the NFL during that period. RB David Meggett tied for second in the league with three punt return TDs during his final two years with the Giants (1993-94), ranking fourth in the NFL with his 11.3-yard punt return average in that two-year span.

DeCamillis began his NFL career in Denver in 1989 assisting with the club's football administration for two years before serving as a defensive quality control coach from 1991-92 under Reeves. An all-state quarterback and wrestler at Arvada (Colo.) High School, DeCamillis went on to become an All-America wrestler at the University of Wyoming. He was born on June 29, 1965, and is married to Dana. They have two daughters, Caitlin and Ashley.

Joe DeCamillis, at a Glance

2021	**Los Angeles Rams** Special Teams Coordinator
2017-20	**Jacksonville Jaguars** Special Teams Coordinator
2015-16	**Denver Broncos** Special Teams Coordinator
2013-14	**Chicago Bears** Assistant Head Coach/Special Teams Coordinator
2009-12	**Dallas Cowboys** Special Teams Coordinator
2007-08	**Jacksonville Jaguars** Special Teams Coach
1997-2006	**Atlanta Falcons** Special Teams Coach
1993-96	**New York Giants** Special Teams Coach
1991-92	**Denver Broncos** Defensive Quality Control
1990	**Denver Broncos** Administration Assistant
1989	**Denver Broncos** Assistant to the Head Coach and General Manager

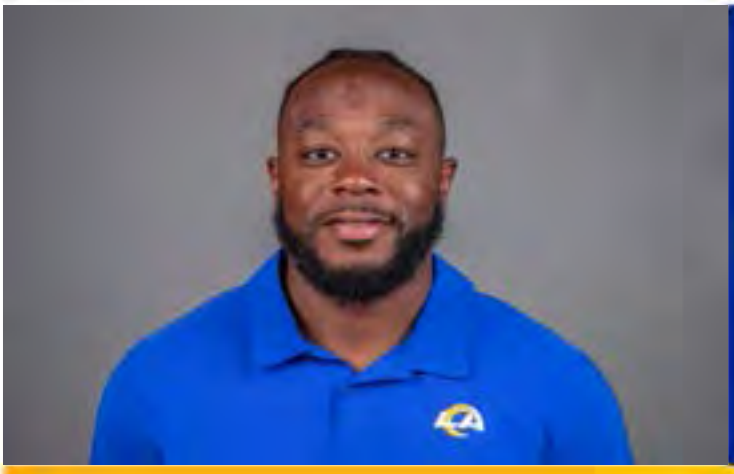

Tight Ends/
Assistant Head Coach
Thomas Brown

College: Georgia
NFL Coaching Year: 3
Rams Coaching Year: 3

Thomas Brown enters the 2022 season as the assistant head coach/tight ends coach after spending the 2021 season as assistant head coach/running backs coach.\

Brown joined the Rams as the running backs coach in 2020 after nine seasons in the collegiate ranks.

In his first season in Los Angeles in 2020, Brown oversaw a rushing attack that finished 10th in the league, averaging 126.1 rushing yards per game. The running back room was led by rookie RB Cam Akers with a team-best 625 yards on the ground. Akers recorded a 61-yard rushing attempt against the 49ers in a Week 11 contest. It marked the longest run by a Rams rusher in the McVay era.

Most recently, Brown served as the running backs' coach at South Carolina during the 2019 season. Brown oversaw a balanced rushing attack, which included two running backs with over 500 yards on the year.

Before joining South Carolina, Brown spent three seasons as the Miami Hurricanes' offensive coordinator and running backs coach. In 2018, the Canes rushed for 2,489 yards, an average of 5.2 yards per carry while scoring 25 rushing touchdowns.

In 2017, Miami RB Travis Horner earned second-team All-ACC recognition despite taking over as the starting running back five games into the season. The 2016 season saw All-ACC back Mark Walton become the 11th running back in program history to rush for over 1,000 yards.

Brown spent the 2015 season at Georgia, coaching a running backs group that featured future pro Sony Michel. As a unit, Georgia rushed for 2,513 yards on the year, including 194.3 yards per game.

Prior to his stint in Athens, Brown spent the 2014 season at Wisconsin, coaching Heisman Trophy runner-up Melvin Gordon. Under Brown's leadership, Gordon posted the second-best season by a running back with 2,587 rushing yards and 32 total touchdowns. Gordon combined with RB Corey Clement to run for 3,536 yards on the year, breaking the single-season FBS record for rushing yards by teammates. Wisconsin's 6.91 yards per rushing attempt average in the 2014 season was the fourth-best mark in FBS history.

Before going to Wisconsin, Brown was a running backs coach at Marshall in 2013 and at UT Chattanooga in 2012. He spent the 2011 season as an assistant strength and conditioning coach at Georgia.

As a pro, Brown was selected in the sixth round (No. 172 overall) of the 2008 NFL Draft by the Atlanta Falcons and spent the 2009 season with the Cleveland Browns before retiring to pursue coaching opportunities.

Brown played collegiately at Georgia, helping the Bulldogs to the 2005 SEC championship. He finished his career as the fifth-leading rusher in Georgia history with 2,646 career yards and led the team in rushing in the 2005 and 2006 seasons. Brown scored 25 touchdowns in his collegiate career.

Brown attended Tucker High School and is a Tucker, Ga. native. He earned his bachelor's degree in speech communications from Georgia.

He and his wife, Jessica, have three children: Orlando, Tyson and Judah.

Thomas Brown, at a Glance

2022	**Los Angeles Rams** Tight Ends/Assistant Head Coach	**2015**	**Georgia Bulldogs** Running Backs
2021-	**Los Angeles Rams** Running Backs/Assistant Head Coach	**2014**	**Wisconsin Badgers** Running Backs
2020	**Los Angeles Rams** Running Backs	**2013**	**Marshall Herd** Running Backs
2019	**South Carolina Gamecocks** Running Backs	**2012**	**UT Chattanooga Mocs** Running Backs
2016-18	**Miami Hurricanes** Offensive Coordinator/Running Backs	**2012**	**Georgia Bulldogs** Assistant Strength and Conditioning

Inside Linebackers Coach

Chris Beake

College: Air Force
NFL Coaching Year: 24
Rams Coaching Year: 1

Chris Beake enters his 24th season coaching in the NFL and his first with the Los Angeles Rams serving as inside linebackers coach. Beake has spent the past nine years of his career in Denver working with the Broncos defense serving as pass game specialist (2021), defensive assistant (2019-20), defensive assistant/defensive line (2016-18), defensive assistant (2014-15) and defensive quality control (2013).

During Beake's nine seasons in Denver, the Broncos allowed the third-fewest total yards (327.4) and seventh-fewest points (21.8) in the league. The Broncos were also one of just two NFL teams (Seattle) to finish in the top 8 against the run (seventh/106.4 ypg and pass (second/221.0 ypg) during that span.

In his first year as defensive pass game specialist, Beake continued to push the Broncos secondary working directly with safeties such as Justin Simmons and Kareem Jackson. Opposing offenses had a challenge in the pass game as the Broncos defense ranked fourth in opposing completion percentage (60.7%), fifth in passing touchdowns allowed (22), sixth in opponents' passer rating (85.0) and eighth in passing yards allowed (3,652). As a collective unit, the Broncos defense made 13 interceptions for 221 return yards.

In 2020, Beake took on increased coaching responsibilities in the secondary, stepping into an elevated weekly and gameday role with several coaches missing time due to the COVID-19 pandemic. Denver's defense led the NFL in red zone defense (47.5%, 29-of-61) for the second consecutive season while outside linebacker Bradley Chubb and safety Justin Simmons were named to their first Pro Bowls.

From 2013-20, the Broncos defense featured eight players who have combined for 20 Pro Bowl selections, led by 2010s NFL All-Decade linebacker Von Miller, who paced the NFL with 81 total sacks during that span. Beake worked extensively with the Broncos' outside linebackers in 2018 as Miller was selected to his seventh Pro Bowl and Chubb set the franchise rookie record for sacks (12).

In his two seasons (2011-12) with the Browns, Beake worked with one of the youngest offenses in the NFL, helping to develop a quarterback group that included draft choices Colt McCoy an Brandon Weeden.

Beake spent two seasons with Seattle, serving as the Seahawks' offensive quality control coach in 2008 and offensive assistant/ assistant special teams coach in 2009. From 2004-06, he coached linebackers for the Atlanta Falcons, tutoring All-Pro Keith Brooking, who earned the final two of his five career Pro Bowl selections in 2004 and 2005.

Beake started his NFL career with San Francisco in 1998 as a pro personnel assistant and spent the next five seasons with the 49ers coaching on both sides of the ball.

A graduate of the U.S. Air Force Academy, where he played quarterback from 1990-92 and majored in civil engineering. He began his coaching career as a defensive graduate assistant for his alma mater in 1994. He served as a Civil Engineer Officer in the Air Force from 1995-98 while earning his master's degree in business administration from the University of West Florida.

Beake's father, John, was the general manager of the Denver Broncos from 1984-98, part of a 44-year career as a coach or administrator at the high school, college or pro levels. Chris and his wife, Andrea, have a son, Colin (18) and twin daughters, Madeline and Emilie (12). He was born on Sept. 10, 1972, in Kansas City.

Chris Beake, at a Glance

2021	**Denver Broncos** Defensive Pass Game Specialist
2018-20	**Denver Broncos** Assistant Devensive Line
2017	**Denver Broncos** Defensive Assistant/Defensive Line
2015-16	**Denver Broncos** Defensive Assistant
2013-14	**Denver Broncos** Defensive Quality Control
2011-12	**Cleveland Browns** Offensive Assistant
2010	**San Francisco 49ers** Offensive Assistant
2009	**Seattle Seahawks** Offensive Assistant/Assistant Special Teams
2008	**Seattle Seahawks** Offensive Quality Control
2004-06	**Atlanta Falcons** Linebackers
2003	**San Francisco 49ers** Offensive Assistant
2001-02	**San Francisco 49ers** Defensive Assistant/Linebackers
2000	**San Francisco 49ers** Defensive Assistant
1999	**San Francisco 49ers** Defensive Quality Control
1998	San Francisco 49ers Pro Personnel Assistant

Outside Linebackers

Thad Bogardus

College: Elon
NFL Coaching Year: 9
Rams Coaching Year: 6

Thad Bogardus enters his ninth year working in the NFL and his sixth with the Los Angeles Rams. He enters the 2022 season as the outside linebackers coach.

As an assistant linebackers coach last year, Bogardus helped outside linebackers Leonard Floyd and Von Miller finish the regular season with 9.5 sacks each. As the assistant linebackers coach last year, Bogardus helped guide the outside linebackers to finish the regular season with 21.5 sacks. During the team's Super Bowl LVI run, Leonard Floyd and Von Miller added an additional 6 sacks.

In his lone season as assistant defensive line coach in 2020, DL Aaron Donald became the third player in league history to be named NFL Defensive Player of the Year three times. He was also named the PFWA Defensive Player of the Year award for the second time. Donald finished with a team-high 13.5 sacks.

In 2019, Bogardus' first seasons as assistant defensive line/ defensive quality control coach, the defensive front powered its way to 50.0 sacks, the fourth-highest total in the league. The unit also featured a stellar season from DT Aaron Donald, who recorded double-digit sacks for the third-consecutive season and earned Pro Bowl and First-Team All-Pro honors.

During the 2017 and 2018 seasons, Bogardus primarily worked with the defensive line. DT Aaron Donald twice led L.A. in sacks, including an NFL-best 20.5 sacks in 2018. Donald also became the first Rams player to be named *The Associated Press* Defensive Player of the Year and only one-of-three players in history to win the award in consecutive seasons.

Bogardus came to Los Angeles previously serving as a defensive coaching assistant with the Denver Broncos for the 2016 season. Prior to assuming the position, Bogardus served as a coaching intern for the Super Bowl-winning Denver Broncos during the 2015 season.

In addition, Bogardus worked on the Buffalo Bills coaching staff as a defensive quality control coach in 2014.

At Ball State University, Bogardus spent 2011-12 as a football operations graduate assistant, and served as the defensive graduate assistant from 2012-14 while earning his MBA.

A native of Redding, Conn., Bogardus earned a degree in finance from Elon University in 2011. He is married to Lauren Bogardus, together they have a daughter, Erika and a son, Brooks.

Thad Bogardus, at a Glance

2022	**Los Angeles Rams** Outside Linebackers
2021	**Los Angeles Rams** Assistant Linebackers
2019-20	**Los Angeles Rams** Assistant Defensive Line
2017-18	**Los Angeles Rams** Defensive Quality Control
2016	**Denver Broncos** Defensive Coaching Assistant
2015	**Denver Broncos** Coaching Intern
2014	**Buffalo Bills** Defensive Quality Control
2012-13	**Ball State University Cardinals** Defensive Assistant
2011-12	**Ball State University Cardinals** Graduate Assistant for Football Operations/Recruiting

Offensive Line

Kevin Carberry

College: Ohio
NFL Coaching Year: 6
Rams Coaching Year: 2

Kevin Carberry enters his second season with the Rams as the team's offensive line coach.

Carberry joined the Rams after spending three seasons at Stanford as the run game coordinator/offensive line coach.

Under Carberry's guidance, the Rams finished the 2021 regular season tied for sixth in least sacks allowed with 31. The unit started the same five linemen 13 of 17 games played. There were two weeks of the regular season where the offensive line unit did not allow a sack and they allowed just one sack on only seven occasions in 2021.

Carberry's unit also finished seventh-best in QB sack rate (4.9%) and third-best in pressures allowed per dropback (26.8%). In 2021, the Rams offensive line finished on top of the league rankings in average time to pressure allowed on offense (2.67 seconds) and 14th in average time to throw (2.79 seconds).

Despite playing just six games in 2020 compared to 12 in 2019, Stanford saw improvement in rushing touchdowns (15 in 2020 vs. eight in 2019), on third down (48 percent in 2020 vs. 39 percent in 2019) and in red zone offense (touchdowns on 78 percent of attempts in 2020 vs. 47 percent in 2019). Across Carberry's tenure, the Cardinal offensive line produced three All-Pac-12 selections – Walker Little (First Team) and Nate Herbig (Second Team) in 2018, followed by Drew Dalman, who received Second-Team recognition in 2019 and First Team recognition in 2020.

Dalman went on to be drafted by the Atlanta Falcons in the fourth-round of the 2021 Draft. Little was a second-round selection by the Jags in 2021. Herbig signed with the Philadelphia Eagles following the 2019 Draft. Foster Sarell joined the Baltimore Ravens following the 2021 Draft as an undrafted free agent.

In his third season in 2020, Carberry helped the Cardinal offense finish first in the PAC 12 in third and fourth-down conversion rate. Additionally, Stanford finished third in the Pac 12 in total offense averaging 420.2 yards per game. In a COVID-plagued season, Stanford won four-straight road games to end the year.

In his second season in 2019, the Cardinal run game began to take shape behind a retooled and healthy offensive line. Stanford started the same offensive line combination in all six games.

Senior center Drew Dalman anchored the line, earning first-team All-Pac-12 recognition. Walter Rouse also earned honorable mention All-Pac-12 honors from his left tackle spot.

The Cardinals scored 15 rushing touchdowns in just six games during the 2020 campaign, a marked improvement from rushing for just eight touchdowns in 12 games during 2019. The Cardinals improved on third down (48% in 2020 vs. 39% in 2019) and red-zone offense (78% TDs in 2020 vs. 47% TDs in 2019).

In his second season, Stanford started six different offensive line combinations, losing three week one starters to season-ending injuries. Four true freshmen started at least one game, including three for each of the final six games of the season. C Drew Dalman led the group in starting all 12 games to earn All-Pac-12 second team honors, while RT Foster Sarell earned honorable mention after starting 11 games. Freshman LT Walter Rouse played in all 12 games and started the final 11 after All-American Walker Little was injured in the season opener. Barrett Miller started the final eight games of the season at left guard and Jake Hornibrook the final six at right guard. Branson Bragg also started a game at right tackle before suffering a season-ending injury.

In his first season at Stanford in 2018, the Cardinals boasted two All-Conference performers on the offensive line, as Walker Little took first-team All-Pac 12 honors while Nate Herbig was a second-team selection. The 2018 Cardinals saw a string of injuries and caused Carberry to use eight different starting lineups in a 13-game schedule. Despite the injuries, Stanford ended the season with a win over Pitt in the Sun Bowl, finishing with a 9-4 record.

Carberry spent the 2016-17 seasons as the assistant offensive line coach with the Washington Football Team and the 2014-15 seasons as an offensive assistant with the Dallas Cowboys.

While with Washington, Carberry and offensive line coach Bill Callahan presided over one of the league's top units, producing two Pro Bowlers (tackle Trent Williams and guard Brandon Scherff) for the first time since 1991. The unit helped power Washington to the third-ranked offense in the NFL, allowing the team to average more than 400 yards per game for the first time in team history and allowing only 23 sacks -- fourth in the NFL.

The tutelage and guidance of Carberry and Callahan were paramount in helping the Washington offense overcome a season- long rash of injuries and still average nearly 325 yards/ game in 2017. Washington used 36 unique groups of offensive linemen (including seven different combinations of six-lineman groupings), as well as eight different starting lineups along the offensive line. Members of the unit were once again honored for their excellence, as Scherff earned his second Pro Bowl selection and Williams earned his sixth consecutive Pro Bowl nod despite battling a year-long knee injury. Together, Scherff and Williams became the first Washington offensive line duo collectively named to the Pro Bowl in consecutive seasons since the 1983-86 seasons.

Carberry was key in the development of sixth-round draft pick Chase Roullier in Washington. As a rookie, Roullier played in 13 games while making seven starts.

In Dallas, Carberry assisted Mike Pope in coaching the tight ends in 2015, when Jason Witten led the team in receptions with 77 and finished second with 713 receiving yards. Carberry also aided in the development of rookie Geoff Swaim. The Cowboys finished fifth in the NFL in rushing yards/attempt (4.6).

In 2014, Carberry assisted Callahan with the offensive line. The Cowboys won their first NFC East title since 2009 and finished second in the NFL in rushing (147.1) with running back DeMarco Murray leading the league in rushing and setting a franchise record with 1,845 yards.

Carberry spent the first five seasons of his coaching career at the collegiate level, serving as a defensive graduate assistant at Kansas (2009-11) and coaching defensive ends at Stephen F. Austin (2012-13). He helped the Lumberjacks defense lead the Southland Conference with 31.0 sacks in 2012 and he also assisted with special teams. At Kansas, he coached with the defensive line and outside linebackers.

Prior to entering the coaching ranks, Carberry competed in training camps of the Cleveland Browns (2005) and Carolina Panthers (2006) and spent the 2005 season on the practice squad of the Detroit Lions. He also played for the Berlin Thunder of NFL Europe in the spring of 2006. From 2007-08, he played in the Arena Football League for the New York Dragons and Philadelphia Soul and was a member of the Soul's 2008 Arena Bowl Championship squad.

Carberry also coached during his playing career, serving as the defensive coordinator, defensive line and inside linebackers coach at St. Ignatius College Prep (Ill.), during his AFL years in 2007-08. In 2006, he was a varsity assistant for Illinois state champion St. Rita High School, his alma mater.

Carberry, a four-year letterman at Ohio, earned All-MAC honors as senior team captain. The defensive lineman graduated from Ohio in 2005 with a bachelor's degree in marketing and earned his master's in sports administration from Kansas in 2010.

Carberry is married to his wife, Emily. The couple has one son, Frank, and one daughter, Elizabeth.

Kevin Carberry, at a Glance

2021 - 22	**Los Angeles Rams** Offensive Line
2018-19	**Stanford** Run Game Coordinator/Offensive Line
2016-17	**Washington Football Team** Assistant Offensive Line
2014-15	**Dallas Cowboys** Offensive Assistant
2012-13	**Stephen F. Austin** Defensive Ends
2009-11	**Kansas** Graduate Assistant
2007-08	**St. Ignatius College Prep** Defensive Coordinator/Special Teams

Defensive Backs

Jonathan Cooley

College: John Carroll
NFL Coaching Year: 3
Rams Coaching Year: 3

Jonathan Cooley enters his third season with the Los Angeles Rams in 2022, his first season as defensive backs coach. Cooley joined the Rams as defensive assistant/quality control coach in 2020.

Under Cooley's guidance in 2021, the Rams' secondary ranked fifth-best in opponents passer rating (83.8) and third in interceptions (19). The secondary unit also finished second in the NFL with 17 opponent passing touchdowns allowed and a 0.89 opponent pass touchdown-to-interception ratio. Rams defensive back Taylor Rapp set a career-high with four interceptions, which also tied for the team-lead with teammate Jalen Ramsey. Second-year defensive back Jordan Fuller also led the team in tackles with 113.

In 2020, the Rams' defense held opposing offenses to only 16.8 points per game, 281.9 yards per game, 190.7 passing yards per game and held each opposing quarterback to under 300 net yards passing. As a team, L.A. held opponents to only 18.5 points per game.

In 2019, Cooley was selected by the NFL for the Bill Walsh Diversity Coaching Fellowship after spending the 2019 season at the University of Akron, serving as the Zips' defensive backs coach.

Under the guidance of Cooley, Akron ranked second in the Mid-American Conference during the 2019 season, despite having only one returning starter in the secondary entering the season.

Cooley took over as secondary coach for Kent State in 2018. after he followed head coach Tom Arth to the University of Tennessee at Chattanooga for the 2017 season.

Cooley served as the Mocs' defensive backs coach. The Mocs defense led the Southern Conference in total defense, allowing just 326.4 yards per game and 309.6 yards per contest in conference games. Chattanooga also led the Southern Conference in pass defense and ranked second in first downs allowed.

Prior to serving as defensive backs coach for the Mocs, Cooley was a defensive graduate assistant at Kentucky for two seasons (2015-16). The Wildcats finished tied for second in the SEC East and earned a bowl bid.

Before Kentucky, Cooley spent two seasons as secondary coach at his alma mater, John Carroll University. He helped the defense at JCU finish in the top five nationally in Division III both seasons.

He coached safeties at Bluffton University in 2012 and served as the team's equipment manager. Cooley's first coaching job came as a defensive backs coach and assistant special teams coordinator at Millikin University in 2011.

He played collegiately at John Carroll, where he was a four- year letter winner and finished in the top 10 in pass breakups for the Blue Streaks.

The Columbus, Ohio native earned his bachelor's degree from John Carroll in 2011 and went on to earn an MBA and a second master's degree in sports leadership at Kentucky.

Twitter: @CoachWh1p
Instagram: @coachwh1p

Jonathan Cooley, at a Glance

2022-	**Los Angeles Rams** Defensive Backs
2021	**Los Angeles Rams** Assistant Secondary
2020	**Los Angeles Rams** Defensive Assistant/Quality Control
2019	**University of Akron Zips** Defensive Backs
2018	**Kent State Golden Flashes** Secondary
2017	**UT Chattanooga Mocs** Defensive Backs
2015-16	**Kentucky Wildcats** Defensive Graduate Assistant
2013-14	**John Carroll Blue Streaks** Secondary
2012	**Bluffton Beavers** Safeties
2011	**Millkin Big Blue** Defensive Backs/Assistant Special Teams

Defensive Line/
Run Game Coordinator
Eric Henderson

College: Georgia Tech
NFL Coaching Year: 6
Rams Coaching Year: 4

Eric Henderson is entering his fourth season with the Los Angeles Rams, his second season as the defensive line/run game coordinator.

He joined the Rams after a two-year stint with the Los Angeles Chargers as an assistant defensive line coach.

In 2021 with the leadership of Henderson, the Rams defense ranked third in sacks with 50 and fifth in tackles for loss (85) during the regular season.

Henderson also helped the Rams' defense finish sixth in the NFL in opponents rushing yards per game (103.2), and fifth in yards per rush (3.96). The Rams' defense held opponents to a 51.8% red zone efficiency rate, which ranked eighth-best in the NFL.

Henderson's leadership has allowed perennial All-Pro defensive Tackle Aaron Donald to continue stacking his career accolades while also helping players such as Greg Gaines emerge as a steady contributor. Gaines had a career season in 2021 with 13 starts and 55 tackles, 4.5 sacks, five tackles for loss, 14 quarterback hits and 34 pressures (including postseason).

Henderson also elevated the play of DT A'Shawn Robinson, who had a stellar performance in Super Bowl LVI with six tackles (five solo), 1.0 sack, one tackle for loss, three pressures and one quarterback hit. Robinson finished the 2021 regular season with 89 tackles (45 solo), three sacks, two forced fumbles, three tackles for loss, three quarterback hits and 17 pressures.

In his second season with the Rams in 2020, L.A. finished second in the league in sacks (53.0), The defensive front helped the No. 1 ranked defense finish third in the league in rush defense, while giving up the fewest points per game (18.5), passing yards per game (190.7) and total yards per game (281.9).

In Henderson's first two years with the club, the Rams have ranked top-five in sacks back-to-back years.

Under Henderson's guidance, DL Aaron Donald became the third player in league history to win Defensive Player of the Year three times. He was also named the PFWA Defensive Player of the Year award for the second time. Donald finished the season with a team-high 13.5 sacks his fourth-straight season with at least 11.0 sacks.

In 2019, the defensive front powered its way to 50.0 sacks, the fourth-highest total in the league. The unit also featured a stellar season from Donald, who recorded double-digit sacks (12.5) for the third-consecutive season and earned Pro Bowl and First-Team All-Pro honors.

With the fundamentals implemented by Henderson along the defensive line in 2019, the Rams rushing defense allowed only 3.74 yards per rush, the sixth-best average in the league. The improvement marked a more than 1.0 yard per rush improvement from the 4.86 yards per rush allowed during the 2018 season, prior to Henderson's arrival.

In Henderson's second season coaching the Chargers defensive line, the defense finished with 38.0 total sacks and DE Melvin Ingram led the team with (7.0). Ingram was also one-of-seven Bolts to be selected for the 2019 Pro Bowl. It was also his second consecutive appearance.

During Henderson's first season with the Chargers in 2017 and his NFL coaching debut, the defense finished the season ranked fifth in the NFL in total sacks with 43.0. DE Joey Bosa ended the season with a career-high 12.5 sacks and was seventh in the league.

Henderson spent the 2016 season at the University of Texas - San Antonio where he was the defensive line coach. The Roadrunners went on to play in the Gildan New Mexico Bowl against New Mexico. Henderson coached Marcus Davenport, who recorded 6.5 sacks during the 2016 season. Davenport went on to be selected No. 14 overall by the New Orleans Saints in the 2018 NFL Draft, the highest Roadrunner ever drafted and only the second draft choice ever from UTSA.

Prior to joining the Roadrunners, Henderson spent three seasons at Oklahoma State from 2013-15. He was named defensive quality control coach during his third season after being a graduate assistant from 2013-14. During the three seasons at Oklahoma State, the Cowboys had a 27-12 record and made three bowl appearances. DE Emmanuel Ogbah earned All-America accolades and was named Big 12 Conference Defensive Player of the Year in 2015 with Henderson's guidance. Ogbah was also taken in the second round of the NFL Draft by the Cleveland Browns.

Henderson made his coaching debut in 2012 as a defensive assistant at Georgia Military College, where he primarily worked alongside the linebackers and secondary. The Bulldogs finished with a 7-4 record and made an appearance in the C.H.A.M.P.S. Heart of Texas Bowl.

Prior to becoming a coach, Henderson played three seasons (2009-11) for the Las Vegas Locomotives of the United Football League, guiding the team to two league titles. Henderson spent three seasons (2006-08) playing in the National Football League for the Cincinnati Bengals.

As a collegiate athlete, Henderson set a school record at Georgia Tech for career tackles for loss (59.5). He ranks fourth in school history in career sacks with 25.0. Henderson finished with 175 tackles, eight passes defensed and seven forced fumbles.

Henderson is a native of New Orleans, La. and earned a bachelor's degree in management from Georgia Tech and is working toward a master's degree in educational psychology. He and his wife, Shanea, got married in 2021.

Eric Henderson, at a Glance

2021-22	**Los Angeles Rams**	Defensive Line/Run Game Coordinator
2019-20	**Los Angeles Rams**	Defensive Line
2017-18	**Los Angeles Chargers**	Assistant Defensive Line
2016	**Texas - San Antonio Roadrunners**	Defensive Line
2015	**Oklahoma State Cowboys**	Defensive Quality Control
2013-14	**Oklahoma State Cowboys**	Graduate Assistant
2012	**Georgia Military College Bulldogs**	Defensive Assistant

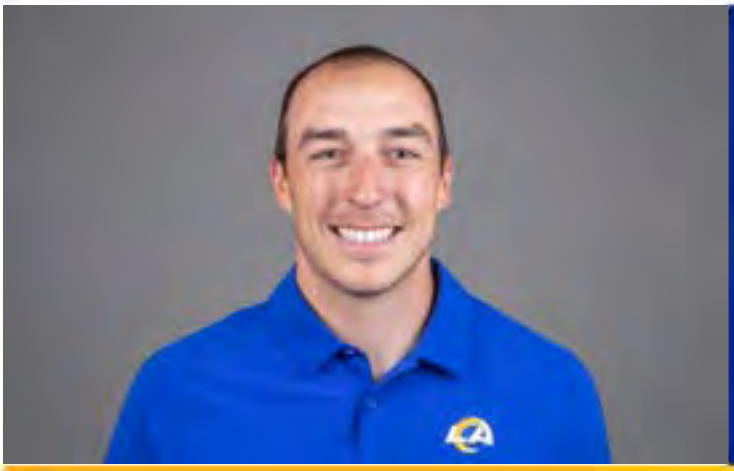

Offensive Assistant

Zak Kromer

College: Oklahoma
NFL Coaching Year: 7
Rams Coaching Year: 6

Zak Kromer enters his seventh NFL season, sixth with the Los Angeles Rams and his second as offensive assistant.

During his first five seasons with the Rams from 2017-2021, Kromer primarily worked with the offensive line. With the help of Kromer, the offensive line has anchored one of the most productive offenses in the NFL over his time with Los Angeles. Heading into the 2022 season, Kromer is working closely with the tight end unit.

In his fourth season in L.A. in 2020, Kromer helped a rushing attack that finished 10th in the league, averaging 126.1 rushing yards per game. The team was led by rookie RB Cam Akers with a team-best 625 yards on the ground. Akers recorded a 61-yard rushing attempt against the 49ers in a Week 11 contest. It marked the longest rush of the McVay era.

In 2019, with the help of Kromer's adjustments throughout the season due to injury along the offensive front, the offensive line did not allow a sack in a franchise-best six games, while also allowing the fewest sacks in the league (22).

Kromer spent the 2016 season with the Buffalo Bills as an entry-level coaching assistant. Prior to the Bills, he spent four seasons at the University of Oklahoma as a student assistant for the football program.

Kromer earned a bachelor of arts degree in communications.

He is the son of the longtime NFL offensive line coach Aaron Kromer, who has 18 seasons of NFL experience.

Kromer and his wife, Emily, got married in June 2018 and they have a son, Beckham.

Zak Kromer, at a Glance

2021-	**Los Angeles Rams** Offensive Assistant	**2016**	**Buffalo Bills** Coaching Assistant
2017-20	**Los Angeles Rams** Offensive Quality Control		

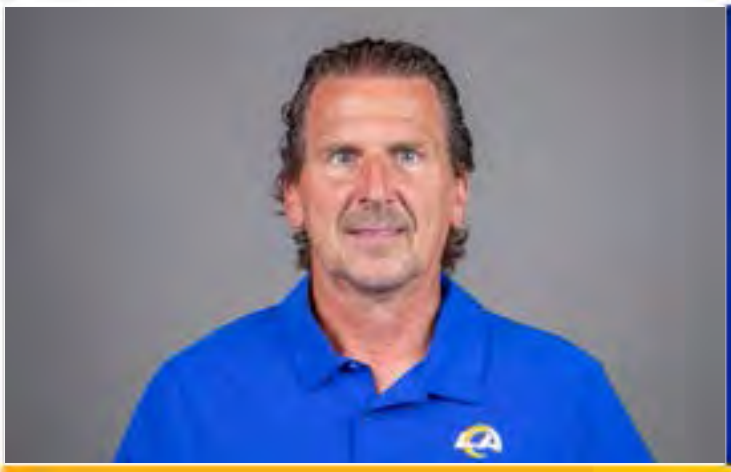

Senior Offensive Assistant

Greg Olson

College: Central Washington
NFL Coaching Year: 21
Rams Coaching Year: 4

A veteran of 21 NFL seasons, this will be Olson's third stint with the Rams, and second with McVay, after serving as the club's quarterbacks coach in 2017. Olson has over 10 years of experience as an offensive coordinator at the NFL level. He returns to Los Angeles from Las Vegas, where he was the Raiders offensive coordinator from 2018-21.

He was previously the offensive coordinator while the franchise was in St. Louis (2006-07) and later the quarterbacks coach in McVay's first season (2017). In 2017, Olson helped former 2016 No. 1 overall pick Jared Goff to a breakout second NFL season – Goff completing 62.1 percent of his passes for 3,804 yards with 28 touchdowns and only seven interceptions.

Olson's time in St. Louis was highlighted by the 2006 campaign when the Rams became only the fourth team in league history to produce a 4,000-yard passer (Marc Bulger), a 1,500 yard rusher (Steven Jackson) and a pair of 1,000-yard receivers (Torry Holt and Isaac Bruce). Bulger, Holt and Bruce were subsequently named to the Pro Bowl that year as the Rams finished with the NFL's No. 6 total offense and No. 3 passing offense.

Under Olson's guidance from 2018-21, the Raiders offense ranked 10th in yards per game (361.8), 9th in yards per play (5.73), 7th in pass yards per game (253.2), 13th in third down conversion rate (41%), and 3rd in fourth down conversion rate (61.3%).

In Olson's first season with the Jaguars, he helped the offense improve from the 32nd-ranked unit in 2014 to the 14th-ranked offense in 2015. Olson orchestrated a Jaguars offense that scored nearly eight more points per game in his first season in Jacksonville than the previous campaign, with the 376 points being the fifth-highest point total in a single season in franchise history. Olson's high-scoring 2015 Jacksonville offense also saw the team score a club record 51 points in a match-up with the Colts in Week 15. The Jaguars scored 44 touchdowns in 2015, the third-most in a single season in franchise history.

Under Olson's tutelage in 2015, Jaguars QB Blake Bortles threw for 4,428 yards and 35 touchdowns in his second NFL season.

Prior to his time in Jacksonville, Olson was the offensive coordinator with the Oakland Raiders for two seasons from 2013-14. In 2014, he worked closely with Raiders' first-round pick, QB Derek Carr. Carr threw for 3,270 yards and 21 touchdowns in his rookie campaign under Olson.

Additionally, Olson worked with Raiders QB Terrelle Pryor, who set the single-season franchise record for rushing yards by a quarterback with 576.

Olson spent four seasons with the Buccaneers from 2008-11, with the final three seasons coming as offensive coordinator. Olson helped develop QB Josh Freeman, the Bucs' first round draft pick in 2009. In Freeman's first three seasons as the club's starting quarterback, he threw for nearly 9,000 yards with 51 touchdowns.

In 2010, Olson's second season at the helm of the Tampa Bay offense, the Buccaneers were the NFL's youngest team, but still went on to set franchise records in yards per play, yards per pass play, passer rating and fewest interceptions thrown. Additionally, the Buccaneers offense finished in the top-five in franchise history in points scored, total offense and third down percentage.

After being elevated to offensive coordinator during training camp of the 2009 season, Olson's offense improved throughout the year. Freeman, while working alongside Olson, set Buccaneer rookie records for touchdown passes and passing yards.Olson arrived with the Buccaneers after spending two seasons as the Rams offensive coordinator from 2006-07.

Before working with the Rams, Olson spent two seasons with the Detroit Lions, first as quarterbacks coach before being elevated to offensive coordinator/quarterbacks coach midway through the 2005 season. In the final three games of the 2004 season, Olson took over play-calling duties in Detroit and helped the Lions average 403.6 yards per game.

Olson came to Detroit after working one season as quarterbacks coach for the Chicago Bears in 2003. Prior to his time in Chicago, Olson spent one season as tight ends coach/recruiting coordinator at Purdue.

Olson began his NFL coaching career as the San Francisco 49ers quarterbacks coach in 2001. In his lone season with the 49ers, Olson helped QB Jeff Garcia throw for a career-high 32 touchdowns and career-bests in completion percentage and passer rating.

Prior to his break into the NFL, Olson was the quarterbacks coach at Purdue, where he played a prominent role in the development of future Super Bowl-winning QB Drew Brees. Brees was a Heisman Trophy finalist in 1999 and 2000 under Olson and ended his career as the Big Ten's all-time leader in passing yards, touchdown passes, total yards, completion percentage, completions and attempts.

Olson was an assistant at Idaho for three seasons after spending four seasons at his alma mater, Central Washington, from 1990-93. At Central Washington, he worked with QB Jon Kitna, who would go on to have a 17-year career in the NFL.

Olson began his coaching career under Dennis Erickson, serving as a graduate assistant at Washington State in 1987.

Olson played quarterback collegiately at Spokane Falls Junior College before going to Central Washington from 1983-84.

Greg Olson and his wife, Lissa, are the parents of two children (twins): Kenny and Grayce. Kenny plays football at Cal Poly San Luis Obispo and Grayce plays volleyball at UCLA.

Greg Olson, at a Glance

2022	**Los Angeles Rams** Senior Offensive Assistant
2018-21	**Las Vegas Raiders** Offensive Coordiantor
2017	**Los Angeles Rams** Quarterbacks
2015-16	**Jacksonville Jaguars** Offensive Coordinator
2013-14	**Oakland Raiders** Offensive Coordinator
2012	**Jacksonville Jaguars** Quarterbacks/Assistant Head Coach
2009-11	**Tampa Bay Buccaneers** Offensive Coordinator
2008	**Tampa Bay Buccaneers** Quarterbacks
2006-07	**St. Louis Rams** Offensive Coordinator
2005	**Detroit Lions** Offensive Coordinator/Quarterbacks
2004	**Detroit Lions** Quarterbacks
2003	**Chicago Bears** Quarterbacks
2002	**Purdue University** Tight Ends/Recruiting Coordinator
2001	**San Francisco 49ers** Quarterbacks
1997-2000	**Purdue University** Quarterbacks
1994-96	**Idaho** Quarterbacks
1990-93	**Central Washington University** Offensive Coordinator
1987-89	**Washignton State University** Graduate Assistant

Offensive Assistant

Jake Peetz

College: Nebraska
NFL Coaching Year: 11
Rams Coaching Year: 1

Jake Peetz is beginning his first year on the Rams' coaching staff and most recently served as LSU's offensive coordinator and quarterbacks coach in 2021.

Peetz helped guide the Tigers to the No. 5 passing offense in the SEC in 2021 and Quarterback Max Johnson finished seventh in the conference with 2,815 passing yards, fifth in touchdown passes (27) and the fifth-fewest interceptions (6, tied with two others). Johnson did not play in the team's bowl game appearance, and Peetz helped senior wide receiver and former quarterback Jontre Kirklin throw for three touchdowns, which tied for third-most for a "quarterback" in a bowl game for the Tigers.

Peetz also spent two years with the Carolina Panthers, coaching the quarterbacks in 2019 when Christian McCaffrey put together a record-breaking season. In 2019, McCaffrey led the NFL in scrimmage yards (2,392) and became just the third player in NFL history with over 1,000 rushing yards and 1,000 receiving yards in the same season. He also set the NFL record for receptions by a running back with 116 in 2019, becoming only the second player in league history with 1,000 rushing yards and 100 receptions in the same season.

In 2020, Peetz helped Carolina produce four players with over 1,000 scrimmage yards in a season as the Panthers became only the fifth team in the Super Bowl era to accomplish such a feat. Bridgewater completed 69.2 percent of his passes and threw for 3,733 yards and 15 TDs for the Panthers in 2020. The Panthers' offense also produced a pair of 1,000-yard receivers in 2020 with Robby Anderson and D.J. Moore both eclipsing the mark.

Peetz joins the Rams with 10 years of NFL experience and has worked with quarterbacks such as Bridgewater (Panthers), Derek Carr (Raiders), Kirk Cousins (Commanders), Chad Henne (Jaguars) and Blaine Gabbert (Jaguars).

NFL stops for Peetz included the Oakland Raiders (2015-17), Washington Commanders (2014) and Jacksonville Jaguars (2012). Peetz spent the 2013 and 2018 seasons as an offensive analyst with Alabama. He also coached at Santa Barbara City College in 2006 and at UCLA in 2007. He was a scout for the Jacksonville Jaguars from 2008-11 before moving to an on-field coaching position with the franchise in 2012.

Peetz coached quarterbacks in his final two seasons in Oakland (2016-17), serving as assistant quarterback coach in 2016 and quarterbacks coach in 2017. Raiders quarterback Derek Carr earned two of his three consecutive Pro Bowl selections working with Peetz. He originally joined the team as a senior offensive assistant in 2015, working primarily with the running backs. He helped Latavious Murray earn Pro Bowl honors after rushing for 1,066 yards and six touchdowns, the first 1,000-yard rushing season by a Raider since 2010.

Peetz spent one year with Washington as the offensive quality control/assistant wide receivers coach in 2014. In his one season working with Peetz, Washington wide receiver DeSean Jackson led the NFL with an average of 20.9 yards per reception and led the team with 1,169 receiving yards.

Peetz played defensive back and a long snapper at Nebraska from 2003-05. While at Nebraska, he was twice named to the Brook Berringer Citizenship Team for his extensive community outreach work. He graduated from Nebraska in exercise science in December of 2005.

Peetz and his wife Maggie have seven children – Gianna, Julia, John Robert, Emma, William, and George.

Jake Peetz, at a Glance

2022-	**Los Angeles Rams** Offensive Assistant
2021	**LSU** Offensive Coordinator/Quarterbacks
2019-20	**Carolina Panthers** Quarterbacks
2018	**University of Alabama** Offensive Analyst
2017	**Oakland Raiders** Quarterbacks
2016	**Oakland Raiders** Assistant Quarterbacks
2015	**Oakland Raiders** Senior Offensive Assistant
2014	**Washington Commanders** Offensive Quality Control/Assistant Wide Receivers
2013	**University of Alabama** Offensive Analyst/Quarterbacks
2012	**Jacksonville Jaguars** Assistant Quarterbacks
2008-11	**Jacksonville Jaguars** Scout
2007	**UCLA** Defensive Assistant
2006	**Santa Barbara City College** Special Teams Coordinator/Safeties

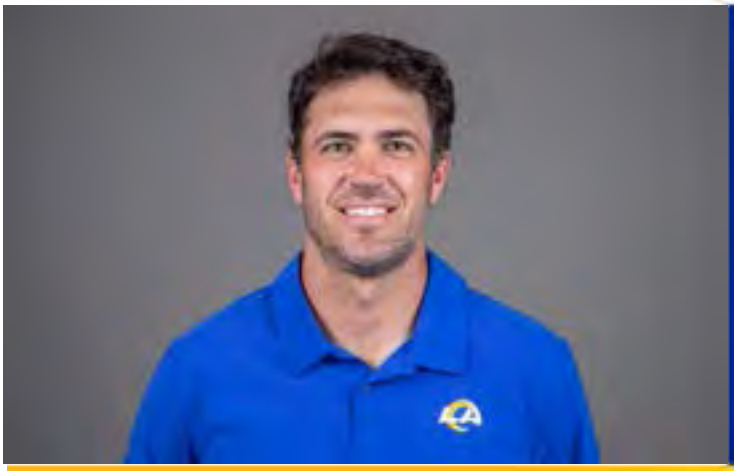

Quarterbacks/Pass Game Coordinator

Zac Robinson

College: Oklahoma State
NFL Coaching Year: 4
Rams Coaching Year: 4

Zac Robinson enters his fourth season with the Los Angeles Rams in 2021, his first as the quarterbacks coach and pass game coordinator.

Robinson spent the 2021 season as the assistant quarterbacks coach and the 2020 season as the assistant wide receivers coach. He originally joined the franchise as the team's assistant quarterback coach in 2019.

Under the guidance of Robinson in 2021, Stafford quickly settled in during his first year with the Rams finishing top five in the regular season in passing yards (4,886), passing touchdowns (41, matching a career-high), passing first downs (233) and yards per attempt (8.13). Stafford and the passing attack ranked third in the NFL with 65 completions of over 20-yards with completions to eight different receivers.

In 2020, the duo of WRs Cooper Kupp and Robert Woods led the Rams pass catchers finishing with 974 and 936 receiving yards, respectively. As a team, the Rams offensive unit finished just outside of the top-10 in total offense, amassing 377 yards per game (11th) and passing offense, averaging 250.9 yards per game (13th).

In 2019, Robinson was influential in the continued growth of QB Jared Goff, who became the first quarterback in franchise history to post consecutive seasons with over 4,000 passing yards. Goff also threw 20-plus touchdowns for the third-consecutive season and became just the seventh quarterback in franchise history to tally over 80 passing touchdowns as a Ram.

Prior to joining the Rams, Robinson served as a senior analyst for leading analytics website, Pro Football Focus. He was one of the site's primary pro and college quarterback evaluators dating back to 2016.

Following his professional playing career, Robinson began giving instruction to college and NFL quarterbacks in 2014. Over the last three years, he has helped prospective quarterbacks and skill players prepare for the NFL Scouting Combine and NFL Draft.

Robinson received his first coaching opportunity in November 2015 as an instructor at The Quarterback Ranch in Southlake, Texas. He led College and NFL Instruction for the renown quarterback development camp.

Robinson previously spent four seasons as an NFL quarterback, originally drafted by the Patriots in the seventh round (250th overall) of the 2010 NFL Draft. He later went on to have brief stints with Seattle Seahawks, Detroit Lions and Cincinnati Bengals.

Between 2005-09, Robinson helped catapult Oklahoma State back into the national spotlight under head coach Mike Gundy, including consecutive 9-4 campaigns and bowl game appearances in his final two seasons in Stillwater.

A three-year starter, Robinson finished his collegiate career among the all-time offensive leaders in Oklahoma State program history, compiling 10,175 total yards (8,317 passing) and 88 touchdowns (66 passing).

During his 2007 sophomore season, Robinson's first as a starter, he threw for 2,824 yards and a 23-9 touchdown-to-interception ratio while rushing for a career-best 847 yards and nine scores. The dual-threat quarterback was named the Insight Bowl MVP after guiding the Cowboys to 49-33 victory over Indiana in which he accounted for 372 total yards and five scores.

A native of Littleton, Colorado, Robinson was named an All-Colorado selection at quarterback while competing in both football and track at Chatfield Senior High School.

Robinson and his wife, Mia, have a daughter, Madi, and they reside in the greater Los Angeles area.

Zac Robinson, at a Glance

2022	**Los Angeles Rams** Quarterbacks/Pass Game Coordinator	**2020**	**Los Angeles Rams** Assistant Wide Receivers
2021	**Los Angeles Rams** Assistant Quarterbacks	**2019**	**Los Angeles Rams** Assistant Quarterbacks

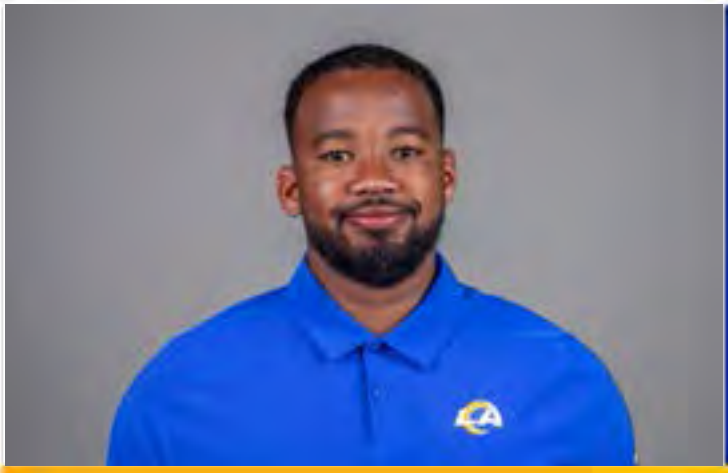

Running Backs

Ra’Shaad Samples

College: Houston
NFL Coaching Year: 1
Rams Coaching Year: 1

Ra’Shaad Samples joins the Rams after spending the last three seasons on SMU’s coaching staff.

Samples was hired as an offensive assistant at SMU in 2019 and served as the program’s top recruiter. He was quickly promoted to running backs coach and recruiting coordinator in 2020 and was promoted to assistant head coach in 2021.

During that time, he worked with former Rams running back Xavier Jones, who led the FBS in rushing touchdowns (23) and was a Doak Walker semifinalist and all-conference selection in 2020.

Samples was a former four-star wide receiver at Oklahoma State who later transferred to play at Houston. He stayed at Houston and began his coaching career as a student assistant (2016-17) before joining the University of Texas staff as an assistant wide receivers coach in 2018.

Ra’Shaad Samples, at a Glance

2022	**Los Angeles Rams** Running Backs
2021	**SMU** Running Backs/Assistant Head Coach
2020	**SMU** Running Backs Coach
2019	**SMU** **Recruiting Coordinator**
2018	**University of Texas** Assistant Wide Receivers
2016-17	**University of Houston** Student Assistant

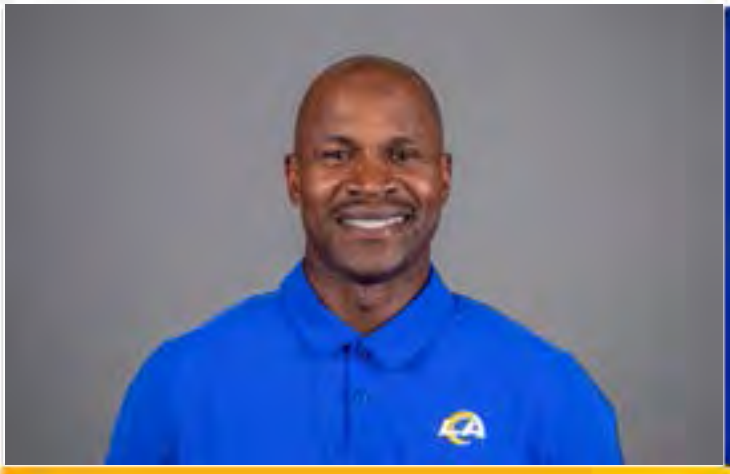

Defensive Assistant

Lance Schulters

College: Hofstra
NFL Coaching Year: 5
Rams Coaching Year: 2

Lance Schulters is in his second season with the Rams and the first as a Defensive Assistant under Sean McVay after serving as a Coaching fellow in 2021.

Schulters also had two stints with the Atlanta Falcons as a coach. In 2020, he served as a defensive assistant and from 2015-16 he served as a special teams intern. Schulters began his coaching career when he joined the Bryant University coaching staff in 2011 to support the defensive backs unit.

He is an accomplished former NFL player and was drafted out of Hofstra by the San Francisco 49ers in the fourth round of the 1998 NFL Draft. Schulters went on to earn a Pro Bowl appearance in his second season in 1999 and also was a member of the Tennessee Titans, Miami Dolphins, and New Orleans Saints.

In 2012, Schulters was named to the Hofstra Hall of Fame Class of 2013.

Lance Schulters, at a Glance

2022	**Los Angeles Rams** Defensive Assistant
2021	**Los Angeles Rams** Coaching Fellow
2020	**Atlanta Falcons** Defensive Assistant
2015-16	**Atlanta Falcons** Special Teams Intern
2011	**Bryant University** Defensive Backs

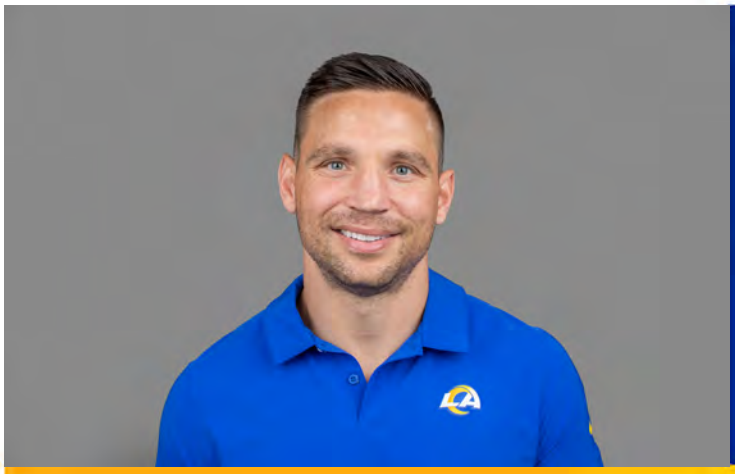

Pass Game Coordinator/ Defensive Backs

Chris Shula

College: Miami (Ohio)
NFL Coaching Year: 8
Rams Coaching Year: 6

Chris Shula enters his sixth season with the Rams in 2022, his first season as the pass game coordinator/defensive backs coach after working with the linebackers in 2021 and with the outside linebackers from 2019-20.

With the guidance of Shula in 2021, rookie linebacker Ernest Jones became an instant contributor, starting 15 regular sason games and tallying 58 tackles (33 solo), one sack, a tackle for loss, four pass breakups, two interceptions (50 return yards) and six quarterback pressures. Shula also helped Jones have a standout performance in Super Bowl LVI with seven tackles (six solo), 1.0 sack, one pass breakup, and four quarterback pressures.

Shula's unit supported the Rams' defense finish sixth in the NFL in opponents rushing yards per game (103.2), sixth in opponents rush yards (1,754), and fifth in yards per rush (3.96).

The Rams' defense was the top-ranked defensive unit in 2020. L.A. allowed the fewest points per game (18.5), passing yards per game (190.7) and total yards per game (281.9). The Rams finished second in the league in sacks (53.0) a season ago.

In 2020, free agent addition OLB Leonard Floyd enjoyed a career-year under the guidance of Shula. Floyd posted a career-best 10.5 sacks in his first season with the Rams. OLB Samson Ebukam tallied 4.5 sacks, while OLB Justin Hollins added 3.0 sacks.

In his first season working primarily with the outside linebackers in 2019, Shula helped OLB Dante Fowler Jr. put together a career year that featured a career-best 11.5 sacks to go along with career highs in tackles (58), forced fumbles (two), passes defensed (six), tackles for loss (16) and quarterback hits (16).

Shula also assisted in a strong season from veteran LB Clay Matthews, who tallied 8.0 sacks in only 13 games played, his highest sack total since the 2014 season.

With the help of Shula, LB Cory Littleton put together a career year in his third pro campaign. His 125 tackles led the team and were tied-10th most in the NFL in 2018, in addition to posting the most passes defensed (13) by any linebacker in the league.

In 2017, LBs Alec Ogletree and Mark Barron each posted over 100 tackles. Barron, a converted safety playing his first season in Defensive Coordinator Wade Phillips' system, posted a career-high and tied for a team-best three interceptions on the season.

Prior to joining the Rams in 2017, Shula spent the previous two seasons as defensive quality control coach with the then San Diego Chargers.

In his capacity with the Chargers, Shula assisted with the defensive line, which saw a breakout season from rookie DE Joey Bosa, who finished the 2016 season tied for sixth in the AFC in sacks with 10.5.

Shula entered the NFL after spending one season as defensive coordinator at John Carroll University in 2014. In that season, John Carroll reached the quarterfinals of the NCAA Division III playoffs and finished 10th in Division III in scoring defense.

Prior to his time at John Carroll University, Shula spent three seasons as a graduate assistant, working primarily with defensive backs at Indiana University. Shula entered the coaching ranks as the assistant linebackers coach at Ball State in 2010.

Shula was a linebacker at Miami (Ohio) from 2004-08, where he was a teammate of Rams Head Coach Sean McVay for four seasons.

Shula is the son of David Shula, former head coach of the Cincinnati Bengals from 1992-96, and the grandson of Hall of Fame Head Coach Don Shula. The Shulas are one-of-two three-generation coaching families in NFL history. He and his wife, Jennifer, got married in 2021 and had a baby girl, Avery in March.

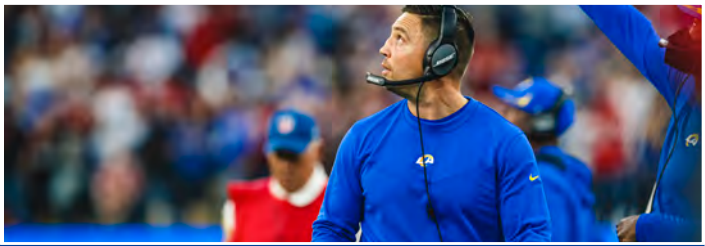

Chris Shula, at a Glance

2022	**Los Angeles Rams** Pass Game Coordinator/Defensive Backs
2021	**Los Angeles Rams** Linebackers
2019-20	**Los Angeles Rams** Outside Linebackers
2017-18	**Los Angeles Rams** Assistant Linebackers
2015-16	**San Diego Chargers** Defensive Quality Control
2014	**John Carroll University Blue Streaks** Defensive Coordinator
2011-13	**Indiana University Hoosiers** Defensive Backs
2010	**Ball State University Cardinals** Assistant Linebackers

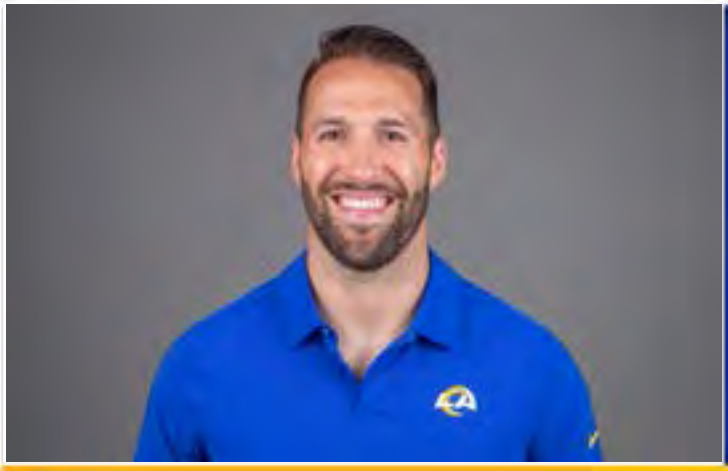

Special Teams Assistant

Jeremy Springer

College: UTEP
NFL Coaching Year: 1
Rams Coaching Year: 1

Jeremy Springer joins the Rams after spending the last four seasons as a special teams coordinator at the college level, most recently at Marshall in 2021 after overseeing Arizona's specialists from 2018-20.

Springer replaces Dwayne Stukes, who was hired in the offseason as the Broncos' new special teams coordinator.

At Marshall, Springer oversaw a special teams unit that ranked seventh in Conference USA in total kickoff return yards with 421 and also tied with Old Dominion for the most kickoff returns for touchdowns (2), including a long of 99.

The Thundering Herd's 38.1 yards per kickoff return ranked fourth in the conference in 2018.

He joined the Marshall coaching staff after serving as a special teams quality control coach on Kevin Sumlin's staff at Texas A&M.

While at Texas A&M, Springer worked directly with special teams coordinator Jeff Banks, and assisted with the tight ends. He was also responsible for organizing recruiting efforts in south and west Texas.

Under Banks and Springer, the Aggies' special teams unit was one of the nation's leaders. In 2017, Texas A&M led the nation in blocked kicks and blocked punts. The Aggies also finished second in the nation in punt returns and third in net punting.

In 2016 and 2015, the Aggies' special teams led the nation in punt returns and allowed zero blocked kicks. 2015.

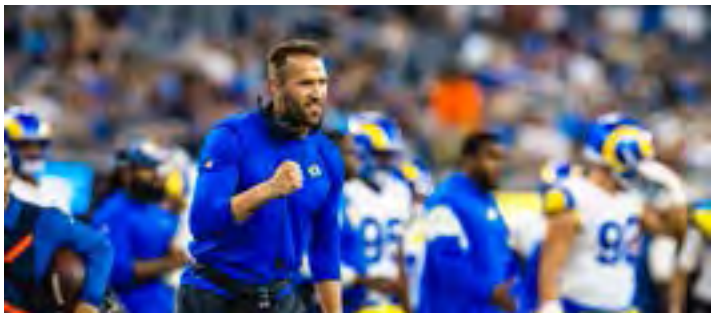

Prior to his three-year stint at Texas A&M, Springer was a graduate assistant at his alma mater, UTEP from 2015-17.

He began his professional career at UTEP in 2011 as an assistant in football operations. In the role, he assisted and analyzed monthly budgets relating to the finances of UTEP Football. Additionally, Springer assisted with charter planes, summer camps, hotels, training camp, and administrative duties dealing with the UTEP Football team's day by day operations.

In March of 2013, Springer became a graduate assistant coach where he worked with UTEP's defensive line and special teams. He helped coach the Miners to their 14th bowl game in program history when they appeared in the 2014 New Mexico Bowl. In addition to his coaching duties, he managed on-campus recruiting throughout the year and was a primary in-house recruiter for Georgia and Florida.

Springer played collegiately at UTEP from 2007-11, where he was a standout linebacker. He also played special teams for Banks, who was the coordinator for the Miners. In 33 games, he compiled 161 tackles, 10.0 tackles for loss and one interception. He was the recipient of a Conference USA Academic Medal (minimum 3.75 GPA) as a freshman and a four-time member of the Conference USA Commissioner's Honor Roll.

A native of Los Fresnos, Texas, Springer has a twin brother, Justin, who played football at Kansas.

Jeremy Springer, at a Glance

2022-	**Los Angeles Rams** Special Teams Assistant	**2013**	**UTEP** Graduate Assistant
2021	**Marshall** Special Teams Coordinator	**2011-12**	**UTEP** Football Operations Assistant
2018-20	**University of Arizona** Special Teams Coordinator		
2015-17	**Texas A&M** Special Teams Quality Control		

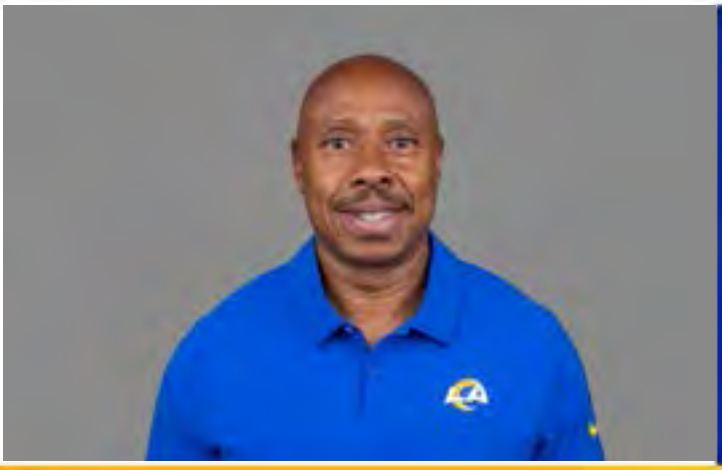

Wide Receivers

Eric Yarber

College: Idaho
NFL Coaching Year: 11
Rams Coaching Year: 6

Los Angeles native Eric Yarber is in his sixth season with the Los Angeles Rams, serving as the team's wide receivers coach.

In 2021 with the guidance of Yarber, receiver Cooper Kupp became the fourth player in NFL history to win the receiving Triple Crown by leading the NFL in receptions, receiving yards, and receiving TDs He led the second place receivers in all three categories by some of the widest margins of any receiving Triple Crown winner. Kupp's season was capped off by becoming the Super Bowl LVI MVP, the 2021 NFL Offensive Player of the Year and was voted to his first Pro Bowl. Kupp also was voted First-Team All-Pro.

Yarber has also been crucial in the development of Receiver Van Jefferson, who had a breakout 2021 season starting all 17 games and hauling in 50 catches for 802 yards and six touchdowns. With Yarber's leadership, mid-season acquisition Odell Beckham Jr. was able to quickly acclimate to the Rams offensive system and play a key role in the offensive production during the Rams' Super Bowl run.

In 2020, Cooper Kupp and former receiver Robert Woods led the Rams pass catchers finishing with 974 and 936 receiving yards, respectively. Woods added a team-high six receiving touchdowns and added 155 rushing yards and two additional touchdowns on the ground.

As a team, the Rams offensive unit finished just outside of the top-10 in total offense, amassing 377 yards per game (11th) and passing offense, averaging 250.9 yards per game (13th).

The 2019 campaign saw a breakout year from Kupp, who returned from a season-ending injury during the 2018 season. Kupp recorded his first 1,000-yard season of his career with 1,061 receiving yards while also leading the team in receptions (94). Kupp finished with a career-high 220 yards on seven receptions against the Bengals in the Rams' International Series win. The 220 yards were the most receiving yards in NFL history in an international game.

Woods also ended the season with over 1,000 receiving yards, giving L.A. consecutive seasons with multiple receivers totaling over 1,000 receiving yards since a run of four-straight seasons from 1999-2002.

With the tutelage of Yarber, the Rams quickly acclimated 2018 offseason acquisition Brandin Cooks into the league's No. 3 scoring offense. Cooks (1,204) and fellow wideout Robert Woods (1,219) posted career-highs in receiving yards while becoming the first Rams receiving duo to surpass 1,000 yards each since Torry Holt and Isaac Bruce in 2006.

During the 2017 season, the newly-acquired Woods recorded a then personal-best 781 yards receiving, which ranked third amongst the 2017 free agent wide receiver group. Rookie WR Cooper Kupp finished with a team-best 869 yards receiving, the second-most amongst all rookies and was named to the *Pro Football Writers Association* (PFWA) All-Rookie team.

Prior to joining the Rams in 2017, Yarber spent the previous five seasons with the UCLA Bruins in the same capacity. Previously, he held NFL coaching positions with the Seattle Seahawks, San Francisco 49ers and Tampa Bay Buccaneers.

Yarber joined the Bruins staff as receivers coach in 2012. During his tenure, seven of Yarber's wide receivers were selected in the NFL Draft, including three of his Bruin receivers in the 2016 NFL Draft.

The Bruins pass offense ranked 18th in the nation (295.6 yards per game) in 2016. The season saw the emergence of receivers Darren Andrews, Jordan Lasley and Kenneth Walker. Andrews ranked 10th in the Pac-12 in receptions per game and led the team with 55 catches. Lasley came on strong over the course of the season and recorded 41 receptions while leading the team with six touchdowns. Walker caught 22 balls and scored four times.

Jordan Payton was invited to the Senior Bowl and then chosen by Cleveland in the 2016 NFL Draft. Payton became UCLA's all-time receptions leader during the 2015 campaign and became the first Bruin to ever catch 200 career passes. He also moved up to third on the all-time receiving yards list and ranked among the nation's top 25 in receiving yards (1,106) and receiving yards per game (85.1). Thomas Duarte, a Miami Dolphins draft selection, earned second-team all-conference honors after registering 10 touchdown catches which ranks fourth on the all-time school single-season list and was 17th in the NCAA. Devin Fuller, drafted by the Atlanta Falcons, moved up to the top six in career receptions.

In year two at UCLA, Yarber helped senior Shaq Evans, a fourth-round selection of the New York Jets in the 2014 NFL Draft, finish his career ranked tied for 10th on the school's all-time reception list. Evans earned an invite to the Senior Bowl and the NFL Combine after catching nine scoring passes in 2013, tied for ninth on the all-time school list.

In 2011, Yarber worked as Tampa Bay's wide receivers coach for a promising young unit that included the development of second-round pick Arrelious Benn and fourth-round pick Mike Williams. Williams turned in one of the top seasons by a receiver in Buccaneers history, recording 65 receptions for 964 yards and 11 touchdowns. He led all rookie receivers in each of these categories, earning *The Sporting News* and PFW/PFWA All-Rookie Team selection while finishing second in voting for the *Associated Press* Offensive Rookie of the Year Award. Yarber also oversaw the emergence of Benn, who was becoming an important part of the Tampa Bay offense prior to a season-ending knee injury in Week 13.

Yarber came to Tampa Bay after spending three seasons (2007-09) on the collegiate level as the wide receivers coach at Arizona State. While at ASU in 2009, Yarber coached two standout wide receivers in Kyle Williams and Chris McGaha. Williams finished the 2009 campaign with 815 receiving yards on 57 catches and eight scores before being invited to the Senior Bowl and

becoming a sixth-round draft pick of the San Francisco 49ers in the 2010 NFL Draft. McGaha racked up 56 catches for 673 yards and four touchdowns on his way to second-team All-Pac 10 honors.

Prior to his work with the Sun Devils, Yarber coached wide receivers for two seasons (2005-06) under Tyrone Willingham at the University of Washington. With Yarber's assistance, two receivers, Sonny Shackleford and Anthony Russo, turned in strong performances, with Russo finishing third in the Pacific-10 Conference with a 17.3 yards-per-catch average and Shackleford finishing fourth in touchdown catches (seven) and eighth in receptions (50) and receiving yards (666).

During the 2003-04 seasons, Yarber coached the San Francisco 49ers' wide receivers, and in his first year guided Pro Bowler Terrell Owens to a 1,000-yard season. During this time, Yarber was also instrumental in the development of wide receivers Cedrick Wilson and Brandon Lloyd, as the duo ranked first and second among 49ers' receivers in yards after the catch with a 13.6 and 13.1 average (min. 10 receptions) respectively in 2004.

From 1999-2002, Yarber coached at Oregon State, where he worked with running backs for one season (1999) before switching to wide receivers (2000-2002). He coached Ken Simonton, who was inducted into the Oregon State Hall of Fame after setting program records that still stand today. Simonton posted records in career rushing yards (5,044); attempts (1.041); touchdowns (59) and 100-yard games (26). Simonton was the first Beaver to gain 1,000 or more yards in three seasons. His work with receivers Chad Johnson and T.J. Houshmandzadeh led to the two being selected in the second and seventh rounds, respectively, by the Cincinnati Bengals in the 2001 NFL Draft. Johnson also earned a Senior Bowl invitation.

Yarber coached his first year in the NFL in 1998, working as an offensive assistant/assistant running backs coach with the Seattle Seahawks, after spending the 1997 season coaching receivers at UNLV. His coaching career began in 1996 when he took a secondary coaching position at his alma mater, Idaho.

Eric Yarber, at a Glance

2017-	**Los Angeles Rams** Wide Receivers
2012-16	**UCLA Bruins** Wide Receivers
2010-11	**Tampa Bay Buccaneers** Wide Receivers
2007-09	**Arizona State Sun Devils** Wide Receivers
2005-06	**University of Washington Huskies** Wide Receivers
2003-04	**San Francisco 49ers** Wide Receivers
2000-02	**Oregon State Beavers** Wide Receivers
1999	**Oregon State Beavers** Running Backs
1998	**Seattle Seahawks** Offensive Quality Control
1997	**UNLV Rebels** Wide Receivers
1996	**University of Idaho Vandals** Secondary

Los Angeles Rams

Player Bios

23 Cam Akers

Running Back • Florida State • Clinton, Miss.

Ht./Wt.: 5-10/217
NFL Exp.: 3 (3rd Rams)
GP/GS, (Playoffs): 13/5, (2/2)
Age: 22 Birth Date: 6/22/1999
Acquired: D2A-'20 (No. 52 Overall)

Transactions: Activated from reserve/non-injury list (12-25/21). Placed on non-football injury list (8/31/21). Selected by the Rams in the second round (52nd overall) of the 2020 NFL Draft (4/24/20).

NFL Career:

- Led the Rams in rushing his rookie season with 625 yards on 145 attempts (4,31 yds/rush) and two touchdowns.
- Rushed for a career-high 171 yards on 29 carries (5.9 yds/rush) against the Patriots on *Thursday Night Football* in 2020, the most rushing yards by a rookie through Week 14 of the 2020 season.
- Averaged 110 yards rushing in two playoff appearances against the Seahawks and Packers during the 2020 season.
- Recorded a career-long rush of 61 yards against the 49ers in Week 12 of the 2020 season.
- Carried the ball 28 times for 131 yards (4.68 yds/rush) in his postseason debut at Seattle in a Wild Card victory in 2020.
- Registered 90 rushing yards on 18 carries (5 yds/rush) and one touchdown in a Divisional Round contest at Green Bay in 2020.
- Has a total of 4 career rushing touchdowns.
- Appeared in 5 games in 2021 (regular season and playoffs) totaling 175 rushing yards on 72 carries.
- Underwent surgery to repair a torn achilles suffered in July of 2021 and returned to action less than six months in time for the team's playoff run that resulted in a Super Bowl LVI victory.
- Has caught 25 passes on 30 targets for 260 yards and one touchdown in his career.
- Reached the end zone in three consecutive games during the 2020 season.

College: In his three seasons at Florida State, Akers averaged 958.0 rushing yards per season, which ranks third in program history. With 586 carries, Akers ranks fifth all-time in rushing attempts and sixth on FSU's all-time list with 2,874 rushing yards and 11 100-yard performances. Akers also ranks sixth all-time in school history with 34 touchdowns scored, ranked 12th all-time among Seminoles with 3,375 all-purpose yards and was the third Seminole in program history with multiple 1,000-yard rushing seasons, joining Warrick Dunn and Dalvin Cook. Akers broke Dalvin Cook's freshman rushing yards record.

Personal: Akers was one of the most sought-after players in the nation and the country's top running back recruit in the 2017 class. Akers participated in the U.S. Army All-American Bowl and Nike's 'The Opening'. He was the recpient of the U.S. Army Player of the Year Award as the nation's most outstanding high school senior football player. Akers ran for 38 yards and a touchdown in the U.S. Army All-American Bowl and was named player of the game. He graduated from Clinton High School and led the Arrows to the Class 6A state championship while earning Mississippi Gatorade Player of the Year in 2016. The former quarterback finished his four-year varsity career by passing for 8,140 yards and 78 touchdowns, while rushing for 5,103 yards and 71 touchdowns. Akers' mother overcame Stage II breast cancer when Cam was just 11-years-old.

Cam Akers, NFL Statistics

Regular Season

			Receiving					Rushing				
Year	**Team**	**Games**	**No.**	**Yards**	**Avg.**	**Long**	**TD**	**Att.**	**Yards**	**Avg.**	**Long**	**TD**
2020	Los Angeles Rams	13/5	11	123	11.2	38	1	145	625	4.3	61	2
2021	Los Angeles Rams	1/0	3	10	3.33	6	0	5	3	0.6	2	0
Totals		**14/5**	**14**	**133**	**9.5**	**38**	**1**	**150**	**628**	**4.18**	**61**	**2**

Posteason

			Receiving					Rushing				
Year	**Team**	**Games**	**No.**	**Yards**	**Avg.**	**Long**	**TD**	**Att.**	**Yards**	**Avg.**	**Long**	**TD**
2020	Los Angeles Rams	2/2	3	51	17.0	44	0	46	221	4.8	20	2
2021	Los Angeles Rams	4/3	8	76	9.5	40	0	67	172	2.6	15	0
Totals		**2/2**	**11**	**127**	**11.5**	**44**	**0**	**46**	**221**	**4.8**	**20**	**2**

Cam Akers, Game-By-Game

2021 Los Angeles Rams

			Receiving					Rushing				
Game	**W/L**	**P/S**	**No.**	**Yards**	**Avg.**	**Long**	**TD**	**Att.**	**Yards**	**Avg.**	**Long**	**TD**
Chi 9/12	W					Inactive						
at Ind 9/19	W					Inactive						
TB 9/26	W					Inactive						
Ari 10/3	L					Inactive						
at Sea 10/7	W					Inactive						
at NYG 10/17	W					Inactive						
Det 10/24	W					Inactive						
at Hou 10/31	W					Inactive						
Ten 11/7	L					Inactive						
at SF 11/15	L					Inactive						
at GB 11/28	L					Inactive						
Jax 12/5	W					Inactive						
at Ari 12/13	W					Inactive						
Sea 12/21	W					Inactive						
at Min 12/26	W					Inactive						
at Bal	W					Inactive						
SF 1/9/22	L	1/0	3	10	3.33	6	0	5	3	0.6	2	0
Totals	**12-5**	**1/0**	**3**	**10**	**3.33**	**6**	**0**	**5**	**3**	**0.6**	**2**	**0**

2021 Postseason

			Receiving					Rushing				
Game	**W/L**	**P/S**	**No.**	**Yards**	**Avg.**	**Long**	**TD**	**Att.**	**Yards**	**Avg.**	**Long**	**TD**
Ari 1/17/22 *	W	1/0	1	40	40.0	40	0	17	55	3.24	15	0
at TB 1/23/22^	W	1/1	3	20	6.67	9	0	24	48	2.00	9	0
SF 1/30/22 ~	W	1/1	1	2	2.0	2	0	13	48	3.69	14	0
Cin 2/13/22 +	W	1/1	3	14	4.67	7	0	13	21	1.62	8	0
Totals	**4-0**	**4/3**	**8**	**76**	**9.5**	**40**	**0**	**67**	**172**	**4.8**	**20**	**2**

* Denotes NFC Wild Card Game, ^ Denotes NFC Divisional Round,
~ Denotes NFC Championship, + Denotes Super Bowl

2020 Los Angeles Rams

			Receiving					Rushing				
Game	**W/L**	**P/S**	**No.**	**Yards**	**Avg.**	**Long**	**TD**	**Att.**	**Yards**	**Avg.**	**Long**	**TD**
Dal 9/13	W	1/1	1	4	4.0	4	0	14	39	2.8	6	0
at Phi 9/20	W	1/1	0	0	0.0	0	0	3	13	4.3	5	0
at Buf 9/27	L					Inactive						
NYG 10/4	W					Inactive						
at Was 10/11	W	1/0	0	0	0.0	0	0	9	61	6.8	46	0
at SF 10/18	L	1/0	0	0	0.0	0	0	0	0	0.0	0	0
Chi 10/26	W	1/0	0	0	0.0	0	0	0	0	0.0	0	0
at Mia 11/1	L	1/0	1	19	19.0	0	0	9	35	3.9	10	0
Sea 11/15	W	1/0	0	0	0.0	0	0	10	38	3.8	17	0
at TB 11/23	W	1/0	1	4	4.0	4t	1	5	15	3.0	11	0
SF 11/29	L	1/0	0	0	0.0	0	0	9	84	9.3	61	1
at Ari 12/6	W	1/0	1	22	22.0	22	0	21	72	3.4	12	1
NE 12/10	W	1/1	2	23	11.5	16	0	29	171	5.9	35	0
NYJ 12/19	L	1/1	1	-1	-1.0	0	0	15	63	4.2	11	0
at Sea 12/27	L					Inactive						
Ari 1/3/21	W	1/1	4	52	13.0	38	0	21	34	1.6	10	0
Totals	**10-6**	**13/5**	**11**	**123**	**11.2**	**38**	**1**	**145**	**625**	**4.3**	**61**	**2**

2020 Postseason

			Receiving					Rushing				
Game	**W/L**	**P/S**	**No.**	**Yards**	**Avg.**	**Long**	**TD**	**Att.**	**Yards**	**Avg.**	**Long**	**TD**
at Sea 1/9/21 *	W	1/1	2	45	22.5	44	0	28	131	4.7	20	1
at GB 1/16/21 ^	L	1/1	1	6	6.0	6	0	18	90	5.0	13	1
Totals	**1-1**	**2/2**	**3**	**51**	**17.0**	**44**	**0**	**46**	**221**	**4.8**	**20**	**2**

* Denotes NFC Wild Card Game, ^ Denotes NFC Divisional Round

			Receiving					Rushing				
Game	**W/L**	**P/S**	**No.**	**Yards**	**Avg.**	**Long**	**TD**	**Att.**	**Yards**	**Avg.**	**Long**	**TD**
Dal 9/13	W	1/1	1	4	4.0	4	0	14	39	2.8	6	0
at Phi 9/20	W	1/1	0	0	0.0	0	0	3	13	4.3	5	0

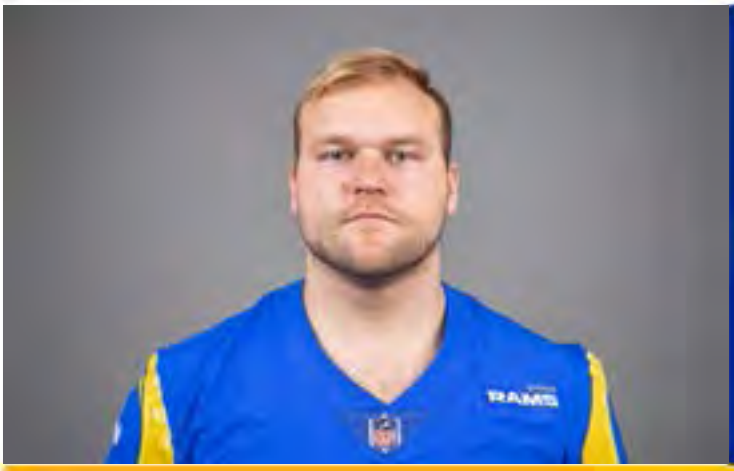

55 Brian Allen

Center • Michigan St.• Hinsdale, Ill.

Ht./Wt.: 6-2/303
NFL Exp.: 5 (5th Rams)
GP/GS, (Playoffs): 38/25, (7/4)
Birth Date: 10/11/1995
Acquired: D4A-'18 (No. 111 Overall)

Transactions: Signed a three-year contact extension with Los Angeles Rams (3/14/22). Placed on injured reserve list (11/12/19). Selected by the Rams in the fourth round (111th overall) of the 2018 NFL Draft (4/28/18).

NFL Career:

- Started all 20 games played during the 2021 regular season and playoffs, anchoring a Super Bowl-winning offensive line.
- Played 50 or more snaps in 18 of 20 games played in 2021.
- Was Pro Football Focus' 10th ranked center during the 2021 season with an overall grade of 74.8 and a 79.7 run blocking grade.
- Did not appear in any regular or postseason games for the 2020 season.
- Started the first nine games at center during the 2019 season before being placed on injured reserve (11/12/19).
- Made his first start against the Carolina Panthers and played all 77 offensive snaps and paved the way for a Rams rushing attack that recorded 166 rushing yards (5.2 yds/rush).
- Played in 13 regular season games and three postseason matchups during his rookie season.
- Started at center for the third 500-plus yard passing output in franchise history against the Bucanneers in 2019.

College: Four-year letter winner at Michigan State who played in 51 career collegiate games with 38 starts. Allen showed position flexibility, recording 17 starts at center, 16 at left guard and five at right guard. He was voted a team captain in 2017 and earned second-team All-Big Ten accolades three straight years (2015-17). Allen showed durability finishing his career starting in 28 consecutive games. He was a three-time Academic All-Big Ten honoree and led the Michigan State offensive line with 98 knockdowns. He played a team-high 977 snaps and was voted the team's most inspirational player (Biggie Munn Award) on offense. Allen also was the recipient of the Downtown Coaches Club Award, given to the team's most outstanding offensive player and the Up Front Award (most outstanding lineman: offense). Allen was named a semifinalist for the William V. Campbell Trophy, widely known as the 'Academic Heisman.' In 2017, Allen was named the Michael R. Sadler Scholar-Athlete Award recipient (top Division I college football scholar-athlete in state of Michigan). As a junior in 2016, he was named second-team All-Big Ten choice by the media and third-team pick by the coaches. As a freshman in 2014, Allen was named a first-team Freshman All-American by the Football Writers Association of America.

Personal: Allen was a three-year starter at Hinsdale Central High School where he earned first-team all-state honors (8A) from the Illinois High School Coaches Association and *Chicago Tribune* as a senior. Allen was a two-time All-West Suburban Conference first-team honoree and also played on the defensive line where he recorded 16 tackles, including three for a loss, 1.0, along with an interception and fumble recovery in 2013. He was the first wrestler in Hinsdale Central history to win four state medals (second at 285 pounds in 2014; first at 285 in 2013; third at 285 in 2012; third at 215 in 2011). As a junior, Allen won the 2013 3A state wrestling championship at heavyweight (285 pounds), finishing the season with a perfect 48-0 record and nearly claiming back-to-back state titles at 285 pounds. He also won the state title in the shot put in 2013 and was selected by *Chicago Sun-Times* as Male Athlete of the Year for 2013-14. Allen is the son of John and Leslie Allen and his older brother, Jack, was a four-year letter winner (2012-15) and two-time first-team All-American center (2014-15) at Michigan State before spending his rookie season (2016) in the NFL with the New Orleans Saints. His younger brother, Matt, is an offensive lineman at Michigan State. Brian majored in economics at Michigan State.

Allen's Career Games/Starts:

Year	Teams	GP/GS
2021	Los Angeles Rams	16/16
2020	Los Angeles Rams	0/0
2019	Los Angeles Rams	9/9
2018	Los Angeles Rams	13/0
	Postseason	*7/4*
Totals		**38/25**
Postseason		***7/4***

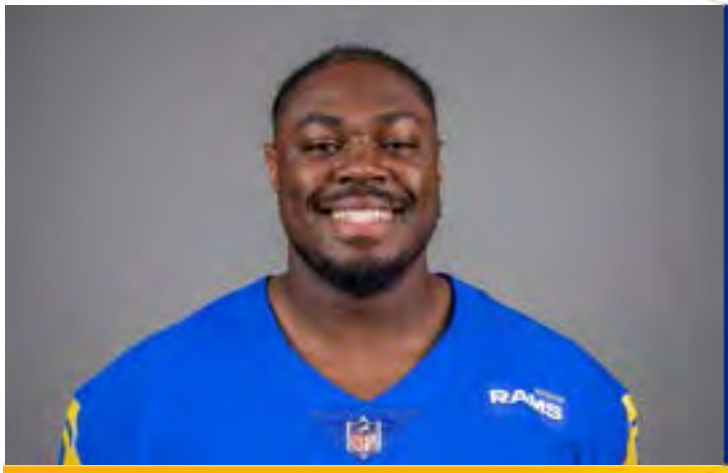

72 Tremayne Anchrum Jr.

Offensive Line • Clemson • Powder Springs, Ga.

Ht./Wt.: 6-2/314
NFL Exp.: 3 (3rd Rams)
GP/GS, (Playoffs): 12/0, (1/0)
Birth Date: 6/24/1998
Acquired: D7C-'20 (No. 250 Overall)

Transactions: Activated from injured reserve list (10/12/21). Placed on injured reserve list (9/2/21). Selected by the Rams in the seventh round (250th overall) of the 2020 NFL Draft (4/25/20).

NFL Career:

- Made his NFL debut in Week 4 against the New York Giants in 2020 and took the majority of his snaps on special teams.
- Saw his first action at right tackle against the Seattle Seahawks in Week 16 of the 2020 season.

College: In 2019 at Clemson, Tremayne was a team captain and First-team All-ACC selection. He made all 15 starts, logging 842 snaps and helping Clemson's offense finish fourth in the nation in points per game (43.9) and fifth in total offense. Against Louisville, he shared team offensive player of the game honors following Clemson's 551-yard performance with 298 rushing yards. Anchrum earned ACC Offensive Lineman of the Week for his performance vs. Boston College, playing 38 snaps to help Clemson exceed both 300 passing yards and 300 rushing yards in the contest. He recorded 68 snaps when Clemson produced the fifth-largest comeback in school history, overcoming a 16-0 deficit in a Fiesta Bowl win vs. No. 2 Ohio State and played 71 snaps vs. No. 1 LSU in a national championship loss. In 2018 as a junior, he was Second-team All-ACC and Second-team AP All-ACC after playing 805 snaps over 15 games (all starts). Anchrum received ACC Offensive Lineman of the Week honors when he helped the Clemson offense gain over 530 yards against Furman. Against Wake Forest, Anchrum played 55 snaps and helped Clemson record 698 yards of total offense and a school-record 11.8 yards per carry. He played 62 snaps in the National Championship Game victory against No. 1 Alabama. In 2017 as a sophomore, he made six starts but appeared in 14 games, logging 577 snaps. In 2016 as a freshman, he made one start and appeared in 11 games.

Personal: Anchrum was rated by *ESPN* as the No. 39 offensive guard in the nation coming our of high school and was first-team all-state in Georgia according to the *Atlanta Journal-Constitution*. He chose to play collegiately at Clemson despite also having interest to play at Nebraska or Colorado. His father, also named Tremayne, played high school football in the state of Colorado and was all-state in football and basketball according to the *Denver Post.* His father went on to play basketball at the University of Southern California and led the Trojans in rebounding as a sophomore and three-point shooting percentage as a junior. Anchrum Jr. completed a microinternship with Adobe in 2018 and graduated in December 2019 with a degree in management.

Anchrum's Career Games/Starts:

Year	Teams	GP/GS
2021	Los Angeles Rams	0/0
2020	Los Angeles Rams	12/0
	Postseason	*1/0*
Totals		**12/0**
Postseason		***1/0***

Community Impact: Anchrum participated in a virtual character development series in partnership with Operation Progress for middle school students in Watts. He also has hosted a Rise with the Rams session to lead high school football players in a virtual discussion about "understanding identities."

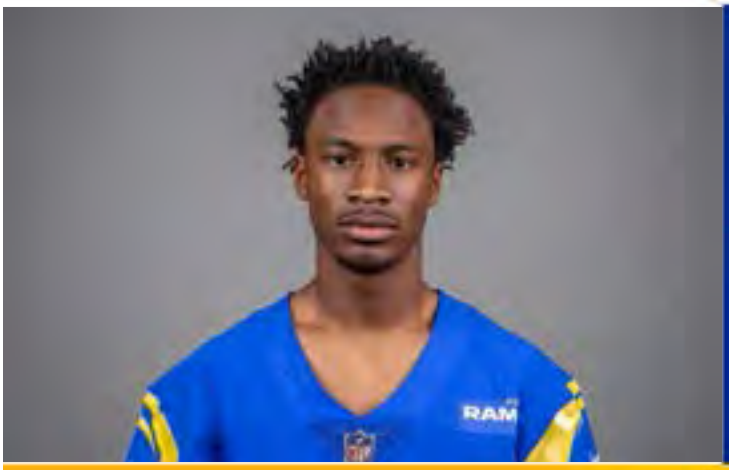

15 TuTu Atwell

Wide Receiver • Lousiville • Miami, Fla.

Ht./Wt.: 5-9/165
NFL Exp.: 2 (2nd Rams)
GP/GS, (Playoffs): 8/0, (0/0)
Birth Date: 10/7/1999
Acquired: D2-'21 (No. 57 Overall)

Transactions: Placed on Rams injured reserve list (11/2/21). Selected by the Rams in the second round (57th overall) of the 2021 NFL Draft (4/30/21).

NFL Career:

- Was active for 8 games in his rookie season (Week 1-8).
- Recorded 18 receptions for 129 yards (7.17 yards/reception) and four first downs during the preseason in 2021.

College: In his three seasons at Louisville, Atwell was a big-play receiver who set the single-season school record for receiving yards in 2019 and tied the school mark for receiving touchdowns in a single-season. He recorded 140 receptions for 2,307 yards and 21 touchdowns in his three seasons as a Cardinal. Atwell is tied for fifth in school history with 21 touchdown catches, ranks fourth with ten 100-yard receiving games and eighth with 2,307 receiving yards. As a junior in 2020, Atwell finished as the team's leading receiver with 46 receptions for 625 yards and seven touchdowns. He tied for third in the ACC in touchdowns (7) and ranked 14th in the conference in receptions (46) and 16th in yards (625). Against Miami, he caught eight passes for 114 yards and two touchdowns and caught three passes for 129 yards and a touchdown, along with his first career rushing touchdown, in the win over Florida State. Atwell played in 13 games (11 starts) during his sophmore year in 2019 when he led the ACC in receiving yards (1,276) and touchdowns (12). That year, he finished tops in the league with an average of 98.2 yards per game and led the nation with four receptions of 70 or more yards, setting the school record with 1,275 yards and tying a school record with 12 touchdowns. With 1,275 yards receiving, Atwell broke Harry Douglas' previous mark of 1,265 yards, which was set in 2007, tied the school mark with seven 100-yard receiving games, was named a Pro Football Focus first-team All-American, and earned first-team All-ACC honors. He became the first Louisville player with three TD receptions since 2015 when he caught for 145 yards and 3 TDs against Western Kentucky. He finished with a career-best 152 yards on five receptions and 2 touchdowns, including one that was 90-yards, against Syracuse. Atwell finished his collegiate career with the seventh most receiving yards in Louisville's history.

Personal: Atwell enrolled at Louisville in January 2018 and played his high school ball at Miami Northwestern High under coach Max Edwards where he was a four-year starter. He was the recipient of the Miami-Dade County Player of the Year award in 2017. The three-star recruit was regarded as one of the top players in Florida after guiding Northwestern to the FHSAA 6A state championship. Atwell was a dual-threat quarterback with great athleticism and speed. He passed for over 4,000 yards in his career, while running for over 1,500 yards. He chose Louisville over offers from Florida Atlantic, East Carolina, Florida International, Illinois, Marshall, South Florida, UAB, McNeese State, Northern Colorado, Georgia State, Toledo, and Valdosta State. His father, Chatarius Atwell, played wide receiver at Minnesota and his mother is La'Kia Firsher. Atwell majored in Communications.

Community Impact: In 2021, Atwell participated in the team's 4th annual "LA Rams Night for Wishes" charity event to raise funds to fulfill wishes of local children battling life-threatening medical conditions. Leading up to the Rams' Crucial Catch game, Atwell recorded a video message for each of the team's Crucial Catch Captains.

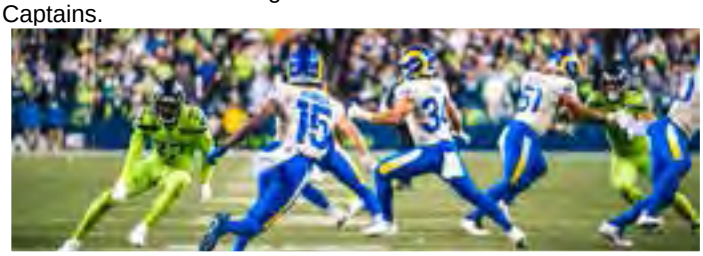

TuTu Atwell, Collegiate Statistics

Regular Season

			Receiving					Rushing				
Year	**Team**	**Games**	**No.**	**Yards**	**Avg.**	**Long**	**TD**	**Att.**	**Yards**	**Avg.**	**Long**	**TD**
2018	Louisville	12	24	406	16.9	53	2	1	-5	-5.0	0	0
2019	Louisville	13	70	1,276	18.2	90	12	8	29	3.6	11	0
2020	Louisville	9	46	625	13.6	66	7	2	-2	-1.0	2	1
Totals		**34**	**140**	**2,307**	**16.2**	**90**	**21**	**11**	**22**	**-2.4**	**11**	**1**

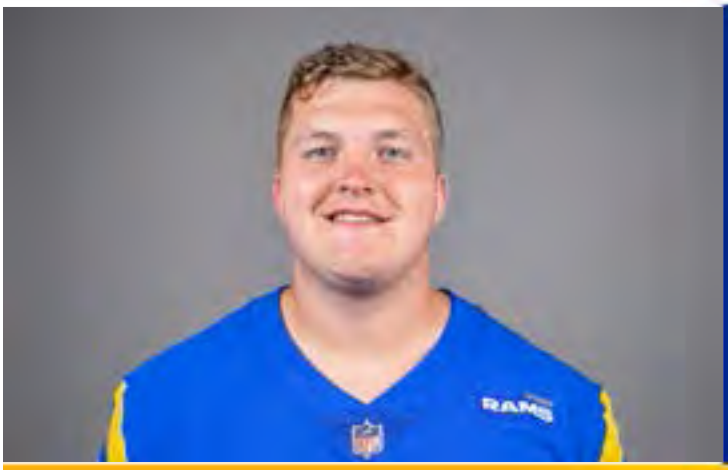

60 Logan Bruss

Offensive Guard • Wisconsin • Kimberly, Wisconsin

Ht./Wt.: 6-5/309
NFL Exp.: Rookie (1st Rams)
GP/GS, (Playoffs): 0/0, (0/0)
Birth Date: 10/6/1998
Acquired: D3-'22 (No. 104 Overall)

Transactions: Placed on Rams injury reserve list (8/30/22). Selected by the Rams in the third round (104th overall) of the 2022 NFL Draft (4/29/22).

College: Earned All-Big Ten second team his senior year in 2021 and All-Big Ten third team his junior year in 2020. Was an Academic All-Big Ten honoree each of his four seasons at Wisconsin. Bruss appeared in 41 games (34 starts), including 25 starts at right tackle and six at right guard. In 2021, Bruss started nine games at right tackle and helped pave the way for the second-best rushing offense in the Big Ten. During the 2020 season, Bruss started all six games played, beginning the season at right tackle before starting five-straight games at right guard. In 2019, he played in 13 games (13 starts) with 12 starts at right tackle. Bruss appeared in 13 games (six starts) in 2018.

Bruss' Career Collegiate Games/Starts:

Year	Teams	GP/GS
2021	Wisconsin Badgers	9/9
2020	Wisconsin Badgers	6/6
2019	Wisconsin Badgers	13/13
2018	Wisconsin Badgers	13/6
2017	Wisconsin Badgers	Redshirt Season
Totals		**41/34**

Personal: Bruss was a three-star recruit coming out of high school according to *ESPN, Rivals, Scout* and *247 Sports*. He was a unanimous first-team all-state selection two consecutive years as a senior and junior. Bruss was a two-time all-state selection by the Wisconson Football Coaches Assoc. and was a finalist for the Joe Thomas Award presented to the state's top senior offensive lineman. Additionally, Bruss was the FOX Valley Assoc. North Division's Offensive Lineman of the Year his junior and senior year and was second team all-conference as a sophmore. Bruss was a multi-sport athlete that was a three-year letter winner in track, earning all-conference honors in the discus and played basketball. Logan is the son of Patrick and Jennifer Bruss.

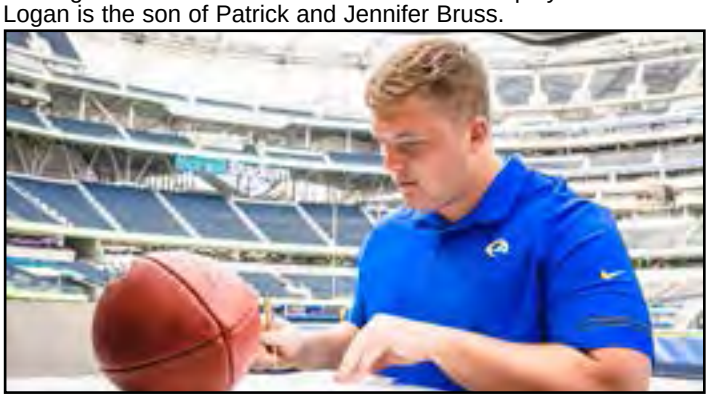

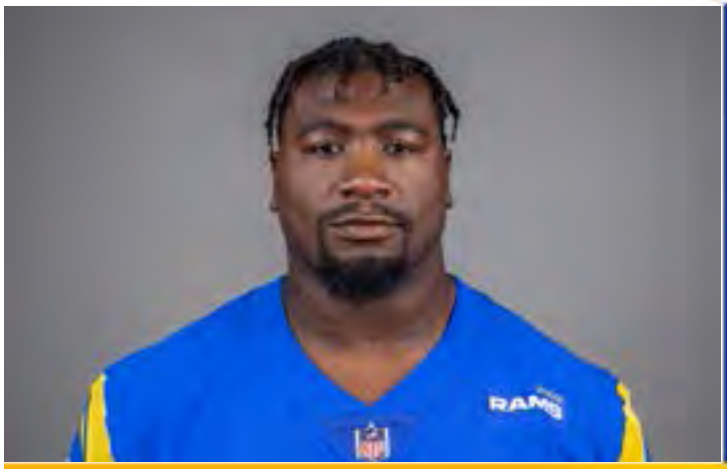

95 Bobby Brown III

Defensive Line • Texas A&M • Arlington, Texas

Ht./Wt.: 6-4/324
NFL Exp.: 2 (2nd Rams)
GP/GS, (Playoffs): 13/0, (3/0)
Birth Date: 8/7/2000
Acquired: D4A-'21 (No. 117 Overall)

Transactions: Selected by the Rams in the fourth round (117th overall) of the 2021 NFL Draft (5/1/21).

NFL Career:

- Was active for 13 games during his rookie season and played 29 total snaps.
- Played 7 snaps in the Wild Card victory against the Arizona Cardinals.
- Made his regular season debut in a Week 8 contest against the Houstan Texans in 2021 and played a season-high 10 defensive snaps.

College: During his junior season at Texas A&M in 2020, Brown played in nine games (eight starts) and was named to the All-SEC First Team. He was a key component on the SEC's leading unit in total defense which ranked second in the league in passing and rushing defense. Brown led the team and was top-eight in the SEC with 5.5 sacks on the season while ranking second among Aggies with 7.5 tackles for loss. Leading up to the 2020 season, Brown was named to the Preseason Coaches' All-SEC First Team and the Preseason Media All-SEC Second Team. As a sophmore in 2019, Brown played in all 13 games with 11 starts. During his 2018 campaign as a true freshman, Brown appeared in all 13 games and recorded 14 tackles and one tackle for loss. Brown was named to the All-SEC Freshman Team and was given the Defensive Top Newcomer Award at the team's annual banquet.

Personal: Coached by Laban DeLay at Arlington Lamar High School where Brown earned honorable mention District 4-6A recognition after posting 40 tackles, six tackles for loss and 3.0 sacks in 2017. As a junior, Brown earned first-team District 4-6A honors. According to *ESPN*, Brown was a 4-star recruit, ranked no. 243 nationally for all positions, and was the 18th-ranked defensive tackle coming out of high school.

2021 Los Angeles Rams

Game	W/L	P/S	T	S	A	Sk	Yds	PD	FF	FR	Yds	TD
Chi 9/12	W					Inactive						
at Ind 9/19	W					Inactive						
TB 9/26	W					Inactive						
Ari 10/3	L					Inactive						
at Sea 10/7	W					Inactive						
at NYG 10/17	W					Inactive						
Det 10/24	W					Inactive						
at Hou 10/31	W	1/0	0	0	0	0	0	0	0	0	0	0
Ten 11/7	L	1/0	0	0	0	0	0	0	0	0	0	0
at SF 11/15	L	1/0	0	0	0	0	0	0	0	0	0	0
at GB 11/28	L	1/0	0	0	0	0	0	0	0	0	0	0
Jax 12/5	W	1/0	1	0	1	0	0	0	0	0	0	0
at Ari 12/13	W	1/1	0	0	0	0	0	0	0	0	0	0
Sea 12/21	W	1/1	0	0	0	0	0	0	0	0	0	0
at Min 12/26	W	1/0	0	0	0	0	0	0	0	0	0	0
at Bal	W	1/0	0	0	0	0	0	0	0	0	0	0
SF 1/9/22	L	1/0	0	0	0	0	0	0	0	0	0	0
Totals	**12-5**	**10/0**	**1**	**0**	**1**	**0**	**0**	**0**	**0**	**0**	**0**	**0**

2021 Postseason

Game	W/L	P/S	T	S	A	Sk	Yds	PD	FF	FR	Yds	TD
Ari 1/17/22 *	W	1/0	0	0	0.0	0	0	0	0	0	0	0
at TB 1/23/22^	W	1/0	0	0	0	0	0	0	0	0	0	0
SF 1/30/22 ~	W	1/0	0	0	0	0	0	0	0	0	0	0
Cin 2/13/22 +	W					Inactive						
Totals	**4-0**	**3/0**	**0**	**0**	**0**	**0**	**0**	**0**	**0**	**0**	**0**	**0**

* Denotes NFC Wild Card Game, ^ Denotes NFC Divisional Round,
~ Denotes NFC Championship, + Denotes Super Bowl

Bobby Brown, Collegiate Statistics

Regular Season

		Tackles						Interceptions				Fumbles		
Year	**Team**	**Games**	**Total**	**Solo**	**Asst.**	**Sacks**	**Yards**	**Int.**	**Yards**	**Long**	**TD**	**PD**	**FF**	**FR**
2018	Texas A&M	13	14	5	9	0.0	0.0	0	0	0	0	0	0	0
2019	Texas A&M	13	21	8	13	0.5	5.0	0	0	0	0	1	0	0
2020	Texas A&M	9	22	10	12	5.5	34.0	0	0	0	0	0	0	0
Totals		**35**	**57**	**23**	**34**	**6.0**	**39.0**	**0**	**0**	**0**	**0**	**1**	**0**	**0**

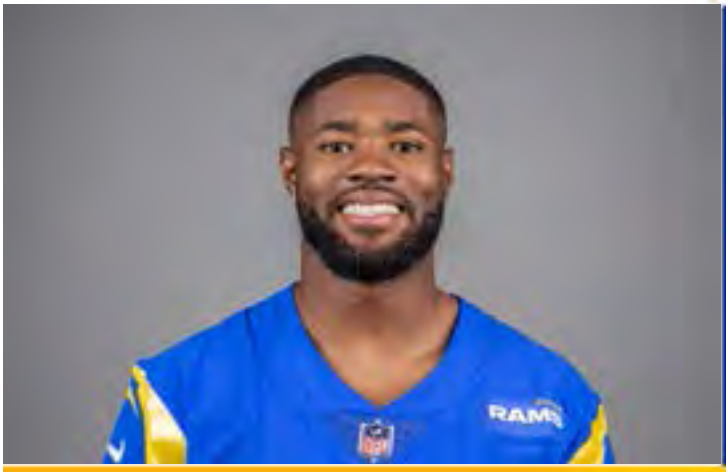

26 Terrell Burgess

Safety • Utah • San Marcos, Calif.

Ht./Wt.: 5-11/202
NFL Exp.: 3 (3rd Rams)
GP/GS, (Playoffs): 27/4, (4/2)
Birth Date: 11/12/1998
Acquired: D3B-'20 (No. 104 Overall)

Transactions: Placed on injured reserve list (10/28/2020). Selected by the Rams in the third round (104th overall) of the 2020 NFL Draft (4/24/20).

NFL Career:

- Has played a total of 181 snaps during the regular season and postseason and recorded 20 tackles (12 solo).
- Started in the Wild Card win over the Cardinals and the Divisional Round win against the Bucs during the 2021 playoffs.
- Was active for all games during the 2021 season.
- Made his NFL debut in a Week 1 victory at SoFi Stadium against the Cowboys in 2020.
- Suffered a broken ankle in a week 7 contest against the Bears and was declared out for the remainder of the 2020 season.
- Played 46 total snaps in 2020 and recorded 5 tackles (4 solo).
- Recorded his first pass defensed in a Week 6 contest against the 49ers in 2020.

College: In 2019, Burgess started all 14 games as a strong safety at Utah and finished third on the team with 81 tackles. His 81 tackles led the defensive backs and included 7.5 TFL and 0.5 sacks. His two fumble recoveries ranked second on the team and tied for fourth in the Pac-12. Burgess also recorded six passes defensed and one interception on the year. Against Oregon in the Pac-12 Championship, he recorded a career-high 12 tackles with a pass defensed. Burgess also talled nine tackles, 1.5 TFL, 0.5 sacks and a fumble recovery against UCLA and recorded his first interception against USC. As a junior in 2018, Burgess played in all 14 games (two starts). He earned second-team Pac-12 All-Academic honors consecutive years in 2019 and 2018.

Personal: Burgess was a All-CIF San Diego Section first-team wide receiver as a senior and second-team defensive back as a junior at San Marcos High School. He was the no. 6 ranked cornerback in California by *Scout.com* and recorded eight career interceptions and 90 career tackles at defensive back. He also recorded 73 career receptions for 1,288 yards and 17 touchdowns as a receiver and ran track at San Marcos High School with a personal-best time of 11.14 in the 100 and 22.31 in the 200 meters. He is the son of Tyrone and Ingrid Burgess and has four siblings. His brother Isiah Hennie was a two-time honorable mention All-Big Sky wide receiver at Sacramento State (2014-17). Burgess majored in kinesiology and received his degree in December 2019.

Community Impact: Burgess has been involved in a variety of charitable efforts during his time with the Rams. Since being drafted in 2020, he has purchased holiday harvest bags for more more than 100 families with Children's Institute, participated in the team's annual Taste of the Rams event to combat hunger in Los Angeles, led a discussion with young adults housed by the LA County Probation Department, chatted with youth from Exceptional Children's Foundation, supported an Inglewood restaurant during the COVID-19 pandemic and much more.

Terrell Burgess, NFL Statistics

Regular Season

Year	Team	G/S	Tackles Total	Solo	Asst.	Sacks	Yards	Int.	Interceptions Yards	Long	TD	PD	Fumbles FF	FR	Yards
2020	Los Angeles Rams	7/0	5	4	1	0.0	0.0	0	0	0	0	1	0	0	0
2021	Los Angeles Rams	16/4	8	3	5	0.0	0.0	0	0	0	0	0	0	0	0
Totals		**23/4**	**13**	**7**	**6**	**0.0**	**0.0**	**0**	**0**	**0**	**0**	**1**	**0**	**0**	**0**

Terrell Burgess, Game-By-Game

2020 Los Angeles Rams

Game	W/L	P/S	T	S	A	Sk	Yds	Int	Yds	Lg	TD	PD	FF	FR	Yds
Dal 9/13	W	1/0	0	0	0	0.0	0.0	0	0	0	0	0	0	0	0
at Phi 9/20	W	1/0	0	0	0	0.0	0.0	0	0	0	0	0	0	0	0
at Buf 9/27	L	1/0	1	1	0	0.0	0.0	0	0	0	0	0	0	0	0
NYG 10/4	W	1/0	1	1	0	0.0	0.0	0	0	0	0	0	0	0	0
at Was 10/11	W	1/0	0	0	0	0.0	0.0	0	0	0	0	0	0	0	0
at SF 10/18	L	1/0	0	0	0	0.0	0.0	0	0	0	0	1	0	0	0
Chi 10/26	W	1/0	3	2	1	0.0	0.0	0	0	0	0	0	0	0	0
at Mia 11/1	L	Injured Reserve													
Sea 11/15	W	Injured Reserve													
at TB 11/23	W	Injured Reserve													
SF 11/29	L	Injured Reserve													
at Ari 12/6	W	Injured Reserve													
NE 12/10	W	Injured Reserve													
NYJ 12/19	L	Injured Reserve													
at Sea 12/27	L	Injured Reserve													
Ari 1/3/21	W	Injured Reserve													
Totals	**5-2**	**7/0**	**5**	**4**	**1**	**0.0**	**0.0**	**0**	**0**	**0**	**0**	**1**	**0**	**0**	**0**

2020 Postseason

Game	W/L	P/S	T	S	A	Sk	Yds	Int	Yds	Lg	TD	PD	FF	FR	Yds
at Sea 1/9/21 *	W	Injured Reserve													
at GB 1/16/21 ^	L	Injured Reserve													
Totals	**0-0**	**0/0**	**0**	**0**	**0**	**0.0**	**0.0**	**0**	**0**	**0**	**0**	**0**	**0**	**0**	**0**

* Denotes NFC Wild Card Game, ^ Denotes NFC Divisional Round

2021 Los Angeles Rams

Game	W/L	P/S	T	S	A	Sk	Yds	Int	Yds	Lg	TD	PD	FF	FR	Yds
Chi 9/12	W	1/0	0	0	0	0.0	0.0	0	0	0	0	0	0	0	0
at Ind 9/29	W	1/0	0	0	0	0.0	0.0	0	0	0	0	0	0	0	0
TB 9/26	W	1/0	0	0	0	0.0	0.0	0	0	0	0	0	0	0	0
Ari 10/3	L	1/0	0	0	0	0.0	0.0	0	0	0	0	0	0	0	0
at Sea 10/7	W	1/0	0	0	0	0.0	0.0	0	0	0	0	0	0	0	0
at NYG 10/17	W	1/1	0	0	0	0.0	0.0	0	0	0	0	0	0	0	0
Det 10/24	W	1/0	1	0	1	0.0	0.0	0	0	0	0	0	0	0	0
at Hou 10/31	W	1/0	1	1	0	0.0	0.0	0	0	0	0	0	0	0	0
Ten 11/7	L	1/0	0	0	0	0.0	0.0	0	0	0	0	0	0	0	0
at SF 11/15	L	1/0	0	0	0	0.0	0.0	0	0	0	0	0	0	0	0
at GB 11/28	L	1/0	0	0	0	0.0	0.0	0	0	0	0	0	0	0	0
Jax 12/5	W	1/0	0	0	0	0.0	0.0	0	0	0	0	0	0	0	0
at Ari 12/13	W	1/1	1	0	1	0.0	0.0	0	0	0	0	0	0	0	0
Sea 12/21	W	Inactive													
at Min 12/26	W	1/0	0	0	0	0.0	0.0	0	0	0	0	0	0	0	0
at Bal 1/2	W	1/0	0	0	0	0.0	0.0	0	0	0	0	0	0	0	0
SF 1/9/22	L	1/0	5	2	3	0.0	0.0	0	0	0	0	0	0	0	0
Totals	**12-5**	**16/2**	**8**	**3**	**5**	**0.0**	**0.0**	**0**	**0**	**0**	**0**	**0**	**0**	**0**	**0**

2021 Postseason

Game	W/L	P/S	T	S	A	Sk	Yds	Int	Yds	Lg	TD	PD	FF	FR	Yds
Ari 1/17/22 *	W	1/1	5	4	1	0.0	0	0	0	0	0	0	0	0	0
at TB 1/23/22 ^	W	1/1	2	1	1	0.0	0	0	0	0	0	0	0	0	0
SF 1/30/22 ~	W	1/0	0	0	0	0.0	0	0	0	0	0	0	0	0	0
Cin 2/13/22 +	W	1/0	0	0	0	0.0	0	0	0	0	0	0	0	0	0
Totals	**4-0**	**4/2**	**7**	**5**	**2**	**0.0**	**0.0**	**0**	**0**	**0**	**0**	**0**	**0**	**0**	**0**

* Denotes NFC Wild Card Game, ^ Denotes NFC Divisional Round,
~ Denotes NFC Championship, + Denotes Super Bowl

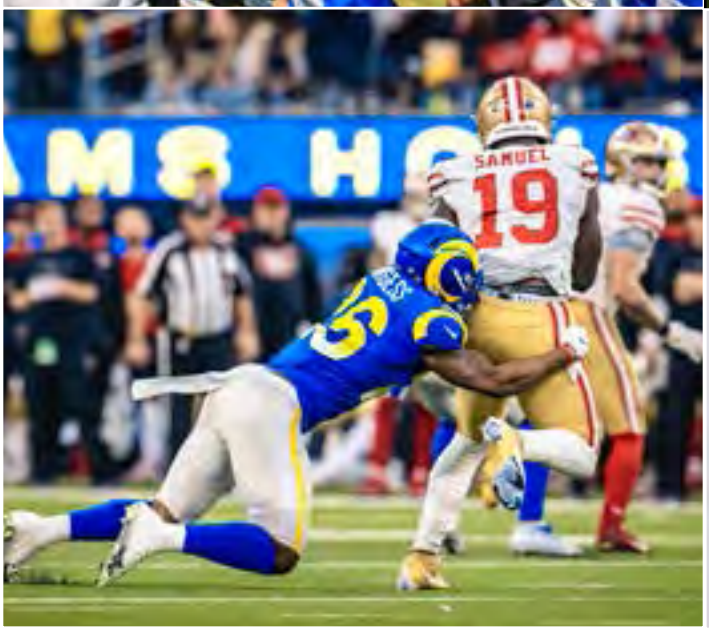

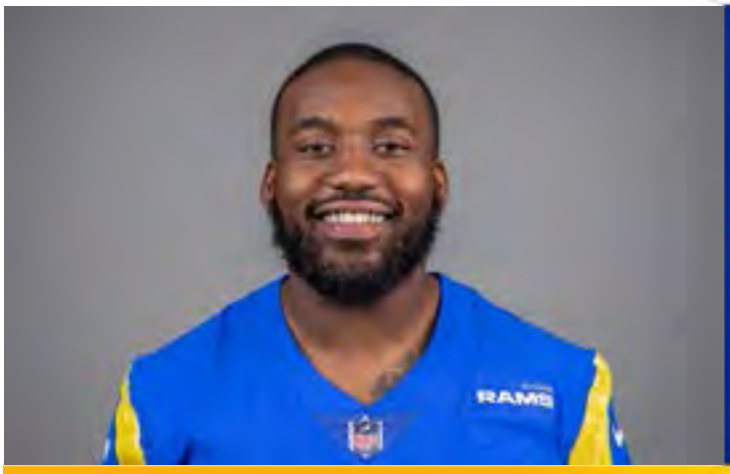

93 Marquise Copeland

Defensive Tackle • Cincinati • Cleveland, Ohio

Ht./Wt.: 6-2/287
NFL Exp.: 4 (4th Rams)
GP/GS, (Playoffs): 4/0, (0/0)
Birth Date: 5/9/1997
Acquired: UDFA-'19

Transactions**:** Signed with the Los Angeles Rams as free agent (11/25/21)...signed to Rams practice squad (9/1/21)...waived by Rams (8/31/21)...waived by the Rams (9/5/20)...waived by Rams (8/31/19).

NFL Career:

- Appeared in nine games during the 2021 regular season with 102 snaps played and 10 tackles (four solo).
- Had a breakout showing in San Francisco against the 49ers with seven tackles (three solo).
- Played in all four playoff games in 2021 with 29 snaps and tallied an interception off a defelected pass in the Wild Card round against the Cardinals.

College: Copeland was a two-time all-conference honoree who was a significant player on Cincinnati's defensive line over his four year collegiate career. He played in 47 games and recorded 187 tackles, 21.0 TFLs, 8.5 sacks, four passes defensed and two forced fumbles. His senior year in 2018, he finished the year with 53 tackles, 7.5 TFLs, 3.5 sacks, four QB hurries and a pair of pass breakups. The Second Team All-American Athletic Conference honoree had four games with six or more tackles and tallied three or more on nine occasions. He also had a seson-best two sacks against Eastern Carolina. In 2017, the junior earned Honorable Mention All-American Athletic Conference accolades and was a 12-game starter at defensive tackle. He set career-highs with 63 tackles, 8.0 tackles for loss and a team-high 3.5 sacks. Copeland also set a career-high with 10 tackles against UConn in the season finale, registered 3.0 tackles for loss against Miami (OH) and had four or more tackles in 10 of 12 games. He played in all 12 games his sophmore season finishing with 59 tackles, 4.5 TFLs, two forced fumbles, 1,0 sack and one pass defensed. Copeland recorded five or more tackles in eight games and 39 of his 59 tackles in 2016 came in the last six games of the season. He saw the field in nine of 12 games his freshman season in 2015.

Personal: Copeland was listed as a three-star recruit by *ESPN* and *Scout.com* heading into college and the no. 33 prospect in the state of Ohio. He chose to attend the University of Cincinnati over schools such as Illinois, Louisville, Indiana, Kentucky and others. Marquise is the son of Tenisha Copeland.

Marquise Copeland, NFL Statistics

Regular Season

Year	Team	G/S	Tackles Total	Solo	Asst.	Sacks	Yards	Interceptions Int.	Yards	Long	TD	PD	Fumbles FF	FR	Yards
2020	Los Angeles Rams	1/0	1	1	0	0.0	0.0	0	0	0	0	0	0	0	0
2021	Los Angeles Rams	9/0	10	4	6	0.0	0.0	0	0	0	0	0	0	0	0
Totals		**10/0**	**11**	**5**	**6**	**0.0**	**0.0**	**0**	**0**	**0**	**0**	**0**	**0**	**0**	**0**

Marquise Copeland, Game-By-Game

2021 Los Angeles Rams

Game	W/L	P/S	T	S	A	Sk	Yds	Int	Yds	Lg	TD	PD	FF	FR	Yds
Chi 9/12	W						Inactive								
at Ind 9/29	W						Inactive								
TB 9/26	W						Inactive								
Ari 10/3	L						Inactive								
at Sea 10/7	W						Inactive								
at NYG 10/17	W						Inactive								
Det 10/24	W						Inactive								
at Hou 10/31	W						Inactive								
Ten 11/7	L	1/0	2	1	1	0.0	0.0	0	0	0	0	0	0	0	0
at SF 11/15	L	1/0	7	3	4	0.0	0.0	0	0	0	0	0	0	0	0
at GB 11/28	L	1/0	0	0	0	0.0	0.0	0	0	0	0	0	0	0	0
Jax 12/5	W	1/0	0	0	0	0.0	0.0	0	0	0	0	0	0	0	0
at Ari 12/13	W	1/0	0	0	0	0.0	0.0	0	0	0	0	0	0	0	0
Sea 12/21	W	1/0	0	0	0	0.0	0.0	0	0	0	0	0	0	0	0
at Min 12/26	W	1/0	0	0	0	0.0	0.0	0	0	0	0	0	0	0	0
at Bal 1/2	W	1/0	1	0	1	0.0	0.0	0	0	0	0	0	0	0	0
SF 1/9/22	L	1/0	0	0	0	0.0	0.0	0	0	0	0	0	0	0	0
Totals	**12-5**	**9/0**	**10**	**4**	**6**	**0.0**	**0.0**	**0**	**0**	**0**	**0**	**0**	**0**	**0**	**0**

2021 Postseason

Game	W/L	P/S	T	S	A	Sk	Yds	Int	Yds	Lg	TD	PD	FF	FR	Yds
Ari 1/17/22 *	W	1/0	0	0	0	0.0	0	1	0	0	0	0	0	0	0
at TB 1/23/22 ^	W	1/0	0	0	0	0.0	0	0	0	0	0	0	0	0	0
SF 1/30/22 ~	W	1/1	0	0	0	0.0	0	0	0	0	0	0	0	0	0
Cin 2/13/22 +	W	1/0	0	0	0	0.0	0	0	0	0	0	0	0	0	0
Totals	**4-0**	**4/1**	**0**	**0**	**0**	**0.0**	**0.0**	**1**	**0**	**0**	**0**	**0**	**0**	**0**	**0**

* Denotes NFC Wild Card Game, ^ Denotes NFC Divisional Round,

2020 Los Angeles Rams

Game	W/L	P/S	T	S	A	Sk	Yds	Int	Yds	Lg	TD	PD	FF	FR	Yds
Dal 9/13	W	1/0	1	1	0	0.0	0.0	0	0	0	0	0	0	0	0
at Phi 9/20	W						Inactive								
at Buf 9/27	L						Inactive								
NYG 10/4	W						Inactive								
at Was 10/11	W						Inactive								
at SF 10/18	L						Inactive								
Chi 10/26	W						Inactive								
at Mia 11/1	L						Inactive								
Sea 11/15	W						Inactive								
at TB 11/23	W						Inactive								
SF 11/29	L						Inactive								
at Ari 12/6	W						Inactive								
NE 12/10	W						Inactive								
NYJ 12/19	L						Inactive								
at Sea 12/27	L						Inactive								
Ari 1/3/21	W						Inactive								
Totals	**10-6**	**1/0**	**1**	**1**	**0**	**0.0**	**0.0**	**0**	**0**	**0**	**0**	**0**	**0**	**0**	**0**

2020 Postseason

Game	W/L	P/S	T	S	A	Sk	Yds	Int	Yds	Lg	TD	PD	FF	FR	Yds
at Sea 1/9/21 *	W						Inactive								
at GB 1/16/21 ^	L						Inactive								
Totals	**0-0**	**0/0**	**0**	**0**	**0**	**0.0**	**0.0**	**0**	**0**	**0**	**0**	**0**	**0**	**0**	**0**

* Denotes NFC Wild Card Game, ^ Denotes NFC Divisional Round

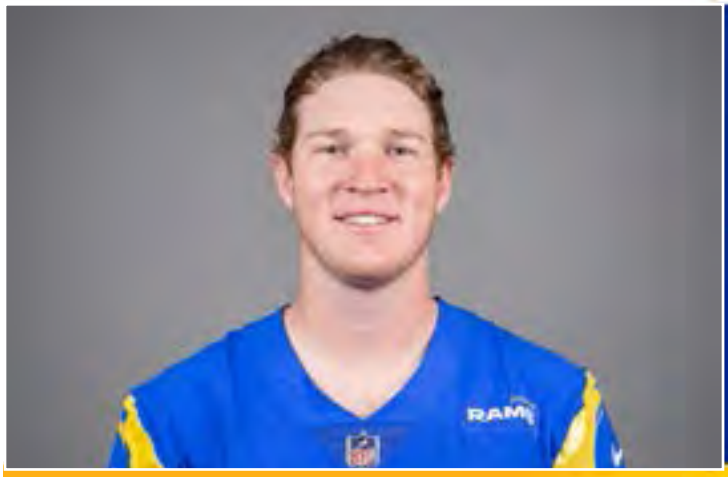

11 Riley Dixon

Punter • Syracuse • Onieda, N.Y.

Ht./Wt.: 6-4/221
NFL Exp.: 7 (1st Rams)
GP/GS, (Playoffs): 144/0, (6/0)
Birth Date: 8/24/1993
Acquired: FA-'22

Transactions**:** Signed with Los Angeles Rams as a free agent (4/5/22). Released by New York Giants (3/11/22). Traded to the Giants (4/23/18) from Denver Broncos.Selected in the seventh round of the 2016 NFL draft by the Broncos (4/30/16).

NFL Career:

- Has appeared in 97 regular season games and recorded 441 punts for 19,997 yards (45.3 avg.) and 18,146 net punting yards.
- Had a career-long 71-yard punt against the Eagles during his time with the New York Giants in the 2020 campaign.
- Has played snaps as a placeholder on field goal attempts.
- Has tallied 155 punts inside the 20 yard-line and 56 punts inside the 10-yard line.
- Has thrown three passes in the NFL, completing one of them for a 16-yard gain in 2016. Became the first Broncos punter to complete a pass since Chris Norman in 1986.
- He was one of three punters drafted in 2016 (second of three) and went no. 228 overall.
- Was selected to the PFWA 2016 All-Rookie Team.
- In 2016 as a rookie, he kicked the fifth-most punts (89) and had the fourth-most yards (4,068), with the 11th-longest punt (68 yards).

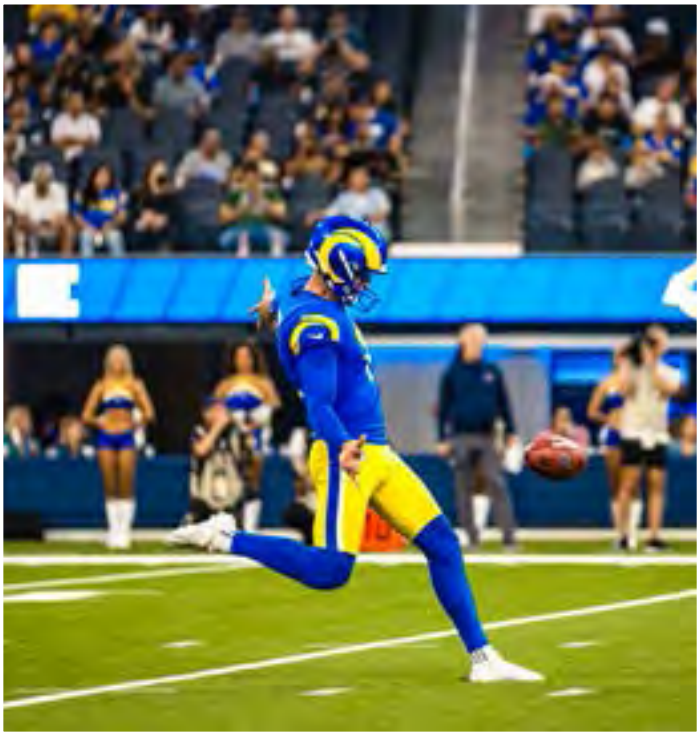

College: Earned three letters during his time at Syracuse and made the team as a walk-on prior to the 2011 season. Dixon earned a scholarship at the conclusion of the 2013 season. He finished third in Orange history in career punting average (42.62), fifth in career punting yards (9,291) and fifth in punts (218). Dixon set the school record with a 75-yard punt against Clemson in 2013. The honor roll scholar-athlete was a 2012 BIG EAST All-Academic Team selection, was named to the 2013 and 2014 All-ACC Academic Team along with a 2013 and 2014 ACC Honor Roll selection. He was one of the 10 semifinalists for the Ray Guy Award, presented annually to the nation's top punter following his senior season in 2015. He earned ACSMA All-ACC First Team selection and was named to the All-ACC Second Team by the conference's head coaches. Dixon was a William V. Campbell Trophy semifinalist for the most outstanding football scholar-athlete and was a Burlsworth Trophy nominee for most outstanding player that began his career as a walk-on. He ranked fourth in the ACC and sixth on the SU single-season record list in punting average (43.7). His 2,839 punting yards was the eighth-best season total in school history. He placed 43.1 percent (28) of his 65 punts inside the 20-yard line with only five touchbacks and more than 78 percent (51-65) of his punts were not returned. His junior year in 2014, his 75 punts tied for third on the SU single-season record list and his 3,182 punting yards marked the third-highest, single season total in school history

Personal: Dixon is a former high school quarterback and didn't start playing the position until he was a junior in high school at Christain Brothers Academy in New York. He transitioned to punter and kicker and was named to the 2019 Post-Standard All-Central New York First Team. He was a third-team all-state selection and also lettered in baseball. He is the son of Tom Dixon and Kimberly Coon and has one sister. Dixon earned his undergraduate degree in accounting.

Riley Dixon, NFL Statistics

Regular Season

Year	Team	Games	Punting No.	Yards	Avg.	Net Yards	TB	I20	I10	Long	Block
2016	Denver Broncos	16	89	4,068	45.3	3,677	6	26	8	68	0
2017	Denver Broncos	16	73	3,331	45.6	3,013	3	25	8	60	2
2018	New York Giants	16	71	3,226	45.4	2,969	4	23	9	60	0
2019	New York Giants	16	69	3,178	46.0	3,002	2	29	12	62	2
2020	New York Giants	16	65	2,911	44.8	2,559	6	27	11	71	1
2021	New York Giants	16	74	3,283	44.4	2,926	6	25	8	63	0
Totals		**97**	**441**	**19,997**	**45.3**	**18,146**	**27**	**155**	**56**	**71**	**5**

Additional Career Statistics: Has recorded 11 special teams tackles (all solo) and one fumble recovery.

Regular Season Single Game Highs:
Punts – 11, at Jacksonville Jaguars (12/4/16)
Long – 71, vs. Philadelphia Eagles (11/15/20)
Yards – 506, at Jacksonville Jaguars (12/4/16)

Riley Dixon, Game-By-Game

2021 New York Giants

Game	W/L	No	Yds	Avg	Net Yds	Net Avg	TB	I20	I10	Lg	Blk
vs. Den 9/12	L	3	162	54.0	118	39.3	1	0	0	61	0
at Was 9/16	L	3	123	41.0	123	41.0	0	2	1	53	0
vs Atl 9/26	L	5	229	45.8	185	37.0	1	2	1	55	0
at NO 10/3	W	4	157	39.3	148	37.0	0	1	0	51	0
at Dal 10/10	L	2	90	45.0	73	36.5	0	0	0	50	0
vs. LAR 10/17	L	4	210	52.5	174	43.5	0	0	0	63	0
Car 10/24	W	5	229	45.8	195	39.0	1	1	0	51	0
at KC 11/1	L	5	215	43.0	215	43.0	0	2	1	51	0
LV 11/7	W	3	146	48.7	141	47.0	0	3	0	58	0
at TB 11/22	L	4	193	48.3	184	46.0	0	3	0	52	0
vs. Phi 11/28	W	5	196	39.2	178	35.6	0	1	1	46	0
at Mia 12/5	L	6	248	41.3	221	36.8	1	2	0	46	0
at LAC 12/12	L	5	228	45.6	208	41.6	1	1	1	63	0
vs. Dal 12/19	L	2	101	50.5	101	50.5	0	1	1	51	0
at Phi 12/20	L	8	224	36.8	224	28.0	1	3	0	48	0
at Chi 1/2/22	L	4	156	39.0	155	38.8	0	2	1	46	0
vs. Was 1/9/22	L	6	306	51.0	283	41.2	0	1	1	56	0
Totals	**4-13**	**74**	**3,283**	**44.3**	**2,926**	**44.4**	**6**	**25**	**8**	**63**	**0**

2020 New York Giants

Game	W/L	No	Yds	Avg	Net Yds	Net Avg	TB	I20	I10	Lg	Blk
vs. Pit 9/14	L	5	193	38.6	193	36.0	0	3	0	53	0
at Chi 9/20	L	3	174	58.0	134	44.7	2	1	1	62	0
vs SF 9/27	L	1	54	54.0	54	54.0	0	1	1	54	0
at LAR 10/4	L	5	216	43.2	200	40.0	0	2	2	50	0
at Dal 10/11	L	2	104	52.0	101	50.5	0	1	0	55	0
vs. Was 10/18	W	2	70	35.0	68	34.0	0	1	0	46	0
at Phi 10/22	L	6	265	44.2	252	42.0	0	2	1	56	0
vs. TB 11/2	L	4	144	36.0	144	36.0	0	2	1	38	0
at Was 11/8	W	4	158	39.5	146	36.5	0	3	0	49	0
vs. Phi 11/15	W	4	213	53.3	213	53.3	0	4	2	71	0
at Cin 11/29	W	5	233	46.6	289	37.8	0	2	0	61	0
at Sea 12/6	W	6	261	39.5	229	36.5	1	1	1	49	1
vs. Ari 12/13	L	8	390	48.8	293	36.6	1	1	1	55	0
vs. Cle 12/20	L	2	69	34.5	63	31.5	0	1	1	35	0
at Bal 12/27	L	3	141	47.0	105	35.9	0	0	0	54	0
vs. Dal 1/3/22	W	5	226	45.2	188	37.6	2	2	0	51	0
Totals	**6-10**	**65**	**2,911**	**44.9**	**2,559**	**38.8**	**6**	**27**	**11**	**71**	**1**

2019 New York Giants

Game	W/L	No	Yds	Avg	Net Yds	Net Avg	TB	I20	I10	Lg	Blk
at Dal 9/8	L	4	166	41.5	166	41.5	0	2	1	47	0
vs. Buf 9/15	L	5	242	48.4	236	47.2	0	2	1	58	0
at TB 9/22	W	5	244	48.8	235	47.0	0	1	0	52	0
vs. Was 9/29	W	3	165	55.0	159	53.0	0	3	1	57	0
vs. Min 10/6	L	3	134	44.7	99	33.0	1	1	1	56	0
at NE 10/10	L	5	196	39.2	186	31.0	0	2	0	53	1
vs. Ari 10/20	L	3	112	37.33	109	36.33	0	2	0	43	0
at Det 10/27	L	3	135	45.0	131	43.7	0	1	0	50	0
Dal 11/4	L	3	142	47.3	118	39.3	0	0	0	58	0
at NYJ 11/10	L	6	322	53.7	273	45.5	1	1	1	59	0
at Chi 11/24	L	5	257	51.4	256	51.2	0	4	4	62	0
vs. GB 12/1	L	1	47	47.0	44	44.0	0	0	0	47	0
at Phi 12/9	L	9	415	46.1	392	43.6	0	3	1	54	0
vs. Mia 12/15	W	5	209	41.8	209	41.8	0	2	1	53	0
at Was 12/22	W	3	135	45.0	135	33.8	0	2	1	53	1
vs. Phi 12/29	L	6	257	42.8	254	42.3	0	3	0	53	0
Totals	**4-12**	**69**	**3,178**	**46.0**	**3,002**	**42.3**	**2**	**29**	**12**	**62**	**2**

2018 New York Giants

Game	W/L	No	Yds	Avg	Net Yds	Net Avg	TB	I20	I10	Lg	Blk
vs Jax 9/9	L	5	247	49.4	217	43.4	1	1	1	59	0
at Dal 9/16	L	6	260	43.3	240	40.0	1	4	1	55	0
at Hou 9/23	W	4	198	49.5	153	51.0	0	0	0	53	0
vs. NO 9/30	L	4	204	51.0	169	42.3	1	1	0	60	0
at Car 10/7	L	2	99	49.5	103	51.0	0	1	1	51	0
vs. Phi 10/11	L	5	253	50.6	206	41.2	0	2	0	52	0
at Atl 10/22	L	4	163	40.8	163	40.8	0	2	1	52	0
vs. Was 10/28	L	5	220	44.0	220	44.0	0	3	1	53	0
at SF 11/12	W	5	238	47.6	214	42.8	0	3	1	59	0
vs. TB 11/18	W	4	166	41.5	136	34.0	1	1	0	54	0
at Phi 11/25	L	3	133	44.3	129	43.0	0	0	0	56	0
vs. Chi 12/2	W	7	311	44.3	295	42.1	0	1	1	54	0
at Was 12/9	W	6	258	43.0	260	43.3	0	1	1	50	0
vs. Ten 12/16	L	6	237	39.5	229	38.2	0	2	1	50	0
at Ind 12/23	L	3	145	48.3	142	47.3	0	1	0	52	0
vs. Dal 12/30	L	2	94	47.0	94	47.0	0	0	0	49	0
Totals	**5-11**	**71**	**3,226**	**45.4**	**2,969**	**41.8**	**4**	**23**	**9**	**60**	**0**

2017 Denver Broncos

Game	W/L	No	Yds	Avg	Net Yds	Net Avg	TB	I20	I10	Lg	Blk
vs LAC 9/11	W	3	144	48.0	147	49.0	0	2	0	53	0
vs. Dal 9/17	W	3	129	43.0	110	36.7	0	1	0	48	0
at Buf 9/24	L	3	125	41.7	85	28.3	1	0	0	45	0
vs. Oak 10/1	W	6	271	45.2	263	43.9	0	3	2	53	0
vs. NYG 10/15	L	3	153	51.0	133	44.3	0	0	0	55	0
at LAC 10/22	L	8	349	43.6	261	32.6	0	2	0	46	0
at KC 10/30	L	4	162	40.5	162	40.5	0	2	0	48	0
at Phi 11/5	L	6	302	50.3	280	46.7	0	0	0	55	0
vs. NE 11/12	L	2	95	47.5	95	31.7	0	1	0	49	1
vs. Cin 11/19	L	5	222	44.4	218	43.6	0	4	2	46	0
at Oak 11/26	L	8	362	45.3	337	42.1	0	0	0	58	0
at Mia 12/3	L	7	340	48.6	284	35.5	0	3	0	58	1
vs. NYJ 12/10	W	5	247	49.4	208	41.6	2	3	0	60	0
at Ind 12/14	W	1	52	53.0	52	53.0	0	1	0	52	0
at Was 12/24	L	5	221	44.2	218	43.6	0	2	1	53	0
vs. KC 12/31	L	4	157	39.3	160	40.0	0	2	2	49	0
Totals	**5-11**	**73**	**3,331**	**45.6**	**3,013**	**40.2**	**3**	**25**	**8**	**60**	**2**

2016 Denver Broncos

Game	W/L	No	Yds	Avg	Net Yds	Net Avg	TB	I20	I10	Lg	Blk
vs Car 9/8	W	3	140	46.7	128	42.7	0	0	0	54	0
vs. Ind 9/18	W	2	98	49.0	78	39.0	2	1	0	53	0
at Cin 9/25	W	5	231	46.2	207	41.4	1	0	0	53	0
at TB 10/2	W	7	330	47.1	293	41.8	0	4	1	57	0
vs. Atl 10/9	L	6	290	48.3	263	43.8	2	1	1	62	0
at SD 10/13	L	5	221	44.2	193	38.6	0	2	1	48	0
vs. Hou 10/24	W	6	255	42.5	239	40.7	0	2	1	49	0
vs. SD 10/30	W	5	253	50.6	239	47.8	0	0	0	68	0
at Oak 11/6	L	6	267	44.5	235	39.2	0	0	0	59	0
at NO 11/13	W	3	124	41.3	120	40.0	0	2	0	45	0
vs. KC 11/27	L	6	271	45.2	243	40.5	0	3	0	59	0
at Jax 12/4	W	11	506	46.0	449	40.8	2	3	2	58	0
at Ten 12/11	L	5	207	41.4	190	38.0	0	2	1	53	0
vs. NE 12/18	L	7	325	46.4	304	43.4	0	4	1	58	0
at KC 12/25	L	7	326	46.6	285	40.7	1	2	0	61	0
vs. Oak 1/1/17	W	5	224	44.8	206	41.2	0	0	0	53	0
Totals	**9-7**	**89**	**4,068**	**45.7**	**3,677**	**41.3**	**6**	**26**	**8**	**68**	**0**

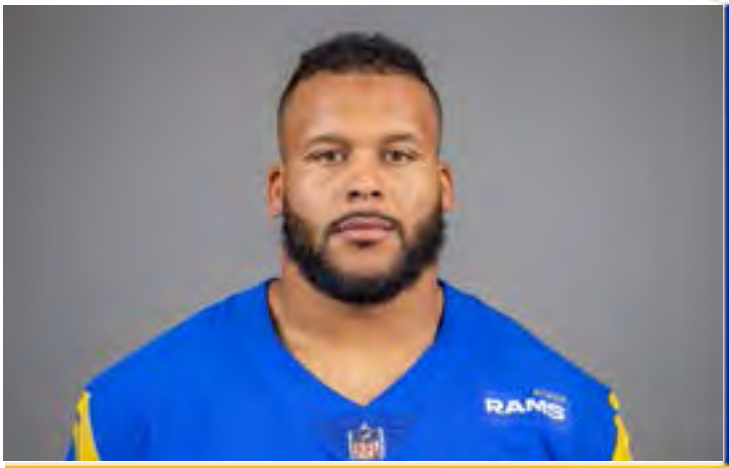

99 Aaron Donald

Defensive Line • Pittsburgh • Pittsburgh, Pa.

Ht./Wt.: 6-1/280
NFL Exp.: 9 (9th Rams)
GP/GS, (Playoffs): 127/123, (10/10)
Birth Date: 5/23/1991
Acquired: D1B-'14 (No. 13 Overall)

Transactions: Selected by the Rams in the first round (13th overall) of the 2014 NFL Draft (5/8/14).

NFL Career:

- Has earned All-Pro and PFWA All-NFL Team honors in 2015, '16, '17, '18, '19 and '21.
- Became the third player in league history to win the Associated Press Defensive Player of The Year Award three times in their career, joining Hall of Fame LB Lawrence Taylor and DE J.J. Watt when he was with the Texans.
- Voted to the Pro Bowl in every one of his eight professional seasons.
- Was Pro Football Focus' no.1 overall defensive player of 2021, the best pass rushing defensive lineman, and fourth-best run-stopping devensive lineman. He ranked second among all front-seven defenders in pass rush win rate during the 2021 season, according to Pro Football Focus.
- His 12.5 regular-season sacks tied for seventh-most in the NFL during the 2021 campaign.
- Had a stellar primetime showing on the road against the Cardinals with 3.0 sacks (35 sack yards) and 14 pressures in 2021.
- Has started 123 of 127 games played in the regular season and recorded 441 tackles (285 solo), 98.0 sacks, 150 tackles for loss, 23 forced fumbles, six fumble recoveries, 225 quarterback hits, 409 pressures and 16 passes defensed.
- Has played in 10 playoff games (all starts) and tallied 21 tackles (18 solo), 6.0 sacks and one pass defensed.

- Has recorded 5.5 sacks in his last six playoff game appearances, including 2.0 sacks in the Rams' Super Bowl LVI victory.
- Became the first Rams defender to be named Associated Press Defensive Player of the Year following the 2017 season.
- Played one of the best defensive seasons in NFL history in 2018, finishing with 20.5 sacks, the most ever by a defensive tackle. The sack mark was a single-season franchise record. He broke Hall of Fame DE Michael Strahan's league record for defensive sack yards in a single season (183.5).

- Broke the record for career sacks in franchise history against Seattle in Week 5 of the 2021 season. The record was previously held by former Rams DE Leonard Little with 87.5 career sacks.
- Was the fastest Rams player to reach 60.0 sacks, achieving the feat in only 81 games played.
- Was the recipient of the club's Daniel F. Reeves Memorial Award as the Rams' Most Valuable Player in 2016, 2017, 2018, 2019 and 2021.
- Since 2015, leads the NFL with 76.5 sacks, 113 tackles for loss and 188 QB hits. He has 20 more tackles for loss and 47 more QB hits than any other player. He's the only interior defensive lineman with at least 49 sacks in that span.
- Joined Reggie White, Derrick Thomas, and DeMarcus Ware as the only four NFL players to record at least 8.0 sacks in each of their first six seasons in the league.
- The third Rams defensive tackle to be selected to three or more consecutive Pro Bowls.
- Posted 9.0 sacks in 2014, which led all rookies and was the most recorded by a Rams' rookie.
- Was the first Rams rookie selected to the Pro Bowl since RB Jerome Bettis in 1993 and was named PFWA Defensive Rookie of the Year.
- Leads the league in tackles for loss since the start of the 2014 season with 150 in 127 games played, including 19 TFLs during the 2021 regular season. Tallied 14 TFLs during the regular season and a league-best 20 tackles for loss during the 2019 campaign.
- According to Pro Football Focus, over the past three seasons, Donald leads all pass-rushers in pressures by 32 from the next best mark. He has a pass-rush win rate of 23.2%, which is also the best mark in the league. Donald is the best pass-rusher the NFL has seen over the past 16 seasons.
- Owns the five highest Pro Football Focus pass rush grades since 2015 (from 93.1-94.2), all of which are higher than any other player in the league in the last six seasons.
- Has been selected as a team captain since 2016.

College: During his collegiate career, Donald was the recipient of the Bronko Nagurski Trophy (nation's most outstanding defensive player), Chuck Bednarik (defensive player of the year), Outland Trophy (nation's best offensive or defensive interior lineman) and Rotary Lombardi Award (nation's most outstanding lineman or linebacker). He was named Athlon Sports National Defensive Player of the Year, CBSSports.com National Defensive Player of the Year, Lindy's Sports National Defensive Player of the Year and named All-American first-team by The NFL Draft Report, American Football Coaches Association, Associated Press, Athlon Sports, ESPN.com, Football Writers Association of America, Lindy's Sports, SI.com, Sporting News, USA Today and Walter Camp Football Foundation. Donald was also the recipient of the Atlantic Coast Conference Defensive Player of the Year Award by the league's coaches, media and Athlon Sports and added All-ACC First-Team honors. He earned unanimous first-team All-American status and became the first Pitt defensive player to accomplish that feat since legendary defensive end Hugh Green in 1980.

He started 30-of-51 games at Pittsburgh, 25 at strong-side defensive tackle and five at strong-side defensive end. He recorded 181 tackles (115 solo) with 29.5 sacks for minus 200 yards, 66.0 stops for losses, 43 quarterback pressures, 11 pass deflections and six forced fumbles. He ranks fourth in NCAA FBS history with his 66.0 tackles-for-loss and his 29.5 sacks and 28 solo sacks both ranked third among active players. His lost yardage via sacks (200) placed fourth. His 66 tackles-for-loss are the most by a Panther since the NCAA began recognizing that category in 1999. In 2013, he earned Player of the Week honors for his performance vs. Virginia from the Bednarik Award and Athlon Sports. In 2012, earned third-team All-American honors from The NFL Draft Report after he led the team with 5.5 sacks for minus 36 yards, 18.5 stops for losses of 78 yards along with 11 quarterback pressures. In 2011, Donald received All-Big East Conference second-team honors from the league's coaches. He played in all thirteen games as a reserve defensive tackle in 2010.

Personal: Donald attended Penn Hills (Pa.) High School and was selected first team All-State Class AAAA by the Pennsylvania Sports Writers Association each of his final two seasons. He compiled 63 tackles, including 15 for loss, and 11.0 sacks as a senior. He also started at offensive guard and was a three-year starter on both sides of the ball. Donald helped lead his team to the WPIAL Class AAAA playoffs in each of his three years as a starter. He was selected to play in the Big 33 Football Classic and was rated one of the country's top 25 defensive tackles by *Scout.com.* He majored in communications and is son of Anita Goggins and Archie Donald. His brother, Archie, played linebacker at Toledo and his sister, Akita, is a dentist and graduated from Carlou College Masters program.

Community Impact: Donald has participated in many of the team's community outreach programs. He hosted a character development session for youth with Operation Progress, which was designed to help students recognize their full potential and and inspire them to be positive contributors to society. Donald shared experiences and perspectives on personal responsibility, perseverance, self-discipline and integrity. He has also appeared in the NFL's Kickoff commercial with the Watts Rams youth football program and makes frequent volunteer appearances at tentpole events such as WalkUnited LA and annual Playground Builds. Donald also started his own foundation, AD99 Solutions, that prepares Pittsburgh's underprivileged youth for life-long success and aims to help provide access to quality education, good nutrition, and community involvement.

Aaron Donald, NFL Statistics

Regular Season

Year	Team	G/S	Tackles Total	Solo	Asst.	Sacks	Yards	Interceptions Int.	Yards	Long	TD	PD	Fumbles FF	FR	Yards
2014	St. Louis Rams	16/12	48	38	10	9.0	68.0	0	0	0	0	1	2	0	0
2015	St. Louis Rams	16/16	69	44	25	11.0	59.5	0	0	0	0	1	0	1	0
2016	Los Angeles Rams	16/16	47	36	11	8.0	54.0	0	0	0	0	5	2	0	0
2017	Los Angeles Rams	14/14	41	32	9	11.0	95.0	0	0	0	0	1	5	1	0
2018	Los Angeles Rams	16/16	59	41	18	20.5	183.5	0	0	0	0	1	4	2	0
2019	Los Angeles Rams	16/16	48	29	19	12.5	69.5	0	0	0	0	2	2	1	0
2020	Los Angeles Rams	16/16	45	27	11	13.5	86.0	0	0	0	0	1	4	1	0
2021	Los Angeles Rams	17/17	84	38	46	12.5	111.0	0	0	0	0	4	4	0	0
Totals		**127/13**	**441**	**285**	**156**	**98.0**	**726.5**	**0**	**0**	**0**	**0**	**16**	**23**	**6**	**0**

Postseason

Year	Team	G/S	Tackles Total	Solo	Asst.	Sacks	Yards	Interceptions Int.	Yards	Long	TD	PD	Fumbles FF	FR	Yards
2017	Los Angeles Rams	1/1	5	4	1	0.5	3.5	0	0	0	0	0	0	0	0
2018	Los Angeles Rams	3/3	9	5	4	0.0	0.0	0	0	0	0	0	0	0	0
2020	Los Angeles Rams	2/2	4	3	1	2.0	18.0	0	0	0	0	0	0	0	0
2021	Los Angeles Rams	4/4	13	6	7	3.5	20.5	0	0	0	0	1	0	0	0
Totals		**10/10**	**21**	**18**	**12**	**6.0**	**42.0**	**0**	**0**	**0**	**0**	**1**	**0**	**0**	**0**

Regular Season Single Game Career Highs:
Total Tackles – 11, vs. Seattle (9/13/15)
Solo Tackles – 8, twice - last, at San Francisco (10/21/18)
Sacks – 4.0, twice - last at Washington Football Team (10/11/20)

Postseason Single Game Career Highs:
Total Tackles – 5, three times- last, at Tampa Bay (1/23/22 Divisional Round
Solo Tackles – 4, vs. Atlanta (1/6/18 NFC Wild Card)
Sacks – 2.0, twice - last, Super Bowl LVI (2/13/22) and Seattle (1/9/20 NFC Wild Card)

Aaron Donald, Game-By-Game

2021 Los Angeles Rams

Game	W/L	P/S	T	S	A	Sk	Yds	Int	Yds	Lg	TD	PD	FF	FR	Yds
Chi 9/12	W	1/1	3	1	2	1.0	9.0	0	0	0	0	0	0	0	0
at Ind 9/29	W	1/1	7	3	4	0.0	0.0	0	0	0	0	0	0	0	0
TB 9/26	W	1/1	3	2	1	1.0	6.0	0	0	0	0	1	1	0	0
Ari 10/3	L	1/1	4	0	4	0.0	0.0	0	0	0	0	0	0	0	0
at Sea 10/7	W	1/1	7	5	2	1.0	9.0	0	0	0	0	1	0	0	0
at NYG 10/17	W	1/1	2	1	1	0.5	4.5	0	0	0	0	1	0	0	0
Det 10/24	W	1/1	3	0	3	0.0	0.0	0	0	0	0	0	0	0	0
at Hou 10/31	W	1/1	4	1	3	1.5	10.5	0	0	0	0	0	0	0	0
Ten 11/7	L	1/1	4	2	2	1.0	7.0	0	0	0	0	0	0	0	0
at SF 11/15	L	1/1	8	2	6	0.0	0.0	0	0	0	0	0	0	0	0
at GB 11/28	L	1/1	6	3	3	0.0	0.0	0	0	0	0	0	0	0	0
Jax 12/5	W	1/1	5	1	4	1.0	4.5	0	0	0	0	0	1	0	0
at Ari 12/13	W	1/1	5	3	2	3.0	35.0	0	0	0	0	1	0	0	0
Sea 12/21	W	1/1	5	2	3	1.0	11.0	0	0	0	0	0	0	0	0
at Min 12/26	W	1/1	6	5	1	1.0	11.0	0	0	0	0	0	1	0	0
at Bal 1/2	W	1/1	5	3	2	0.5	3.5	0	0	0	0	0	1	0	0
SF 1/9/22	L	1/1	7	4	3	0.0	0.0	0	0	0	0	0	0	0	0
Totals	**12-5**	**17/17**	**84**	**38**	**46**	**12.5**	**111.0**	**0**	**0**	**0**	**0**	**4**	**4**	**0**	**0**

2021 Postseason

Game	W/L	P/S	T	S	A	Sk	Yds	Int	Yds	Lg	TD	PD	FF	FR	Yds
Ari 1/17/22 *	W	1/1	1	0	1	0.5	3.5	0	0	0	0	0	0	0	0
at TB 1/23/22 ^	W	1/1	5	3	2	1.0	7.0	0	0	0	0	1	0	0	0
SF 1/30/22 ~	W	1/1	3	0	3	0.0	0	0	0	0	0	0	0	0	0
Cin 2/13/22 +	W	1/1	4	3	1	2.0	10.0	0	0	0	0	0	0	0	0
Totals	**4-0**	**4/4**	**13**	**6**	**7**	**3.5**	**20.5**	**0**	**0**	**0**	**0**	**1**	**0**	**0**	**0**

* Denotes NFC Wild Card Game, ^ Denotes NFC Divisional Round,
~ Denotes NFC Championship, + Denotes Super Bowl

2020 Los Angeles Rams

Game	W/L	P/S	T	S	A	Sk	Yds	Int	Yds	Lg	TD	PD	FF	FR	Yds
Dal 9/13	W	1/1	4	1	3	1.0	7.0	0	0	0	0	0	0	0	0
at Phi 9/20	W	1/1	1	0	1	0.0	0.0	0	0	0	0	0	0	0	0
at Buf 9/27	L	1/1	6	5	1	2.0	18.0	0	0	0	0	0	1	1	0
NYG 10/4	W	1/1	2	0	2	0.5	1.0	0	0	0	0	0	0	0	0
at Was 10/11	W	1/1	4	4	0	4.0	23.0	0	0	0	0	0	1	0	0
at SF 10/18	L	1/1	2	1	1	0.0	0.0	0	0	0	0	0	0	0	0
Chi 10/26	W	1/1	3	1	2	0.5	2.0	0	0	0	0	0	0	0	0
at Mia 11/1	L	1/1	4	3	1	1.0	0.0	0	0	0	0	0	1	0	0
Sea 11/15	W	1/1	0	0	0	0.0	0.0	0	0	0	0	0	0	0	0
at TB 11/23	W	1/1	0	0	0	0.0	0.0	0	0	0	0	0	0	0	0
SF 11/29	L	1/1	5	4	1	1.0	8.0	0	0	0	0	1	1	0	0
at Ari 12/6	W	1/1	3	2	1	1.0	9.0	0	0	0	0	0	0	0	0
NE 12/10	W	1/1	2	1	1	1.5	10.0	0	0	0	0	0	0	0	0
NYJ 12/19	L	1/1	3	1	2	0.0	0.0	0	0	0	0	0	0	0	0
at Sea 12/27	L	1/1	2	1	1	1.0	5.0	0	0	0	0	0	0	0	0
Ari 1/3/21	W	1/1	4	3	1	0.0	0.0	0	0	0	0	0	0	0	0
Totals	**10-6**	**16/16**	**45**	**27**	**18**	**13.5**	**86.0**	**0**	**0**	**0**	**0**	**1**	**4**	**1**	**0**

2020 Postseason

Game	W/L	P/S	T	S	A	Sk	Yds	Int	Yds	Lg	TD	PD	FF	FR	Yds
at Sea 1/9/21 *	W	1/1	3	3	0	2.0	18.0	0	0	0	0	0	0	0	0
at GB 1/16/21 ^	L	1/1	1	0	1	0.0	0.0	0	0	0	0	0	0	0	0
Totals	**1-1**	**2/2**	**4**	**3**	**1**	**2.0**	**18.0**	**0**	**0**	**0**	**0**	**0**	**0**	**0**	**0**

* Denotes NFC Wild Card Game, ^ Denotes NFC Divisional Round

Aaron Donald, Game-By-Game

2019 Los Angeles Rams

Game	W/L	P/S	T	S	A	Sk	Yds	Int	Yds	Lg	TD	PD	FF	FR	Yds
at Car 9/8	W	1/1	1	1	0	0.0	0.0	0	0	0	0	0	0	0	0
NO 9/15	W	1/1	1	1	0	0.0	0.0	0	0	0	0	0	0	0	0
at Cle 9/22	W	1/1	4	3	1	1.0	7.0	0	0	0	0	0	0	0	0
TB 9/29	L	1/1	4	1	3	0.0	0.0	0	0	0	0	0	0	0	0
at Sea 10/3	L	1/1	3	2	1	0.0	0.0	0	0	0	0	0	0	0	0
SF 10/13	L	1/1	7	4	3	2.0	11.0	0	0	0	0	0	1	0	0
at Atl 10/20	W	1/1	2	2	0	1.0	8.0	0	0	0	0	0	1	1	0
Cin 10/27	W	1/1	3	3	0	1.0	3.0	0	0	0	0	0	0	0	0
at Pit 11/10	L	1/1	6	4	2	1.0	5.0	0	0	0	0	0	0	0	0
Chi 11/17	W	1/1	4	3	1	2.0	4.0	0	0	0	0	1	0	0	0
Bal 11/25	L	1/1	1	0	1	0.0	0.0	0	0	0	0	0	0	0	0
at Ari 12/1	W	1/1	2	1	1	1.5	8.0	0	0	0	0	0	0	0	0
Sea 12/8	W	1/1	2	1	1	1.5	15.5	0	0	0	0	1	0	0	0
at Dal 12/15	L	1/1	3	1	2	0.0	0.0	0	0	0	0	0	0	0	0
at SF 12/21	L	1/1	3	1	2	1.5	8.0	0	0	0	0	0	0	0	0
Ari 12/29	W	1/1	2	1	1	0.0	0.0	0	0	0	0	0	0	0	0
Totals	**9-7**	**16/16**	**48**	**29**	**19**	**12.5**	**69.5**	**0**	**0**	**0**	**0**	**2**	**2**	**1**	**0**

2018 Los Angeles Rams

Game	W/L	P/S	T	S	A	Sk	Yds	Int	Yds	Lg	TD	PD	FF	FR	Yds
at Oak 9/10	W	1/1	1	1	0	0.0	0	0	0	0	0	0	0	0	0
Ari 9/16	W	1/1	4	1	3	0.0	0	0	0	0	0	0	0	0	0
LAC 9/23	W	1/1	2	1	1	0.0	0	0	0	0	0	0	0	0	0
Min 9/27	W	1/1	5	3	2	2.0	18.0	0	0	0	0	0	0	0	0
at Sea 10/7	W	1/1	2	1	1	1.0	7.0	0	0	0	0	0	0	0	0
at Den10/14	W	1/1	3	2	1	1.0	14.0	0	0	0	0	0	0	0	0
at SF 10/21	W	1/1	9	8	1	4.0	29.0	0	0	0	0	0	1	1	0
GB 10/28	W	1/1	3	2	1	2.0	19.0	0	0	0	0	0	0	0	0
at NO 11/4	L	1/1	1	1	0	0.0	0.0	0	0	0	0	1	0	1	0
Sea 11/11	W	1/1	4	3	1	2.5	16.5	0	0	0	0	0	0	0	0
KC 11/19	W	1/1	4	2	2	2.0	27.0	0	0	0	0	0	2	0	0
at Det 12/2	W	1/1	6	5	1	2.0	24.0	0	0	0	0	0	1	0	0
at Chi 12/9	L	1/1	2	1	1	0.0	0.0	0	0	0	0	0	0	0	0
Phi 12/16	L	1/1	2	1	1	0.0	0.0	0	0	0	0	0	0	0	0
at Ari 12/23	W	1/1	7	5	2	3.0	21.0	0	0	0	0	0	0	0	0
SF 12/30	W	1/1	4	4	0	1.0	8.0	0	0	0	0	0	0	0	0
Totals	**13-3**	**16/16**	**59**	**41**	**18**	**20.5**	**183.5**	**0**	**0**	**0**	**0**	**1**	**4**	**2**	**0**
2018 Postseason															
Dal 1/12/19 *	W	1/1	2	2	0	0.0	0.0	0	0	0	0	0	0	0	0
at NO 1/20/19 ^	W	1/1	2	2	0	0.0	0.0	0	0	0	0	0	0	0	0
NE 2/3/19 !	W	1/1	5	1	4	0.0	0.0	0	0	0	0	0	0	0	0
Totals	**2-1**	**3/3**	**9**	**5**	**4**	**0.0**	**0.0**	**0.0**	**0**	**0**	**0**	**0**	**0**	**0**	**0**

* Denotes NFC Divisional Playoff Game, ^ Denotes NFC Championship, ! Denotes Super Bowl LIII

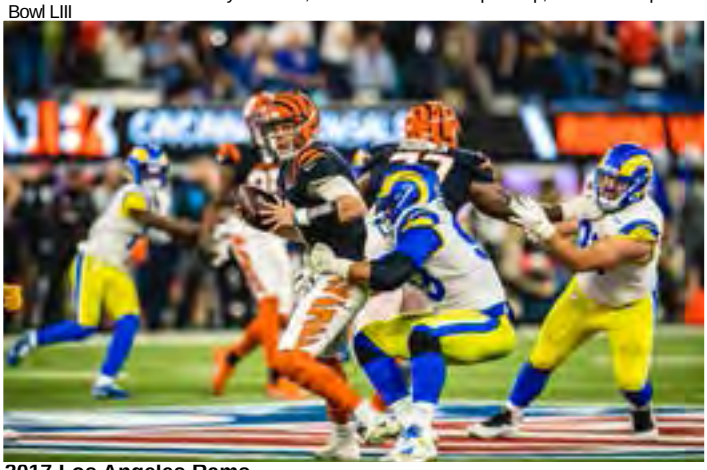

2017 Los Angeles Rams

Game	W/L	P/S	T	S	A	Sk	Yds	Int	Yds	Lg	TD	PD	FF	FR	Yds
Ind 9/10	W							Exempt							
Was 9/17	L	1/1	2	1	1	0.0	0.0	0	0	0	0	0	0	0	0
at SF 9/21	W	1/1	3	2	1	1.0	8.0	0	0	0	0	0	0	0	0
at Dal 10/1	W	1/1	5	2	3	0.0	0.0	0	0	0	0	0	0	0	0
Sea 10/8	L	1/1	6	3	3	0.0	0.0	0	0	0	0	0	0	0	0
at Jax 10/15	W	1/1	3	2	1	1.0	4.0	0	0	0	0	0	1	0	0
Ari 10/22	W	1/1	3	2	1	1.0	11.0	0	0	0	0	0	0	0	0
at NYG 11/5	W	1/1	5	3	2	1.0	3.0	0	0	0	0	1	1	1	0
Hou 11/12	W	1/1	4	2	2	1.0	14.0	0	0	0	0	1	1	0	0
at Min 11/19	L	1/1	3	2	1	0.0	0.0	0	0	0	0	0	0	0	0
NO 11/26	W	1/1	5	3	2	1.0	6.0	0	0	0	0	0	0	0	0
at Ari 12/3	W	1/1	4	3	1	2.0	0.0	0	0	0	0	0	0	0	0
Phi 12/10	L	1/1	2	2	0	0.0	0.0	0	0	0	0	0	0	0	0
at Sea 12/17	W	1/1	5	4	1	3.0	37.0	0	0	0	0	0	1	0	0
at Ten 12/24	W	1/1	2	0	2	0.0	0.0	0	0	0	0	0	1	0	0
SF 12/31	L							Inactive							
Totals	**11-5**	**14/14**	**52**	**31**	**21**	**11.0**	**95.0**	**0.0**	**0**	**0**	**0**	**0**	**5**	**1**	**0**
2017 Postseason															
Atl 1/6/18*	L	1/1	5	4	1	0.5	3.5	0.0	0	0	0	0	0	0	0
Totals	**0-1**	**1/1**	**5**	**4**	**1**	**0.5**	**3.5**	**0.0**	**0**	**0**	**0**	**0**	**0**	**0**	**0**

* Denotes NFC Wild Card Playoff Game

2016 Los Angeles Rams

Game	W/L	P/S	T	S	A	Sk	Yds	Int	Yds	Lg	TD	PD	FF	FR	Yds
at SF 9/12	L	1/1	4	3	1	0.0	0.0	0	0	0	0	0	0	0	0
Sea 9/18	W	1/1	5	4	1	0.0	0.0	0	0	0	0	0	0	0	0
at TB 9/25	W	1/1	3	1	2	0.0	0.0	0	0	0	0	2	0	0	0
at Ari 10/2	W	1/1	5	3	2	1.5	9.5	0	0	0	0	1	1	0	0
Buf 10/9	L	1/1	2	2	0	0.5	3.5	0	0	0	0	0	0	0	0
at Det 10/16	L	1/1	4	3	1	1.0	5.0	0	0	0	0	0	0	0	0
NYG 10/23	L	1/1	6	4	2	0.0	0.0	0	0	0	0	0	0	0	0
Car 11/6	L	1/1	2	2	0	2.0	19.0	0	0	0	0	0	0	0	0
at NYJ 11/13	W	1/1	4	2	2	0.0	0.0	0	0	0	0	0	0	0	0
Mia 11/20	L	1/1	5	2	3	0.0	0.0	0	0	0	0	1	0	0	0
at NO 11/27	L	1/1	3	3	0	1.0	8.0	0	0	0	0	0	1	0	0
at NE 12/4	L	1/1	4	3	1	0.0	0.0	0	0	0	0	0	0	0	0
Atl 12/11	L	1/1	3	2	1	1.0	6.0	0	0	0	0	0	0	0	0
at Sea 12/15	L	1/1	5	3	2	0.0	0.0	0	0	0	0	1	0	0	0
SF 12/24	L	1/1	7	6	1	1.0	3.0	0	0	0	0	0	0	0	0
Ari 1/1/17	L	1/1	0	0	0	0.0	0.0	0	0	0	0	1	0	0	0
Totals	**4-12**	**16/16**	**62**	**43**	**19**	**8.0**	**54.0**	**0**	**0**	**0**	**0**	**6**	**2**	**0**	**0**

2015 St. Louis Rams

Game	W/L	P/S	T	S	A	Sk	Yds	Int	Yds	Lg	TD	PD	FF	FR	Yds
Sea 9/13	W	1/1	11	6	5	2.0	10.0	0	0	0	0	0	0	0	0
at Was 9/20	L	1/1	5	4	1	0.5	4.0	0	0	0	0	0	0	0	0
Pit 9/27	L	1/1	6	4	2	1.0	8.0	0	0	0	0	0	0	0	0
at Ari 10/4	W	1/1	4	2	2	0.0	0.0	0	0	0	0	0	0	0	0
at GB 10/11	L	1/1	3	2	1	0.0	0.0	0	0	0	0	0	0	0	0
Cle 10/25	W	1/1	2	2	0	1.0	0.0	0	0	0	0	0	0	0	0
SF 11/1	W	1/1	4	4	0	0.0	0.0	0	0	0	0	0	0	0	0
at Min 11/8	L	1/1	4	3	1	0.0	0.0	0	0	0	0	0	0	0	0
Chi 11/15	L	1/1	5	4	1	1.5	9.5	0	0	0	0	0	0	1	0
at Bal 11/22	L	1/1	10	8	2	1.0	7.0	0	0	0	0	0	0	0	0
at Cin 11/29	L	1/1	6	3	3	0.0	0.0	0	0	0	0	0	0	0	0
Ari 12/6	L	1/1	7	6	1	1.0	4.0	0	0	0	0	0	0	0	0
Det 12/13	W	1/1	2	2	0	3.0	17.0	0	0	0	0	0	0	0	0
TB 12/17	W	1/1	6	4	2	0.0	0.0	0	0	0	0	0	0	0	0
at Sea 12/27	W	1/1	7	4	3	0.0	0.0	0	0	0	0	0	0	0	0
at SF 1/3/16	L	1/1	3	2	1	0.0	0.0	0	0	0	0	0	0	0	0
Totals	**7-9**	**16/16**	**85**	**60**	**25**	**11.0**	**59.5**	**0**	**0**	**0**	**0**	**0**	**0**	**1**	**0**

2014 St. Louis Rams

Game	W/L	P/S	T	S	A	Sk	Yds	Int	Yds	Lg	TD	PD	FF	FR	Yds
Min 9/7	L	1/0	6	5	1	0.0	0.0	0	0	0	0	0	0	0	0
at TB 9/14	W	1/0	6	5	1	1.0	4.0	0	0	0	0	0	0	0	0
Dal 9/21	L	1/0	4	3	1	0.0	0.0	0	0	0	0	0	0	0	0
Phi10/5	L	1/0	4	2	2	0.0	0.0	0	0	0	0	0	0	0	0
SF 10/13	L	1/1	7	5	2	0.0	0.0	0	0	0	0	0	0	0	0
Sea 10/19	W	1/1	6	6	0	1.0	5.0	0	0	0	0	0	0	0	0
at KC 10/26	L	1/1	3	3	0	0.0	0.0	0	0	0	0	0	1	0	0
at SF 11/2	W	1/1	1	1	0	1.0	9.0	0	0	0	0	0	0	0	0
at Ari 11/9	L	1/1	3	2	1	0.0	0.0	0	0	0	0	0	0	0	0
Den 11/16	W	1/1	2	2	0	1.0	12.0	0	0	0	0	0	0	0	0
at SD 11/23	L	1/1	7	4	3	1.0	5.0	0	0	0	0	0	0	0	0
Oak 11/30	W	1/1	5	3	2	1.0	8.0	0	0	0	0	0	0	0	0
at Was 12/7	W	1/1	5	2	3	1.0	8.0	0	0	0	0	0	0	0	0
Ari 12/11	L	1/1	6	2	4	1.0	8.0	0	0	0	0	0	0	0	0
NYG 12/21	L	1/1	0	0	0	0.0	0.0	0	0	0	0	0	0	0	0
at Sea 12/28	L	1/1	7	4	3	1.0	1.0	0	0	0	0	0	1	0	0
Totals	**6-10**	**16/12**	**72**	**49**	**23**	**9.0**	**68.0**	**0**	**0**	**0**	**0**	**0**	**2**	**0**	**0**

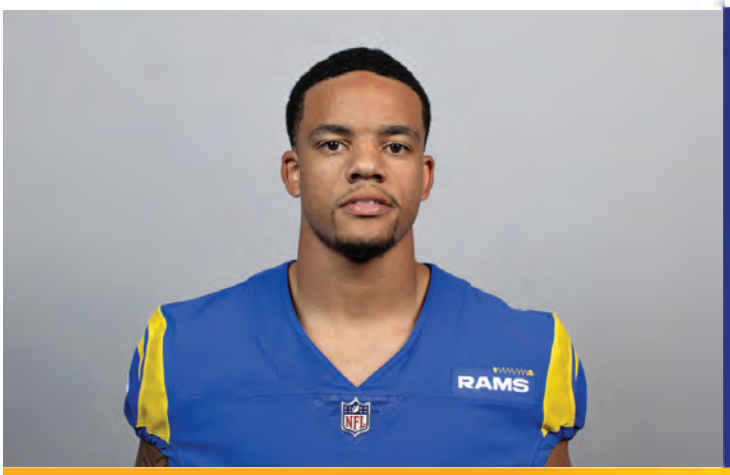

14 Cobie Durant

Defensive Corner • South Carolina State • Lamar, SC

Ht./Wt.: 5-11/180
NFL Exp.: Rookie
Birth Date: 2/9/1998
Acquired: D4-'22 (No. 142 Overall)

Transactions: Selected by the Rams in the 4th round (142nd overall) of the 2022 NFL Draft (4/30/22).

College: After his high school graduation, Durant spent a year at Palmetto Prep Academy before he walked on to South Carolina State in 2018. Not too long into his collegiate career, Durant received a scholarship to play as a Bulldog and received playing time in his first season. He became a permanent starter during the 2019 season and was selected Second-team All-MEAC. In his 2021 season, Durant was a First-team Associated Press FCS All-American selection. Durant led his team with three interceptions and twelve pass breakups while making 12 starts in his last season as a Bulldog. Overall, he accumulated 38 total tackles and capped the season off with the Cricket Celebration Bowl Dennis Thomas Defensive MVP recognition in a win over Jackson state.

Personal: Cobie Durant was born on February 9, 1998. Durant's passion for football originated from his cousins Markee, Marquais, and Michael Hamlin. Michael Hamlin was drafted in 2009 by the Dallas Cowboys as a fifth-round pick. Durant was a multi-sport athlete at Lamar High School, playing football, baseball, basketball, and track.

Cobie Durant, Collegiate Statistics

Regular Season

			Tackles						Interceptions				Fumbles		
Year	**College**	**G/S**	**Total**	**Solo**	**Asst.**	**Sacks**	**Yards**	**Int.**	**Yards**	**Long**	**TD**	**PD**	**FF**	**FR**	**Yards**
2021	South Carolina St.	12/9	38	30	8	1.0	13.0	0	0.0	0.0	0	15	0	0	0
2020	South Carolina St.	4/3	8	7	1	0.0	0.0	4	0.0	0.0	0	0	0	0	0
2019	South Carolina St.	11/1	35	32	3	0.0	0.0	3	0.0	0.0	0	15	1	0	0
2018	South Carolina St.	10/7	38	32	6	0.0	0.0	2	0.0	0.0	0	5	0	0	0
Totals		**37/20**	**119**	**101**	**18**	**1.0**	**13.0**	**9**	**0.0**	**0.0**	**0**	**35**	**1**	**0**	**0**

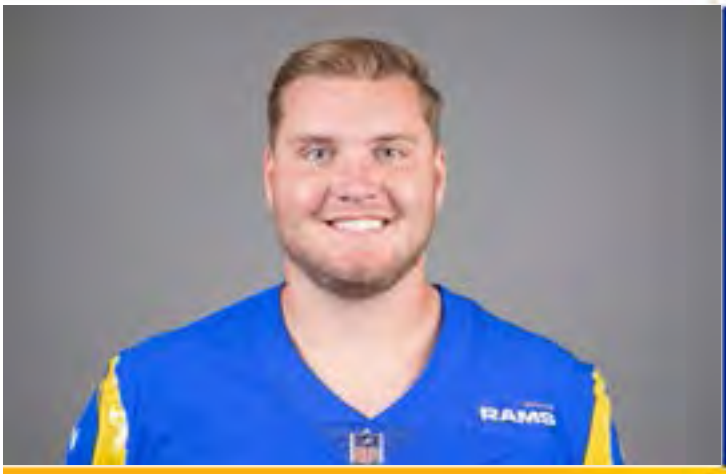

73 David Edwards

Offensive Line • Wisconsin • Downers Grove, Ill.

Ht./Wt.: 6-6/308
NFL Exp.: 4 (4th Rams)
GP/GS, (Playoffs): 49/41, (5/5)
Birth Date: 3/20/1997
Acquired: D5-'19 (No. 169 Overall)

Transactions**:** Selected by the Rams in the fifth round (169th overall) of the 2019 NFL Draft (4/27/18).

NFL Career:

- Has started 46 of his 54 regular season and playoff games played from 2019-2021.
- Has played more than 1,000 snaps in each of the last two seasons, according to TruMedia.com.
- Started all four playoff games and all 17 regular season games during the Rams' championship season in 2021.
- According to Pro Football Focus, his six sacks allowed in 2021 tied for sixth-best among offensive linemen with at least 20% of the league's highest play volume.
- Allowed only 1.0 sack and started at both guard positions his rookie year.
- Made his first start in 2019 for a Week 7 contest in Atlanta.
- Made his NFL debut on special teams in a Week 1 win at Carolina in 2019.

College: The former high school quarterback began his career at Wisconsin as a tight end before moving to offensive line prior to the start of training camp in 2016. He played in 37 games (31 starts) at right tackle and elected to forgo his senior season and declare for the 2019 NFL Draft. As a junior in 2018, he earned his third letter after starting 10 games at right tackle before missing the final three due to a knee injury. Edwards was part of an offensive line that paved the way for Doak Walker Award winner Jonathan Taylor and the Wisconsin rushing attack which led the Big Ten and ranked no. 6 nationally averaging 273.4 yards per game. Edwards made his college debut in 2016 at the Lambeau Field College Classic vs. LSU.

Personal: Edwards was a three-star recruit that played three seasons at quarterback for the Downers Grove North. He also played defensive end, outside linebacker and long snapper, helping to lead his team to a pair of state quarterfinal appearances. As an option quarterback, he generated more than 2,000 yards and garnered all-area status as a sophmore. The senior team captain also was a four-year letter winner and two-year team captain in basketball in high school. He is the son of David and Pamela Edwards. His father played football at Indiana University. He majored in finance, investment and banking.

Community Impact: In partnership with EVERFI's Character Playbook last year, David Edwards helped kickoff the Rams' four-month virtual Mental Health series for LA region students grades 6-9. He virtually led a 45-minute session for more than 700 students and discussed mental wellness basics with Rams Sports Psychologist Carrie Hastings. Edwards has also served as a volunteer coach and a food pantry helper in his hometown community.

Edwards' Career Games/Starts:

Year	Teams	GP/GS
2021	Los Angeles Rams	17/17
2020	Los Angeles Rams	16/14
2019	Los Angeles Rams	16/10
Totals		**49/41**
Postseason		***5/5***

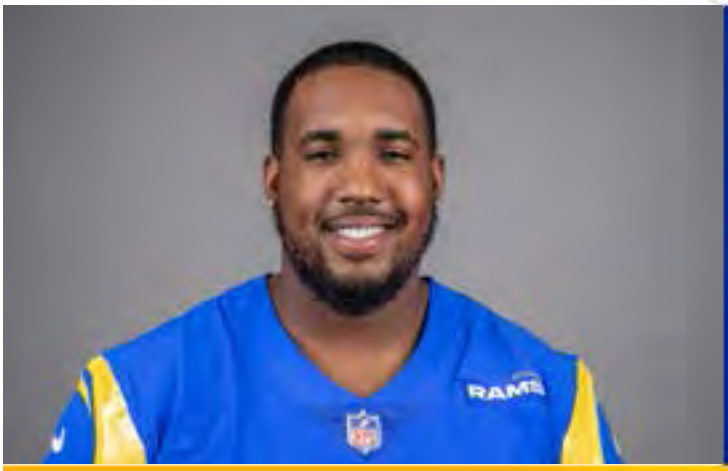

71 Bobby Evans

Offensive Line • Oklahoma • Allen, Texas

Ht./Wt.: 6-4/312
NFL Exp.: 4 (4th Rams)
GP/GS, (Playoffs): 22/8, (6/1)
Birth Date: 3/24/1997
Acquired: D3C-'19 (No. 97 Overall)

Transactions**:** Selected by the Rams in the third round (97th overall) of the 2019 NFL Draft (4/26/19).

NFL Career:

- Has appeared in 22 regular season games with three starts.
- Started seven games and played 60 or more snaps in six contests during his rookie season.
- Did not allow a sack or commit a penalty in his seven starts as a rookie.
- Started at left guard and played all 50 offensive snaps in a Divisional Round matchup at Lambeau Field against the Packers during the 2020 playoffs.
- Made his NFL debut in a Week 7 win at Atlanta and earned his first career start in a Week 11 win over the Bears in 2019.

College**:** Evans started all 40 games he appeared in as a Sooner from 2016-2018. In his fourth year on campus in 2018, he started all 14 games at left tackle after moving over from right tackle in the offseason. Evans was named a second-team All-Big 12 selection by the league's coaches and media and was part of an offensive line unit that won the Joe Moore Award. In 2017, he started at right tackle and was an honorable mention All-Big 12 selection by coaches and an Academic All-Big 12 Second Team honoree. He played 594 snaps his redshirt freshman season in 2016 and earned an honorable mention All-Big 12 pick by coaches.

Personal: Evans was a consensus four-star recruit by *ESPN, Rivals* and *Scout* as well as a high-ranked recruit in the state of Texas. He helped lead Allen High School to a Class 6A Division I State Championship game and elected to play at Oklahoma over schools such as Ole Miss, Oregon State, Texas A&M and others. His father, Bobby Joe Evans, was the 1994-95 Texas Gatorade High School Player of the Year in basketball and played at Oklahoma. His brother, Tay, played linebacker for the Sooners during the 2015 and 2016 seasons. Evans majored in human relations.

Community Impact: Evans joined teammates and Make-A-Wish Tri-Counties to host the 3rd Annual "LA Rams Night for Wishes" charity event in 2020. The evening raised $163,000 to fulfill wishes of local children battling life-threatening conditions.

Evans' Career Games/Starts:

Year	Teams	GP/GS
2021	Los Angeles Rams	9/1
2020	Los Angeles Rams	4/0
2019	Los Angeles Rams	9/7
Totals		**22/8**

54 Leonard Floyd

Outside Linebacker • Georgia • Eastman, Ga.

Ht./Wt.: 6-5/240
NFL Exp.: 7 (3rd Rams)
GP/GS, (Playoffs): 87/87, (7/7)
Birth Date: 9/8/1992
Acquired: FA-'20

Transactions**:** Signed with the Los Angeles Rams as an unrestricted free agent (3/18/20). Released by the Chicago Bears (3/17/20). Chicago excercised fifth-year option (5/1/2019). Drafted by the Bears in the first round (9th overall) in the 2016 NFL Draft (4/28/16).

NFL Career:

- Seventh-year pro has started all 87 regular season games played and all 7 playoffs games played.
- Has recorded 299 tackles (189 solo), 43.5 sacks, 49 tackles for loss, three forced fumbles, 88 quarterback hits, six fumble recoveries, two interceptions, 14 passes defensed and two defensive touchdowns in his career (including postseason).
- Has played more than 800 snaps in each of the last three seasons.
- Has recorded two or more sacks in nine games.
- Registered a career-high 10.5 sacks with the Rams in 2020 and recorded 9.5 sacks in 2021. His 20.0 sacks over the past two seasons ranks seventh-most in the NFL in that span.
- Recorded a sack in three consecutive games from Week 2 to Week 4 during the 2021 season.
- Recorded a career-high 70 tackles (37 solo) during the 2021 regular season.
- Was named NFC Player of the Week in Week 10 following a matchup against the Seahawks with 3.0 sacks and a fumble recovery.
- Recorded 7.0 sacks in his first nine games with the Rams in 2020.
- Earned a spot on the PFWA All-Rookie team after posting 7.0 sacks in 2016.
- Recorded 2.0 sacks in a Wild Card victory in Seattle in 2020, 1.0 sack in a Divisional Round road win against the Bucs in 2021, and 1.0 sack in the Rams' Super Bowl LVI victory against the Bengals.
- Returned his first professional interception 19-yards for a touchdown as a member of the Bears in 2018 against the Bills.

College**:** Appeared in 34 games with the Georgia Bulldogs and posted 182 tackles (90 solo) from 2013-15. Floyd was a Butkus Award finalist his junior season in 2015 and recognized as one of the nation's best linebackers after starting in 13 games and logging 72 tackes (35 solo), 4.5 sacks and a fumble recovery returned for a 96-yard touchdown. He was named to the All-SEC second team and finished his college career ranked 11th all-time in school history with 17.0 sacks. Floyd recorded 6.0 sacks, forced three fumbles and tallied 55 tackles (34 solo) his sophmore season in 2014. He recorded consecutive seasons with more than 50 tackles and posted 6.5 sacks as a freshman in 2013.

Personal: Floyd attended Dodge County High School in Georgia where he started 32 of 38 games and tallied 182 tackles and 17.0 sacks. He was selected to the 2011 Super Southeast 120 by the Mobile (Ala.) register as a defensive end. Floyd also competed at shotput in the 2011 GHSA Boys AA State Championships held in Athens, Ga. Floyd was raised in Chaincey, GA.

Leonard Floyd, NFL Statistics

Regular Season

			Tackles					Interceptions					Fumbles		
Year	**Team**	**G/S**	**Total**	**Solo**	**Asst.**	**Sacks**	**Yards**	**Int.**	**Yards**	**Long**	**TD**	**PD**	**FF**	**FR**	**Yards**
2016	Chicago Bears	12/12	33	23	10	7.0	49.5	0	0	0	0	2	1	1	0
2017	Chicago Bears	10/10	34	24	10	4.5	31.0	0	0	0	0	2	0	1	21
2018	Chicago Bears	16/16	47	34	13	4.0	40.0	1	19	19t	1	4	0	1	0
2019	Chicago Bears	16/16	40	27	13	3.0	18.0	0	0	0	0	1	0	0	0
2020	Los Angeles Rams	16/16	55	31	24	10.5	71.0	0	0	0	0	1	1	2	0
2021	Los Angeles Rams	17/17	70	37	33	9.5	68.5	1	11	11	0	3	1	1	0
Totals		**87/87**	**279**	**176**	**103**	**38.5**	**270.0**	**2**	**19**	**19t**	**1**	**13**	**3**	**6**	**21**

Postseason

			Tackles					Interceptions					Fumbles		
Year	**Team**	**G/S**	**Total**	**Solo**	**Asst.**	**Sacks**	**Yards**	**Int.**	**Yards**	**Long**	**TD**	**PD**	**FF**	**FR**	**Yards**
2018	Chicago Bears	1/1	3	2	1	1.0	8.0	0	0	0	0	0	0	0	0
2020	Los Angeles Rams	2/2	5	3	2	2.0	8.0	0	0	0	0	0	0	0	0
2021	Los Angeles Rams	4/4	12	8	4	2.0	17.0	0	0	0	0	0	0	0	0
Totals		**7/7**	**20**	**13**	**7**	**5.0**	**33.0**	**0**	**0**	**0**	**0**	**0**	**0**	**0**	**0**

Leonard Floyd, Game-By-Game

2021 Los Angeles Rams

Game	W/L	P/S	T	S	A	Sk	Yds	Int	Yds	Lg	TD	PD	FF	FR	Yds
Chi 9/12	W	1/1	3	0	3	0.0	0.0	0	0	0	0	0	0	0	0
at Ind 9/29	W	1/1	6	2	4	1.0	9.0	0	0	0	0	0	0	0	0
TB 9/26	W	1/1	4	2	2	1.0	6.0	0	0	0	0	0	0	0	0
Ari 10/3	L	1/1	5	5	0	1.0	14.0	0	0	0	0	0	0	0	0
at Sea 10/7	W	1/1	5	3	2	0.0	0.0	0	0	0	0	0	0	0	0
at NYG 10/17	W	1/1	2	1	1	1.5	12.5	0	0	0	0	0	1	1	0
Det 10/24	W	1/1	7	3	4	0.0	0.0	0	0	0	0	0	0	0	0
at Hou 10/31	W	1/1	3	1	2	2.0	13.0	0	0	0	0	0	0	0	0
Ten 11/7	L	1/1	5	3	2	1.0	5.5	0	0	0	0	0	0	0	0
at SF 11/15	L	1/1	3	0	3	0.0	0.0	0	0	0	0	0	0	0	0
at GB 11/28	L	1/1	2	2	0	0.0	0.0	0	0	0	0	0	0	0	0
Jax 12/5	W	1/1	3	1	2	0.5	0.3	0	0	0	0	0	0	0	0
at Ari 12/13	W	1/1	8	5	3	0.0	0.0	1	11	11	0	2	0	0	0
Sea 12/21	W	1/1	2	1	1	1.0	2.0	0	0	0	0	0	0	0	0
at Min 12/26	W	1/1	4	3	1	0.0	0.0	0	0	0	0	1	0	0	0
at Bal 1/2	W	1/1	7	4	3	0.5	3.5	0	0	0	0	0	0	0	0
SF 1/9/22	L	1/1	1	1	0	0.0	0.0	0	0	0	0	0	0	0	0
Totals	**12-5**	**17/17**	**70**	**37**	**33**	**9.5**	**68.5**	**1**	**11**	**11**	**0**	**3**	**1**	**1**	**0**

2021 Postseason

Game	W/L	P/S	T	S	A	Sk	Yds	Int	Yds	Lg	TD	PD	FF	FR	Yds
Ari 1/17/22 *	W	1/1	3	2	1	0.0	0	0	0	0	0	0	0	0	0
at TB 1/23/22 ^	W	1/1	4	2	2	1.0	9.0	0	0	0	0	0	0	0	0
SF 1/30/22 ~	W	1/1	0	0	0	0.0	0	0	0	0	0	0	0	0	0
Cin 2/13/22 +	W	1/1	5	4	1	1.0	8.0	0	0	0	0	0	0	0	0
Totals	**4-0**	**4/4**	**12**	**8**	**4**	**2.0**	**17.0**	**0**	**0**	**0**	**0**	**0**	**0**	**0**	**0**

* Denotes NFC Wild Card Game, ^ Denotes NFC Divisional Round,

2020 Los Angeles Rams

Game	W/L	P/S	T	S	A	Sk	Yds	Int	Yds	Lg	TD	PD	FF	FR	Yds
Dal 9/13	W	1/1	4	2	2	1.0	7.0	0	0	0	0	0	0	0	0
at Phi 9/20	W	1/1	1	0	1	0.0	0.0	0	0	0	0	0	0	0	0
at Buf 9/27	L	1/1	3	3	0	1.0	7.0	0	0	0	0	0	0	0	0
NYG 10/4	W	1/1	2	1	1	0.0	0.0	0	0	0	0	0	0	0	0
at Was 10/11	W	1/1	2	1	1	0.0	0.0	0	0	0	0	0	0	0	0
at SF 10/18	L	1/1	5	2	3	0.0	0.0	0	0	0	0	0	0	0	0
Chi 10/26	W	1/1	6	4	2	2.0	19.0	0	0	0	0	0	0	0	0
at Mia 11/1	L	1/1	0	0	0	0.0	0.0	0	0	0	0	0	0	1	0
Sea 11/15	W	1/1	5	5	0	3.0	15.0	0	0	0	0	0	0	1	0
at TB 11/23	W	1/1	2	0	2	0.0	0.0	0	0	0	0	0	0	0	0
SF 11/29	L	1/1	7	2	5	0.0	0.0	0	0	0	0	0	0	0	0
at Ari 12/6	W	1/1	2	1	1	0.0	0.0	0	0	0	0	0	0	0	0
NE 12/10	W	1/1	4	2	2	0.5	3.0	0	0	0	0	0	0	0	0
NYJ 12/20	L	1/1	3	2	1	0.0	0.0	0	0	0	0	1	0	0	0
at Sea 12/27	L	1/1	7	5	2	2.0	11.0	0	0	0	0	0	0	0	0
Ari 1/3/21	W	1/1	2	1	1	1.0	9.0	0	0	0	0	1	0	0	0
Totals	**10-6**	**16/16**	**55**	**31**	**24**	**10.5**	**71.0**	**0**	**0**	**0**	**0**	**2**	**0**	**2**	**0**

2020 Postseason

Game	W/L	P/S	T	S	A	Sk	Yds	Int	Yds	Lg	TD	PD	FF	FR	Yds
at Sea 1/9/21*	W	1/1	2	2	0	2.0	8	0	0	0	0	0	0	0	0
at GB 1/16/21^	L	1/1	3	1	2	0.0	0	0	0	0	0	0	0	0	0
Totals	**1-1**	**2/2**	**5**	**3**	**2**	**2.0**	**8**	**0**	**0**	**0**	**0**	**0**	**0**	**0**	**0**

*Denotes NFC Wild Card Round, ^Denotes NFC Divisional Round

2019 Chicago Bears

Game	W/L	P/S	T	S	A	Sk	Yds	Int	Yds	Lg	TD	PD	FF	FR	Yds
GB 9/5	L	1/1	4	4	0	2.0	14	26	26	0	0	0	0	0	0
at Den 9/15	W	1/1	2	2	0	0.0	0.0	0	0	0	0	0	0	0	0
at Was 9/23	W	1/1	4	1	3	0.0	0.0	0	0	0	0	0	0	0	0
Min 9/29	W	1/1	0	0	0	0.0	0.0	0	0	0	0	0	0	0	0
at Oak 10/6	L	1/1	1	1	0	0.0	0.0	0	0	0	0	0	0	0	0
NO 10/20	L	1/1	3	3	0	0.0	0.0	0	0	0	0	0	0	0	0
LAC 10/27	L	1/1	4	2	2	0.0	0.0	0	0	0	0	0	0	0	0
at Phi 11/3	L	1/1	6	4	2	1.0	4.0	0	0	0	0	0	0	0	0
Det 11/10	W	1/1	2	2	0	0.0	0.0	0	0	0	0	0	0	0	0
at LAR 11/17	L	1/1	2	0	2	0.0	0.0	0	0	0	0	0	0	0	0
NYG 11/24	W	1/1	1	0	1	0.0	0.0	0	0	0	0	0	0	0	0
at Det 11/28	W	1/1	3	3	0	0.0	0.0	0	0	0	0	0	0	0	0
Dal 12/5	W	1/1	1	1	0	0.0	0.0	0	0	0	0	0	0	0	0
at GB 12/15	L	1/1	1	1	0	0.0	0.0	0	0	0	0	0	0	0	0
KC 12/22	L	1/1	5	3	2	0.0	0.0	0	0	0	0	0	0	0	0
at Min 12/29	W	1/1	1	0	1	0.0	0.0	0	0	0	0	1	0	0	0
Totals	**8-8**	**16/16**	**40**	**27**	**13**	**3.0**	**18.0**	**0**	**0**	**0**	**0**	**1**	**0**	**0**	**0**

2018 Chicago Bears

Game	W/L	P/S	T	S	A	Sk	Yds	Int	Yds	Lg	TD	PD	FF	FR	Yds
at GB 9/9	L	1/1	2	1	1	0.0	0.0	0	0	0	0	0	0	0	0
Sea 9/17	W	1/1	3	3	0	0.0	0.0	0	0	0	0	1	0	1	0
Ari 9/23	W	1/1	1	0	1	0.0	0.0	0	0	0	0	0	0	0	0
TB 9/30	W	1/1	2	2	0	0.0	0.0	0	0	0	0	1	0	0	0
at Mia 10/14	L	1/1	4	2	1	0.0	0.0	0	0	0	0	0	0	0	0
NE 10/21	L	1/1	3	3	0	0.0	0.0	0	0	0	0	0	0	0	0
NYJ 10/28	W	1/1	2	2	0	0.0	0.0	0	0	0	0	0	0	0	0
at Buf 11/4	W	1/1	4	1	3	0.0	0.0	1	19	19	1	1	0	0	0
Det 11/11	W	1/1	1	1	0	1.0	5.0	0	0	0	0	0	0	0	0
Min 11/18	W	1/1	5	5	0	0.0	0.0	0	0	0	0	0	0	0	0
at Det 11/22	W	1/1	2	0	2	0.0	0.0	0	0	0	0	0	0	0	0
at NYG 12/2	L	1/1	3	1	1	1.0	7.0	0	0	0	0	0	0	0	0
LAR 12/9	W	1/1	2	1	1	0.0	0.0	0	0	0	0	1	0	0	0
vs GB 12/16	W	1/1	6	6	0	2.0	20.0	0	0	0	0	0	0	0	0
at SF 12/23	W	1/1	1	0	0	0.0	0.0	0	0	0	0	0	0	0	0
at Min 12/30	W	1/1	6	3	3	0.0	0.0	0	0	0	0	0	0	0	0
Totals	**12-4**	**16/16**	**47**	**31**	**13**	**4.0**	**32.0**	**1**	**19**	**19**	**1**	**4**	**0**	**1**	**0**

2018 Postseason

Game	W/L	P/S	T	S	A	Sk	Yds	Int	Yds	Lg	TD	PD	FF	FR	Yds
Phi 1/6/19 *	L	1/1	3	2	1	1.0	8.0	0	0	0	0	1	0	0	0
Totals	**0-1**	**1/1**	**3**	**2**	**1**	**1.0**	**8.0**	**0**	**0**	**0**	**0**	**1**	**0**	**0**	**0**

* Denotes NFC Wild Card Playoff Game

2017 Chicago Bears

Game	W/L	P/S	T	S	A	Sk	Yds	Int	Yds	Lg	TD	PD	FF	FR	Yds
Atl 9/10	L	1/1	5	3	2	0.0	0.0	0	0	0	0	1	0	0	0
at TB 9/17	L	1/1	2	0	2	0.0	0.0	0	0	0	0	0	0	1	21
Pit 9/24	W	1/1	1	0	1	0.0	0.0	0	0	0	0	0	0	0	0
at GB 10/28	L	1/1	3	3	0	1.0	1.0	0	0	0	0	0	0	0	0
Min 10/9	L	1/1	6	6	0	2.0	20.0	0	0	0	0	0	0	0	0
at Bal 10/15	W	1/1	2	0	2	0.0	0.0	0	0	0	0	0	0	0	0
Car 10/22	W	1/1	4	3	1	1.0	6.0	0	0	0	0	0	0	0	0
at NO 10/29	L	1/1	2	1	1	0.0	0.0	0	0	0	0	1	0	0	0
GB 11/12	L	1/1	4	3	1	0.5	4.0	0	0	0	0	0	0	0	0
Det 11/19	L	1/1	5	5	0	0.0	0.0	0	0	0	0	0	0	0	0
at Phi 11/26	L	0/0	0	0	0	0.0	0.0	0	0	0	0	0	0	0	0
SF 12/3	L	0/0	0	0	0	0.0	0.0	0	0	0	0	0	0	0	0
at Cin 12/10	W	0/0	0	0	0	0.0	0.0	0	0	0	0	0	0	0	0
at Det 12/16	L	0/0	0	0	0	0.0	0.0	0	0	0	0	0	0	0	0
Cle 12/24	W	0/0	0	0	0	0.0	0.0	0	0	0	0	0	0	0	0
Min 12/31	L	0/0	0	0	0	0.0	0.0	0	0	0	0	0	0	0	0
Totals	**5-11**	**10/10**	**34**	**24**	**10**	**4.5**	**31.0**	**0**	**0**	**0**	**0**	**2**	**0**	**1**	**21**

2016 Chicago Bears

Game	W/L	P/S	T	S	A	Sk	Yds	Int	Yds	Lg	TD	PD	FF	FR	Yds
at Hou 9/11	L	1/1	6	2	4	0.5	4.5	0	0	0	0	0	0	0	0
Phi 9/19	L	1/1	2	2	0	0.0	0.0	0	0	0	0	0	0	0	0
at Dal 9/25	L	1/1	5	4	1	0.0	0.0	0	0	0	0	0	0	0	0
Det 10/2	W	1/1	0	0	0	0.0	0.0	0	0	0	0	0	0	0	0
at Ind 10/9	L	0/0	0	0	0	0.0	0.0	0	0	0	0	0	0	0	0
vs Jax 10/16	L	0/0	0	0	0	0.0	0.0	0	0	0	0	0	0	0	0
at GB 10/20	L	1/1	3	2	1	2.0	23.0	0	0	0	0	0	1	1	0
Min 10/31	W	1/1	2	2	0	1.0	5.0	0	0	0	0	0	0	0	0
at TB 11/13	L	1/1	5	2	2	1.5	9.0	0	0	0	0	1	0	0	0
at NYG 11/20	L	1/1	2	1	1	0.0	0.0	0	0	0	0	0	0	0	0
vs Ten 11/27	L	0/0	0	0	0	0.0	0.0	0	0	0	0	0	0	0	0
SF 12/4	W	1/1	4	4	0	2.0	8.0	0	0	0	0	0	0	0	0
at Det 12/11	L	1/1	3	2	1	0.0	0.0	0	0	0	0	1	0	0	0
GB 12/18	L	1/1	0	0	0	0.0	0.0	0	0	0	0	0	0	0	0
Was 12/24	L	1/1	1	1	0	0.0	0.0	0	0	0	0	0	0	0	0
at Min 1/1/18	L	0/0	0	0	0	0.0	0.0	0	0	0	0	0	0	0	0
Totals	**3-13**	**12/12**	**33**	**22**	**10**	**7.0**	**49.5**	**0**	**0**	**0**	**0**	**2**	**1**	**1**	**0**

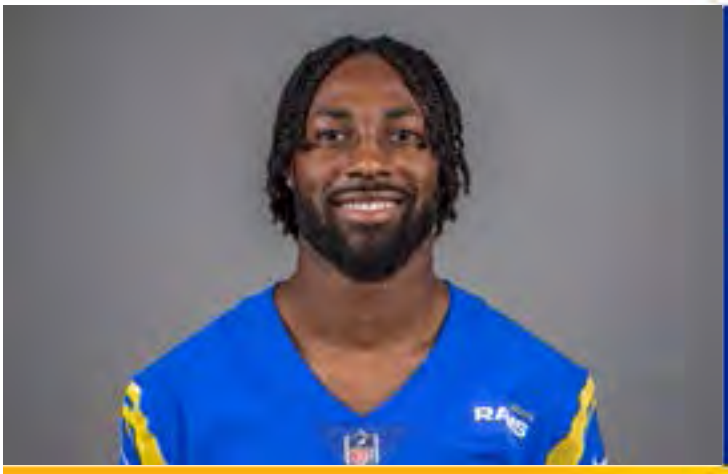

4 Jordan Fuller

Safety • Ohio State • Old Tappan, N.J.

Ht./Wt.: 6-2/203
NFL Exp.: 3 (3rd Rams)
GP/GS, (Playoffs): 28/28, (2/2)
Birth Date: 3/4/1998
Acquired: D6-'20 (No. 199 Overall)

Transactions: Was placed on Rams' injured reserve list (1/12/22). Selected by the Rams in the sixth round (199th overall) of the 2020 NFL Draft (4/25/20).

NFL Career:

- Has started all 28 reagular season games played and two playoff games played over the past two seasons.
- Has recorded 173 tackles (105 solo), four interceptions and 10 passes defended duing his two-year NFL career.
- Was voted a team captain for the 2021 season and served as the defensive signal caller.
- Set a career-high and led the team with 113 tackles (63 solo) in 2021. His 113 combined regular season tackles.
- Hauled in three interceptions his rookie season, two of which were against Tom Brady in the same game on the road in Tampa.
- Recorded at least one interception in back-to-back games during his rookie season.
- Tallied 11 tackles on two occasions and seven or more tackles in nine of 16 games played during the 2021 season.
- Led the Rams in tackles with eight (five solo) in his NFL debut in a Week 1 contest against Dallas, which tied for second in franchsie history for total tackles by a rookie in his NFL debut.
- Missed the 2021 playoffs due to an ankle injury.

College: Fuller was an accomplished student-athlete at Ohio State and was named the school's 22nd NFF Scholar-Athlete and earned Academic All-America accolades three times. On the field, he recorded 224 career tackles, led the team in 2018, was second iin tackles in 2017, and third in tackles his final year in 2019. Fuller also hauled in five interceptions, with two against Michigan, along with 10 passes defensed. He was a First-team All-Big Ten safety as a senior when he recorded 62 tackles, two interceptions and four pass break-ups. He finished the 2019 season as a semifinalist for the Jason Witten Man of the Year award, the Lott IMPACT Trophy and the William V. Campbell Trophy. As a junior, he was named second-team All Big Ten by the league's coaches and media after registering 81 tackles, an interception and two fumble recoveries. He played in 53 games (43 starts) during his collegiate career and was voted a team captain in 2018 and 2019.

Personal: Fuller grew up in Norwood, New Jersey and attended Northern Valley Regional High School at Old Tappan. He played multiple positions for the Golden Knights and was named the Gatorade Player of the Year for New Jersey and the State Player of the Year by *NJ.com*. As a senior, he rushed for 747 yards and 10 touchdowns, caught 33 passes for 886 yards and five TDs, and made 44 tackles and intercepted six passes on defense. Fuller played in the U.S. Army All-American Bowl. He is son of Bart Fuller and Cindy Mizelle, who is a professional singer that performed with Bruce Springsteen, the Rolling Stones, Whitney Houston, Luther Vandross and others. His brother, Devin, played football collegiately at UCLA and spent a season with the Atlanta Falcons and he has one sister, Jasmine. Following the Rams' Super Bowl victory, Fuller returned to Columbus for his college graduation after earning his degree in business administration.

Jordan Fuller, NFL Statistics

Regular Season

Year	Team	G/S	Tackles Total	Tackles Solo	Tackles Asst.	Sacks	Sacks Yards	Interceptions Int.	Interceptions Yards	Interceptions Long	Interceptions TD	PD	Fumbles FF	Fumbles FR	Fumbles Yards
2020	Los Angeles Rams	12/12	60	42	18	0.0	0.0	3	45	37	0	5	0	0	0
2021	Los Angeles Rams	16/16	113	63	50	0.0	0.0	1	34	34	0	5	0	0	0
Totals		**28/28**	**173**	**105**	**68**	**0.0**	**0.0**	**4**	**79**	**37**	**0**	**10**	**0**	**0**	**0**

Postseason

Year	Team	G/S	Tackles Total	Tackles Solo	Tackles Asst.	Sacks	Sacks Yards	Interceptions Int.	Interceptions Yards	Interceptions Long	Interceptions TD	PD	Fumbles FF	Fumbles FR	Fumbles Yards
2020	Los Angeles Rams	2/2	12	7	5	0.0	0	0	0	0	0	0	0	0	0
2021	Los Angeles Rams						Inactive								
Totals		**2/2**	**12**	**7**	**5**	**0.0**	**0**	**0**	**0**	**0**	**0**	**0**	**0**	**0**	**0**

Jordan Fuller, Game-By-Game

2021 Los Angeles Rams

Game	W/L	P/S	T	S	A	Sk	Yds	Int	Yds	Lg	TD	PD	FF	FR	Yds
Chi 9/12	W	1/1	11	6	5	0.0	0.0	0	0	0	0	0	0	0	0
at Ind 9/29	W	1/1	7	6	1	0.0	0.0	0	0	0	0	1	0	0	0
TB 9/26	W	1/1	5	3	2	0.0	0.0	0	0	0	0	0	0	0	0
Ari 10/3	L	1/1	7	5	2	0.0	0.0	0	0	0	0	0	0	0	0
at Sea 10/7	W	1/1	6	3	3	0.0	0.0	0	0	0	0	0	0	0	0
at NYG 10/17	W	1/1	11	8	3	0.0	0.0	0	0	0	0	0	0	0	0
Det 10/24	W	1/1	9	3	6	0.0	0.0	0	0	0	0	0	0	0	0
at Hou 10/31	W	1/1	4	2	2	0.0	0.0	0	0	0	0	0	0	0	0
Ten 11/7	L	1/1	7	3	4	0.0	0.0	0	0	0	0	1	0	0	0
at SF 11/15	L	1/1	8	4	4	0.0	0.0	0	0	0	0	0	0	0	0
at GB 11/28	L	1/1	7	3	4	0.0	0.0	0	0	0	0	2	0	0	0
Jax 12/5	W	1/1	8	5	3	0.0	0.0	0	0	0	0	0	0	0	0
at Ari 12/13	W	1/1	6	5	1	0.0	0.0	0	0	0	0	0	0	0	0
Sea 12/21	W						Inactive								
at Min 12/26	W	1/1	5	1	4	0.0	0.0	0	0	0	0	0	0	0	0
at Bal 1/2	W	1/1	6	3	3	0.0	0.0	1	34	34	0	1	0	0	0
SF 1/9/22	L	1/1	1	1	0	0.0	0.0	0	0	0	0	0	0	0	0
Totals	**12-5**	**16/16**	**113**	**63**	**50**	**0.0**	**0.0**	**1**	**34**	**34**	**0**	**5**	**0**	**0**	**0**

2021 Postseason

Game	W/L	P/S	T	S	A	Sk	Yds	Int	Yds	Lg	TD	PD	FF	FR	Yds
Ari 1/17/22 *	W						Inactive								
at TB 1/23/22 ^	W						Inactive								
SF 1/30/22 ~	W						Inactive								
Cin 2/13/22 +	W						Inactive								
Totals	**4-0**		**0**	**0**	**0**	**0**	**0**	**0**	**0**	**0**	**0**	**0**	**0**	**0**	**0**

* Denotes NFC Wild Card Game, ^ Denotes NFC Divisional Round,

2020 Los Angeles Rams

Game	W/L	P/S	T	S	A	Sk	Yds	Int	Yds	Lg	TD	PD	FF	FR	Yds
Dal 9/13	W	1/1	8	5	3	0.0	0.0	0	0	0	0	0	0	0	0
at Phi 9/20	W	1/1	9	5	4	0.0	0.0	0	0	0	0	0	0	0	0
at Buf 9/27	L	1/1	0	0	0	0.0	0.0	0	0	0	0	0	0	0	0
NYG 10/4	W						Inactive								
at Was 10/11	W	1/1	4	3	1	0.0	0.0	0	0	0	0	2	0	0	0
at SF 10/18	L						Injured Reserve								
Chi 10/26	W						Injured Reserve								
at Mia 11/1	L						Injured Reserve								
Sea 11/15	W	1/1	3	3	0	0.0	0.0	0	0	0	0	0	0	0	0
at TB 11/23	W	1/1	4	4	0	0.0	0.0	2	43	0	0	2	0	0	0
SF 11/29	L	1/1	4	1	3	0.0	0.0	1	3	0	0	1	0	0	0
at Ari 12/6	W	1/1	3	3	0	0.0	0.0	0	0	0	0	0	0	0	0
NE 12/10	W	1/1	6	6	0	0.0	0.0	0	0	0	0	0	0	0	0
NYJ 12/20	L	1/1	7	6	1	0.0	0.0	0	0	0	0	0	0	0	0
at Sea 12/27	L	1/1	7	5	2	0.0	0.0	0	0	0	0	0	0	0	0
Ari 1/3/21	W	1/1	5	1	4	0.0	0.0	0	0	0	0	0	0	0	0
Totals	**10-6**	**12/12**	**60**	**42**	**18**	**0.0**	**0.0**	**3**	**45**	**0**	**0**	**5**	**0**	**0**	**0**

2020 Postseason

Game	W/L	P/S	T	S	A	Sk	Yds	Int	Yds	Lg	TD	PD	FF	FR	Yds
at Sea 1/9/21*	W	1/1	7	4	3	0	0	0	0	0	0	0	0	0	0
at GB 1/16/21^	L	1/1	5	3	2	0.0	0	0	0	0	0	0	0	0	0
Totals	**1-1**	**2/2**	**12**	**7**	**5**	**0**	**0**	**0**	**0**	**0**	**0**	**0**	**0**	**0**	**0**

*Denotes NFC Wild Card Round, ^Denotes NFC Divisional Round

34 Jake Funk

Running Back • Maryland • Gaithersburg, Md.

Ht./Wt.: 5-10/205
NFL Exp.: 2 (2nd with Rams)
GP/GS, (Playoffs): 10/0, (3/0)
Birth Date: 1/11/1998
Acquired: D7A-'21 (No. 233 Overall)

Transactions: Placed on Rams' injured reserve list (10/19/21). Selected by the Rams in the seventh round (233rd overall) of the 2021 NFL Draft (5/1/21).

NFL Career:

- Appeared in 10 games his rookie season and recorded two carries for five yards.
- Recorded two carries in the Wild Card Game win over the Cardinals during the Rams' Super Bowl run.
- Recorded three special teams tackles in 2021, two of them came in his NFL debut against the Chicago Bears at SoFi Stadium.
- Missed seven games his rookie season and was placed on injured reserve with a hamstring injury.

College: Funk was named Third-team All-Big Ten following his senior season at Maryland in 2020. He ranked second in the FBS and first in the Big Ten with an average of 8.60 yards per carry through a shortened season that featured four games. Funk is third all-time in single-season rush yards per carry in program history, eighth in FBS and second in the Big Ten averaging 129.0 yards per game. He started all four games played his senior year and totaled 516 rushing yards on 60 carries and three touchdowns. He also caught 10 passes for 68 yards and a touchdown. On Senior Day vs. Rutgers, Funk tallied 180 rushing yards on 17 carries and a touchdown along with four receptions for 33 yards. Funk also ran for 80 yards, with a 38-yard touchdown run against Penn State and had a career day against Minnesota with 221 rushing yards, five receptions and two total touchdowns. His 221 rushing yard mark are the 11th-most ever recorded by a Terp in a single game. As a redshirt junior, Funk appeared in the first three games of the season before tearing his ACL against Temple. In his three games played as a junior, he rushed for 183 yards on 17 carries with two touchdowns. He appeared in all 12 games as a sophmore and totaled 145 rushing yards, four touchdowns and was named the team's Special Teams Player of the Year. Funk played in all 13 games as a freshman and ran for 136 yards and a touchdown.

Personal: Funk was named the 2015 Gatorade Player of the Year in the state of Maryland following his senior season at Demascus High School. He was *The Washington Post* All-Metro Offensive Player of the Year, the co-winner of the 2016 Herman Boone High School Player of the Year award, and a two-time consensus all-state selection. He rushed for 2,866 yards on 249 carries and a Maryland single-season record 57 touchdowns in 2015. He led Demascus to a perfect 14-0 record and captured a Maryland 3A State Championship. Funk tallied a record seven touchdowns in the state championship contest in addition to 270 yards on the ground. He was a three-star recruit prospect by *247 Sports* and *Scout.com*. Jake is the son of Jim and A'Lisa Funk. His father played at Penn State and his mother was a competitive swimmer in college and a 3-time Division II National Team Title winner, 22-time All-American and five-time individual NCAA Relay National champion. Jake's older brother, Josh, was captain on the men's lacrosse team at Ohio State and played two professional lacrosse seasons for the Minnesota Swam. Funk also has a younger brother, Jordan.

2021 Los Angeles Rams

			Receiving					Rushing				
Game	**W/L**	**P/S**	**No.**	**Yards**	**Avg.**	**Long**	**TD**	**Att.**	**Yards**	**Avg.**	**Long**	**TD**
Chi 9/12	W	1/0	0	0	0	0	0	0	0	0	0	0
at Ind 9/19	W	1/0	0	0	0	0	0	0	0	0	0	0
TB 9/26	W	1/0	0	0	0	0	0	1	6	6.0	6	0
Ari 10/3	L	1/0	0	0	0	0	0	0	0	0	0	0
at Sea 10/7	W	1/0	0	0	0	0	0	0	0	0	0	0
at NYG 10/17	W	1/0	0	0	0	0	0	0	0	0	0	0
Det 10/24	W					Inactive						
at Hou 10/31	W					Inactive						
Ten 11/7	L					Inactive						
at SF 11/15	L					Inactive						
at GB 11/28	L					Inactive						
Jax 12/5	W					Inactive						
at Ari 12/13	W					Inactive						
Sea 12/21	W	1/0	0	0	0	0	0	0	0	0	0	0
at Min 12/26	W	1/0	0	0	0	0	0	1	-1	-1.0	-1	0
at Bal	W	1/0	0	0	0	0	0	0	0	0	0	0
SF 1/9/22	L	1/0	0	0	0	0	0	0	0	0	0	0
Totals	**12-5**	**10/0**	**0**	**0**	**0**	**0**	**0**	**2**	**5**	**2.5**	**6**	**0**

2021 Postseason

			Receiving					Rushing				
Game	**W/L**	**P/S**	**No.**	**Yards**	**Avg.**	**Long**	**TD**	**Att.**	**Yards**	**Avg.**	**Long**	**TD**
Ari 1/17/22 *	W	1/0	0	0	0	0	0	2	5	2.5	8	0
at TB 1/23/22^	W	1/0	0	0	0	0	0	0	0	0	0	0
SF 1/30/22 ~	W	1/0	0	0	0	0	0	0	0	0	0	0
Cin 2/13/22 +	W					Inactive						
Totals	**4-0**	**3/0**	**0**	**0**	**0**	**0**	**0**	**2**	**5**	**2.5**	**8**	**0**

* Denotes NFC Wild Card Game, ^ Denotes NFC Divisional Round,
~ Denotes NFC Championship, + Denotes Super Bowl

Jake Funk, NFL Statistics

Regular Season

			Receiving					Rushing				
Year	**Team**	**Games**	**No.**	**Yards**	**Avg.**	**Long**	**TD**	**Att.**	**Yards**	**Avg.**	**Long**	**TD**
2021	Los Angeles Rams	10/0	0	0	0	0	0	2	5	2.5	6	0
Totals		**10/0**	**0**	**0**	**0**	**0**	**0**	**2**	**5**	**2.5**	**6**	**0**

Posteason

			Receiving					Rushing				
Year	**Team**	**Games**	**No.**	**Yards**	**Avg.**	**Long**	**TD**	**Att.**	**Yards**	**Avg.**	**Long**	**TD**
2021	Los Angeles Rams	3/0	0	0	0	0	0	2	5	2.5	8	0
Totals		**3/0**	**0**	**0**	**0**	**0**	**0**	**2**	**5**	**2.5**	**8**	**0**

Jake Funk, Collegiate Statistics

REGULAR SEASON

			Receiving					Rushing				
Year	**Team**	**Games**	**No.**	**Yards**	**Avg.**	**Long**	**TD**	**Att.**	**Yards**	**Avg.**	**Long**	**TD**
2016	Maryland	13	7	42	6.0	13	1	29	136	4.7	29	1
2017	Maryland	12	1	4	4.0	4	1	27	145	5.4	53	4
2018	Maryland	3	1	4	4.0	4	0	2	-2	-1.0	0	0
2019	Maryland	3	4	16	4.0	12	0	17	173	10.2	2	2
2020	Maryland	4	10	68	6.8	20	1	60	516	8.6	3	3
Totals		**35**	**23**	**134**	**5.8**	**20**	**3**	**135**	**968**	**7.2**	**54**	**10**

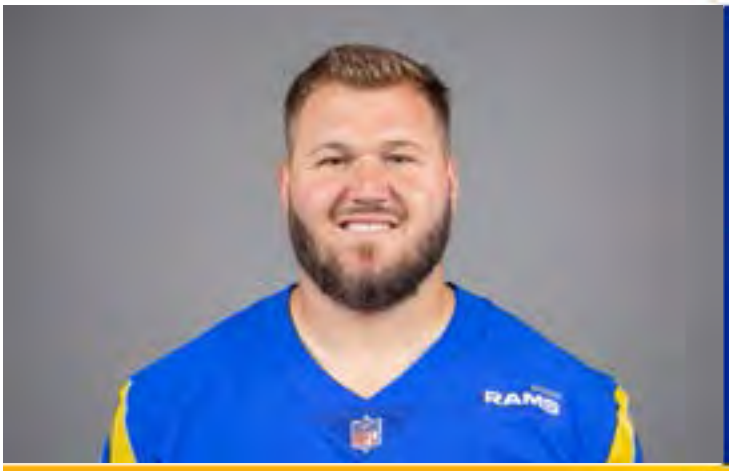

91 Greg Gaines

Defensive Tackle • Washington • La Habra, Calif.

Ht./Wt.: 6-1/312
NFL Exp.: 4 (4th Rams)
GP/GS, (Playoffs): 43/13, (6/4)
Birth Date: 5/6/1996
Acquired: D4-'19 (No. 134 Overall)

Transactions: Selected by the Rams in the fourth round (134th overall) of the 2019 NFL Draft (4/27/18).

NFL Career:

- Has appeared in 43 regular season games (13 starts) and recorded 86 tackles (43 solo), 6.5 sacks and one fumble recovery.
- Had a breakout 2021 season with 13 starts, more than 950 snaps played, 55 tackles, 4.5 sacks, five tackles for loss, 14 quarterback hits and 34 pressures (including postseason).
- Started all four playoff games leading up to the Rams' Super Bowl victory and tallied 12 tackles (three solo), 0.5 sacks and two passes defended in the postseason.
- Matched his career-high with five QB pressures in the Super Bowl LVI victory against the Bengals.
- Recorded a career-high seven tackles (five solo) and 1.0 sack in Green Bay for a Week 12 matchup against the Packers.
- Tallied his first sack in a Week 12 game against Baltimore on *Monday Night Football* in 2019.
- Made his NFL debut during a Week 2 matchup against the Saints in 2019.

College: Gaines was the winner of the 2018 Morris Trophy given to the top defensive lineman in the Pac-12. During his time at Washington, he played in 54 games and totaled 148 tackles (74 solo), 9.5 sacks, 20.5 tackles for loss, four passes defensed, one fumble recovery and one interception. As a senior in 2018, Gaines started all 14 games and finished with a career-high 55 tackles (25 solo), matched a single-season best 3.5 sacks and recorded his first interception. He also tied his career-high with 10 tackles, including two TFLs and 1.0 sack in a game against California. He was the recipient of the UL. Wait Rising Defensive Lineman of the Year award at UW for three consecutive years. As a Junior in 2017, Gaines was named to the academic All-Pac-12 Second-Team and started in all 13 games. He also earned Second-Team All-Pac-12 honors. Gaines started all 14 games as a sophmore in 2016. He played in all 13 games (six starts) as a redshirt freshman in 2015.

Personal: Gaines earned MVP of the Freeway League and first-team All-CIF Southern Section Southwest Division on the defensive line following his senior high school season in 2013. He also earned First-Team All-County from the *Orange County Register* and All-Area honors from the *Whittier Daily News.* Gaines would even play running back in short-yardage situations at La Habra. As a senior, he helped the Highlanders to a 10-2 record and guided them to the second round of the CIF Southern Section Southwest Division playoffs. In 2012, he was voted as the *Whitter Daily News* area Defensive Player of the Year and first-team All-Southwest Division. Gaines started as a sophmore and was playing on varsity as a freshman. Following high school, Gaines was ranked by *ESPN* as the no. 42 recruit in California and the no. 44 defensive tackle in the country. He also won Free Way League Championships in the shot and discus as a junior on the track team in 2013.

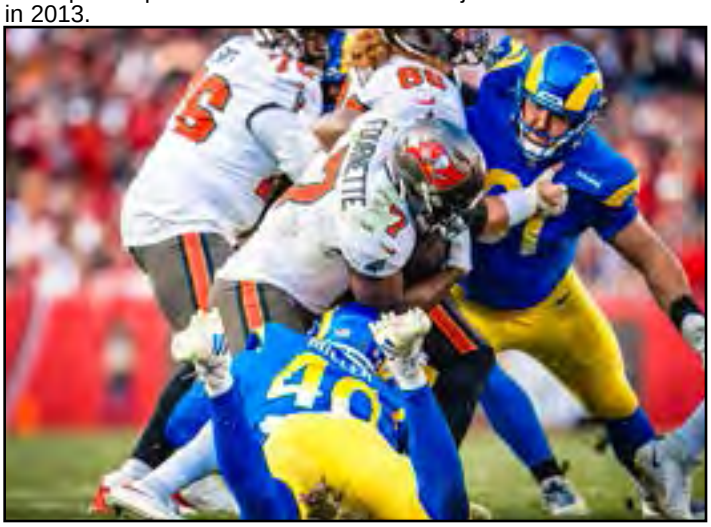

Greg Gaines, NFL Statistics

Regular Season

			Tackles					Interceptions					Fumbles		
Year	**Team**	**G/GS**	**Total**	**Solo**	**Asst.**	**Sacks**	**Yards**	**Int.**	**Yards**	**Long**	**TD**	**PD**	**FF**	**FR**	**Yards**
2019	Los Angeles Rams	10/0	13	6	7	0.5	2.0	0	0	0	0	0	0	0	0
2020	Los Angeles Rams	16/0	18	9	9	1.5	4.0	0	0	0	0	0	0	1	0
2021	Los Angeles Rams	17/13	55	28	27	4.5	21.5	0	0	0	0	0	0	0	0
Totals		**43/13**	**86**	**43**	**43**	**6.5**	**27.0**	**0**	**0**	**0**	**0**	**0**	**0**	**1**	**0**

Postseason

			Tackles					Interceptions					Fumbles		
Year	**Team**	**G/S**	**Total**	**Solo**	**Asst.**	**Sacks**	**Yards**	**Int.**	**Yards**	**Long**	**TD**	**PD**	**FF**	**FR**	**Yards**
2020	Los Angeles Rams	2/0	3	2	1	0.0	0	0	0	0	0	0	0	0	0
2021	Los Angeles Rams	4/4	12	3	9	0.5	3.5	0	0	0	0	2	0	0	0
Totals		**6/4**	**15**	**5**	**10**	**0.5**	**3.5**	**0**	**0**	**0**	**0**	**2**	**0**	**0**	**0**

Greg Gaines, Game-By-Game

2021 Los Angeles Rams

Game	W/L	P/S	T	S	A	Sk	Yds	Int	Yds	Lg	TD	PD	FF	FR	Yds
Chi 9/12	W	1/1	1	0	1	0.0	0.0	0	0	0	0	0	0	0	0
at Ind 9/19	W	1/0	2	1	1	0.5	4.0	0	0	0	0	0	0	0	0
TB 9/26	W	1/0	2	1	1	0.0	0.0	0	0	0	0	0	0	0	0
Ari 10/3	L	1/0	3	1	2	0.0	0.0	0	0	0	0	0	0	0	0
at Sea 10/7	W	1/1	2	1	1	0.0	0.0	0	0	0	0	0	0	0	0
at NYG 10/17	W	1/1	2	1	1	0.0	0.0	0	0	0	0	0	0	0	0
Det 10/24	W	1/0	4	3	1	0.0	0.0	0	0	0	0	0	0	0	0
at Hou 10/31	W	1/1	4	0	4	0.5	3.5	0	0	0	0	0	0	0	0
Ten 11/7	L	1/1	3	2	1	0.5	3.0	0	0	0	0	0	0	0	0
at SF 11/15	L	1/1	5	2	3	0.0	0.0	0	0	0	0	0	0	0	0
at GB 11/28	L	1/1	7	5	2	1.0	0.0	0	0	0	0	0	0	0	0
Jax 12/5	W	1/1	4	2	2	0.0	0.0	0	0	0	0	0	0	0	0
at Ari 12/13	W	1/1	5	3	2	1.0	4.0	0	0	0	0	0	0	0	0
Sea 12/21	W	1/1	2	1	1	0.0	0.0	0	0	0	0	0	0	0	0
at Min 12/26	W	1/1	2	2	0	1.0	7.0	0	0	0	0	0	0	0	0
at Bal 1/2	W	1/1	3	2	1	0.0	0.0	0	0	0	0	0	0	0	0
SF 1/9/22	L	1/1	4	1	3	0.0	0.0	0	0	0	0	0	0	0	0
Totals	**12-5**	**17/13**	**55**	**28**	**27**	**4.5**	**21.5**	**0**	**0**	**0**	**0**	**0**	**0**	**0**	**0**

2021 Postseason

Game	W/L	P/S	T	S	A	Sk	Yds	Int	Yds	Lg	TD	PD	FF	FR	Yds
Ari 1/17/22 *	W	1/1	4	1	3	0.5	3.5	0	0	0	0	0	0	0	0
at TB 1/23/22 ^	W	1/1	2	1	1	0.0	0.0	0	0	0	0	0	0	0	0
SF 1/30/22 ~	W	1/1	3	1	2	0.0	0.0	0	0	0	0	2	0	0	0
Cin 2/13/22 +	W	1/1	3	0	3	0.0	0.0	0	0	0	0	0	0	0	0
Totals	**4-0**		**12**	**3**	**9**	**0.5**	**3.5**	**0**	**0**	**0**	**0**	**2**	**0**	**0**	**0**

* Denotes NFC Wild Card Game, ^ Denotes NFC Divisional Round,
~ Denotes NFC Championship, + Denotes Super Bowl

2020 Los Angeles Rams

Game	W/L	P/S	T	S	A	Sk	Yds	Int	Yds	Lg	TD	PD	FF	FR	Yds
Dal 9/13	W	1/0	0	0	0	0.0	0.0	0	0	0	0	0	0	0	0
at Phi 9/20	W	1/0	0	0	0	0.0	0.0	0	0	0	0	0	0	0	0
at Buf 9/27	L	1/0	1	0	1	0.0	0.0	0	0	0	0	0	0	0	0
NYG 10/4	W	1/0	2	0	2	0.0	0.0	0	0	0	0	0	0	0	0
at Was 10/11	W	1/0	1	1	0	0.0	0.0	0	0	0	0	0	0	0	0
at SF 10/18	L	1/0	3	3	0	0.0	0.0	0	0	0	0	0	0	0	0
Chi 10/26	W	1/0	2	0	2	0.5	2.0	0	0	0	0	0	0	0	0
at Mia 11/1	L	1/0	2	1	1	0.0	0.0	0	0	0	0	0	0	0	0
Sea 11/15	W	1/0	0	0	0	0.0	0.0	0	0	0	0	0	0	0	0
at TB 11/23	W	1/0	0	0	0	0.0	0.0	0	0	0	0	0	0	0	0
SF 11/29	L	1/0	2	2	0	0.0	0.0	0	0	0	0	0	0	0	0
at Ari 12/6	W	1/0	0	0	0	0.0	0.0	0	0	0	0	0	0	1	0
NE 12/10	W	1/0	3	1	2	0.0	0.0	0	0	0	0	0	0	0	0
NYJ 12/20	L	1/0	0	0	0	0.0	0.0	0	0	0	0	0	0	0	0
at Sea 12/27	L	1/0	1	1	0	1.0	2.0	0	0	0	0	0	0	0	0
Ari 1/3/21	W	1/0	1	0	1	0.0	0.0	0	0	0	0	0	0	0	0
Totals	**10-6**	**16/0**	**18**	**9**	**9**	**1.5**	**4.0**	**0**	**0**	**0**	**0**	**0**	**0**	**1**	**0**

2020 Postseason

Game	W/L	P/S	T	S	A	Sk	Yds	Int	Yds	Lg	TD	PD	FF	FR	Yds
at Sea 1/9/21*	W	1/0	1	0	1	0	0	0	0	0	0	0	0	0	0
at GB 1/16/21^	L	1/0	2	2	0	0	0	0	0	0	0	0	0	0	0
Totals	**1-1**	**2/0**	**3**	**2**	**1**	**0**	**0**	**0**	**0**	**0**	**0**	**0**	**0**	**0**	**0**

*Denotes NFC Wild Card Round, ^Denotes NFC Divisional Round

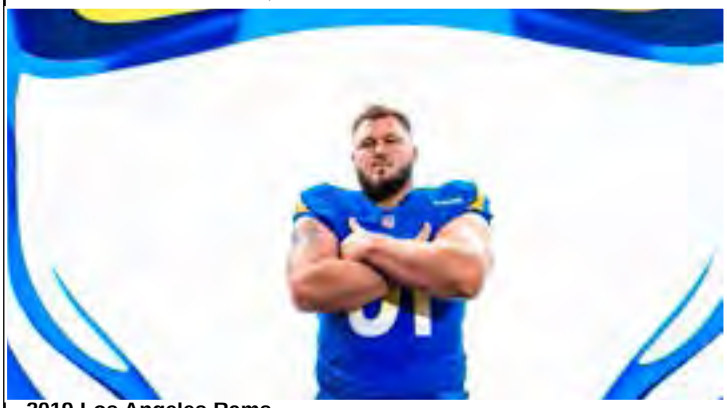

2019 Los Angeles Rams

Game	W/L	P/S	T	S	A	Sk	Yds	Int	Yds	Lg	TD	PD	FF	FR	Yds
at CAR 9/8	W							Inactive							
NO 9/15	W	1/0	0	0	0	0.0	0.0	0	0.0	0	0	0	0	0	0.0
at Cle 9/22	W							Inactive							
TB 9/29	L							Inactive							
at Sea 10/3	L	1/0	2	2	0	0.0	0.0	0	0.0	0	0	0	0	0	0.0
SF 10/13	L	1/0	3	0	3	0.0	0.0	0	0.0	0	0	0	0	0	0.0
at Atl 10/20	W							Inactive							
Cin 10/27	W							Inactive							
at Pit 11/10	L	1/0	0	0	0	0.0	0.0	0	0.0	0	0	0	0	0	0.0
Chi 11/17	W							Inactive							
Bal 11/25	L	1/0	4	1	3	0.5	2.0	0	0	0	0	0	0	0	0.0
at Ari 12/1	W	1/0	3	2	1	0.0	0.0	0	0	0	0	0	0	0	0.0
Sea 12/8	W	1/0	1	1	0	0.0	0.0	0	0	0	0	0	0	0	0.0
at Dal 12/15	L	1/0	0	0	0	0.0	0.0	0	0	0	0	0	0	0	0.0
at SF 12/21	L	1/0	0	0	0	0.0	0.0	0	0	0	0	0	0	0	0.0
Ari 12/29	W	1/0	0	0	0	0.0	0.0	0	0	0	0	0	0	0	0.0
Totals	**9-7**	**10/0**	**13**	**6**	**7**	**0.5**	**2.0**	**0**	**0**	**0**	**0**	**0**	**0**	**0**	**0.0**

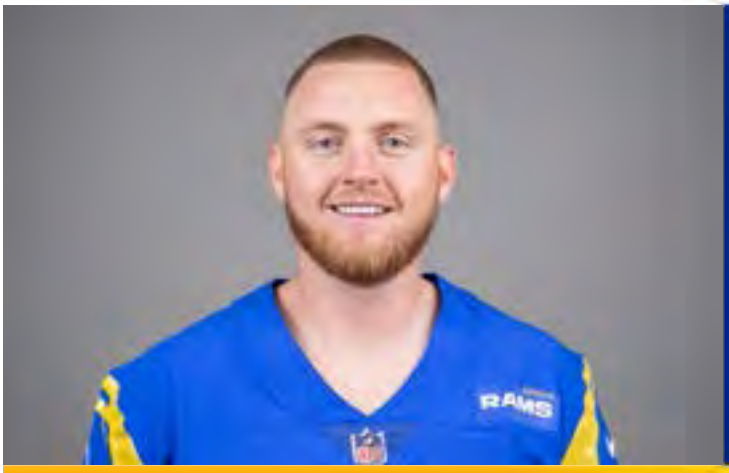

8 Matt Gay

Kicker • Utah • Orem, Utah

Ht./Wt.: 6-0/232
NFL Exp.: 4 (3rd Rams)
GP/GS, (Playoffs): 40/0, (6/0)
Birth Date: 3/15/1994
Acquired: FA-'20

Transactions: Signed with the Los Angeles Rams off the Indianapolis Colts practice squad (11/17/20). Re-signed to the Colts practice squad (9/15/20). Signed to the Colts practice squad (9/4/20). Waived by Tampa Bay Buccaneers (9/4/20). Drafted in the 5th Round (145th overall) by the Tampa Bay Buccaneers in the 2019 NFL Draft.

NFL Career:

- Has played in 40 career games (six postseason contests) and made 73 of his 85 field goal attempts (85.9 FG %) and 107 of his 113 extra point attempts.
- Was voted to the Pro Bowl in 2021 after making 32 of 34 FGs with a long of 55-yards. His only two misses during the regular season were from 40+ and 50+ yards.
- Ranked third in the NFL with 144 points scored and sixth with 32 made field goals during the regular season in 2021.
- His 94.6 FG % ranked fifth in the NFL during the 2021 regular season.
- Ranked third for all players in the 2021 postseason with 35 points scored, making 8 of his 10 field goal attempts and converting all extra point attempts.
- Hit a game-winning 30-yard field goal against his former team to propel the Rams to the NFC Championship game.
- Converted 7-of-8 field goal attempts from 40+ yards and four of five attempts from 50+ yards in 2021.
- Since joining the Rams in 2020, Gay's 92.0 FG% ranks tenth among all kickers in the NFL.
- Over the past two seasons, Gay ranks 11th in the NFL with a a 83.3 FG% from 50+ yards.
- Made his Rams debut against his former team in a victory on *Monday Night Football*.

College: Gay won the Lou Groza Award as the country's top kicker in his first season of college football. The two-time All-American earned consensus honors in 2017 and was a two-time first-team All-Pac-12 selection. He ranks third all-time at Utah with 56 career field goals and fourth in attempts (65). Gay is third in Utah program history with 253 points scored and set the school record for 50-yard field goals made (eight). His career FG% of 86.15 ranks second all-time at Utah. In 2018, Gay led the Pac-12 and ranked third in the nation with 26 field goals made and field goals per game (1.86). He set the school record with 21-straight made field goals and led the league in scoring (8.8 ppg) and total points (123). He also led the nation in 40-yard field goals made (10) and was a four-time Pac-12 Special Teams Player of the Week. In 2017, he was first-team All-American and first-team All-Pac-12 after leading the nation in field goals made (30) and 50+ yard field goals converted. He became the first kicker in Utah history to make two 50+ yard field goals in one game against San Jose State and became the first Utah kicker to make five 50+ yard field goals in a season.

Personal: Gay played two years of soccer at Utah Valley before transferring to Utah and joining the football team as a walk-on during the 2017 training camp. He earned second-team NSCAA All-West Region honors as a freshman and led the team with seven goals and added four assists for a team-high 18 points. Prior to college, he played one season of football at Orem High School, earning first-team all-region honors as a kicker. Gay also punted 10 times for 501 yards, averaging 50.1 yards per punt. He was a three-time all-state soccer player, earned first-team honors as a sophmore and senior, and participated in a U.S. Soccer National Team Residency. He is the son of John and Suzy Gay and is the youngest of eight children (five brothers, two sisters). He served on an LDS church mission in Houston and received his bachelors in sociology.

Matt Gay, NFL Statistics

Regular Season Scoring

Year	Team	GP	FG	FGA	Pct.	Long	XPM	XPA	Pct.	Block	Pts.
2019	Tampa Bay Buccaneers	16	27	35	77.1	58	43	48	89.6	1	124
2020	Los Angeles Rams	7	14	16	87.5	51	16	16	100.0	0	58
2021	Los Angeles Rams	17	32	34	94.1	55	48	49	98.0	0	144
Totals		**23**	**41**	**51**	**82.3**	**58**	**61**	**64**	**94.8**	**1**	**182**

Regular Season Field Goals

Year	Team	1-19	PCT.	20-29	PCT.	30-39	PCT.	40-49	PCT.	50+	PCT.
2019	Tampa Bay Buccaneers	0-0	0.0	6-6	100.0	5-7	71.4	11-14	78.6	5-8	62.5
2020	Los Angeles Rams	0-0	0.0	2-2	100.0	5-6	83.3	6-7	75.0	1-1	0.0
2021	Los Angeles Rams	0-0	0.0	6-6	100.00	15-15	100.0	7-8	87.5	4-5	80.0
Totals		**0-0**	**0.0**	**14-14**	**100.0**	**25-28**	**89.6**	**24-29**	**82.7**	**10-14**	**71.4**

Postseason Scoring

Year	Team	GP	FG	FGA	Pct.	Long	XPM	XPA	Pct.	Block	Pts.
2020	Los Angeles Rams	1	3	3	100.0	40	3	3	100.0	0	12
2021	Los Angeles Rams	4	8	10	80.0	46	11	11	100.0	0	35
Totals		**5**	**11**	**13**	**84.6**	**46**	**14**	**14**	**100.0**	**0**	**47**

Postseason Field Goals

Year	Team	1-19	PCT.	20-29	PCT.	30-39	PCT.	40-49	PCT.	50+	PCT.
2020	Los Angeles Rams	0-0	0.0	0-0	100.0	2-2	100.0	1-1	100.0	0-0	100.0
2021	Los Angeles Rams	0-0	0.0	1-1	100.0	3-3	100.0	4-5	80.0	0-1	0.0
Totals		**0-0**	**0.0**	**1-1**	**100.0**	**5-5**	**100.0**	**5-6**	**83.3**	**0-1**	**0.0**

Matt Gay, Game-By-Game

2021 Los Angeles Rams

Game	W/L	Pts	XP/XPA	FG/FGA	1-19	20-29	30-39	40-49	50+
Chi 9/12	W	10	4/4	2/2	0/0	1/1	0/0	0/0	1/1
at Ind 9/19	W	9	3/3	2/2	0/0	0/0	2/2	0/0	0/0
TB 9/27	W	8	2/2	2/2	0/0	1/1	0/0	1/1	0/0
Ari 10/3	L	8	2/2	2/3	0/0	1/1	0/0	1/2	0/0
at Sea 10/7	W	8	2/3	2/2	0/0	0/0	1/1	1/1	0/0
at NYG 10/17	W	8	5/5	1/1	0/0	0/0	1/1	0/0	0/0
Det 10/24	W	8	2/2	2/2	0/0	0/0	1/1	1/1	0/0
at Hou 10/31	W	8	5/5	1/1	0/0	1/1	0/0	0/0	0/0
Ten 11/7	L	10	1/1	3/3	0/0	1/1	1/1	0/0	1/1
at SF 11/15	L	4	1/1	1/1	0/0	0/0	1/1	0/0	0/0
at GB 11/28	L	8	2/2	2/2	0/0	0/0	2/2	0/0	0/0
Jax 12/5	W	13	4/4	3/3	0/0	0/0	1/1	2/2	0/0
at Ari 12/13	W	12	3/3	3/3	0/0	0/0	2/2	0/0	1/1
Sea 12/21	W	8	2/2	2/2	0/0	0/0	1/1	0/0	1/1
at Min 12/26	W	12	3/3	3/3	0/0	1/1	2/2	0/0	0/0
at Bal 1/2/22	W	2	2/2	0/1	0/0	0/0	0/0	0/0	0/0
SF 1/9/22	L	6	3/3	1/1	0/0	0/0	0/0	1/1	0/0
Totals	**12-5**	144	48/49	32/34	0/0	6/6	14/14	7/8	4/5

2021 Postseason

Game	W/L	Pts	XP/XPA	FG/FGA	1-19	20-29	30-39	40-49	50+
Ari 1/17/22*	W	10	4/4	2/2	0/0	0/0	1/1	1/1	0/0
at TB 1/23/22^	W	12	3/3	3/4	0/0	1/1	1/1	1/2	0/0
SF 1/30/22 ~	W	8	2/2	2/3	0/0	0/0	1/1	1/1	0/1
Cin 2/13/22 +	W	5	2/2	1/1	0/0	0/0	0/0	1/1	0/0
Totals	**4-0**	35	4/4	8/10	0/0	1/1	3/3	4/5	0/1

*Denotes NFC Wild Card Round, ^Denotes NFC Divisional Round
~ Denotes NFC Championship Game, + Denotes Super Bowl

Matt Gay, Game-By-Game

2020 Los Angeles Rams

Game	W/L	Pts	XP/XPA	FG/FGA	1-19	20-29	30-39	40-49	50+
Dal 9/13	W	-		Indianapolis Practice Squad					
at Phi 9/20	W	-		Indianapolis Practice Squad					
at Buf 9/27	L	-		Indianapolis Practice Squad					
NYG 10/4	W	-		Indianapolis Practice Squad					
at Was 10/11	W	-		Indianapolis Practice Squad					
at SF 10/18	L	-		Indianapolis Practice Squad					
Chi 10/26	W	-		Indianapolis Practice Squad					
at Mia 11/1	L	-		Indianapolis Practice Squad					
Sea 11/15	W	-		Indianapolis Practice Squad					
at TB 11/23	W	9	3/3	2/3	0/0	0/0	1/1	1/2	0/0
SF 11/29	L	8	2/2	2/2	0/0	0/0	0/0	2/2	0/0
at Ari 12/6	W	8	5/5	1/2	0/0	0/0	1/2	0/0	0/0
NE 12/10	W	6	3/3	1/1	0/0	0/0	1/1	0/0	0/0
NYJ 12/20	L	8	2/2	0/0	0/0	0/0	0/0	2/2	0/0
at Sea 12/27	L	9	0/0	3/3	0/0	0/0	1/1	1/1	1/1
Ari 1/3/21	W	10	1/1	3/3	0/0	2/2	1/1	0/0	0/0
Totals	**10-6**	58	16/16	14/16	0/0	2/2	5/6	6/7	1/1

2020 Postseason

Game	W/L	Pts	XP/XPA	FG/FGA	1-19	20-29	30-39	40-49	50+
at Sea 1/9/21*	W	12	3/3	3/3	0/0	0/0	2/2	1/1	0/0
at GB 1/16/21^	L	4	1/1	1/1	0/0	0/0	1/1	0/0	0/0
Totals	**1-1**	16	4/4	4/4	0/0	0/0	3/3	1/1	0/0

*Denotes NFC Wild Card Round, ^Denotes NFC Divisional Round

2019 Tampa Bay Buccaneers

Game	W/L	Pts	XP/XPA	FG/FGA	1-19	20-29	30-39	40-49	50+
SF 9/8	L	5	2/2	1/1	0/0	0/0	1/1	0/0	0/0
at Car 9/12	W	8	2/2	2/3	0/0	0/0	1/1	1/2	0/0
NYG 9/22	L	13	1/3	4/5	0/0	2/2	0/1	1/1	1/1
at LA 9/29	W	13	7/7	2/2	0/0	1/1	0/0	0/0	1/1
at NO 10/6	L	6	3/3	1/1	0/0	0/0	0/0	1/1	0/0
Car 10/13	L	4	1/1	1/1	0/0	0/0	0/0	0/0	1/1
at Ten 10/27	L	9	0/0	3/3	0/0	2/2	0/0	1/1	0/0
at Sea 11/3	L	10	4/4	2/3	0/0	0/0	0/0	2/2	0/1
Ari 11/10	W	12	3/3	3/3	0/0	0/0	1/1	2/2	0/0
NO 11/17	L	5	2/2	1/1	0/0	0/0	0/0	0/0	1/1
at Atl 11/24	W	5	2/5	1/1	0/0	0/0	1/1	0/0	0/0
at Jax 12/1	W	8	2/2	2/2	0/0	1/1	1/1	0/0	0/0
Ind 12/8	W	8	5/5	1/1	0/0	0/0	0/0	1/1	0/0
at Det 12/15	W	8	5/5	1/2	0/0	0/0	0/0	1/1	0/1
Hou 12/21	L	8	2/2	2/3	0/0	0/0	0/0	1/1	1/2
Atl 12/29	L	2	2/2	0/3	0/0	0/0	0/1	0/2	0/0
Totals	**7-9**	**124**	**43/48**	**27/35**	**0/0**	**6/6**	**5/7**	**11/14**	**5/8**

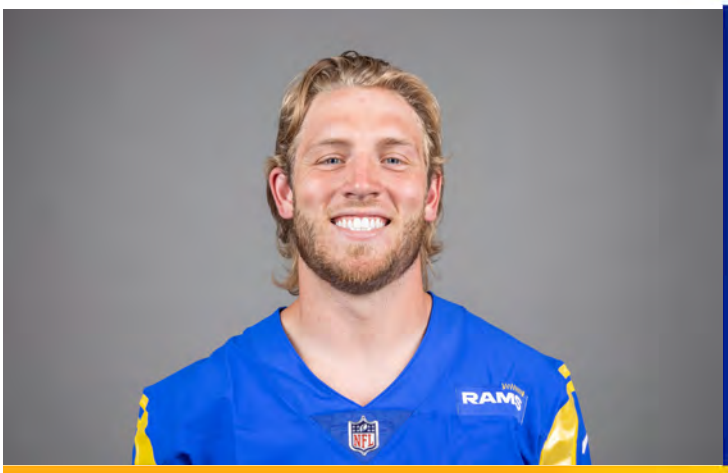

43 Jake Gervase

Linebacker • Iowa University • Davenport, Iowa

Ht./Wt.: 6-1/212
NFL Exp.: 1st (1st Rams)
Birth Date: 9/18/1995
Acquired: UDFA-'19

Transactions: Signed by the Rams as an undrafted free agent (5/14/19). Waived by the Rams (8/30/19). Signed to the Rams Practice Squad (9/1/19). Signed by the Rams (10/19/19). Waived by the Rams (7/25/20). Signed by the Rams (8/14/20). Waived by the Rams (9/4/20). Signed to the Rams Practice Squad (11/3/20). Signed to the Rams Reserve/Future Contracts (1/25/21).Waived by the Rams (8/31/21). Claimed by the Rams off waivers (9/24/21). Activated from Rams Practice Squad (11/15/21). Signed by the Rams to Active Roster (1/12/22). Re-signed by the Rams (5/23/22). Waived by the Rams (8/30/22). Signed by the Rams (9/2/22).

NFL Career:

- Saw game action with 102 special teams snaps during his 2021 season
- Recorded two tackles with one solo and one solo-assist
- Has appeared in two regular season games and four postseason games

College: In 2014, Gervase redshirted after joining the football program as a walk-on. Saw first action of his career in the 2015 season in 31-14 win over Illinois State. Was the recipient of Academic All-Big Ten and Team Hustle Award (2016). He recorded four solo tackles on special teams. During the 2017 season, Gervase collected 58 total tackles, including 31 solo stops and 27 assists with three interceptions and six pass break ups. He started at free safety for his first career start in 24-3 win over Wyoming. Gervase recorded a career-best of four tackles, with two solo tackles and two assists, and one pass break-up. His junior season Gervase was awarded Academic All-Big Ten for the second year, Next Man In Award, and Big Ten Distinguished Scholar Award. Named to All-Bowl Team by *Rivals.com* for his play in 2019 Outback Bowl. His senior season, Gervase received Academic All-Big Ten for the third year, Permanent Team Captain on defense, and the Hayden Fry Award (2018). He led his team in tackles (89), including 49 solo stops, and tied for second in the Big Ten and 16th nationally with four interceptions. Throughout his collegiate career, Gervase tied Pinstripe Bowl record with one interception and was one of six seniors named to 2018 Leadership Group.

Personal: Gervase is the son to Sheila and Steve Gervase. He was a finance major in college. Gervase is currently married to Hailey Schneider. He met his current wife while he was in 1st grade at St. Pauls Assumption High School.

Jake Gervase, NFL Statistics

Regular Season

		Tackles						Interceptions					Fumbles		
Year	**Team**	**G/S**	**Total**	**Solo**	**Asst.**	**Sacks**	**Yards**	**Int.**	**Yards**	**Long**	**TD**	**PD**	**FF**	**FR**	**Yards**
2021	Los Angeles Rams	2/0	2	1	1	0.0	0.0	0	0	0	0	0	0	0	0
Totals		**2/0**	**2**	**1**	**1**	**0.0**	**0.0**	**0**	**0**	**0**	**0**	**0**	**0**	**0**	**0**

Postseason

		Tackles						Interceptions					Fumbles		
Year	**Team**	**G/S**	**Total**	**Solo**	**Asst.**	**Sacks**	**Yards**	**Int.**	**Yards**	**Long**	**TD**	**PD**	**FF**	**FR**	**Yards**
2021	Los Angeles Rams	4/0	0	0	0	0.0	0.0	0	0	0	0	0	0	0	0
Totals		**4/0**	**0**	**0**	**0**	**0.0**	**0.0**	**0**	**0**	**0**	**0**	**0**	**0**	**0**	**0**

Additional Career Statistics: Saw game action with 102 special teams snaps during the 2021 campaign.

Jake Gervase, Game-By-Game

2021 Los Angeles Rams Game-By-Game

Game	W/L	P/S	T	S	A	Sk	Yds	Int	Yds	Lg	TD	PD	FF	FR
Chi 9/12	W						Inactive							
at Ind 9/19	W						Inactive							
TB 9/26	W						Inactive							
Ari 10/3	L						Inactive							
at Sea 10/7	W						Inactive							
at NYG 10/17	W						Inactive							
Det 10/24	W						Inactive							
at Hou 10/31	W						Inactive							
Ten 11/7	L						Inactive							
at SF 11/15	L	1.0	1	0	1	0.0	0.0	0	0	0	0	0	0	0
at GB 11/28	L						Inactive							
Jax 12/5	W						Inactive							
at Ari 12/13	W						Inactive							
Sea 12/21	W						Inactive							
at Min 12/26	W						Inactive							
at Bal 1/2	W						Inactive							
SF 1/9/22	L	1/0	1	1	0	0.0	0.0	0	0	0	0	0	0	0
Totals	**12-5**	**2/0**	**2**	**1**	**1**	**0.0**	**0.0**	**0**	**0**	**0**	**0**	**0**	**0**	**0**

2021 Postseason

Game	W/L	P/S	T	S	A	Sk	Yds	Int	Yds	Lg	TD	PD	FF	FR
Ari 1/17/22 *	W	1/0	0	0	0	0.0	0.0	0	0	0	0	0	0	0
at TB 1/23/22 ^	W	1/0	0	0	0	0.0	0.0	0	0	0	0	0	0	0
SF 1/30/22 ~	W	1/0	0	0	0	0.0	0.0	0	0	0	0	0	0	0
Cin 2/13/22 +	W	1/0	0	0	0	0.0	0.0	0	0	0	0	0	0	0
Totals	**4-0**	**4/0**	**0**	**0**	**0**	**0.0**	**0.0**	**0**	**0**	**0**	**0**	**0**	**0**	**0**

* Denotes NFC Wild Card Game, ^ Denotes NFC Divisional Round,
~ Denotes NFC Championship, + Denotes Super Bowl

Jake Gervase, Collegiate Stats

		Tackles					Interceptions						Fumbles		
Year	**College**	**G/S**	**Total**	**Solo**	**Asst.**	**Sacks**	**Yards**	**Int.**	**Yards**	**Long**	**TD**	**PD**	**FF**	**FR**	**Yards**
2018	Iowa	12/12	83	46	37	0.0	0.0	4	50	28	0	6	1	0	0
2017	Iowa	12/10	58	31	27	0.0	0.0	3	29	29	0	6	0	0	0
2016	Iowa	2/	4	4	0	0.0	0.0	0	0	0	0	0	0	0	0
2015	Iowa	2/	2	1	1	0.0	0.0	0	0	0	0	0	0	0	0
Totals		**28/0**	**147**	**82**	**65**	**0.0**	**0.0**	**7**	**79**	**29**	**0**	**12**	**1**	**0**	**0**

44 Daniel Hardy

Outside Linebacker • Montana State • Beaverton, OR

Ht./Wt.: 6-3/240
NFL Exp.: Rookie
Birth Date: 12/15/1998
Acquired: D7-'22 (No. 235 Overall)

Transactions: Selected by the Rams in the 7th round (235 overall) of the 2022 NFL Draft (4/30/22). Placed on Injured/ Reserved list (9/1/22).

College: Hardy appeared in 43 games over his three playing years at Montana State. During his senior year, Hardy moved from linebacker to defensive end and had 24.5 tackles-for-loss and 16.5 sacks, which is third and fourth-most all-time at MSU respectively. Hardy finished sixth in the FCS in sacks and ninth in tackles-for-loss. He was named Second Team All-America by HERO and Stats Perform and First Team All-Big Sky. In his game against Weber State, Hardy registered 3.5 sacks and a forced fumble to earn him Big Sky Player of the Week. Hardy was invited to the 2022 NFLPA Collegiate Bowl. In 2020, the Big Sky cancelled their football season. Hardy played entirely at linebacker his sophomore year, starting in four games. He had 18 tackles and 1.0 sack against Austin Peay in the FCS Quarterfinals. During his freshman campaign, Hardy played in all 13 games for the Bobcats and his first tackle-for-loss came against Northern Colorado in November 11. Hardy made his collegiate debut against Western Illinois in 2018 and played junior college at College of the Siskiyous where he registered 66 tackles and 9.0 sacks.

Personal: Hardy earned All-State nods as a receiver and linebacker during his senior year at Valley Catholic High School. He also played basketball and participated in the Oregon Athletic Association's All-Star basketball series. Hardy majored in business with a marketing emphasis.

Daniel Hardy, Collegiate Statistics

Regular Season

			Tackles					Interceptions					Fumbles		
Year	**College**	**G/S**	**Total**	**Solo**	**Asst.**	**Sacks**	**Yards**	**Int.**	**Yards**	**Long**	**TD**	**PD**	**FF**	**FR**	**Yards**
2021	Montana St.	15/15	77	46	31	16.0	105.0	0	0.0	0.0	0	3	2	1	2
2020	Montana St.	-/-	-	-	-	-	-	-	-	-	-	-	-	-	-
2019	Montana St.	15/4	18	11	7	1.5	13.0	0	0.0	0.0	0	1	0	0	0
2018	Montana St.	13/0	5	4	1	0.5	3.0	0	0.0	0.0	0	0	0	0	0
Totals		**43/19**	**100**	**61**	**39**	**18.0**	**121.0**	**0**	**0.0**	**0.0**	**0**	**4**	**2**	**1**	**2**

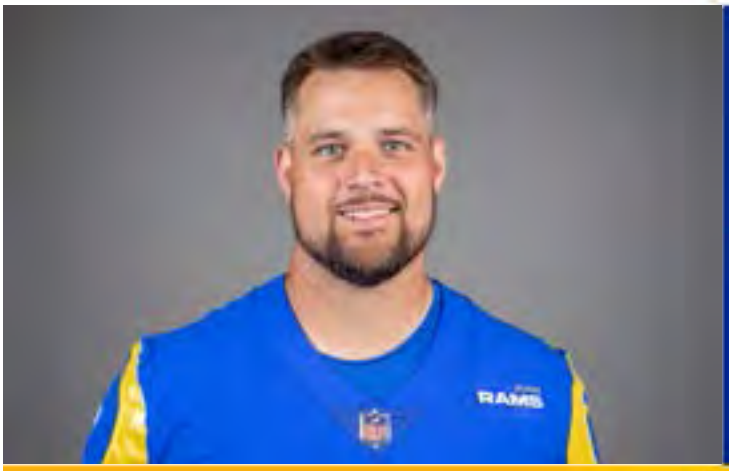

79 Rob Havenstein

Tackle • Wisconsin • Mount Airy, Md.

Ht./Wt.: 6-8/330
NFL Exp.: 8th (8th Rams)
GP/GS, (Playoffs): 99/99, (10/10)
Birth Date: 5/13/1992
Acquired: D2-'15 (No. 57)

Transactions: Selected by the Rams in the second round (57th overall) of the 2015 NFL Draft (5/1/15).

NFL Career:

- Has started all 109 games played, including 99 regular season contests and 10 postseason matchups.
- Played 900 or more regular season snaps four times in his eight-year NFL career.
- Recorded more than 1,000 regular season snaps in 2018 and 2020.
- Received a strong Pro Football Focus overall player grade of 81.5 for the 2021 season.
- Has recorded 80-plus PFF grades in 2018, 2020 and 2021.
- Voted team captain for the first time in his career leading up to the 2022 regular season opener.

College: During his time at Wisconsin, Havenstein matched the school record with 54 games played (42 starts) including 41-straight at right tackle over his final three seasons. He anchored an offensive line that led the way for two of the three best single-season rushing performances in school history at 283.3 yards per game in 2013. He blocked for three 1,000-yard rushers in Monte Ball, Melvin Gordon and James White, who where three of the top five rushers in school history. The Badgers were 39-16 while Havenstein was there. His senior year in 2014, Havenstein earned first-team All-Big Ten honors, First-team All-America (AFCA), second-team All-America (FWAA, USA Today) as well as the Big Ten Sportsmanship Award. In 2013, he was named Second-team All-Big Ten by coaches and earned All-Big Tem honorable mention. Havenstein made his first collegiate start against South Dakota in 2011 and redshirted during the 2010 season.

Personal: Havenstein was ranked by *ESPN/Scouts Inc*. as the No. 33 offensive tackle in the country and top offensive tackle in Maryland coming out of high school. The senior team captain was first-team all-state and all-area. As a junior, he was named first-team all-state, all-metro and all-area. Havenstein won letters in football and basketball and was named to the honor roll all four years in high school. He is the son of Gary and Cheryl Havenstein. His twin brother, Jeff, played basketball at Longwood and his sister, Holly, played basketball at Colgate. Havenstein majored in life sciences communication.

Havenstein's Career Games/Starts:

Year	Teams	GP/GS
2021	Los Angeles Rams	15/15
2020	Los Angeles Rams	16/16
2019	Los Angeles Rams	9/9
2018	Los Angeles Rams	16/16
2017	Los Angeles Rams	15/15
2016	Los Angeles Rams	15/15
2015	St. Louis Rams	13/13
Totals		**99/99**
Postseason		***10/10***

27 Darrell Henderson Jr.

Running Back • Memphis • Batesville, Miss.

Ht./Wt.: 5-8/208
NFL Exp.: 4 (4th Rams)
GP/GS, (Playoffs): 40/21, (1/0)
Birth Date: 8/19/1997
Acquired: D3A-'19 (No. 70 Overall)

Transactions**:** Activated from Rams' injured reserve list on (2/11/22). Placed on injured reserve list (12/28/21). Placed on injured reserve list (12/29/20). Placed on injured reserve list (12/28/19). Selected by the Rams in the third round (70th overall) of the 2019 NFL Draft (4/26/19).

NFL Career:

- Has appeared in 40 regular season games (21 starts) and tallied 1,459 yards on 326 carries (4.48 yds/rush) and 10 rushing touchdowns.
- Has rushed for 80 or more yards in six games over the past three seasons.
- Recorded his first 100-yard game in a start against the Bills during the 2020 campaign.
- Registered his career-long rush of 40 yards in Philadelphia against the Eagles in 2020.
- Hauled in a 25-yard reception down the sideline in the Rams' Super Bowl LVI victory against the Bengals.
- Recorded a season-high 90 rushing yards on 14 carries (6.36 yds/rush) and a touchdown in Houston during the 2021 season.
- Recorded the first multi-touchdown game of his career against Washington in 2020 with one rushing score and one receiving touchdown.
- Is a proven pass catcher out of the backfield with 52 receptions for 415 yards and four touchdowns in his career (regular and postseason).
- Returned kicks for a couple games during his rookie season in 2019.

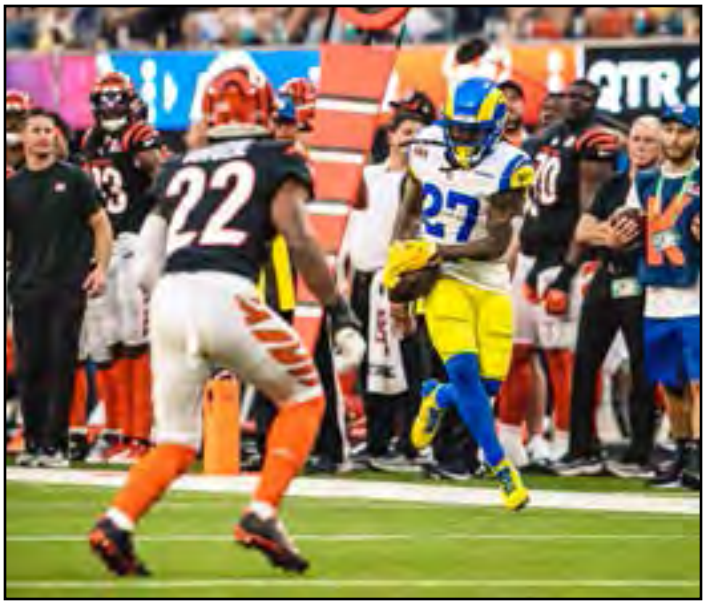

College**:** In 35 career games played at the collegiate level, Henderson is currently the second-leading rusher in Memphis history with 3,082 rushing yards. His 31 rushing touchdowns are third in school history and his 40 total touchdowns are tied for second-most in program history. Henderson became just the third Tiger to rush for over 1,000 yards in multiple seasons and tallied 4,302 career all-purpose yards, which ranks second in program history. He tallied 14 career 100-yard rushing games in, which is second-most in program history. As a junior in 2018, he started all 10 games and led the nation with 9.15 yards per carry. Henderson compiled 1,446 rushing yards (second-most in FBS) on 158 carries (39th-most in FBS) and tied for the FBS lead with 20 total touchdowns and tied for second with 17 rushing touchdowns. He had seven games with more than 100 rushing yards and compiled back-to-back 200-yard rushing games against Navy and Georgia State, only the second player in program history to log back-to-back 200-yard rushing efforts. His 1,840 all-purpose yards led the FBS in 2018. As a sophomore in 2017, he played in 12 games (10 starts) and was the team's leading rusher with 1,154 yards on 130 carries and nine touchdowns. He tallied the program's first 1,000-yard rushing season since 2012 with 1,154 yards. Henderson logged two rushing plays of 80 or more yards, a first since 1990. He logged a career-high 278 all-purpose yards in a home win over SMU (147 rushing/15 receiving/116 return), the fourth-most for a game in program history. In 2016, he saw action in all 13 games (six starts) as a freshman. He played on the Memphis special teams unit and was the squad's third-leading rusher with 482 yards on 87 carries (5.5 yard/rush). Henderson was second on the team with five rushing touchdowns and hauled in 20 receptions for 237 yards and three touchdowns. He had a 99-yard kick return for a touchdown in a road win at SMU. The 99-yard return is the second-longest in school history.

Personal: Henderson was named the 2014 state of Mississippi Gatorade Football Player of the Year, the Best of MS Preps Player of the Year and was a 2014 *Parade Magazine* All-America honorable mention pick in high school. He recorded 5,801 career rushing yards, which is the eighth-most in high school football history in the state of Mississippi. He is the son of Darrell Henderson, Sr., and Barbara Henderson. Henderson majored in sport and leisure management.

Darrell Henderson Jr., NFL Statistics

Regular Season

			Receiving					Rushing				
Year	**Team**	**G/S**	**No.**	**Yards**	**Avg.**	**Long**	**TD**	**Att.**	**Yards**	**Avg.**	**Long**	**TD**
2019	Los Angeles Rams	13/0	4	37	9.3	14	0	39	147	3.8	22	0
2020	Los Angeles Rams	15/11	16	159	9.9	28	1	138	624	4.5	40	5
2021	Los Angeles Rams	12/10	29	176	6.1	25	3	149	688	4.6	29	5
Totals		**40/21**	**49**	**373**	**7.6**	**28**	**4**	**326**	**1,459**	**4.5**	**40**	**10**

			Punt Returns					Kickoff Returns				
Year	**Team**	**G/S**	**No.**	**Yards**	**Avg.**	**Long**	**TD**	**Att.**	**Yards**	**Avg.**	**Long**	**TD**
2019	Los Angeles Rams	13/0	0	0	0.0	0	0	3	58	19.3	23	0
Totals		**28/11**	**0**	**0**	**0.0**	**0**	**0**	**3**	**58**	**19.3**	**23**	**0**

Postseason

			Receiving					Rushing				
Year	**Team**	**G/S**	**No.**	**Yards**	**Avg.**	**Long**	**TD**	**Att.**	**Yards**	**Avg.**	**Long**	**TD**
2021	Los Angeles Rams	1/0	3	43	14.3	25	0	4	7	1.8	5	0
Totals		**1/0**	**3**	**43**	**14.3**	**25**	**0**	**4**	**7**	**1.8**	**5**	**0**

Darrell Henderson Jr., Game-By-Game

2021 Los Angeles Rams

			Receiving					Rushing				
Game	**W/L**	**P/S**	**No.**	**Yards**	**Avg.**	**Long**	**TD**	**Att.**	**Yards**	**Avg.**	**Long**	**TD**
Chi 9/12	W	1/1	1	17	17.0	17	0	16	70	4.38	15	1
at Ind 9/19	W	1/1	3	29	9.8	23	0	13	53	4.08	13	1
TB 9/26	W					Inactive						
Ari 10/3	L	1/1	5	27	5.4	13	0	14	89	6.36	15	0
at Sea 10/7	W	1/1	1	17	17.0	17	0	17	82	4.82	29	1
at NYG 10/17	W	1/1	2	29	14.5	25	1	21	78	3.71	10	1
Det 10/24	W	1/1	3	19	6.3	13	0	15	45	3.00	10	0
at Hou 10/31	W	1/1	1	3	3.0	3	1	14	90	6.43	19	1
Ten 11/7	L	1/1	3	3	1.0	2	0	11	55	5.00	14	0
at SF 11/15	L	1/1	4	10	2.5	6	0	5	31	6.20	11	0
at GB 11/28	L	1/1	4	18	4.5	7	1	16	55	3.44	7	0
Jax 12/5	W					Inactive						
at Ari 12/13	W					Inactive						
Sea 12/21	W	1/0	2	4	2.0	3	0	6	23	3.83	6	0
at Min 12/26	W	1/0	0	0	0.0	0	0	1	17	17.0	17	0
at Bal	W					Inactive						
SF 1/9/22	L					Inactive						
Totals	**12-5**	**12/10**	**29**	**176**	**6.07**	**25**	**3**	**149**	**688**	**4.62**	**29**	**5**

2021 Postseason

			Receiving					Rushing				
Game	**W/L**	**P/S**	**No.**	**Yards**	**Avg.**	**Long**	**TD**	**Att.**	**Yards**	**Avg.**	**Long**	**TD**
Ari 1/17/22 *	W					Inactive						
at TB 1/23/22^	W					Inactive						
SF 1/30/22 ~	W					Inactive						
Cin 2/13/22 +	W	1/0	3	43	14.3	25	0	4	7	1.75	5	0
Totals	**4-0**	**1/0**	**3**	**43**	**14.3**	**25**	**0**	**4**	**7**	**1.75**	**5**	**0**

* Denotes NFC Wild Card Game, ^ Denotes NFC Divisional Round,
~ Denotes NFC Championship, + Denotes Super Bowl

2020 Los Angeles Rams

			Receiving					Rushing				
Game	**W/L**	**G/S**	**No.**	**Yards**	**Avg.**	**Long**	**TD**	**Att.**	**Yards**	**Avg.**	**Long**	**TD**
Dal 9/13	W	1/0	0	0	0.0	0	0	3	6	2.0	3	0
at Phi 9/20	W	1/0	2	40	20.0	28	0	12	81	6.8	40	1
at Buf 9/27	L	1/1	1	6	6.0	6	0	20	114	5.7	14	1
NYG 10/4	W	1/1	1	16	16.0	16	0	8	22	2.8	5	0
at Was 10/11	W	1/1	3	30	10.0	12	1	15	38	2.5	7	1
at SF 10/18	L	1/1	0	4*	0.0	4	0	14	88	6.3	18	0
Chi 10/26	W	1/1	2	13	6.5	11	0	15	64	4.3	11	0
at Mia 11/1	L	1/1	1	11	11.0	11	0	8	47	5.8	18	0
Sea 11/15	W	1/1	1	5	5.0	5	0	7	28	4.0	16	0
at TB 11/23	W	1/1	2	4	2.0	5	0	8	5	0.6	4	0
SF 11/29	L	1/1	0	0	0.0	0	0	10	19	1.9	5	1
at Ari 12/6	W	1/1	2	25	12.5	19	0	3	49	16.3	38	1
NE 12/10	W	1/0	0	0	0.0	0	0	2	5	2.5	3	0
NYJ 12/20	L	1/0	1	5	5.0	5	0	1	-2	-2.0	0	0
at Sea 12/27	L	1/1	0	0	0.0	0	0	12	62	5.2	23	0
Ari 1/3/21	W	0/0	0	0	0.0	0	0	0	0	0.0	0	0
Totals	**10-6**	**15/11**	**16**	**159**	**9.9**	**28**	**1**	**138**	**624**	**4.5**	**40**	**5**

*Lateral play which does not account as a reception

2019 Los Angeles Rams

			Receiving					Rushing					Returns									
Game	**W/L**	**G/S**	**No.**	**Yards**	**Avg.**	**Long**	**TD**	**Att.**	**Yards**	**Avg.**	**Long**	**TD**	**PR**	**FC**	**Yards**	**Long**	**TD**	**KR**	**Yards**	**Avg.**	**Long**	**TD**
at Car 9/8	W	1/0	0	0	0.0	0	0	0	0	0.0	0	0	0	0	0	0	0	0	0	0.0	0	0
NO 9/15	W	0/0								Did Not Play												
at Cle 9/22	W	0/0								Did Not Play												
TB 10/29	L	1/0	0	0	0.0	0	0	0	0	0.0	0	0	0	0	0	0	0	0	0	0.0	0	0
at Sea 10/3	L	1/0	0	0	0.0	0	0	0	0	0.0	0	0	0	0	0	0	0	0	0	0.0	0	0
SF 10/13	L	1/0	1	9	9.0	9	0	6	39	6.5	22	0	0	0	0	0	0	0	0	0.0	0	0
at Atl 10/20	W	1/0	1	8	8.0	8	0	11	31	2.8	9	0	0	0	0	0	0	0	0	0.0	0	0
Cin 10/27	W	1/0	2	20	10.0	14	0	11	49	4.5	15	0	0	0	0	0	0	0	0	0.0	0	0
at Pit 11/10	L	1/0	0	0	0.0	0	0	4	4	1.0	3	0	0	0	0	0	0	0	0	0.0	0	0
Chi 11/17	W	1/0	0	0	0.0	0	0	0	0	0.0	0	0	0	0	0	0	0	0	0	0.0	0	0
Bal 11/25	L	1/0	0	0	0.0	0	0	0	0	0.0	0	0	0	0	0	0	0	0	0	0.0	0	0
at Ari 12/1	W	1/0	0	0	0.0	0	0	4	17	4.3	0	0	0	0	0	0	0	0	0	0.0	0	0
at Sea 12/8	W	1/0	0	0	0.0	0	0	0	0	0.0	0	0	0	0	0	0	0	2	35	17.5	20	0
at Dal 12/15	L	1/0	0	0	0.0	0	0	0	0	0.0	0	0	0	0	0	0	0	1	23	23.0	23	0
SF 12/21	L	1/0	0	0	0.0	0	0	2	7	3.5	7	0	0	0	0	0	0	0	0	0.0	0	0
Ari 12/29	W									Injured Reserve												
Totals	**9-7**	**13/0**	**4**	**37**	**9.3**	**14**	**0**	**39**	**147**	**3.8**	**22**	**0**	**0**	**0**	**0**	**0**	**0**	**3**	**58**	**19.3**	**23**	**0**

89 Tyler Higbee

Tight End • Western Kentucky • Clearwater, Fla.

Ht./Wt.: 6-6/255
NFL Exp.: 7 (7th Rams)
GP/GS, (Playoffs): 93/84, (9/9)
Birth Date: 1/1/1993
Acquired: D4A-'16 (No. 110 Overall)

Transactions**:** Placed on Rams' injured reserve list (2/11/22). Selected by the Rams in the fourth round of the 2016 draft (110th overall) on 4/30/16.

NFL Career:

- Has played in 93 regular season games (84 starts) and started all nine postseason matchups he has played in.
- Has recorded 234 receptions for 2,487 yards and 17 touchdowns during the regular season in his 7-year NFL career.
- Was second on the team in receptions (61) and third in receiving yards (560) in the 2021 campaign.
- Registered a career-best 69 receptions for 734 yards during the regular season in 2019.
- Became the first tight end in franchise history to have three-consecutive 100-plus yard receiving games and set the single-season franchise record for receptions by a tight end in 2019.
- Recorded four consecutive games with more than 100-yards receiving from Week 13-16 of the 2019 season.
- Recorded back to back seasons with at least five touchdown receptions in 2020 and 2021.
- Hauled in six catches for 55 yards and two touchdowns in the NFC Championship Game against the 49ers last postseason.
- Became the 13th tight end in franchise history to record over 1,000 receiving yards in their career.
- Registered a career-best 12 catches on the road against the Dallas Cowboys during the 2019 campaign.
- Had seven receptions for a career-best 116 yards against the Seattle Seahawks in Week 14 of the 2019 season.
- Hauled in three touchdown receptions, a career-high, in Philadelphia against the Eagles in Week 2 of the 2020 season.

College: Higbee played in 38 games with 15 starts at Western Kentucky, becoming a midseason addition to the Biletnikoff Watch List as a senior in 2015. He recorded a pair of 100-yard receiving games and four touchdowns through the first four games of the year and caught at least one touchdown in six of his nine games, including two multi-touchdown games. He was a C-USA First Team selection and a *CBS Sports* Midseason All-American in 2015. As a junior in 2014, he tallied 230 yards on 15 receptions, including four touchdowns. He had a breakout performance at No. 19 Marshall when he caught three-touchdowns on six passes for 99-yards, earning CFPA honorable mention National Tight End of the Week honors. He was also one of only three tight ends to catch at least three touchdowns in a game, joined by FIU's Jonnu Smith and Minnesota's Maxx Williams. Higbee became one of just four players in WKU history to catch at least three touchdowns in a single game and the first since 1978. In 2013, he saw action in seven games (three starts) after converting to tight end from wide receiver. He finished the year with 13 catches for 169 yards and a touchdown. He redshirted in 2012 and played in 11 games as a freshman in 2011 with a pair of catches for 92 yards. His first career catch at the collegiate ranks was a 63-yard touchdown.

Personal**:** Higbee was named team MVP and team captain his senior season at East Lake High School when he reeled in a county-high 42 receptions and over 540 receiving yards and eight touchdowns in his final season as a tight end. He finished his prep career with over 1,100 yards receiving and 18 touchdowns, earning first-team All-County honors. Higbee was rated a two-star recruit by *Rivals.com* after lettering all four years in football. He also earned a pair of letters on the baseball diamond at the varsity level in high school.

Community Impact: During his time with the Rams, Higbee has given back to the Los Angeles community in a variety of ways. He has partcipated in the team's tentpole charity events such as WalkUnited LA to combat homelessness, Taste of the Rams to raise funds to end hunger in Los Angeles as well as the annual Night for Wishes event to help grant wishes of children battling life-threatening illnesses. Higbee has also celebrated Read Across America Day by reading to local students in classrooms. In 2020, he donated $5,000 to Think Watts and Communities in Schools Los Angeles to help support residents in the Watts community who are experiencing food insecurity and students who were lacking the technological resources to successfully engage in school assignments during the COVID pandemic. Higbee has supported Special Olympics of Southern California with appearances at local events and by raising awareness of their efforts through the NFL's My Cause My Cleats campaign.

Tyler Higbee, NFL Statistics

Regular Season

			Receiving					Rushing				
Year	**Team**	**G/S**	**No.**	**Yards**	**Avg.**	**Long**	**TD**	**Att.**	**Yards**	**Avg.**	**Long**	**TD**
2016	Los Angeles Rams	16/7	11	85	7.7	31	1	0	0	0.0	0	0
2017	Los Angeles Rams	16/16	25	295	11.8	38	1	0	0	0.0	0	0
2018	Los Angeles Rams	16/16	24	292	12.2	36	2	0	0	0.0	0	0
2019	Los Angeles Rams	15/15	69	734	10.6	33	3	0	0	0.0	0	0
2020	Los Angeles Rams	15/15	44	521	13.7	44	5	1	1	1.0	1	0
2021	Los Angeles Rams	15/15	61	560	9.18	37	5	0	0	0.0	0	0
Totals		**93/84**	**234**	**2,487**	**10.63**	**44**	**17**	**1**	**1**	**1.0**	**1**	**0**

Postseason

			Receiving					Rushing				
Year	**Team**	**G/S**	**No.**	**Yards**	**Avg.**	**Long**	**TD**	**Att.**	**Yards**	**Avg.**	**Long**	**TD**
2017	Los Angeles Rams	1/1	1	11	11.0	11	0	0	0	0.0	0	0
2018	Los Angeles Rams	3/3	6	55	9.2	19	1	0	0	0.0	0	0
2020	Los Angeles Rams	2/2	3	9	3.0	4	0	0	0	0.0	0	0
2021	Los Angeles Rams	3/3	9	115	12.8	29	0	0	0	0.0	0	0
Totals		**9/9**	**19**	**190**	**10.0**	**19**	**1**	**0**	**0**	**0.0**	**0**	**0**

Tyler Higbee, Game-By-Game

2021 Los Angeles Rams

			Receiving					Rushing				
Game	W/L	P/S	No.	Yards	Avg.	Long	TD	Att.	Yards	Avg.	Long	TD
Chi 9/12	W	1/1	5	68	13.6	37	0	0	0	0	0	0
at Ind 9/19	W	1/1	1	8	8.0	8	0	0	0	0	0	0
TB 9/26	W	1/1	5	40	7.4	12	1	0	0	0	0	0
Ari 10/3	L	1/1	4	36	9.0	18	0	0	0	0	0	0
at Sea 10/7	W	1/1	2	14	7.0	13	1	0	0	0	0	0
at NYG 10/17	W	1/1	5	36	7.2	10	0	0	0	0	0	0
Det 10/24	W	1/1	5	46	9.2	16	0	0	0	0	0	0
at Hou 10/31	W	1/1	3	25	8.3	11	0	0	0	0	0	0
Ten 11/7	L	1/1	5	51	10.2	26	0	0	0	0	0	0
at SF 11/15	L	1/1	3	20	6.8	12	1	0	0	0	0	0
at GB 11/28	L	1/1	1	3	3.0	3	0	0	0	0	0	0
Jax 12/5	W	1/1	5	48	9.6	22	0	0	0	0	0	0
at Ari 12/13	W					Inactive						
Sea 12/21	W					Inactive						
at Min 12/26	W	1/1	5	41	8.2	12	0	0	0	0	0	0
at Bal	W	1/1	6	69	11.5	19	0	0	0	0	0	0
SF 1/9/22	L	1/1	6	55	9.2	15	2	0	0	0	0	0
Totals	**12-5**	**15/15**	**61**	**560**	**9.2**	**37**	**5**	**0**	**0**	**0**	**0**	**0**

2021 Postseason

			Receiving					Rushing				
Game	W/L	P/S	No.	Yards	Avg.	Long	TD	Att.	Yards	Avg.	Long	TD
Ari 1/17/22 *	W	1/1	3	46	15.3	22	0	0	0	0	0	0
at TB 1/23/22^	W	1/1	4	51	12.6	29	0	0	0	0	0	0
SF 1/30/22 ~	W	1/1	2	18	9.0	14	0	0	0	0	0	0
Cin 2/13/22 +	W					Inactive						
Totals	**4-0**	**3/3**	**9**	**115**	**12.8**	**29**	**0**	**0**	**0**	**0**	**0**	**0**

* Denotes NFC Wild Card Game, ^ Denotes NFC Divisional Round,
~ Denotes NFC Championship, + Denotes Super Bowl

2020 Los Angeles Rams

			Receiving					Rushing				
Game	W/L	P/S	No.	Yards	Avg.	Long	TD	Att.	Yards	Avg.	Long	TD
Dal 9/13	W	1/1	3	40	13.3	21	0	0	0	0.0	0	0
at Phi 9/20	W	1/1	5	54	11.8	28t	3	0	0	0.0	0	0
at Buf 9/27	L	1/1	2	40	20.0	31	0	0	0	0.0	0	0
NYG 10/4	W	1/1	3	20	7.0	8	0	0	0	0.0	0	0
at Was 10/11	W	1/1	2	12	6.0	9	0	0	0	0.0	0	0
at SF 10/18	L	1/1	3	56	18.7	31	0	0	0	0.0	0	0
Chi 10/26	W					Inactive						
at Mia 11/1	L	1/1	2	14	7.0	13	0	0	0	0.0	0	0
Sea 11/15	W	1/1	3	60	20.0	39	0	0	0	0.0	0	0
at TB 11/23	W	1/1	4	19	4.8	7	0	1	1	1.0	1	0
SF 11/29	L	1/1	1	6	6.0	6	0	0	0	0.0	0	0
at Ari 12/6	W	1/1	4	24	6.0	16	1	0	0	0.0	0	0
NE 12/10	W	1/1	2	34	17.0	25	0	0	0	0.0	0	0
NYJ 12/20	L	1/1	4	67	16.8	44	1	0	0	0.0	0	0
at Sea 12/27	L	1/1	3	34	11.3	22	0	0	0	0.0	0	0
Ari 1/3/21	W	1/1	3	41	13.7	26	0	0	0	0.0	0	0
Totals	**10-6**	**15/15**	**44**	**521**	**11.1**	**44**	**5**	**1**	**1**	**1.0**	**1**	**0**

			Receiving					Rushing				
Game	W/L	P/S	No.	Yards	Avg.	Long	TD	Att.	Yards	Avg.	Long	TD
at Sea 1/9/21*	W	1/1	1	4	4.0	4	0	0	0	0.0	0	0
at GB 1/6/21^	L	1/1	2	5	2.5	4	0	0	0	0.0	0	0
Totals	**1-1**	**2/2**	**3**	**9**	**3.0**	**4**	**0**	**0**	**0**	**0.0**	**0**	**0**

* Denotes NFC Wild Card Game, ^Denotes NFC Divisional Round

2019 Los Angeles Rams

			Receiving					Rushing				
Game	W/L	P/S	No.	Yards	Avg.	Long	TD	Att.	Yards	Avg.	Long	TD
at Car 9/8	W	1/1	4	20	5.0	6	1	0	0	0.0	0	0
NO 9/15	W	1/1	2	21	10.5	18	0	0	0	0.0	0	0
at Cle 9/22	W	0/0				Inactive						
TB 9/29	L	1/1	4	41	10.2	13	0	0	0	0.0	0	0
at Sea 10/3	L	1/1	3	47	15.7	20	0	0	0	0.0	0	0
SF 10/13	L	1/1	3	25	8.3	9	0	0	0	0.0	0	0
at Atl 10/20	W	1/1	1	8	8.0	8	0	0	0	0.0	0	0
Cin 10/27	W	1/1	1	8	8.0	8	0	0	0	0.0	0	0
at Pit 11/10	L	1/1	3	22	7.3	12	0	0	0	0.0	0	0
Chi 11/17	W	1/1	0	0	0.0	0	0	0	0	0.0	0	0
Bal 11/25	L	1/1	5	20	4.0	7	0	0	0	0.0	0	0
at Ari 12/1	W	1/1	7	107	15.3	26	1	0	0	0.0	0	0
Sea 12/8	W	1/1	7	116	16.6	33	0	0	0	0.0	0	0
at Dal 12/15	L	1/1	12	111	9.3	26	0	0	0	0.0	0	0
SF 12/21	L	1/1	9	104	11.6	20	0	0	0	0.0	0	0
Ari 12/29	W	1/1	8	84	10.5	22	1	0	0	0.0	0	0
Totals	**9-7**	**15/15**	**69**	**734**	**10.6**	**33**	**3**	**0**	**0**	**0.0**	**0**	**0**

2018 Los Angeles Rams

			Receiving					Rushing				
Game	W/L	P/S	No.	Yards	Avg.	Long	TD	Att.	Yards	Avg.	Long	TD
at Oak 9/10	W	1/1	0	0	0.0	0	0	0	0	0.0	0	0
Ari 9/16	W	1/1	1	3t	3.0	3	1	0	0	0.0	0	0
LAC 9/23	W	1/1	2	35	17.5	20	0	0	0	0.0	0	0
Min 9/27	W	1/1	0	0	0.0	0	0	0	0	0.0	0	0
at Sea 10/7	W	1/1	2	26	13.0	17	0	0	0	0.0	0	0
at Den 10/14	W	1/1	0	0	0.0	0	0	0	0	0.0	0	0
at SF 10/21	W	1/1	0	0	0.0	0	0	0	0	0.0	0	0
GB 10/28	W	1/1	1	6	6.0	6	0	0	0	0.0	0	0
at NO 11/4	L	1/1	2	40	20.0	33	0	0	0	0.0	0	0
Sea 11/11	W	1/1	3	25	8.3	10	1	0	0	0.0	0	0
KC 11/19	W	1/1	6	68	10.5	16	0	0	0	0.0	0	0
at Det 12/2	W	1/1	2	19	9.5	16	0	0	0	0.0	0	0
at Chi12/9	L	1/1	1	9	9.0	0	0	0	0	0.0	0	0
Phi 12/16	L	1/1	2	14	7.0	11	0	0	0	0.0	0	0
at Ari 12/23	W	1/1	1	16	16.0	16	0	0	0	0.0	0	0
SF 12/30	W	1/1	1	36	36.0	36	0	0	0	0.0	0	0
Totals	**13-3**	**16/16**	**24**	**292**	**12.2**	**36**	**2**	**0**	**0**	**0.0**	**0**	**0**

2018 Postseason

			Receiving					Rushing				
Game	W/L	P/S	No.	Yards	Avg.	Long	TD	Att.	Yards	Avg.	Long	TD
Dal 1/12/19 *	W	1/1	2	30	15.0	19	0	0	0	0.0	0	0
at NO 1/20/19 ^	W	1/1	4	25	6.3	12	1	0	0	0.0	0	0
NE 2/3/19 !	L	1/1	2	30	15.0	19	0	0	0	0.0	0	0
Totals	**2-1**	**3/3**	**6**	**55**	**9.2**	**19**	**1**	**0**	**0**	**0.0**	**0**	**0**

* Denotes NFC Divisional Playoff Game, ^ Denotes NFC Championship Game, ! Denotes Super Bowl LIII

2017 Los Angeles Rams

			Receiving					Rushing				
Game	W/L	P/S	No.	Yards	Avg.	Long	TD	Att.	Yards	Avg.	Long	TD
Ind 9/10	W	1/1	2	17	8.5	9	0	0	0	0.0	0	0
Was 9/17	L	1/1	0	0	0.0	0	0	0	0	0.0	0	0
at SF 9/21	W	1/1	1	4	4.0	4	0	0	0	0.0	0	0
at Dal 10/1	W	1/1	3	47	15.7	29	0	0	0	0.0	0	0
Sea 10/8	L	1/1	4	98	24.5	35	0	0	0	0.0	0	0
at Jax 10/15	W	1/1	1	0	0.0	0	0	0	0	0.0	0	0
Ari 10/22	W	1/1	3	13	4.3	5	0	0	0	0.0	0	0
at NYG 11/5	W	1/1	1	8	8.0	8t	1	0	0	0.0	0	0
Hou 11/12	W	1/1	2	22	11.0	15	0	0	0	0.0	0	0
at Min 11/19	L	1/1	1	5	5.0	5	0	0	0	0.0	0	0
NO 11/26	W	1/1	3	48	16.0	38	0	0	0	0.0	0	0
at Ari 12/3	W	1/1	1	1	6.0	6	0	0	0	0.0	0	0
Phi 12/10	L	1/1	0	0	0.0	0	0	0	0	0.0	0	0
at Sea 12/17	W	1/1	1	12	12.0	12	0	0	0	0.0	0	0
at Ten 12/24	W	1/1	2	15	7.5	10	0	0	0	0.0	0	0
SF 12/31	L	1/1	0	0	0.0	0	0	0	0	0.0	0	0
Totals	**11-5**	**16/16**	**25**	**295**	**11.8**	**38**	**1**	**0**	**0**	**0.0**	**0**	**0**

2017 Postseason

			Receiving					Rushing				
Game	W/L	P/S	No.	Yards	Avg.	Long	TD	Att.	Yards	Avg.	Long	TD
Atl 1/6/18 *	L	1/1	1	11	11.0	11	0	0	0	0.0	0	0
Totals	**0-1**	**1/1**	**1**	**11**	**11.0**	**11**	**0**	**0**	**0**	**0.0**	**0**	**0**

* Denotes NFC Wild Card Game

2016 Los Angeles Rams

			Receiving					Rushing				
Game	W/L	P/S	No.	Yards	Avg.	Long	TD	Att.	Yards	Avg.	Long	TD
at SF 9/12	L	1/0	1	2	2.0	2	0	0	0	0.0	0	0
Sea 9/18	W	1/0	0	0	0.0	0	0	0	0	0.0	0	0
at TB 9/25	W	1/1	0	0	0.0	0	0	0	0	0.0	0	0
at Ari 10/2	W	1/0	0	0	0.0	0	0	0	0	0.0	0	0
Buf 10/9	L	1/0	0	0	0.0	0	0	0	0	0.0	0	0
at Det 10/16	L	1/0	1	4	4.0	4	0	0	0	0.0	0	0
NYG 10/23	L	1/0	0	0	0.0	0	0	0	0	0.0	0	0
Car 11/6	L	1/1	1	31	31.0	31	0	0	0	0.0	0	0
at NYJ 11/13	W	1/1	0	0	0.0	0	0	0	0	0.0	0	0
Mia 11/20	L	1/1	2	4	2.0	3	0	0	0	0.0	0	0
at NO 11/27	L	1/1	0	0	0.0	0	0	0	0	0.0	0	0
at NE 12/4	L	1/0	2	16	8.0	10	0	0	0	0.0	0	0
Atl 12/11	L	1/0	1	8	8.0	8	0	0	0	0.0	0	0
at Sea 12/15	L	1/0	1	15	15.0	0	0	0	0	0.0	0	0
SF 12/24	L	1/1	2	5	2.5	3	1	0	0	0.0	0	0
Ari 1/1/17	L	1/0	0	0	0.0	0	0	0	0	0.0	0	0
Totals	**4-12**	**16/6**	**11**	**85**	**7.7**	**31**	**1**	**0**	**0**	**0.0**	**0**	**0**

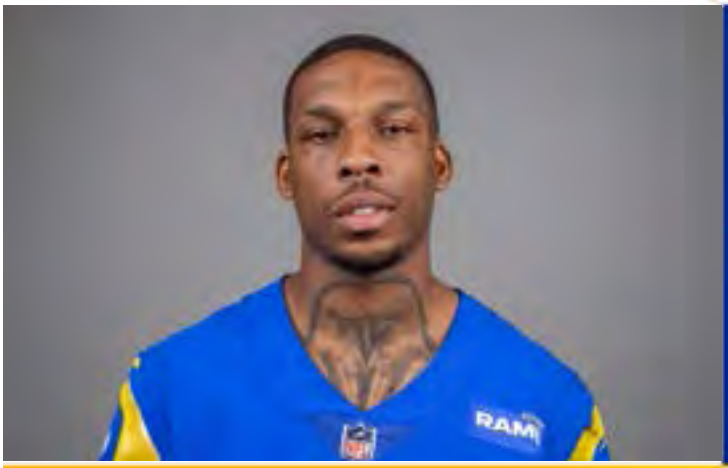

2 Troy Hill

Defensive Back • Oregon • Ventura, Calif.

Ht./Wt.: 5-11/180
NFL Exp.: 8 (6th Rams)
GP/GS, (Playoffs): 85/44, (6/3)
Birth Date: 7/19/1998
Acquired: Trade (CLE)-'22

Transactions**:** Traded to the Los Angeles Rams (4/30/22). Signed with Cleveland Browns as an unrestricted free agent (3/22/21). Signed a two-year contract extension (5/30/19). Activated from Rams practice squad (12/13/16). Added to Rams practice squad (11/24/16) after being released from active roster (11/22/16). Acquired by the Rams via waivers from New England (12/31/15). Released from New England after being acquired via waivers from Cincinati (12/25/15). Released by the Bengals after spending time on their practice squad (12/24/15.) Originally signed with the Cincinati Bengals as a undrafted free agent (5/8/15).

NFL Career:

- Has appeared in 85 career regular season games (44 starts) and recorded 260 tackles (201 solo), 3.0 sacks, 11 tackles for loss, one forced fumble, two fumble returns, seven interceptions for 132 return yards, 30 pass breakups and three defensive touchdowns.
- Has played in six playoff games (three starts) and tallied 10 tackles (nine solo) and four pass breakups.
- During the 2021 campaign with the Browns, Hill appeared in 12 games (four starts) and tallied a career-high seven tackles for loss, 49 total tackles (34 solo), 2.0 sacks and one pass breakup.
- Tallied a season-high seven tackles (six solo) in a Week 6 contest against the Cardinals.
- Had a breakout 2020 season, starting all 16 games and registering 77 tackles (55 solo), three interceptions with 119 return yards, 10 pass breakups, one forced fumble, and two fumble recoveries.
- Recorded eight tackles (seven solo), one interception and one pass breakup in a Week 2 matchup against the Eagles in 2020.
- Forced a fumble, recovered a fumble and scored a defensive touchdown to go along with seven tackles (six solo) in a Week 12 contest against the 49ers in 2020.
- Tallied back-to-back games with a defensive touchdown (Week 12 and Week 13) during the 2020 campaign.
- Hauled in two interceptions and a sack in a four-week span during the 2019 season.

College: Hill played his best collegiate season his final year at Oregon, finishing seventh on the team in tackles (71) and was a second-team Pac-12 all-conference choice. He was a 14-game starter, ranked second in the league in pass breakups and 11th nationally. He returned his lone interception of the season 22-yards and forced two fumbles against Ohio State and California. He was the Duck's fifth leading tackler as a Junior in 2013. He appeared in the first 11 games and was a contributor on special teams. In 2012, he was the team's primary backup corner and recorded his first colegiate interception for a touchdown (29 yards). He started six of 14 games in 2011 after working with the scout team during his redshirt season in 2010.

Personal: Hill played defensive back and wide receiver for his high school team that posted an 11-2 record his senior season. He was named 2009 All-Channel League First Team-Defense following his senior year. His junior year, he recorded 46 tackles and five interceptions, leading to 2008 Second-Team All-State Junior honors by *CalHiSports.com*. Hill also was All-Channel League Second-Team Defense in 2007 and returned one kickoff for a touchdown. He was listed as a three-star recruit according to *Rivals.com* and the no. 32 corner in the country. He played his high school ball at St. Bonaventure and majored in general social science. Hill is the son of Jim Gilmer and Sandra Jennings.

Community Impact: When Hill was with the Rams in 2018, he joined teammates and Rams staff for a visit to the Ventura Youth Correctional Facility where he helped lead young men in a football clinic and group discussion.

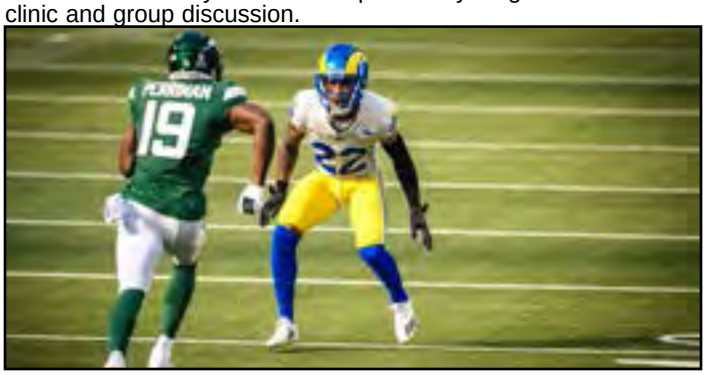

Troy Hill, NFL Statistics

Regular Season

			Tackles					Interceptions					Fumbles		
Year	**Team**	**G/S**	**Total**	**Solo**	**Asst.**	**Sacks**	**Yards**	**Int.**	**Yards**	**Long**	**TD**	**PD**	**FF**	**FR**	**Yards**
2015	Cincinnati Bengals	3/0	2	1	1	0.0	0.0	0	0	0	0	0	0	0	0
2016	Los Angeles Rams	12/4	38	35	3	0.0	0.0	0	0	0	0	2	0	0	0
2017	Los Angeles Rams	12/3	18	8	10	0.0	0.0	0	0	0	0	4	0	0	0
2018	Los Angeles Rams	16/7	34	29	5	0.0	0.0	2	7	7	0	5	0	0	0
2019	Los Angeles Rams	14/9	41	32	9	1.0	2.0	2	6	6	0	8	0	0	0
2020	Los Angeles Rams	16/16	77	55	22	0.0	0.0	3	119	84	3	10	1	2	20
2021	Cleveland Browns	12/4	49	34	15	2.0	13.0	0	0	0	0	1	0	0	0
Totals		**85/44**	**257**	**199**	**58**	**3.0**	**15.0**	**7**	**132**	**84**	**3**	**30**	**1**	**2**	**20**

Postseason

			Tackles					Interceptions					Fumbles		
Year	**Team**	**G/S**	**Total**	**Solo**	**Asst.**	**Sacks**	**Yards**	**Int.**	**Yards**	**Long**	**TD**	**PD**	**FF**	**FR**	**Yards**
2017	Los Angeles Rams	1/1	6	5	1	0.0	0.0	0	0	0	0	3	0	0	0
2018	Los Angeles Rams	3/0	0	0	0	0.0	0.0	0	0	0	0	0	0	0	0
2020	Los Angeles Rams	2/2	4	4	0	0.0	0.0	0	0	0	0	1	0	0	0
Totals		**6/3**	**10**	**9**	**1**	**0.0**	**0**	**0**	**0**	**0**	**0**	**4**	**0**	**0**	**0**

Troy Hill, Game-By-Game

2021 Cleveland Browns

Game	W/L	P/S	T	S	A	Sk	Yds	Int	Yds	Lg	TD	PD	FF	FR	Yds
at KC 9/12	L	1/1	2	1	1	0.0	0.0	0	0	0	0	0	0	0	0
Hou 9/19	W	1/0	1	1	0	0.0	0.0	0	0	0	0	0	0	0	0
Chi 9/26	W	1/0	2	1	1	0.0	0.0	0	0	0	0	0	0	0	0
at Min 10/3	L	1/0	4	1	3	0.0	0.0	0	0	0	0	1	0	0	0
at LAC 10/10	L	1/1	5	4	1	0.0	0.0	0	0	0	0	0	0	0	0
Ari 10/17	L	1/1	7	6	1	0.0	0.0	0	0	0	0	0	0	0	0
Den 10/21	W	1/0	2	2	0	0.0	0.0	0	0	0	0	0	0	0	0
Pit 10/31	L	1/1	6	3	3	0.0	0.0	0	0	0	0	0	0	0	0
at Cin 11/7	W	1/0	7	7	0	2.0	13.0	0	0	0	0	0	0	0	0
at NE 11/14	L	1/0	5	3	2	0.0	0.0	0	0	0	0	0	0	0	0
Det 11/21	W	0/0					Inactive								
at Bal 11/28	L	1/0	7	5	2	0.0	0.0	0	0	0	0	0	0	0	0
Bal 12/12	W	0/0					Inactive								
LV 12/20	L	0/0					Inactive								
at GB 12/25	L	0/0					Inactive								
at Pit 1/3/22	L	0/0					Inactive								
Cin 1/9/22	W	0/0					Inactive								
Totals	**8-9**	**12/4**	**49**	**34**	**15**	**2.0**	**13.0**	**0**	**0**	**0**	**0**	**1**	**0**	**0**	**0**

2020 Los Angeles Rams

Game	W/L	P/S	T	S	A	Sk	Yds	Int	Yds	Lg	TD	PD	FF	FR	Yds
Dal 9/13	W	1/1	5	5	0	0.0	0.0	0	0	0	0	0	0	0	0
at Phi 9/20	W	1/1	8	7	1	0.0	0.0	1	0	0	0	1	0	0	0
at Buf 9/27	L	1/1	8	4	4	0.0	0.0	0	0	0	0	0	0	0	0
NYG 10/4	W	1/1	6	6	0	0.0	0.0	0	0	0	0	2	0	0	0
at Was 10/11	W	1/1	1	0	1	0.0	0.0	0	0	0	0	0	0	0	0
at SF 10/18	L	1/1	6	4	2	0.0	0.0	0	0	0	0	1	0	0	0
Chi 10/26	W	1/1	7	4	3	0.0	0.0	0	0	0	0	1	0	0	0
at Mia 11/1	L	1/1	5	3	2	0.0	0.0	0	0	0	0	0	0	1	0
Sea 11/15	W	1/1	4	3	1	0.0	0.0	0	0	0	0	0	0	0	0
at TB 11/23	W	1/1	6	5	1	0.0	0.0	0	0	0	0	0	0	0	0
SF 11/29	L	1/1	7	6	1	0.0	0.0	0	0	0	1	1	1	1	20
at Ari 12/6	W	1/1	4	4	0	0.0	0.0	1	35	0	1	2	0	0	0
NE 12/10	W	1/1	1	1	0	0.0	0.0	0	0	0	0	1	0	0	0
NYJ 12/19	L	1/1	1	0	1	0.0	0.0	0	0	0	0	0	0	0	0
at Sea 12/27	L	1/1	3	0	3	0.0	0.0	0	0	0	0	0	0	0	0
Ari 1/3/21	W	1/1	5	3	2	0.0	0.0	1	84	84	1	2	0	0	0
Totals	**10-6**	**16/16**	**77**	**55**	**22**	**0.0**	**0.0**	**3**	**119**	**84**	**3**	**12**	**1**	**2**	**20**

2020 Postseason

Game	W/L	P/S	T	S	A	Sk	Yds	Int	Yds	Lg	TD	PD	FF	FR	Yds
at Sea 1/9/21 *	W	1/1	2	2	0	0.0	0.0	0	0	0	0	0	0	0	0
at GB 1/16/21 ^	L	1/1	2	2	0	0.0	0.0	0	0	0	0	0	0	0	0
Totals	**1-1**	**2/2**	**4**	**4**	**0**	**0.0**	**0.0**	**0**	**0**	**0**	**0**	**0**	**0**	**0**	**0**

* Denotes NFC Wild Card Game, ^ Denotes NFC Divisional Round

2019 Los Angeles Rams

Game	W/L	P/S	T	S	A	Sk	Yds	Int	Yds	Lg	TD	PD	FF	FR	Yds
at Car 9/8	W	1/0	0	0	0	0.0	0.0	0	0	0	0	0	0	0	0
NO 9/15	W	1/0	0	0	0	0.0	0.0	0	0	0	0	0	0	0	0
at Cle 9/22	W	1/0	0	0	0	0.0	0.0	0	0	0	0	0	0	0	0
TB 9/29	L	1/0	1	0	1	0.0	0.0	0	0	0	0	0	0	0	0
at Sea 10/3	L	1/0	1	0	1	0.0	0.0	0	0	0	0	0	0	0	0
SF 10/13	L	1/1	5	4	1	0.0	0.0	0	0	0	0	1	0	0	0
at Atl 10/20	W	1/1	4	4	0	0.0	0.0	0	0	0	0	0	0	0	0
Cin 10/27	W	1/1	3	3	0	0.0	0.0	0	0	0	0	1	0	0	0
at Pit 11/10	L	1/1	7	7	0	0.0	0.0	0	0	0	0	1	0	0	0
Chi 11/17	W	1/1	6	6	0	1.0	2.0	1	6	6	0	3	0	0	0
Bal 11/25	L	1/1	7	4	3	0.0	0.0	0	0	0	0	0	0	0	0
at Ari 12/1	W	1/1	3	1	2	0.0	0.0	0	0	0	0	0	0	0	0
Sea 12/8	W	1/1	3	2	1	0.0	0.0	1	0	0	0	2	0	0	0
at Dal 12/15	L	1/1	1	1	0	0.0	0.0	0	0	0	0	0	0	0	0
at SF 12/21	L						Inactive								
Ari 12/29	W						Inactive								
Totals	**9-7**	**14/9**	**41**	**32**	**9**	**1.0**	**2.0**	**2**	**6**	**6**	**0**	**8**	**0**	**0**	**0**

2018 Los Angeles Rams

Game	W/L	P/S	T	S	A	Sk	Yds	Int	Yds	Lg	TD	PD	FF	FR	Yds
at Oak 9/10	W	1/0	0	0	0	0.0	0	0	0	0	0	0	0	0	0
Ari 9/16	W	1/0	0	0	0	0.0	0	0	0	0	0	0	0	0	0
LAC 9/23	W	1/0	1	0	1	0.0	0	0	0	0	0	0	0	0	0
Min 9/27	W	1/0	0	0	0	0.0	0.0	0	0	0	0	0	0	0	0
at Sea 10/7	W	1/1	5	3	2	0.0	0.0	0	0	0	0	1	0	0	0
at Den 10/14	W	1/1	7	7	0	0.0	0.0	0	0	0	0	0	0	0	0
at SF 10/21	W	1/1	4	4	0	0.0	0.0	1	7	7	0	1	0	0	0
GB 10/28	W	1/1	1	1	0	0.0	0.0	0	0	0	0	1	0	0	0
at NO 11/4	L	1/1	4	4	0	0.0	0.0	0	0	0	0	0	0	0	0
Sea 11/11	W	1/1	3	3	0	0.0	0.0	0	0	0	0	0	0	0	0
KC 11/19	W	1/1	4	2	2	0.0	0.0	0	0	0	0	0	0	0	0
at Det 12/2	W	1/0	0	0	0	0.0	0.0	1	0	0	0	2	0	0	0
at Chi 12/9	L	1/0	0	0	0	0.0	0.0	0	0	0	0	0	0	0	0
Phi 12/16	L	1/0	0	0	0	0.0	0.0	0	0	0	0	0	0	0	0
at Ari 12/23	W	1/0	3	3	0	0.0	0.0	0	0	0	0	0	0	0	0
SF 12/30	W	1/0	2	2	0	0.0	0.0	0	0	0	0	0	0	0	0
Totals	**13-3**	**16/7**	**34**	**29**	**5**	**0.0**	**0.0**	**2**	**7**	**7**	**0**	**5**	**0**	**0**	**0**

2018 Postseason

Dal 1/12/19 *	W	1/0	0	0	0	0.0	0.0	0	0	0	0	0	0	0	0
at NO 1/20/19 ^	W	1/0	0	0	0	0.0	0.0	0	0	0	0	0	0	0	0
NE 2/3/19 !	W	1/0	0	0	0	0.0	0.0	0	0	0	0	0	0	0	0
Totals	**2-1**	**3/0**	**0**	**0**	**0**	**0.0**	**0.0**	**0.0**	**0**	**0**	**0**	**0**	**0**	**0**	**0**

* Denotes NFC Divisional Playoff Game, ^ Denotes NFC Championship, ! Denotes Super Bowl LIII

2017 Los Angeles Rams

Game	W/L	P/S	T	S	A	Sk	Yds	Int	Yds	Lg	TD	PD	FF	FR	Yds
Ind 9/10	W						Reserve/Suspended								
Was 9/17	L						Reserve/Suspended								
at SF 9/21	W	1/0	1	1	0	0.0	0.0	0	0	0	0	2	0	0	0
at Dal 10/1	W	1/0	0	0	0	0.0	0.0	0	0	0	0	0	0	1	0
Sea 10/8	L	1/0	0	0	0	0.0	0.0	0	0	0	0	0	0	0	0
at Jax 10/15	W						Inactive								
Ari 10/22	W	1/0	0	0	0	0.0	0.0	0	0	0	0	0	0	0	0
at NYG 11/5	W	1/0	2	2	0	0.0	0.0	0	0	0	0	0	0	0	0
Hou 11/12	W	1/0	0	0	0	0.0	0.0	0	0	0	0	0	0	0	0
at Min 11/19	L						Inactive								
NO 11/26	W	1/0	0	0	0	0.0	0.0	0	0	0	0	0	0	0	0
at Ari 12/3	W	1/0	0	0	0	0.0	0.0	0	0	0	0	0	0	0	0
Phi 12/10	L	1/0	2	2	0	0.0	0.0	0	0	0	0	0	0	0	0
at Sea 12/17	W	1/1	1	1	0	0.0	0.0	0	0	0	0	3	0	0	0
at Ten 12/24	W	1/1	9	0	9	0.0	0.0	0	0	0	0	1	0	0	0
SF 12/31	L	1/1	3	2	1	0.0	0.0	0	0	0	0	0	0	0	0
Totals	**11-5**	**12/3**	**18**	**8**	**10**	**0.0**	**0.0**	**0.0**	**0**	**0**	**0**	**5**	**0**	**1**	**0**

2017 Postseason

Atl 1/6/18*	L	1/1	6	5	1	0.0	0.0	0.0	0	0	0	3	0	0	0
Totals	**0-1**	**1/1**	**6**	**4**	**1**	**0.0**	**0.0**	**0.0**	**0**	**0**	**0**	**3**	**0**	**0**	**0**

* Denotes NFC Wild Card Playoff Game

2016 Los Angeles Rams

Game	W/L	P/S	T	S	A	Sk	Yds	Int	Yds	Lg	TD	PD	FF	FR	Yds
at SF 9/12	L	1/0	0	0	0	0.0	0.0	0	0	0	0	0	0	0	0
Sea 9/18	W	1/0	3	3	0	0.0	0.0	0	0	0	0	1	0	0	0
at TB 9/25	W	1/1	11	10	1	0.0	0.0	0	0	0	0	1	0	0	0
at Ari 10/2	W	1/1	4	3	1	0.0	0.0	0	0	0	0	0	0	0	0
Buf 10/9	L	1/0	0	0	0	0.0	0.0	0	0	0	0	0	0	0	0
at Det 10/16	L	1/0	7	6	1	0.0	0.0	0	0	0	0	0	0	0	0
NYG 10/23	L	1/1	8	8	0	0.0	0.0	0	0	0	0	0	0	0	0
Car 11/6	L	1/0	0	0	0	0.0	0.0	0	0	0	0	0	0	0	0
at NYJ 11/13	W	1/1	4	4	0	0.0	0.0	0	0	0	0	1	0	0	0
Mia 11/20	L						Inactive								
at NO 11/27	L						Practice Squad								
at NE 12/4	L						Practice Squad								
Atl 12/11	L						Practce Squad								
at Sea 12/15	L	1/0	1	1	0	0.0	0.0	0	0	0	0	0	0	0	0
SF 12/24	L	1/0	0	0	0	0.0	0.0	0	0	0	0	0	0	0	0
Ari 1/1/17	L	1/0	0	0	0	0.0	0.0	0	0	0	0	0	0	0	0
Totals	**4-12**	**12/3**	**38**	**35**	**3**	**0.0**	**0.0**	**0**	**0**	**0**	**0**	**3**	**0**	**0**	**0**

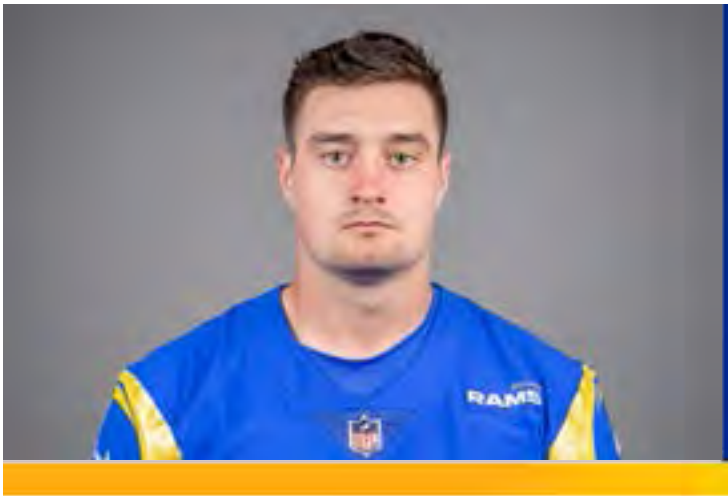

96 Michael Hoecht

Defensive Line • Brown • Oakwood, Ohio

Ht./Wt.: 6-4/310
NFL Exp.: 2 (3rd Rams)
GP/GS, (Playoffs): 17/3, (4/0)
Birth Date: 10/5/1997
Acquired: UDFA-'20

Transactions**:** Signed to Rams' practice squad (9/6/20). Signed by the Rams as an undrafted rookie free agent (5/4/20).

NFL Career:

- Appeared in all 17 regular season contests and four postseason games during the Rams Super Bowl winning season in 2021.
- Played 105 regular season snaps and recorded four tackles (all solo) during his first year on the active roster in 2021.
- Played two defensive snaps and recorded two tackles (one solo) in the Rams' Wild Card victory over the Cardinals in 2021.

College**:** Hoecht made 174 tackles and totaled 16.5 sacks during his collegiate career at Brown. He was named a second team All-Ivy League selection in 2019 and was a two-year team captain in 2018 and 2019. As a junior, he led the Bears with 4.0 sacks and his 69 tackles were third on the team and 10th in the Ivy League. As a sophomore, Hoecht started all 10 games and finished with 45 tackles (10 for a loss) and five sacks. He played a major role as a freshman seeing action in seven games (four starts). His four sacks on the season tied for second best on the team.

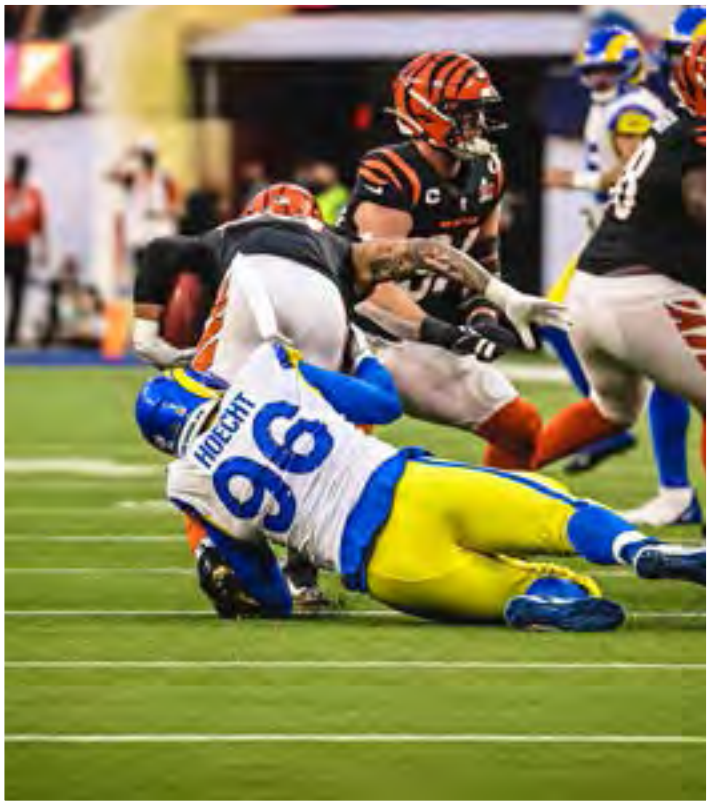

Personal**:** Hoecht attended Oakwood High School in Dayton, Ohio where he was a two-sport athlete and played basketball and football. He was awarded team captain in both sports. He was the South Western Buckeye League Offensive Player of the Year in football and the SWBL Player of the Year in basketball. While in college at Brown, Hoecht served as a calculas tutor and has an interest in finance and the economy. Michael is the son of Lynne and Brian Hoecht.

2021 Los Angeles Rams Game-By-Game

Game	W/L	P/S	T	S	A	Sk	Yds	Int	Yds	Lg	TD	PD	FF	FR
Chi 9/12	W	1/1	0	0	0	0.0	0.0	0	0	0	0	0	0	0
at Ind 9/19	W	1/0	1	1	0	0.0	0.0	0	0	0	0	0	0	0
TB 9/26	W	1/0	0	0	0	0.0	0.0	0	0	0	0	0	0	0
Ari 10/3	L	1/0	0	0	0	0.0	0.0	0	0	0	0	0	0	0
at Sea 10/7	W	1/1	0	0	0	0.0	0.0	0	0	0	0	0	0	0
at NYG 10/17	W	1/1	0	0	0	0.0	0.0	0	0	0	0	0	0	0
Det 10/24	W	1/0	0	0	0	0.0	0.0	0	0	0	0	0	0	0
at Hou 10/31	W	1/0	1	1	0	0.0	0.0	0	0	0	0	0	0	0
Ten 11/7	L	1/0	0	0	0	0.0	0.0	0	0	0	0	0	0	0
at SF 11/15	L	1/0	0	0	0	0.0	0.0	0	0	0	0	0	0	0
at GB 11/28	L	1/0	0	0	0	0.0	0.0	0	0	0	0	0	0	0
Jax 12/5	W	1/0	2	2	0	0.0	0.0	0	0	0	0	0	0	0
at Ari 12/13	W	1/0	0	0	0	0.0	0.0	0	0	0	0	0	0	0
Sea 12/21	W	1/0	0	0	0	0.0	0.0	0	0	0	0	0	0	0
at Min 12/26	W	1/0	0	0	0	0.0	0.0	0	0	0	0	0	0	0
at Bal 1/2	W	1/0	0	0	0	0.0	0.0	0	0	0	0	0	0	0
SF 1/9/22	L	1/0	0	0	0	0.0	0.0	0	0	0	0	0	0	0
Totals	**12-5**	**17/3**	**4**	**4**	**0**	**0.0**	**0.0**	**0**	**0**	**0**	**0**	**0**	**0**	**0**

2021 Postseason

Game	W/L	P/S	T	S	A	Sk	Yds	Int	Yds	Lg	TD	PD	FF	FR
Ari 1/17/22 *	W	1/0	2	1	1	0.0	0.0	0	0	0	0	0	0	0
at TB 1/23/22 ^	W	1/0	0	0	0	0.0	0.0	0	0	0	0	0	0	0
SF 1/30/22 ~	W	1/0	0	0	0	0.0	0.0	0	0	0	0	2	0	0
Cin 2/13/22 +	W	1/0	0	0	0	0.0	0.0	0	0	0	0	0	0	0
Totals		**4-0**	**2**	**1**	**1**	**0**	**0.0**	**0**	**0**	**0**	**0**	**0**	**2**	**0**

* Denotes NFC Wild Card Game, ^ Denotes NFC Divisional Round,
~ Denotes NFC Championship, + Denotes Super Bowl

Michael Hoecht, NFL Statistics

Regular Season

			Tackles					Interceptions					Fumbles		
Year	**Team**	**G/GS**	**Total**	**Solo**	**Asst.**	**Sacks**	**Yards**	**Int.**	**Yards**	**Long**	**TD**	**PD**	**FF**	**FR**	**Yards**
2020	Los Angeles Rams	0/0	0	0	0	0	0.0	0	0	0	0	0	0	0	0
2021	Los Angeles Rams	17/3	6	5	1	0	0.0	0	0	0	0	0	0	0	0
Totals		**17/3**	**6**	**5**	**1**	**0**	**0.0**	**0**	**0**	**0**	**0**	**0**	**0**	**0**	**0**

Postseason

			Tackles					Interceptions					Fumbles		
Year	**Team**	**G/S**	**Total**	**Solo**	**Asst.**	**Sacks**	**Yards**	**Int.**	**Yards**	**Long**	**TD**	**PD**	**FF**	**FR**	**Yards**
2020	Los Angeles Rams	0/0	0	0	0	0.0	0	0	0	0	0	0	0	0	0
2021	Los Angeles Rams	4/0	2	1	1	0.0	0	0	0	0	0	0	0	0	0
Totals		**4/0**	**2**	**1**	**1**	**0.0**	**0**	**0**	**0**	**0**	**0**	**0**	**0**	**0**	**0**

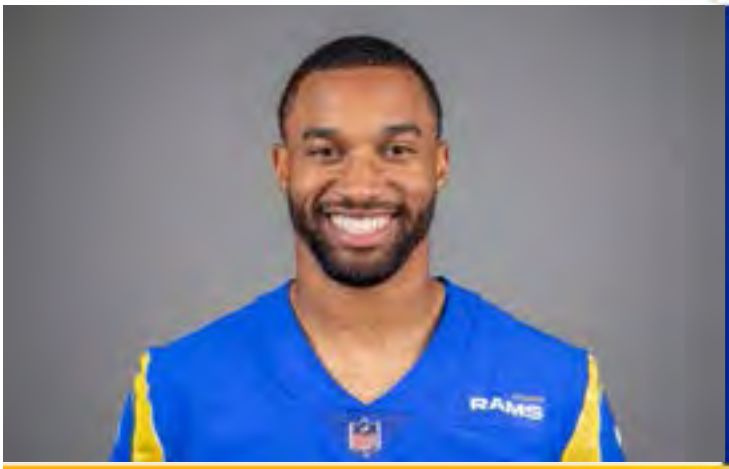

58 Justin Hollins

Linebacker • Oregon • Arlington, Texas

Ht./Wt.: 6-5/248
NFL Exp.: 4 (3rd Rams)
GP/GS, (Playoffs): 39/2, (6/0)
Birth Date: 1/15/1996
Acquired: W (Den.)-'20

Transactions**:** Placed on Rams' injured reserve list (9/28/21). Claimed by the Rams via waivers from Denver Broncos (9/7/20). Waived by the Broncos (9/6/20). Selected by Denver in the fifth round (156th overall) of the 2019 NFL Draft.

NFL Career:

- Has appeared in 39 regular season games (two starts) and six playoff games in his three-year NFL career.
- Has played 809 regular season snaps and recorded 68 tackles (42 solo), 6.0 sacks, five tackles for loss, two forced fumbles, three passes defensed, eight QB hits and 30 QB pressures.
- In six playoffs games, Hollins has played 129 snaps and tallied eight tackles (five solo), five QB pressures and two QB hits.
- Recorded a career-high eight tackles (six solo), 2.0 sacks, one tackle for loss, and one forced fumble in the Rams' regular season opener against the Bears in 2021.
- Appeared in all 16 games and played 339 snaps with the Rams during the 2020 regular season.
- Tallied a season-high five tackles (two solo), 1.0 sack and one tackle for loss in a Week 7 matchup against the Chicago Bears in 2020.
- Recorded his first NFL sack and tackle for loss in a Week 9 contest against the Browns in 2019 with the Broncos.
- Registered six tackles (four solo) his rookie season in a contest against the Jacksonville Jaguars.

College: Hollins started 37-of-52 games played at outside linebacker for the University of Oregon, ending his final collegiate campaign as the nation's leader in forced fumbles with five. His eight forced fumbles in 2017 and 2018 were the most in the nation during that span. He finished ninth in program history with 36.5 career tackles for loss. Hollins is one of just 19 FBS players since 2000 with at least five sacks, five forced fumbles and an interception in a season. As a senior, he was East-West Shrine Game Defensive MVP and was named to the Associated Press Pac-12 All-Conference first team. He started all 13 games and finished with a team-best 6.5 sacks and 14 tackles for loss. Hollins was the only FBS player with a full sack in each of the first four games and ranked third on the team with 64 tackles. He had a tackle for loss in 10-of-13 games with seven pass breakups. As a junior in 2017, Hollins was a two-time Pro Football Focus Pac-12 Team of the Week and started 12-of-13 games played. He finished with 59 total tackles, including 11.5 for loss, 3.5 sacks and three forced fumbles. He also had five or more tackles in seven games. In 2016 as a redshirt sophmore, he started all 12 games after a move from outside linebacker to defensive line and led the defensive linemen with 51 tackles. Hollins finished second on the team in both tackles for loss (9.5) and sacks (3.0) with at least a half-tackle for loss in nine games. He played in 14 games, primarily on kickoff return coverage his freshman year.

Personal: Hollins finished his prep career at Martin High School in Arlington, Texas, contributing 59 tackles (49 solo), four sacks, two fumble recoveries and one blocked punt as a senior. He was a consensus three-star prospect by *ESPN* and *Rivals*, rated the no.77 player in the state of Texas in the class by *ESPN*, and ranked among North Texas' top 10 recruits by the *Fort Worth Star-Telegram*. He selected Oregon over Baylor, Colorado, Illinois, Indiana, Louisiana Tech, Missouri, Oklahoma, Oklahoma State and Oregon State.

Justin Hollins, NFL Statistics

Regular Season

Year	Team	G/S	Tackles Total	Solo	Asst.	Sacks	Yards	Interceptions Int.	Yards	Long	TD	PD	Fumbles FF	FR	Yards
2019	Denver Broncos	15/0	21	12	9	1.0	7.0	0	0	0	0	2	0	0	0
2020	Los Angeles Rams	16/0	25	16	9	3.0	29.0	0	0	0	0	1	1	0	0
2021	Los Angeles Rams	8/2	22	14	8	2.0	19.0	0	0	0	0	0	1	0	0
Totals		**39/2**	**68**	**42**	**26**	**6.0**	**63.0**	**0**	**0**	**0**	**0**	**3**	**2**	**0**	**0**

Postseason

Year	Team	G/S	Tackles Total	Solo	Asst.	Sacks	Yards	Interceptions Int.	Yards	Long	TD	PD	Fumbles FF	FR	Yards
2020	Los Angeles Rams	2/0	6	4	2	0.0	0.0	0	0	0	0	0	0	0	0
2021	Los Angeles Rams	4/0	2	1	1	0.0	0.0	0	0	0	0	0	0	0	0
Totals		**6/0**	**8**	**5**	**3**	**0.0**	**0.0**	**0**	**0**	**0**	**0**	**0**	**0**	**0**	**0**

Justin Hollins, Game-By-Game

2021 Los Angeles Rams Game-By-Game

Game	W/L	P/S	T	S	A	Sk	Yds	Int	Yds	Lg	TD	PD	FF	FR
Chi 9/12	W	1/0	8	6	2	2.0	19.0	0	0	0	0	0	1	0
at Ind 9/19	W	1/1	2	2	0	0.0	0.0	0	0	0	0	0	0	0
TB 9/26	W	1/1	2	2	0	0.0	0.0	0	0	0	0	0	0	0
Ari 10/3							Inactive							
at Sea 10/7							Inactive							
at NYG 10/17							Inactive							
Det 10/24							Inactive							
at Hou 10/31							Inactive							
Ten 11/7							Inactive							
at SF 11/15							Inactive							
at GB 11/28							Inactive							
Jax 12/5							Inactive							
at Ari 12/13	W	1/0	2	1	1	0.0	0.0	0	0	0	0	0	0	0
Sea 12/21	W	1/0	3	1	2	0.0	0.0	0	0	0	0	0	0	0
at Min 12/26	W	1/0	4	1	3	0.0	0.0	0	0	0	0	0	0	0
at Bal 1/2	W	1/0	1	1	0	0.0	0.0	0	0	0	0	0	0	0
SF 1/9/22	L	1/0	0	0	0	0.0	0.0	0	0	0	0	0	0	0
Totals	**7-1**	**8/2**	**22**	**14**	**8**	**2.0**	**19.0**	**0**	**0**	**0**	**0**	**0**	**1**	**0**

2021 Postseason

Game	W/L	P/S	T	S	A	Sk	Yds	Int	Yds	Lg	TD	PD	FF	FR
Ari 1/17/22 *	W	1/0	0	0	0	0.0	0.0	0	0	0	0	0	0	0
at TB 1/23/22 ^	W	1/0	1	0	1	0.0	0.0	0	0	0	0	0	0	0
SF 1/30/22 ~	W	1/0	1	1	0	0.0	0.0	0	0	0	0	0	0	0
Cin 2/13/22 +	W	1/0	0	0	0	0.0	0.0	0	0	0	0	0	0	0
Totals		**4-0**	**2**	**1**	**1**	**0**	**0.0**	**0**	**0**	**0**	**0**	**0**	**0**	**0**

* Denotes NFC Wild Card Game, ^ Denotes NFC Divisional Round,
~ Denotes NFC Championship, + Denotes Super Bowl

2019 Denver Broncos

Game	W/L	P/S	T	S	A	Sk	Yds	Int	Yds	Lg	TD	PD	FF	FR	Yds
at Oak 9/9	L	1/0	0	0	0	0.0	0.0	0	0	0	0	0	0	0	0
Chi 9/15	L	1/0	0	0	0	0.0	0.0	0	0	0	0	0	0	0	0
at GB 9/22	L	1/0	1	1	0	0.0	0.0	0	0	0	0	0	0	0	0
JAX 9/29	L	1/0	6	4	2	0.0	0.0	0	0	0	0	0	0	0	0
at LAC 10/6	W	1/0	1	0	1	0.0	0.0	0	0	0	0	0	0	0	0
Ten 10/13	W	1/0	0	0	0	0.0	0.0	0	0	0	0	0	0	0	0
KC 10/17	L	1/0	1	1	0	0.0	0.0	0	0	0	0	0	0	0	0
at Ind 10/27	L	1/0	0	0	0	0.0	0.0	0	0	0	0	0	0	0	0
Cle 11/3	W	1/0	2	1	1	1.0	7.0	0	0	0	0	0	0	0	0
at Min 11/17	L	1/0	0	0	0	0.0	0.0	0	0	0	0	0	0	0	0
at Buf 11/24	L						Inactive								
LAC 12/1	W	1/0	3	1	2	0.0	0.0	0	0	0	0	0	0	0	0
at Hou 12/8	W	1/0	3	3	0	0.0	0.0	0	0	0	0	1	0	0	0
at KC 12/15	L	1/0	1	0	1	0.0	0.0	0	0	0	0	0	0	0	0
Det 12/22	W	1/0	1	0	1	0.0	0.0	0	0	0	0	0	0	0	0
Oak 12/29	W	1/0	2	1	1	0.0	0.0	0	0	0	0	1	0	0	0
Totals	**7-8**	**15/0**	**21**	**12**	**9**	**1.0**	**7.0**	**0**	**0**	**0**	**0**	**2**	**0**	**0**	**0**

2020 Los Angeles Rams

Game	W/L	P/S	T	S	A	Sk	Yds	Int	Yds	Lg	TD	PD	FF	FR	Yds
Dal 9/13	W	1/0	0	0	0	0.0	0.0	0	0	0	0	0	0	0	0
at Phi 9/20	W	1/0	0	0	0	0.0	0.0	0	0	0	0	0	0	0	0
at Buf 9/27	L	1/0	2	1	1	0.0	0.0	0	0	0	0	0	0	0	0
NYG 10/4	W	1/0	1	1	0	1.0	5.0	0	0	0	0	0	0	0	0
at Was 10/11	W	1/0	0	0	0	0.0	0.0	0	0	0	0	0	0	0	0
at SF 10/18	L	1/0	2	2	0	0.0	0.0	0	0	0	0	0	0	0	0
Chi 10/26	W	1/0	5	2	3	1.0	8.0	0	0	0	0	0	0	0	0
at Mia 11/1	L	1/0	3	1	2	0.0	0.0	0	0	0	0	0	0	0	0
Sea 11/15	W	1/0	1	1	0	0.0	0.0	0	0	0	0	0	0	0	0
at TB 11/23	W	1/0	0	0	0	0.0	0.0	0	0	0	0	0	0	0	0
SF 11/29	L	1/0	0	0	0	0.0	0.0	0	0	0	0	0	0	0	0
at Ari 12/6	W	1/0	3	3	0	1.0	24.0	0	0	0	0	0	1	0	0
NE 12/10	W	1/0	3	1	2	0.0	0.0	0	0	0	0	0	0	0	0
NYJ 12/20	L	1/0	1	1	0	0.0	0.0	0	0	0	0	0	0	0	0
at Sea 12/27	L	1/0	2	1	1	0.0	0.0	0	0	0	0	0	0	0	0
Ari 1/3/21	W	1/0	1	1	0	0.0	0.0	0	0	0	0	0	0	0	0
Totals	**10-6**	**16/0**	**25**	**16**	**9**	**3.0**	**29.0**	**0**	**0**	**0**	**0**	**0**	**1**	**0**	**0**

2020 Postseason

Game	W/L	P/S	T	S	A	Sk	Yds	Int	Yds	Lg	TD	PD	FF	FR	Yds
at Sea 1/9/21*	W	1/0	2	2	0	0	0	0	0	0	0	0	0	0	0
at GB 1/16/21^	L	1/0	4	2	2	0.0	0	0	0	0	0	0	0	0	0
Totals	**1-1**	**2/0**	**6**	**4**	**2**	**0**	**0**	**0**	**0**	**0**	**0**	**0**	**0**	**0**	**0**

*Denotes NFC Wild Card Round, ^Denotes NFC Divisional Round

88 Brycen Hopkins

Tight End • Purdue • Nashville, Tenn.

Ht./Wt.: 6-4/245
NFL Exp.: 3 (3rd Rams)
GP/GS, (Playoffs): 10/0, (3/0)
Birth Date: 3/27/1997
Acquired: D4-'20 (No. 136 Overall)

Transactions: Activated to the Rams active roster (12/18/21). Selected by the Rams in the fourth round (136th overall) of the 2020 NFL Draft (4/25/20).

NFL Career:

- Has played in 13 games (regular and postseason) with five catches for 56 yards.
- Had a standout performance in Super Bowl LVI with four second-half receptions for 47 yards. Three of the catches were for first downs.
- Recorded his first career receptions against Seattle in Week 15 of the 2021 season.

College: Hopkins appeared in 48 collegiate games and recorded 130 receptions for 1,945 yards and 16 touchdowns. As a senior in 2019, Hopkins was named team co-captain and registered career-highs in receptions (61), receiving yards (830) and touchdowns (7). He was named the John Mackey Tight End of the Week after catching six passes for 84-yards and a touchdown at Nevada. He also recorded career-highs with 10 receptions for 140-yards against Maryland, which was the most receptions and receiving yards by a Purdue tight end since Tim Stratton in 2001 and Dustin Keller in 2007. Against Wisconsin, he finished with eight catches for 127-yards and two touchdowns, becoming the first Purdue tight end since 1997 to record eight receptions, 100-yards and two touchdowns in the same game. In 2018 as a junior, he appeared in all 13 games (four starts) and caught 34 passes for 583-yards, two touchdowns and a team-high 17.1 yards per reception. He set season-highs against Missouri when he caught five passes for 136-yards and a touchdown. As a sophmore in 2017, he appeared in 12 games as a reserve and caught 25 passes for 349-yards and three touchdowns. He made one start and played in 11 games in 2016 with 10 receptions for 183-yards and a touchdown.

Personal: As a senior in high school, Hopkins was named All-State Division II-AA and also earned letters in basketball (four years) and baseball (two years). His father, Brad, played football at the University of Illinois. Hopkins majored in selling and sales management.

Brycen Hopkins, NFL Statistics

Regular Season

			Receiving					Rushing				
Year	**Team**	**GP/GS**	**No.**	**Yards**	**Avg.**	**Long**	**TD**	**Att.**	**Yards**	**Avg.**	**Long**	**TD**
2020	Los Angeles Rams	5/0	0	0	0.0	0	0	0	0	0.0	0	0
2021	Los Angeles Rams	5/0	1	9	9.0	9	0	0	0	0.0	0	0
Totals		**5/0**	**1**	**9**	**9.0**	**9**	**0**	**0**	**0**	**0.0**	**0**	**0**

Postseason

			Receiving					Rushing				
Year	**Team**	**GP/GS**	**No.**	**Yards**	**Avg.**	**Long**	**TD**	**Att.**	**Yards**	**Avg.**	**Long**	**TD**
2020	Los Angeles Rams	0/0	0	0	0.0	0	0	0	0	0.0	0	0
2021	Los Angeles Rams	3/0	4	47	11.75	16	0	0	0	0.0	0	0
Totals		**3/0**	**4**	**47**	**11.75**	**16**	**0**	**0**	**0**	**0.0**	**0**	**0**

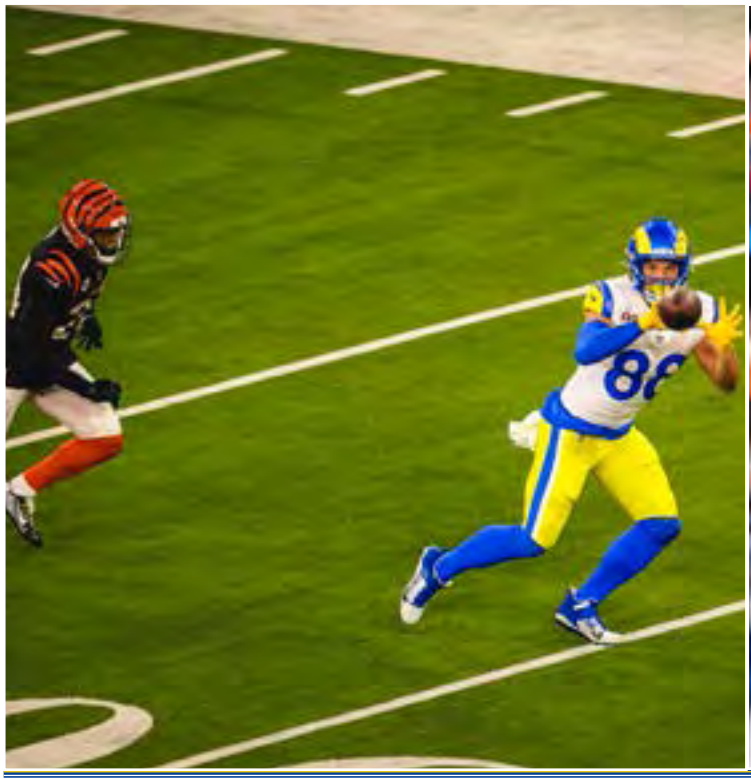

Brycen Hopkins, Game-By-Game

2021 Los Angeles Rams

			Receiving					Rushing				
Game	**W/L**	**P/S**	**No.**	**Yards**	**Avg.**	**Long**	**TD**	**Att.**	**Yards**	**Avg.**	**Long**	**TD**
Chi 9/12	W	0/0				Inactive						
at Ind 9/19	W	0/0				Inactive						
TB 9/26	W	0/0				Inactive						
Ari 10/3	L	0/0				Inactive						
at Sea 10/7	W	0/0				Inactive						
at NYG 10/17	W	0/0				Inactive						
Det 10/24	W	0/0				Inactive						
at Hou 10/31	W	0/0				Inactive						
Ten 11/7	L	0/0				Inactive						
at SF 11/15	L	0/0				Inactive						
at GB 11/28	L	1/0	0	0	0.0	0	0	0	0	0	0	0
Jax 12/5	W	1/0	0	0	0.0	0	0	0	0	0	0	0
at Ari 12/13	W	1/0	0	0	0.0	0	0	0	0	0	0	0
Sea 12/21	W	1/0	1	9	9.0	9	0	0	0	0	0	0
at Min 12/26	W	1/0	0	0	0	0	0	0	0	0	0	0
at Bal	W	0/0				Inactive						
SF 1/9/22	L	0/0				Inactive						
Totals	**12-5**	**5/0**	**1**	**9**	**9.0**	**9**	**0**	**0**	**0**	**0**	**0**	**0**

2021 Postseason

			Receiving					Rushing				
Game	**W/L**	**P/S**	**No.**	**Yards**	**Avg.**	**Long**	**TD**	**Att.**	**Yards**	**Avg.**	**Long**	**TD**
Ari 1/17/22 *	W	1/0	0	0	0.0	0	0	0	0	0	0	0
at TB 1/23/22^	W	1/0	0	0	0.0	0	0	0	0	0	0	0
SF 1/30/22 ~	W					Inactive						
Cin 2/13/22 +	W	1/0	4	47	11.75	16	0	0	0	0	0	0
Totals	**4-0**	**3/0**	**4**	**47**	**11.75**	**16**	**0**	**0**	**0**	**0**	**0**	**0**

* Denotes NFC Wild Card Game, ^ Denotes NFC Divisional Round,
~ Denotes NFC Championship, + Denotes Super Bowl

2020 Los Angeles Rams

			Receiving					Rushing				
Game	**W/L**	**P/S**	**No.**	**Yards**	**Avg.**	**Long**	**TD**	**Att.**	**Yards**	**Avg.**	**Long**	**TD**
Dal 9/13	W	0/0				Inactive						
at Phi 9/20	W	0/0				Inactive						
at Buf 9/27	L	0/0				Inactive						
NYG 10/4	W	0/0				Inactive						
at Was 10/11	W	0/0				Inactve						
at SF 10/18	L	0/0				Inactve						
Chi 10/26	W	1/0	0	0	0.0	0	0	0	0	0.0	0	0
at Mia 11/1	L					Inactive						
Sea 11/15	W	0/0				Inactive						
at TB 11/23	W	0/0				Inactive						
SF 11/29	L	1/0	0	0	0.0	0	0	0	0	0.0	0	0
at Ari 12/6	W	0/0				Inactive						
NE 12/10	W	1/0	0	0	0.0	0	0	0	0	0.0	0	0
NYJ 12/20	L	1/0	0	0	0.0	0	0	0	0	0.0	0	0
at Sea 12/27	L					Inactive						
Ari 1/3/21	W	1/0	0	0	0.0	0	0	0	0	0.0	0	0
Totals	**10-6**	**5/0**	**0**	**0**	**0.0**	**0**	**0**	**0**	**0**	**0.0**	**0**	**0**

2020 Postseason

			Receiving					Rushing				
Game	**W/L**	**P/S**	**No.**	**Yards**	**Avg.**	**Long**	**TD**	**Att.**	**Yards**	**Avg.**	**Long**	**TD**
at Sea 1/9/21*	W	0/0				Inactive						
at GB 1/16/21^	L	0/0				Inactive						
Totals	**1-1**	**0/0**	**0**	**0**	**0.0**	**0**	**0**	**0**	**0**	**0.0**	**0**	**0**

*Denotes NFC Wild Card Round, ^Denotes NFC Divisional Round

32 Travin Howard

Inside Linebacker • TCU • Longview, Texas

Ht./Wt.: 6-1/219
NFL Exp.: 5 (5th Rams)
GP/GS, (Playoffs): 28/2, (4/2)
Birth Date: 5/10/1996
Acquired: D7A-'18 (No. 231 Overall)

Transactions**:** Placed on Reserve/Non-Football Injury list (8/30/22). Placed on Non-Football Injury list 7/24/22). Re-signed with Rams on one-year deal (6/14/22). Waived by Rams (6/8/22). Placed on injured reserve list (11/2). Became an exclusive rights signing (4/16/22). Activated from injured reserve list (12/21/21). Placed on injured reserve list (11/2/21). Signed as exclusive rights free agent with Rams (3/26/21). Franchise tendered by Rams (3/4/21). Placed on injured reserve (9/5/20). Signed with the Rams active roster (2/6/19). Signed to the Rams practice squad (10/17/18). Waived by Rams (9/7/18). Placed on injured reserve (9/2/18). Selected by the Rams in the seventh round (231st overall) of the 2018 NFL Draft (4/28/18).

NFL Career:

- Has appeared in 28 regular season games in his three-year NFL career and tallied 33 tackles (24 solo), one interception and six pass breakups.
- Played in all four of the Rams' playoff games last season with 110 snaps and recorded 10 tackles (four solo), one interception, one tackle for loss and three passes defensed.
- Hauled in an interception with a return of six yards in the NFC Championship game in 2021.
- Recorded six tackles (two solo) in the Divisional Round matchup against the Tampa Bay Buccanneers in 2021.
- Notched two pass breakups in the Wild Card victory over the Cardinals in 2021.
- Recorded a career-high seven tackles (five solo) and a pass defended in the 2021 regular season finale against the San Francisco 49ers.
- Registered his first career interception in a Week 16 matchup in Minnesota in 2021.
- Spent the 2020 season on the Rams injured reserve list.
- Recorded back-to-back games with four tackles in Week 13 and 14 in 2019.
- Was primarily a special teams contributor in 2019 and spent 10 weeks and the postseason on the Rams practice squad in 2018.

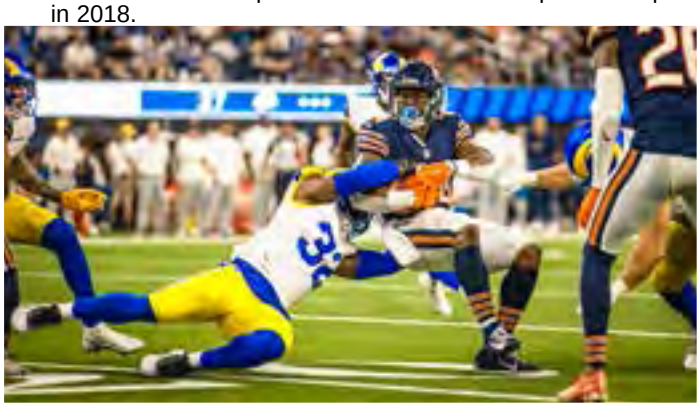

College**:** Howard became the first player in TCU history to lead the team in tackles for three consecutive seasons, topping the 100 mark in all three campaigns. As a senior in 2017, he started all 12 games played and posted 108 stops, making him the career leader in tackles (343) in the 17-year tenure of Head Coach Gary Patterson. His 108 tackles also ranked third in the Big 12 to go along with seven tackles for loss and five games with double-digit stops. He was named first-team All-Big 12 for the second-straight season and was voted honorable-mention Big 12 Defensive Player of the Year. Howard also was selected as the Valero Alamo Bowl Defensive Most Valuable Player twice in three seasons. Howard started all 13 games as a junior in 2016 and played the first 12 games at linebacker before moving to strong safety for the AutoZone Liberty Bowl. He was named First-Team All-Big 12 and First-Team *Associated Press* All-Big 12 after leading the conference with 130 tackles (72 solo), which also ranked ninth in the FBS. He posted double-digit stops in eight games, including a career-high 19 tackes against Texas Tech. His junior campaign also included three tackles for loss, 1.5 sacks, one forced fumble, two fumble recoveries and two pass breakups. In 2015 as a sophmore, he played in all 13 games (11 starts) and led the team with 105 tackles (63 solo), eight tackles for loss, one interception, two passes defended and three forced fumbles. He was an honoral mention All-Big 12 selection. Howard appeared in all 13 games as a freshman in 2014 and saw playing time on defense and special teams.

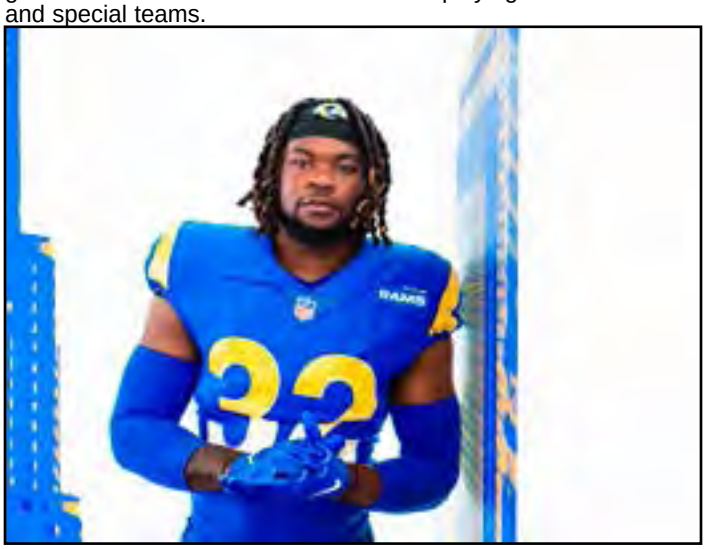

Personal: Howard was a three-star recruit as a safety at Longview high school and ranked no. 12 in Texas and no. 84 nationally for safeties by Scout.com. He was the District 12-5A Defensive Most Valuable Player as a senior and an AP honorable-mention 5A All-State selection. He had eight interceptions and eight pass breakups as a senior, with four defensive touchdowns and two on punt returns as well as a blocked punt. He selected to attend TCU over UTSA.

Travin Howard, NFL Statistics

Regular Season

Year	Team	G/S	Tackles Total	Solo	Asst.	Sacks	Yards	Interceptions Int.	Yards	Long	TD	PD	Fumbles FF	FR	Yards
2019	Los Angeles Rams	16/0	16	13	3	0.0	0.0	0	0	0	0	3	0	0	0
2020	Los Angeles Rams	0/0	0	0	0	0.0	0.0	0	0	0	0	0	0	0	0
2021	Los Angeles Rams	12/2	17	11	6	0.0	0.0	1	19	19	0	3	0	0	0
Totals		**28/2**	**33**	**24**	**9**	**0.0**	**0.0**	**1**	**19**	**19**	**0**	**6**	**0**	**0**	**0**

Additional Stats: Special Teams Tackles: 2019 (6)

Postseason

Year	Team	G/S	Tackles Total	Solo	Asst.	Sacks	Yards	Interceptions Int.	Yards	Long	TD	PD	Fumbles FF	FR	Yards
2021	Los Angeles Rams	4/0	10	4	6	0.0	0.0	1	6	6	0	3	0	0	0
Totals		**4/0**	**10**	**4**	**6**	**0.0**	**0.0**	**1**	**6**	**6**	**0**	**3**	**0**	**0**	**0**

Travin Howard, Game-By-Game

2021 Los Angeles Rams Game-By-Game

Game	W/L	P/S	T	S	A	Sk	Yds	Int	Yds	Lg	TD	PD	FF	FR
Chi 9/12	W	1/0	0	0	0	0.0	0.0	0	0	0	0	0	0	0
at Ind 9/19	W	1/0	0	0	0	0.0	0.0	0	0	0	0	0	0	0
TB 9/26	W	1/0	0	0	0	0.0	0.0	0	0	0	0	0	0	0
Ari 10/3	L	1/0	0	0	0	0.0	0.0	0	0	0	0	0	0	0
at Sea 10/7	W	1/0	0	0	0	0.0	0.0	0	0	0	0	0	0	0
at NYG 10/17	W	1/0	1	0	1	0.0	0.0	0	0	0	0	0	0	0
Det 10/24	W	1/0	0	0	0	0.0	0.0	0	0	0	0	0	0	0
at Hou 10/31	W	1/0	0	0	0	0.0	0.0	0	0	0	0	0	0	0
Ten 11/7	L	0/0					Inactive							
at SF 11/15	L	0/0					Inactive							
at GB 11/28	L	0/0					Inactive							
Jax 12/5	W	0/0					Inactive							
at Ari 12/13	W	0/0					Inactive							
Sea 12/21	W	1/0	0	0	0	0.0	0.0	0	0	0	0	0	0	0
at Min 12/26	W	1/0	4	3	1	0.0	0.0	1	19	19	0	2	0	0
at Bal 1/2	W	1/1	5	3	2	0.0	0.0	0	0	0	0	0	0	0
SF 1/9/22	L	1/1	7	5	2	0.0	0.0	0	0	0	0	1	0	0
Totals	**12-5**	**12/2**	**17**	**11**	**6**	**0.0**	**0.0**	**1**	**19**	**19**	**0**	**3**	**0**	**0**

2021 Postseason

Game	W/L	P/S	T	S	A	Sk	Yds	Int	Yds	Lg	TD	PD	FF	FR
Ari 1/17/22 *	W	1/1	2	1	1	0.0	0.0	0	0	0	0	2	0	0
at TB 1/23/22 ^	W	1/1	6	2	4	0.0	0.0	0	0	0	0	0	0	0
SF 1/30/22 ~	W	1/0	2	1	1	0.0	0.0	1	6	6	0	1	0	0
Cin 2/13/22 +	W	1/0	0	0	0	0.0	0.0	0	0	0	0	0	0	0
Totals		**4-0**	**10**	**4**	**6**	**0.0**	**0.0**	**1**	**6**	**6**	**0**	**3**	**0**	**0**

* Denotes NFC Wild Card Game, ^ Denotes NFC Divisional Round,
~ Denotes NFC Championship, + Denotes Super Bowl

2020 Los Angeles Rams

Game	W/L	P/S	T	S	A	Sk	Yds	Int	Yds	Lg	TD	PD	FF	FR	Yds
Dal 9/13	W	0/0					Injured-Reserve								
at Phi 9/20	W	0/0					Injured-Reserve								
at Buf 9/27	L	0/0					Injured-Reserve								
NYG 10/4	W	0/0					Injured-Reserve								
at Was 10/11	W	0/0					Injured-Reserve								
at SF 10/18	L	0/0					Injured-Reserve								
Chi 10/26	W	0/0					Injured-Reserve								
at Mia 11/1	L	0/0					Injured-Reserve								
Sea 11/15	W	0/0					Injured-Reserve								
at TB 11/23	W	0/0					Injured-Reserve								
SF 11/29	L	0/0					Injured-Reserve								
at Ari 12/6	W	0/0					Injured-Reserve								
NE 12/10	W	0/0					Injured-Reserve								
NYJ 12/20	L	0/0					Injured-Reserve								
at Sea 12/27	L	0/0					Injured-Reserve								
Ari 1/3/21	W	0/0					Injured-Reserve								
Totals	**10-6**	**0/0**	**0**	**0**	**0**	**0.0**	**0.0**	**0**	**0**	**0**	**0**	**0**	**0**	**0**	**0**

2020 Postseason

Game	W/L	P/S	T	S	A	Sk	Yds	Int	Yds	Lg	TD	PD	FF	FR	Yds
at Sea 1/9/21*	W	0/0					Injured-Reserve								
at GB 1/16/21^	L	0/0					Injured-Reserve								
Totals	**1-1**	**0/0**	**0**	**0**	**0**	**0**	**0**	**0**	**0**	**0**	**0**	**0**	**0**	**0**	**0**

*Denotes NFC Wild Card Round, ^Denotes NFC Divisional Round

2019 Los Angeles Rams

Game	W/L	P/S	T	S	A	Sk	Yds	Int	Yds	Lg	TD	PD	FF	FR	Yds
at CAR 9/8	W	1/0	0	0	0	0.0	0.0	0	0	0	0	0	0	0	0
NO 9/15	W	1/0	0	0	0	0.0	0.0	0	0	0	0	0	0	0	0
at Cle 9/22	W	1/0	0	0	0	0.0	0.0	0	0	0	0	0	0	0	0
TB 9/29	L	1/0	0	0	0	0.0	0.0	0	0	0	0	0	0	0	0
at Sea 10/3	L	1/0	0	0	0	0.0	0.0	0	0	0	0	0	0	0	0
SF 10/13	L	1/0	0	0	0	0.0	0.0	0	0	0	0	0	0	0	0
at Atl 10/20	W	1/0	3	2	1	0.0	0.0	0	0	0	0	0	0	0	0
Cin 10/27	W	1/0	0	0	0	0.0	0.0	0	0	0	0	0	0	0	0
at Pit 11/10	L	1/0	0	0	0	0.0	0.0	0	0	0	0	0	0	0	0
Chi 11/17	W	1/0	0	0	0	0.0	0.0	0	0	0	0	0	0	0	0
Bal 11/25	L	1/0	0	0	0	0.0	0.0	0	0	0	0	0	0	0	0
at Ari 12/1	W	1/0	4	4	0	0.0	0.0	0	0	0	0	0	0	0	0
Sea 12/8	W	1/0	4	4	0	0.0	0.0	0	0	0	0	1	0	0	0
at Dal 12/15	L	1/0	0	0	0	0.0	0.0	0	0	0	0	1	0	0	0
at SF 12/21	L	1/0	0	0	0	0.0	0.0	0	0	0	0	0	0	0	0
Ari 12/29	W	1/0	5	3	2	0.0	0.0	0	0	0	0	1	0	0	0
Totals	**9-7**	**16/0**	**16**	**13**	**3**	**0.0**	**0.0**	**0**	**0**	**0**	**0**	**3**	**0**	**0**	**0**

35 Jacob Hummel

Inside Linebacker • Iowa State • West Des Moines, IA

Ht./Wt.: 6-1/235
NFL Exp.: Rookie
Birth Date: 1/4/1999
Acquired: UDFA-'22 (5/13/22)

Transactions: Signed by the Rams as an undrafted rookie free agent (5/13/22).

College: During his collegiate career, Jacob Hummel received First-Team Academic All-Big 12 (2018, 2019, 2020, 2021). Hummel finished his true freshman season as the Academic All-Big 12 Rookie Team (2017). In his second season, he played in all 13 games with a total of 31 tackles, 3.5 TFLs, and 1.0 sack (2018). Hummel played in all 13 games as a key reserve and returned an interception 48-yards (2019). During the 2020 season, Hummel finished 16th in the Big 12 in tackles per game. Hummel received Honorable Mention All-Big 12 in his last two seasons (2020, 2021). He finished his collegiate career starting all 13 games and led his team with a total of 80 tackles (39 solo). He totaled 228 tackles, three interceptions, nine pass breakups, one forced fumble, and one fumble recovery as a Cyclone.

Personal: Hummel was born January 4, 1999 in Des Moines, Iowa. He is the son of Perry Hummel and Sharon Iversion. He was a three-star recruit by *Rivals, 247Sports, Scout* and *ESPN* during his time at Dowling Catholic High School. In the state of Iowa, he was ranked overall top 10 by *Rivals and ESPN*. As a senior, he was named to the *Des Moines Register's* Elite all-state team. He was Academic All-State and Presidential Honor Roll all four seasons in high school. He double majored in Business Analytics and Finance.

Jacob Hummel, Collegiate Statistics

Regular Season

			Tackles						Interceptions				Fumbles		
Year	**College**	**G/S**	**Total**	**Solo**	**Asst.**	**Sacks**	**Yards**	**Int.**	**Yards**	**Long**	**TD**	**PD**	**FF**	**FR**	**Yards**
2021	Iowa State	13/13	80	39	41	1.0	11.0	2	24.0	24.0	1	6	0	1	0
2020	Iowa State	12/12	77	40	37	0.0	0.0	0	0.0	0.0	0	3	1	0	0
2019	Iowa State	13/0	36	25	11	0.0	0.0	1	48.0	0.0	1	3	0	0	0
2018	Iowa State	13/0	31	26	5	1.0	3.0	0	0.0	0.0	0	0	0	0	0
2017	Iowa State	12/0	4	1	3	0.0	0.0	0	0.0	0.0	0	0	0	0	0
Totals		**63/25**	**228**	**131**	**97**	**2.0**	**14.0**	**3**	**72.0**	**48.0**	**2**	**12**	**1**	**1**	**0**

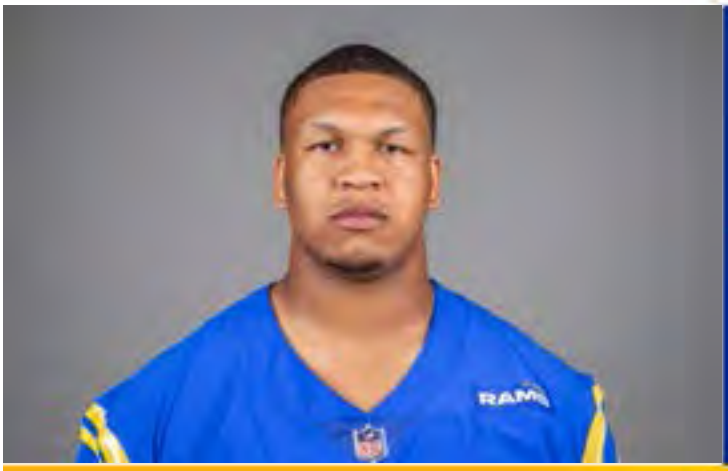

68 Alaric Jackson

Offensive Line • Iowa • Detroit, Mich.

Ht./Wt.: 6-7/285
NFL Exp.: 2 (2nd Rams)
GP/GS, (Playoffs): 4/0, (2/0)
Birth Date: 7/14/1998
Acquired: UDFA-'21

Transactions: Signed by the Rams as an undrafted rookie free agent (5/2/21).

NFL Career:

- Appeared in four regular season games and two playoff games during his rookie campaign.
- Played the majority of his regular season snaps (52) in a Week 16 victory at Minnesota in 2021.

College: Jackson was one of nine seniors named to the Iowa Hawkeye's 2020 leadership group and started all 42 games he played in during his collegiate career. Jackson was the only player in the 2021 NFL Draft to start more than 40 games at left tackle. During his 2020 senior campaign, Jackson started all eight games and was a Second-team All-America selection by AFCA, third-team All-America by Phil Steele, and voted first-team All-Big Ten by league coaches and media. In 2019, Jackson started 10 games and was voted Second-team All-Big Ten by Phile Steele and third-team All-Big Ten by league coaches and players despite missing three games due to injury. He started 12 games during the 2018 campaign and earned Second-team All-Big Ten by league coaches and media as well as second-team All-Big Ten by Associated Press and Phil Steele. After redshirting in 2016, Jackson's 2017 season included honors such as Academic All-Big Ten, first team freshman All-America by FWAA and Big-Ten Conference All-Freshman team by BTN.com.

Personal: Jackson was born in Windsor, Ontario, Canada and majored in sports medicine at the University of Iowa. He was one of two players on the Iowa football team from Detriot, MI and was coached by Lou Beatty at Renaissance High School. He remained committed to Iowa throughout the recruiting process despite a late push from Michigan. His mother's name is Dionne Jackson. His name is pronounced (AH-lair-ick).

Jackson's Career Games/Starts:

Year	Teams	GP/GS
2021	Los Angeles Rams	4/0
Totals		**4/0**
Postseason		***2/0***

12 Van Jefferson

Wide Reciever • Florida • Brentwood, Tenn.

Ht./Wt.: 6-1/200
NFL Exp.: 3 (3rd Rams)
GP/GS, (Playoffs): 33/17, (6/4)
Birth Date: 7/26/1996
Acquired: D2B-'20 (No. 57 Overall)

Transactions: Selected by the Rams in the second round (57th overall) of the 2020 NFL Draft (4/24/20).

NFL Career:

- Has played in 33 regular season contests (17 starts) and recorded 69 catches for 1,022 yards and seven touchdowns.
- Appeared in six postseason contests in his first two years in the NFL and tallied 15 receptions for 148 yards and a touchdown.
- Had a breakout 2021 season starting all 17 games and hauling in 50 catches for 802 yards and six touchdowns.
- His 16.0 average yards per catch during the 2021 regular season ranked sixth in the NFL.
- Was third on the team in receptions (50) and second in receiving yards (802) during the 2021 campaign.
- Recorded four catches, one for a first down, in the Rams' Super Bowl LVI victory against the Bengals.
- Had two catches for 80 yards including a 67-yard touchdown reception in SoFi Stadium's first game with fans against the Chicago Bears on *Sunday Night Football* in Week 1 of the 2021 season.
- Tied his season-high with six catches for 90 yards and a touchdown in a Week 4 matchup against the Cardinals in 2021. Five of his six receptions were for first downs.
- Had four catches for 43 yards and a touchdown against Detriot followed by a performance on the road in Houston where he hauled in three catches for 88 yards in 2021.
- Recorded three straight weeks with a receiving touchdown (Weeks 12-14) during the 2021 campaign.
- Caught his first touchdown in a road victory against Tampa Bay in Week 11 of the 2020 season.
- Had 19 catches for 220 yards and a touchdown in his rookie campaign.
- Hauled in his first career catch on a 31-yard strike down the sideline. The catch ranks as the longest first-career reception made by a Ram since 2008 (D.Stanley, 80).

College: Appeared in 45 games in his collegiate career at Florida (23 games in 2018-19) and Ole Miss (22 games 2015-17). Jefferson finished his career with 2,159 yards on 175 receptions (12.3 avg.) and 16 touchdowns. In 2019 as a senior, he started all 13 games and led the Gators with 657 yards on 49 receptions (13.4 yards/reception) and six touchdowns. Jefferson set new career highs in three different categories; eight receptions at LSU, 129 yards against Virginia and a 69-yard catch vs. UT-Martin. In 2018, he started all 13 games in his first season at Florida and led the Gators in receptions (35), receiving yards (503), receiving touchdowns (six) and average yards per game (38.7). He ranked fourth on the team in points scored (36) and all-purpose yards (520). That season he became the only Gator receiver to grab multiple touchdowns in a single game and tally three games with at least 50 receiving yards. He also had a four-catch, 92-yard performance against Florida State. In 2017 during his final season at Ole Miss, Jefferson played 10 games, starting at slot receiver in the first three of the season. He finished second on the team with 42 receptions and recorded 456 receiving yards and one touchdown. He had his best game of the season at Cal when he hauled in a career-high 10 catches for 94 yards. In 2016 after his 2015 redshirt freshman season, he earned First Team Freshman All-SEC accolades from the league's coaches and Gridiron Now. He finished second on team with 49 catches, third with 543 receiving yards and caught three touchdown passes. Jefferson ranked second among SEC freshmen with 4.1 catches/game and third with 45.2 receiving yards per game. In his collegiate debut against Florida State, he recorded two catches for 23 yards and a 20-yard touchdown.

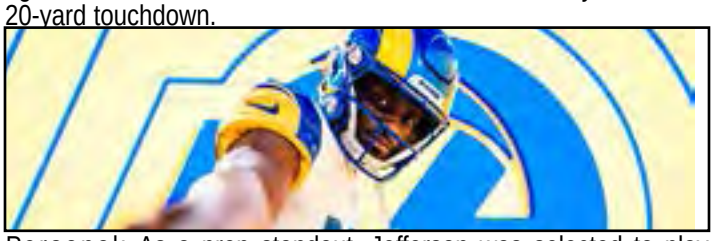

Personal: As a prep standout, Jefferson was selected to play in the U.S. Army All-American Bowl and Nike's The Opening camp after high school. He garnered Tennessee Sports Writers Association All-State and The Tennessean All-Midstate honors, after hauling in 67 catches for 1,223 yards and 13 touchdowns, helping lead Ravenwood to a 14-1 record and a Class 6A runner-up finish. He is the son of Shawn and Maria Jefferson. His father played 13 years in the NFL as a wide receiver and has coached in the NFL as a wide receivers coach for the Detroit Lions, Tennessee Titans, the Miami Dolphins and Jets. He is currently a receivers coach for the Arizona Cardinals.

Van Jefferson, NFL Statistics

Regular Season

			Receiving					Rushing				
Year	**Team**	**GP/GS**	**No.**	**Yards**	**Avg.**	**Long**	**TD**	**Att.**	**Yards**	**Avg.**	**Long**	**TD**
2020	Los Angeles Rams	16/0	19	220	11.6	31	1	1	-1	-1.0	-1	0
2021	Los Angeles Rams	17/0	50	802	16.0	79	6	2	20	10.0	10	0
Totals		**33/17**	**69**	**1,022**	**14.8**	**79**	**7**	**3**	**19**	**6.33**	**10**	**0**

Postseason

			Receiving					Rushing				
Year	**Team**	**GP/GS**	**No.**	**Yards**	**Avg.**	**Long**	**TD**	**Att.**	**Yards**	**Avg.**	**Long**	**TD**
2020	Los Angeles Rams	2/0	6	46	7.7	16	1	0	0	0.0	0	0
2021	**Los Angeles Rams**	**4/4**	**9**	**102**	**11.3**	**41**	**0**	**1**	**15**	**15.0**	**15**	**0**
Totals		**6/4**	**15**	**148**	**9.9**	**41**	**1**	**1**	**15**	**15.0**	**15**	**0**

Special Teams Tackles: 2020 (1)

Van Jefferson, Game-By-Game

2021 Los Angeles Rams

			Receiving					Rushing				
Game	**W/L**	**P/S**	**No.**	**Yards**	**Avg.**	**Long**	**TD**	**Att.**	**Yards**	**Avg.**	**Long**	**TD**
Chi 9/12	W	1/1	2	80	40.0	67	1	0	0	0.0	0	0
at Ind 9/19	W	1/1	1	14	14.0	14	0	0	0	0.0	0	0
TB 9/26	W	1/1	4	42	10.5	21	0	0	0	0.0	0	0
Ari 10/3	L	1/1	6	90	15.0	22	1	0	0	0.0	0	0
at Sea 10/7	W	1/1	1	16	16.0	16	0	0	0	0.0	0	0
at NYG 10/17	W	1/1	3	19	6.3	18	0	0	0	0.0	0	0
Det 10/24	W	1/1	4	43	10.6	22	1	0	0	0.0	0	0
at Hou 10/31	W	1/1	3	88	29.3	68	0	0	0	0.0	0	0
Ten 11/7	L	1/1	3	41	13.8	20	0	0	0	0.0	0	0
at SF 11/15	L	1/1	3	54	18.0	33	0	0	0	0.0	0	0
at GB 11/28	L	1/1	3	93	31.0	79	1	0	0	0.0	0	0
Jax 12/5	W	1/1	6	41	6.8	19	1	0	0	0.0	0	0
at Ari 12/13	W	1/1	2	58	29.0	52	1	0	0	0.0	0	0
Sea 12/21	W	1/1	2	23	11.5	18	0	1	10	10.0	10	0
at Min 12/26	W	1/1	1	6	6.0	6	0	0	0	0.0	0	0
at Bal	W	1/1	4	63	15.6	35	0	0	0	0.0	0	0
SF 1/9/22	L	1/1	2	31	15.5	24	0	0	0	0.0	0	0
Totals	**12-5**	**17/17**	**50**	**802**	**16.0**	**79**	**6**	**1**	**10**	**10.0**	**10**	**0**

2021 Postseason

			Receiving					Rushing				
Game	**W/L**	**P/S**	**No.**	**Yards**	**Avg.**	**Long**	**TD**	**Att.**	**Yards**	**Avg.**	**Long**	**TD**
Ari 1/17/22 *	W	1/1	1	41	41.0	41	0	0	0	0	0	0
at TB 1/23/22^	W	1/1	2	29	14.5	18	0	1	15	15.0	15	0
SF 1/30/22 ~	W	1/1	2	9	4.5	6	0	0	0	0	0	0
Cin 2/13/22 +	W	1/1	4	23	5.6	13	0	0	0	0	0	0
Totals	**4-0**	**4/4**	**9**	**102**	**11.3**	**41**	**0**	**1**	**15**	**15.0**	**15**	**0**

* Denotes NFC Wild Card Game, ^ Denotes NFC Divisional Round,
~ Denotes NFC Championship, + Denotes Super Bowl

2020 Los Angeles Rams

			Receiving					Rushing				
Game	**W/L**	**P/S**	**No.**	**Yards**	**Avg.**	**Long**	**TD**	**Att.**	**Yards**	**Avg.**	**Long**	**TD**
Dal 9/13	W	1/0	1	31	31.0	31	0	0	0	0.0	0	0
at Phi 9/20	W	1/0	4	45	11.3	21	0	1	-1	-1.0	-1	0
at Buf 9/27	L	1/0	0	0	0.0	0	0	0	0	0.0	0	0
NYG 10/4	W	1/0	0	0	0.0	0	0	0	0	0.0	0	0
at Was 10/11	W	1/0	0	0	0.0	0	0	0	0	0.0	0	0
at SF 10/18	L	1/0	1	8	8.0	0	0	0	0	0.0	0	0
Chi 10/26	W	1/0	1	14	14.0	0	0	0	0	0.0	0	0
at Mia 11/1	L	1/0	2	23	11.5	15	0	0	0	0.0	0	0
Sea 11/15	W	1/0	1	15	15.0	0	0	0	0	0.0	0	0
at TB 11/23	W	1/0	1	7	7.0	7	1	0	0	0.0	0	0
SF 11/29	L	1/0	0	0	0.0	0	0	0	0	0.0	0	0
at Ari 12/6	W	1/0	4	27	6.8	9	0	0	0	0.0	0	0
NE 12/10	W	1/0	0	0	0.0	0	0	0	0	0.0	0	0
NYJ 12/20	L	1/0	0	0	0.0	0	0	0	0	0.0	0	0
at Sea 12/27	L	1/0	0	0	0.0	0	0	0	0	0.0	0	0
Ari 1/3/21	W	1/0	4	50	12.5	19	0	0	0	0.0	0	0
Totals	**10-6**	**16/0**	**19**	**220**	**11.3**	**31**	**1**	**1**	**-1**	**-1.0**	**-1**	**0**

2020 Postseason

			Receiving					Rushing				
Game	**W/L**	**P/S**	**No.**	**Yards**	**Avg.**	**Long**	**TD**	**Att.**	**Yards**	**Avg.**	**Long**	**TD**
at Sea 1/9/21*	W	1/0	0	0	0.0	0	0	0	0	0/0	0	0
at GB 1/16/21^	L	1/0	7	46	7.7	16	1	0	0	0.0	0	0
Totals	**1-1**	**2/0**	**7**	**46**	**7.7**	**16**	**1**	**0**	**0**	**0.0**	**0**	**0**

*Denotes NFC Wild Card Round, ^Denotes NFC Divisional Round

50 Ernest Jones

Linebacker • South Carolina • Waycross, Ga.

Ht./Wt.: 6-2/230
NFL Exp.: 2 (2nd Rams)
GP/GS, (Playoffs): 15/7, (2/1)
Birth Date: 11/22/1999
Acquired: D3-'21 (No. 103 Overall)

Transactions: Activated from Rams' injured reserve list (1/29/22). Placed on injured reserve list (12/28/21). Selected by the Rams in the third round (103rd overall) of the 2021 NFL Draft (4/30/21).

NFL Career:

- Appeared in 15 regular season games (seven starts) during his rookie season and tallied 58 tackles (33 solo), 1.0 sack, a tackle for loss, four pass breakups, two interceptions (50 return yards) and six quarterback pressures.
- Saw action in two playoff games, including Super Bowl LVI, where he had a standout performance with seven tackles (six solo), one sack, one pass breakup and four quarterback pressures.
- Tallied a season-high 11 tackles (five solo) and one pass defensed in a Week 15 victory over the Seahawks.
- In Week 14 of the 2021 season, Jones recorded seven tackles (five solo), a pass breakup and an interception with a return of 31 yards.
- Registered nine or more tackles in three regular season contests in his rookie campaign.
- Had nine tackles (seven solo) and an interception in his first start on the road against the Houston Texans.

College: As a junior in 2020, Jones played middle linebacker and was the vocal leader of the defense at South Carolina. He was named one of four permanent team captains and earned fourth-team All-SEC honors from Phil Steele. He started each of the first nine games and led the team in tackles for the second-consecutive year with 86 stops. He averaged 9.6 tackles per game, which ranked sixth in the SEC, and had four games with at least 11 tackles during the season. He notched a career-best 19 tackles at LSU, the most tackles in a game by a Gamecock since Roy Hart had 19 stops at Nebraska in 1987. He almost matched that total with 18 tackles at Ole Miss and had two of the top 17 single-game tackle performances recorded at the FBS level in 2020. Jones was one of 16 semifinalists for the Butkus Award after recording 199 tackles in just 26 games over the three seasons. He made 21 starts with 10.5 tackles for loss and a pair of sacks, two interceptions, five pass breakups, six quarterback hurries, three forced fumbles and a pair of fumble recoveries. During his sophmore campaign in 2019, Jones started all 12 games at middle linebacker, making a team-high 97 tackles, 20 more than anyone else on the squad. He ranked fourth in the SEC with 8.1 tackles per game and had 5.5 tackles for loss, one sack, two interceptions, five pass breakups, a quarterback hurry and a forced fumble. As a true freshman, Jones played in five games and was credited with 16 tackles (10 solo). He made his first tackle in his debut against Coastal Carolina.

Personal: Jones graduated from Ware County High School in Georgia in December of 2017 where he logged 112 total tackles (70 solo) and six tackles for loss as a senior for the Gators. He also accounted for 2.0 sacks, three forced fumbles and five QB hurries in his final campaign. Jones was a first-team all-state Class AAAAA selection and was the 59th-ranked outside linebacker prospect in the country and 84th-best overall prospect in Georgia, according to 247's national composite rankings. He was named to the PrepStar All-Southeast Region team. Jones majored in public health.

Ernest Jones, Game-By-Game

2021 Los Angeles Rams Game-By-Game

Game	W/L	P/S	T	S	A	Sk	Yds	Int	Yds	Lg	TD	PD	FF	FR
Chi 9/12	W	1/0	0	0	0	0.0	0.0	0	0	0	0	0	0	0
at Ind 9/19	W	1/0	1	0	1	0.0	0.0	0	0	0	0	0	0	0
TB 9/26	W	1/0	0	0	0	0.0	0.0	0	0	0	0	0	0	0
Ari 10/3	L	1/0	0	0	0	0.0	0.0	0	0	0	0	0	0	0
at Sea 10/7	W	1/0	4	2	2	0.0	0.0	0	0	0	0	0	0	0
at NYG 10/17	W	1/0	1	0	1	0.0	0.0	0	0	0	0	0	0	0
Det 10/24	W	1/0	0	0	0	0.0	0.0	0	0	0	0	0	0	0
at Hou 10/31	W	1/1	9	7	2	0.5	2.5	1	19	19	0	1	0	0
Ten 11/7	L	1/1	4	3	1	0.0	0.0	0	0	0	0	0	0	0
at SF 11/15	L	1/0	6	2	4	0.0	0.0	0	0	0	0	0	0	0
at GB 11/28	L	1/1	5	2	3	0.0	0.0	0	0	0	0	0	0	0
Jax 12/5	W	1/1	9	5	4	0.5	1.5	0	0	0	0	1	0	0
at Ari 12/13	W	1/1	7	5	2	0.0	0.0	1	31	31	0	1	0	0
Sea 12/21	W	1/1	11	5	6	0.0	0.0	0	0	0	0	1	0	0
at Min 12/26	W	1/1	2	2	0	0.0	0.0	0	0	0	0	0	0	0
at Bal 1/2	W						Inactive							
SF 1/9/22	L						Inactive							
Totals	**12-5**	**15/7**	**58**	**33**	**25**	**1.0**	**4.0**	**2**	**50**	**31**	**0**	**4**	**0**	**0**

2021 Postseason

Game	W/L	P/S	T	S	A	Sk	Yds	Int	Yds	Lg	TD	PD	FF	FR
Ari 1/17/22 *	W						Inactive							
at TB 1/23/22 ^	W						Inactive							
SF 1/30/22 ~	W	1/0	2	0	2	0.0	0.0	0	0	0	0	0	0	0
Cin 2/13/22 +	W	1/1	7	6	1	1.0	7.0	0	0	0	0	1	0	0
Totals	**4-0**	**2/1**	**9**	**6**	**3**	**1.0**	**7.0**	**0**	**0**	**0**	**0**	**1**	**0**	**0**

* Denotes NFC Wild Card Game, ^ Denotes NFC Divisional Round,
~ Denotes NFC Championship, + Denotes Super Bowl

Ernest Jones, NFL Statistics

Regular Season

Year	Team	G/S	Tackles Total	Solo	Asst.	Sacks	Yards	Int.	Interceptions Yards	Long	TD	PD	Fumbles FF	FR	Yards
2021	Los Angeles Rams	15/7	58	33	25	1.0	4.0	2	50	31	0	4	0	0	0
Totals		**15/7**	**58**	**33**	**25**	**1.0**	**4.0**	**2**	**50**	**31**	**0**	**4**	**0**	**0**	**0**

Additional Stats: Special Teams Tackles: 2019 (6)

Postseason

Year	Team	G/S	Tackles Total	Solo	Asst.	Sacks	Yards	Int.	Interceptions Yards	Long	TD	PD	Fumbles FF	FR	Yards
2021	Los Angeles Rams	2/1	9	6	3	1.0	7.0	0	0	0	0	1	0	0	0
Totals		**2/1**	**9**	**6**	**3**	**1.0**	**7.0**	**0**	**0**	**0**	**0**	**1**	**0**	**0**	**0**

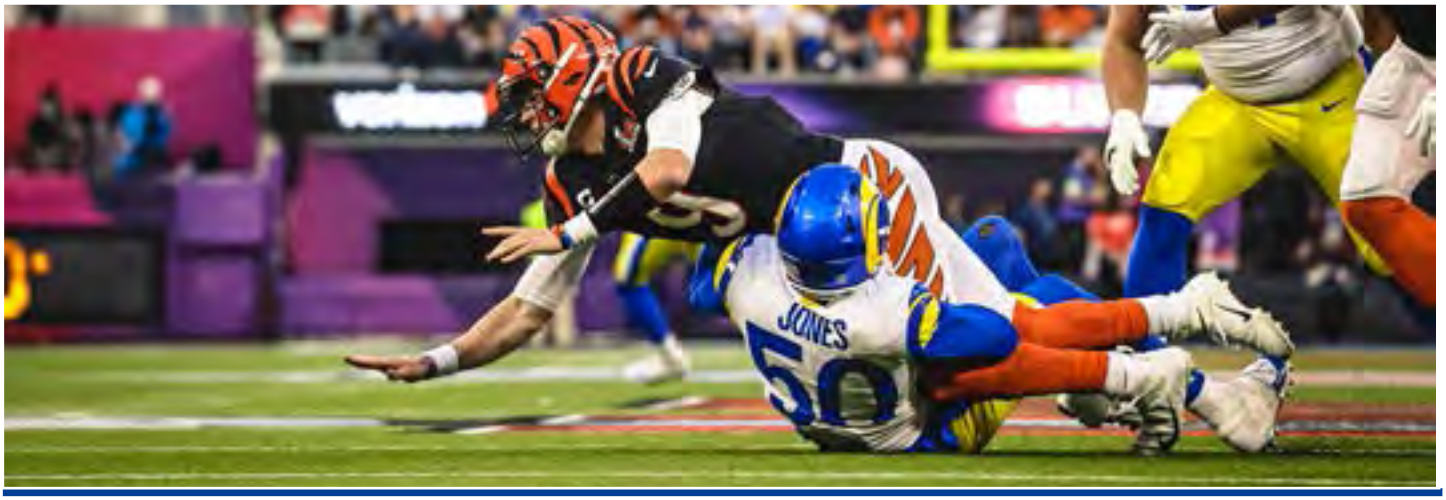

Ernest Jones, Collegiate Statistics

Regular Season

Year	Team	Games	Tackles Total	Solo	Asst.	Sacks	Yards	Int.	Interceptions Yards	Long	TD	PD	Fumbles FF	FR
2018	South Carolina	5	16	10	6	0.0	0.0	0	0	0	0	0	1	1
2019	South Carolina	12	97	59	38	1.0	16.0	2	1	1	0	7	1	0
2020	South Carolina	9	86	42	44	1.0	1.0	0	0	0	0	0	1	1
Totals		**26**	**199**	**111**	**88**	**2.0**	**17.0**	**2**	**1**	**1**	**0**	**7**	**3**	**2**

6 Derion Kendrick

Defensive Corner • Georgia • Rock Hill, SC

Ht./Wt.: 6-0/190
NFL Exp.: Rookie
Birth Date: 8/24/2000
Acquired: D6-'22 (No. 212 Overall)

Transactions: Selected by the Rams in the 6th round (212 overall) of the 2022 NFL Draft (4/30/22).

College: Derion Kendrick started his college career at Clemson after being a top 30 overall recruit and top-five receiver prospect nationally. He was a reserve receiver in 15 games as a true freshman. In 2019, Kendrick transitioned to cornerback where he earned the starting role. He was credited with 51 tackles (3.0 for loss), six pass breakups, and two interceptions. During this season he was a Second-team All-ACC selection. In his last season at Clemson, Kendrick credited 20 tackles (one for loss), six pass breakups, a sack, an interception, and a fumble recovery. He finished with First-team All-ACC. After his third season, Kendrick transferred to Georgia and played in all 15 games as a wide receiver and on special teams in the Cotton Bowl and National Championship Game. He is a two-time CFP national champion (2018, 2021). In his 2019 season, Kendrick was Second team All-ACC and was Second Team All-SEC in 2021. He was awarded First team All-ACC (2020) and Orange Bowl MVP (2021).

Personal: Before his collegiate career, Kendrick was awarded Gatorade Player of the Year in South Carolina. He was rated No. 26 in the nation by *247Sports*, No.30 player by Rivals, and No. 62 player by ESPN prior to starting his collegiate career. Kendrick attended South Pointe High School where he led his team to win the state title for four consecutive years. He was the recipient of the Don Leebern, Jr., and Don Leebern III Football Scholarship. In 2018 Kendrick played for the U.S. Army All-American Game and was a finalist for the Army Player of the Year Award. At Clemson and Georgia, Kendrick majored in Parks, Recreation, and Tourism.

Derion Kendrick, Collegiate Statistics

Regular Season

			Tackles						Interceptions				Fumbles		
Year	**College**	**G/S**	**Total**	**Solo**	**Asst.**	**Sacks**	**Yards**	**Int.**	**Yards**	**Long**	**TD**	**PD**	**FF**	**FR**	**Yards**
2021	Georgia	15/15	41	24	17	0.0	0.0	4	14.0	13.0	0	3	0	0	-
2020	Clemson	9/8	17	12	5	1.0	2.0	1	0.0	0.0	0	6	0	1	-
2019	Clemson	15/15	44	32	12	0.0	0.0	2	52.0	38.0	1	5	0	0	-
2018	Clemson	15/0	2	1	1	0.0	0.0	0	0.0	0.0	0	0	1	1	-
Totals		**54/38**	**104**	**69**	**35**	**1.0**	**2.0**	**7**	**66.0**	**38.0**	**1**	**14**	**1**	**2**	**-**

10 Cooper Kupp

Wide Receiver • Eastern Washington • Yakima, Wash.

Ht./Wt.: 6-2/208
NFL Exp.: 6 (6th Rams)
GP/GS, (Playoffs): 71/57, (6/5)
Birth Date: 6/15/1993
Acquired: D3A-'17 (No. 69 Overall)

Transactions: Selected by the Rams in the third round (69th overall) of the 2017 NFL Draft (4/29/17).

NFL Career:

- Became the fourth player in NFL history to win the receiving Triple Crown by leading the NFL in receptions, receiving yards, and receiving TDs during the 2021 season. He led the second place receivers in all three categories by some of the widest margins of any receiving Triple Crown winner. He was the first modern-era triple-crown receiver without a previous Pro Bowl appearance.
- Was named Super Bowl LVI MVP, the 2021 NFL Offensive Player of the Year and was voted to his first Pro Bowl. Kupp also was voted First-Team All-Pro.
- His 1,947 receiving yards in the 2021 season ranks second all-time in NFL history behind Calvin Johnson (1,964). His 145 receptions last season also rank second all-time behind Michael Thomas (149). Kupp tied Thomas for first place all-time in red zone receptions (27) and ranks fifth all-time in YAC in a single season (846).
- He ranks fifth all-time in first down receptions in a single season (89).
- Kupp sits alone as the only player who has caught at least 130 passes, had 1,800-plus yards and scored at least 20 touchdowns in a season (including playoffs).
- In the Rams' four postseason wins in 2021, he set a postseason record in receptions (33) for 478 yards and six touchdowns. His postseason recieving yards rank second behind Larry Fitzgerald when he recorded 564 receiving yards and seven touchdowns in 2018.
- In the 2021 regular season and postseason, Kupp totaled 178 catches, 2,425 yards and 22 touchdowns. He's the first player in NFL history with more than 2,000 receiving yards in a season, breaking the previous record of 1,977 yards held by Fitzgerald.
- He's only the fourth wideout in NFL history with 100 catches, 1,500 yards, and 15 touchdowns in a season (joining Jerry Rice, Marvin Harrison, and Randy Moss).
- Set a Rams franchise records in single-season receptions with 145 and receiving yards with 1,947 in 2021.
- Kupp's 118 receiving yards during Week 18 of the 2021 season marked 13th straight game with 90 or more receiving yards, an NFL record. That game also marked his 22nd career 100-yard receiving game, which tied for fourth in franchise history.
- Passed 5,000 career receiving yards with a 123-yard performance in Week 14 of the 2021 season. Kupp became just the fifth Rams WR to reach the 5,000-yard mark.
- Eclipsed 100 yards receiving 11 times in 17 games in 2021. Kupp recorded at least 100 yards receiving in three consecutive games during Weeks 6, 7 and 8, then again in four consecutive games from Week 13 through 16. Only HOF WR Isaac Bruce had a streak of four consecutive 100-yard games, as well as a separate streak of six consecutive 100-yard games in his Rams tenure.
- Became the first player in the Super Bowl era (since 1970) with at least 800 yards and nine touchdowns in his first seven games of a season.

REC | REC YDS | REC TDS

PRO BOWL 2021

- Through seven weeks of the regular season in 2021, Kupp tied Davante Adams' record with most games with 9+ receptions, 90+ receiving yards and 2+ TDs.
- Became first Rams player with two games of at least 150 yards and two touchdowns since Isaac Bruce did it in 1995. The only other receiver besides Bruce and Kupp with two games of 150 yards and two touchdowns was Elroy Hirsch in 1951.
- Set a career high with 13 receptions in Week 14 of 2021 with 123 receiving yards.
- Has been one of the best receivers drafted in the 2017 NFL Draft, ranking first in touchdowns (40), and first in receptions per regular season game (6.1).
- Led the Rams in receptions (94) and was second in receiving yards (1,161) in 2019. His 2019 campaign marked his first regular season with over 1,000 receiving yards.
- Led the Rams in receiving yards (869) and ranked second in receptions (62) in his rookie season.
- Was named to the PFWA All-Rookie team in 2017.
- Has been named a team captain the past two seasons.

College: Kupp was a consensus FCS All-American for four-straight seasons and earned First-Team All-America honors on all eight 2016 teams announced. He had a total of 30 All-America honors in four collegiate seasons (all first-team, including nine in 2013, six in 2014, seven in 2015 and eight in 2016). He earned 14 different national player of the year accolades and was a three-time Academic All-America selection. In 2016, Kupp became the first wide receiver and just the fourth player overall in the 54-year history of the Big Sky Conference to earn First Team All-Big Sky honors four seasons. In 2015, Kupp became only the second wide receiver in 42 years to capture the Big Sky Conference Offensive MVP Award, then became one of only 10 repeat winners in league history in 2016. Kupp was also a two-time team co-captain, honored four times on the Big Sky Conference All-Academic team and was twice selected as an Academic All-Star by the FCS Athletic Director's Association. He was honored as Big Sky Conference Player of the Week six times in his career – four times on offense and twice on special teams. He established 15 FCS, 11 Big Sky and 26 EWU records in his illustrious 52-game Eastern career (all as a starter), and added a collegiate all-division mark. His 6,464 yards, 428 receptions, 73 touchdown catches, 124.3 average yards per game and 1.40 average touchdowns per game were all FCS records.

Personal: Attended Davis High School where he was a two-way All-State selection and earned First-Team 4A All-State honors as a defensive back and honorable mention accolades as a wide receiver from the Associated Press. Kupp finished his senior season with 60 receptions for 1,059 yards (17.7 per catch) and 18 touchdowns. He even scored 22 total touchdowns to set a school record. His parents are Craig and Karin Kupp, who were both inducted into the Pacific Lutheran University Hall of Fame in 2003. His father was a fifth-round draft pick by the New York Giants in 1990 and played in 1991 for the Phoenix Cardinals and the Dallas Cowboys. His grandfather, Jake Kupp, was an offensive lineman for the University of Washington and was drafted by the Dallas Cowboys in the 1964 NFL draft and played from 1964-75 with stints with the Washington Football Team, New Orleans Saints and Atlanta Falcons. He was named to the NFL All-Rookie team and was inducted into the New Orleans Saints Hall of Fame in 1991. Cooper earned his bachelor's degree in economics. He and his wife, Anna, have one son.

Community Impact: Kupp has beed the Honorary Chair for the team's Annual Taste of the Rams event that raises funds to benefit the Los Angeles Regional Food Bank which provides nutritious meals to those experiencing food insecirity in Los Angeles County. Last year, Kupp also donated more than $30,000 worth of Nike product to support Inglewood Unified School District students and has participated in a five-week character development session with youth from Operation Progress. During the COVID-19 pandemic, Kupp made a $21,000 donation to purchase 84,000 meals for food banks in the Yakima and Richland areas of Washington, the LA Regional Food Bank and Food Share Ventura County.

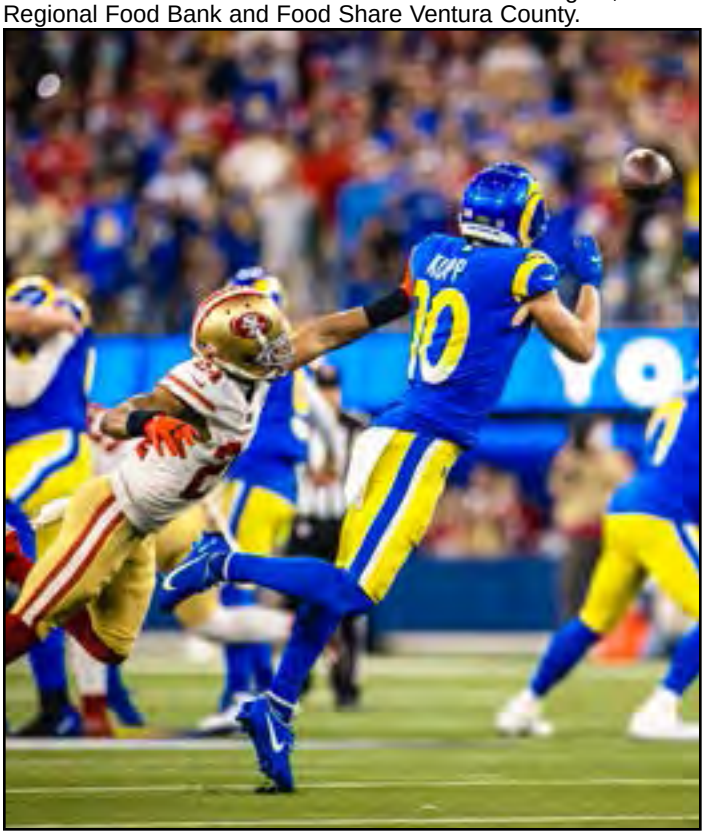

Cooper Kupp, NFL Statistics

Regular Season

			Receiving					Rushing				
Year	**Team**	**G/S**	**No.**	**Yards**	**Avg.**	**Long**	**TD**	**Att.**	**Yards**	**Avg.**	**Long**	**TD**
2017	Los Angeles Rams	15/6	62	869	14.0	64	5	0	0	0.0	0	0
2018	Los Angeles Rams	8/8	40	566	14.2	70t	6	4	25	6.3	12	0
2019	Los Angeles Rams	16/14	94	1,161	12.4	66	10	2	4	2.0	6	0
2020	Los Angeles Rams	15/12	92	974	10.6	55t	3	4	33	8.3	15	0
2021	Los Angeles Rams	17/17	145	1,947	13.43	59	16	4	18	4.5	18	0
Totals		**71/57**	**433**	**5,517**	**12.74**	**70t**	**40**	**14**	**80**	**5.7**	**18**	**0**

Postseason

			Receiving					Rushing				
Year	**Team**	**G/S**	**No.**	**Yards**	**Avg.**	**Long**	**TD**	**Att.**	**Yards**	**Avg.**	**Long**	**TD**
2017	Los Angeles Rams	1/0	8	69	8.6	15	1	0	0	0.0	0	0
2020	Los Angeles Rams	1/1	4	78	19.5	44	0	0	0	0.0	0	0
2021	Los Angeles Rams	4/4	33	478	14.5	70	6	2	5	2.5	7	0
Totals		**6/5**	**45**	**625**	**13.9**	**70**	**7**	**2**	**5**	**2.5**	**7**	**0**

Additional Career Statistics: Has returned two kicks for 20 yards and has 11 punt returns for 62 return yards (5.64 yd average).

37 Quentin Lake

Defensive Safety • UCLA • Santa Ana, CA

Ht./Wt.: 6-0/201
NFL Exp.: Rookie
Birth Date: 1/29/1999
Acquired: D6-'22 (No. 211 Overall)

Transactions: Selected by the Rams in the 6th round (211 overall) of the 2022 NFL Draft (4/30/22)

College: In his second season at UCLA in 2018, Lake was selected as second-team Academic All-Pac-12. He was also named to the National Football Foundation's Hampshire Honor Society for his outstanding achievements on and off the field and received the Athletic Director Honor Roll acclaim all five years at UCLA. In senior season in 2021, Lake led his team in passes defensed (21 total) and received first-team All-Pac-12 honors by Phil Steele and selected second-team All-Pac-12.

Personal: Lake was born in Pittsburgh, Pennsylvania. His mother and father, Carnell and Monica Lake, both attended UCLA. His father played linebacker for the Bruins and was inducted to the UCLA Athletics Hall of Fame in 2000 and played for the Pittsburgh Steelers. Quentin has two siblings: one younger brother, Austin, and one older sister, Siena. During his time at Mater Dei High School, Quentin was listed as a three-star prospect by Scout.com and Rivals.com. He was named All-CIF Division I and was credited with 28 tackles, two interceptions, and nine pass breakups as a senior. He majored in Sociology.

Quentin Lake, Collegiate Statistics

Regular Season

			Tackles						Interceptions				Fumbles		
Year	**College**	**G/S**	**Total**	**Solo**	**Asst.**	**Sacks**	**Yards**	**Int.**	**Yards**	**Long**	**TD**	**PD**	**FF**	**FR**	**Yards**
2021	UCLA	11/11	54	40	14	0.0	0.0	3	23.0	15.0	0	6	0	0	0
2020	UCLA	5/5	33	22	11	0.0	0.0	1	0.0	0.0	0	4	0	1	0
2019	UCLA	4/3	18	9	9	0.0	0.0	0	0.0	0.0	0	0	0	0	0
2018	UCLA	12/12	67	51	16	0.0	0.0	2	12.0	12.0	0	5	0	1	0
2017	UCLA	8/0	8	7	1	0.0	0.0	0	0.0	0.0	0	0	0	0	0
Totals		**40/31**	**180**	**129**	**51**	**0.0**	**0.0**	**6**	**35.0**	**15.0**	**0**	**15**	**0**	**1**	**0**

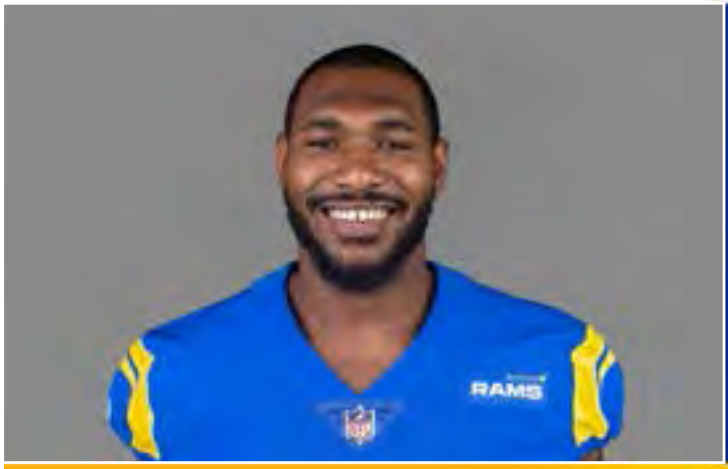

52 Terrell Lewis

Outside Linebacker • Alabama • Washington, D.C.

Ht./Wt.: 6-5/262
NFL Exp.: 3 (3rd Rams)
GP/GS, (Playoffs): 19/4, (1/0)
Birth Date: 8/25/1998
Acquired: D3A-'20 (No. 84 Overall)

Transactions: Activated from Rams' injured reserve list (10/10/20). Placed on Reserve/Non-football injury (9/9/20). Activated from reserve (8/14/20). Selected by the Rams in the third round (84th overall) of the 2020 NFL Draft (4/24/20).

NFL Career:

- Has appeared in 19 regular season games (four starts) and recorded 27 tackles (18 solo), 5.0 sacks, one forced fumble, 28 quarterback pressures, seven quarterback hits, six tackles for loss and one pass defended.
- Registered 2.0 sacks in a Week 10 contest against the Seattle Seahawks during his rookie season in 2020.
- Had at least one sack in three conseutive games (Weeks 4-6) during the 2021 regular season.
- Tallied 1.0 sack and a forced fumble in a Week 4 matchup against the Cardinals in 2021.
- Had a career-high four quarterback pressures in two 2021 regular season games.
- Played eight defensive snaps and tallied one quarterback pressure in the Wild Card Round contest against the Seahawks in 2020.

College: Lewis appeared in 26 games at Alabama from 2016-19. He was a member of the 2017 National Champion Crimson Tide and earned Second-Team All-SEC honors in 2019. As a redshirt junior in 2019, Lewis tied for fifth among SEC defenders with 11.5 tackles for loss and finished ninth in the conference with 6.0 sacks. He added a team-high 16 quarterback pressures to go with 31 total tackles, batted two passes down and recorded one fumble. Against Texas A&M, Lewis led all Alabama defenders, matching a career-best 2.0 sacks and added a pair of quarterback pressures. He earned defensive player of the week accolades from coaches and was selected as a defensive player of the week by the Alabama coaches against Tennessee, when he tallied seven tackles, including three for loss and 2.0 sacks. He earned second-straight and third overall defensive player of the week recognitions from the Alabama coaches against Arkansas, finishing with a career-high six quarterback pressures to go with a pass breakup. He matched his career-high in tackles with seven stops against LSU, including half a tackle for loss and a fumble recovery. As a junior in 2018, Lewis was sidelined by a knee injury but was able to return in the National Championship Game against Georgia to play a key role in the Alabama edge rushing efforts. As a sophomore in 2017, Lewis missed 10 games with an upper arm injury sustained in the season opener but saw time in four games (one start). He totaled 16 tackles including two for loss, 1.0 sack and a pass breakup. He made his first career start against Georgia and totaled seven tackles and added 1.0 sack. As a freshman in 2016, Lewis played in 11 games and registering 11 tackles with 1.0 sack. He tallied his first-career sack against Arkansas.

Personal: Lewis was a highly-touted defensive end in the 2016 recruiting class and participated in the 2016 Under Armour All-America Game. He was the D.C Gatorade Player of the Year and a five-star prospect according to *Rivals.com*. He also was ranked as the no.1 weakside defensive end and the top-rated prospect in the D.C. metro area according to *247 Sports*. Lewis was selected to the *Washington Post's* First-Team All-Met as a senior and was All-WCAD first team in 2014 and 2015. He posted 42 tackles in 11 games as a senior for St. John along with 21 tackles for loss, 9.0 sacks, two forced fumbles and two fumble recoveries. He chose to attend Alabama over Florida State, Maryland, Ole Miss and Penn State.

Terrell Lewis, NFL Statistics

Regular Season

Year	Team	G/S	Tackles Total	Solo	Asst.	Sacks	Yards	Interceptions Int.	Yards	Long	TD	PD	Fumbles FF	FR	Yards
2020	Los Angeles Rams	8/0	5	3	2	2.0	3.0	0	0	0	0	1	0	0	0
2021	Los Angeles Rams	11/4	22	15	7	3.0	24.0	0	0	0	0	1	1	0	0
Totals		**19/4**	**27**	**18**	**9**	**5.0**	**27.0**	**0**	**0**	**0**	**0**	**2**	**1**	**0**	**0**

Postseason

Year	Team	G/S	Tackles Total	Solo	Asst.	Sacks	Yards	Interceptions Int.	Yards	Long	TD	PD	Fumbles FF	FR	Yards
2020	Los Angeles Rams	1/0	0	0	0	0.0	0	0	0	0	0	0	0	0	0
Totals		**1/0**	**0**	**0**	**0**	**0.0**	**0**	**0**	**0**	**0**	**0**	**0**	**0**	**0**	**0**

Terrell Lewis, Game-By-Game

2021 Los Angeles Rams Game-By-Game

Game	W/L	P/S	T	S	A	Sk	Yds	Int	Yds	Lg	TD	PD	FF	FR
Chi 9/12	W	1/0	2	1	1	0.0	0.0	0	0	0	0	0	0	0
at Ind 9/19	W	1/0	1	1	0	0.0	0.0	0	0	0	0	0	0	0
TB 9/26	W	1/0	2	2	0	0.0	0.0	0	0	0	0	0	0	0
Ari 10/3	L	1/1	4	4	0	1.0	2.0	0	0	0	0	0	1	0
at Sea 10/7	W	1/0	3	1	2	1.0	12.0	0	0	0	0	0	0	0
at NYG 10/17	W	1/0	2	1	1	1.0	10.0	0	0	0	0	0	0	0
Det 10/24	W	1/1	2	1	1	0.0	0.0	0	0	0	0	0	0	0
at Hou 10/31	W	1/1	2	1	1	0.0	0.0	0	0	0	0	1	0	0
Ten 11/7	L	1/1	2	2	0	0.0	0.0	0	0	0	0	0	0	0
at SF 11/15	L	1/0	1	1	0	0.0	0.0	0	0	0	0	0	0	0
at GB 11/28	L	1/0	1	0	1	0.0	0.0	0	0	0	0	0	0	0
Jax 12/5	W	Inactive												
at Ari 12/13	W	Inactive												
Sea 12/21	W	Inactive												
at Min 12/26	W	Inactive												
at Bal 1/2	W	Inactive												
SF 1/9/22	L	Inactive												
Totals	**12-5**	**11/4**	**22**	**15**	**7**	**3.0**	**24.0**	**0**	**0**	**0**	**0**	**1**	**1**	**0**

2021 Postseason

Game	W/L	P/S	T	S	A	Sk	Yds	Int	Yds	Lg	TD	PD	FF	FR
Ari 1/17/22 *	W	Inactive												
at TB 1/23/22 ^	W	Inactive												
SF 1/30/22 ~	W	Inactive												
Cin 2/13/22 +	W	Inactive												
Totals	**4-0**	**0/0**	**0**	**0**	**0**	**0.0**	**0.0**	**0**	**0**	**0**	**0**	**0**	**0**	**0**

* Denotes NFC Wild Card Game, ^ Denotes NFC Divisional Round,
~ Denotes NFC Championship, + Denotes Super Bowl

2020 Los Angeles Rams

Game	W/L	P/S	T	S	A	Sk	Yds	Int	Yds	Lg	TD	PD	FF	FR	Yds
Dal 9/13	W	Injured Reserve													
at Phi 9/20	W	Injured Reserve													
at Buf 9/27	L	Injured Reserve													
NYG 10/4	W	Injured Reserve													
at Was 10/11	W	1/0	0	0	0	0.0	0.0	0	0	0	0	0	0	0	0
at SF 10/18	L	1/0	0	0	0	0.0	0.0	0	0	0	0	0	0	0	0
Chi 10/26	W	1/0	1	0	1	0.0	0.0	0	0	0	0	0	0	0	0
at Mia 11/1	L	1/0	0	0	0	0.0	0.0	0	0	0	0	0	0	0	0
Sea 11/15	W	1/0	2	2	0	2.0	3.0	0	0	0	0	0	0	0	0
at TB 11/23	W	1/0	0	0	0	0.0	0.0	0	0	0	0	1	0	0	0
SF 11/29	L	Inactive													
at Ari 12/6	W	Inactive													
NE 12/10	W	Inactive													
NYJ 12/20	L	Inactive													
at Sea 12/27	L	1/0	2	0	2	0.0	0.0	0	0	0	0	0	0	0	0
Ari 1/3/21	W	1/0	0	0	0	0.0	0.0	0	0	0	0	0	0	0	0
Totals	**10-6**	**8/0**	**5**	**3**	**2**	**2.0**	**3.0**	**0**	**0**	**0**	**0**	**1**	**0**	**0**	**0**

2020 Postseason

Game	W/L	P/S	T	S	A	Sk	Yds	Int	Yds	Lg	TD	PD	FF	FR	Yds
at Sea 1/9/21*	W	1/0	0	0	0	0	0	0	0	0	0	0	0	0	0
at GB 1/16/21^	L	0/0	Inactive												
Totals	**1-1**	**1/0**	**0**	**0**	**0**	**0**	**0**	**0**	**0**	**0**	**0**	**0**	**0**	**0**	**0**

*Denotes NFC Wild Card Round, ^Denotes NFC Divisional Round

22 David Long Jr.

Cornerback • Michigan • Los Angeles, Calif.

Ht./Wt.: 5-11/196
NFL Exp.: 4 (4th Rams)
GP/GS, (Playoffs): 40/6, (6/1)
Birth Date: 2/6/1998
Acquired: D3B-'18 (No. 79 Overall)

Transactions**:** Selected by the Rams in the third round (79th overall) of the 2019 NFL Draft (4/26/19).

NFL Career:

- Has appeared in 40 regular season games (six starts) and recorded 54 tackles (48 solo), six pass breakups and one interception.
- Played in six playoff contests (one start in Super Bowl LVI) and registered 12 tackles (11 solo), one tackle for loss, one pass breakup, and one interception returned three yards for a touchdown in the Wild Card Round against the Arizona Cardinals in 2021.
- Tallied 40 tackles (35 solo) four pass breakups and one interception during the 2021 campaign. His first career pick came during the Rams' first game with fans at SoFi Stadium on *Sunday Night Football* against the Chicago Bears. He also recorded a career-high two pass breakups in the regular season home opener.
- Tied his regular season high with six tackles (five solo) in both matchups against the Arizona Cardinals during the 2020 season.
- Recorded a career-high seven tackles (all solo) in the Divisional Round in Tampa Bay against the Bucaneers during the 2021 postseason.

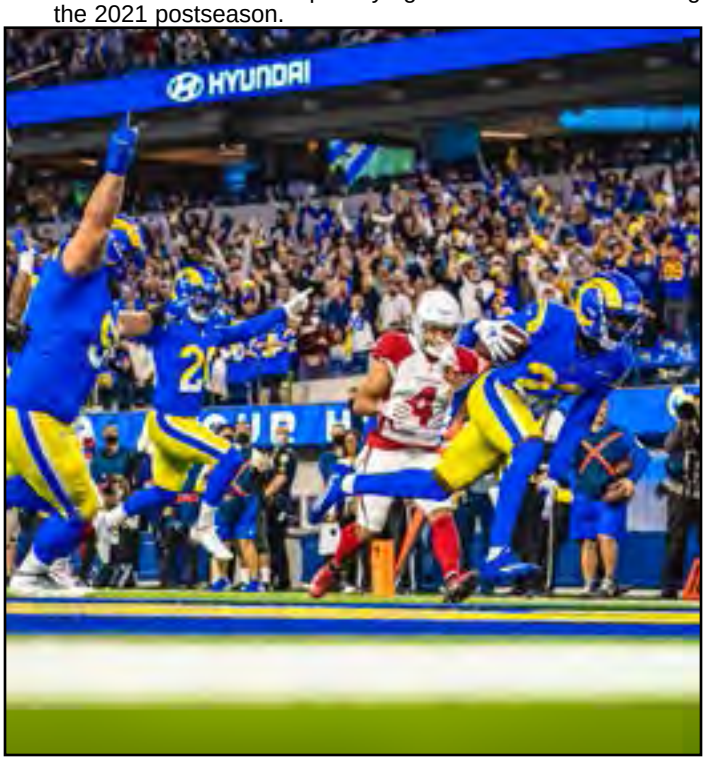

College**:** Long was a two-year letterman at Michigan and played in 30 games (26 starts) at cornerback. He started every game during the 2017 and 2018 seasons and recorded 17 pass breakups, three interceptions, an assisted sack, two tackles for loss and 38 total stops during his collegiate career. Long was a 2018 All-Big Ten First-Team honoree and 2017 All-Big Ten honorable mention. As a junior in 2018, he earned second varsity letter after starting all 13 games, leading to All-Big Ten First-Team (coaches) and All-Big Ten Third-Team selections (media). Long was named the team's defensive skill player of the year after registering 17 tackles, one interception and nine passes defensed. He earned his first varsity letter as a sophomore in 2017, contributing 21 tackles, two tackles for loss, an assisted sack, two interceptions and eight pass breakups. He earned his first career start at cornerback against Florida in the Advocare Classic and played in four games as a freshman in 2016.

Personal**:** Long attended Loyola High School in Los Angeles (2016) where he recorded 19 tackles, five pass breakups and one interception as a senior. He participated in the 2016 U.S. Army All-American Bowl after his senior season. Long also played receiver in high school and caught 50 passes for more than 900 yards and 10 touchdowns in two seasons. He was rated as a four-star prospect by *Rivals.com* and listed as the no. 81 prospect nationally and the no. 18 overall player in the state of California coming out of high school. He was enrolled in the College of Literature, Science and the Arts, majored in sociology at Michigan.

Community Impact: During Long's time with the Rams, he's engaged his hometown community in a variety of ways. Since 2019, he has partnered with UNIFY Financial Credit Union and City Year Los Angeles for a school beautification project in Inglewood, distributed 240 backpacks filled with school supplies to students at Warren Lane Elementary in Inglewood, surprised a local high school football team with new cleats and more.

David Long Jr., NFL Statistics

Regular Season

			Tackles					Interceptions					Fumbles		
Year	**Team**	**G/S**	**Total**	**Solo**	**Asst.**	**Sacks**	**Yards**	**Int.**	**Yards**	**Long**	**TD**	**PD**	**FF**	**FR**	**Yards**
2019	Los Angeles Rams	8/0	8	7	1	0.0	0.0	0	0	0	0	2	0	0	0
2020	Los Angeles Rams	16/1	6	6	0	0.0	0.0	0	0	0	0	0	0	0	0
2021	Los Angeles Rams	16/5	40	35	5	0.0	0.0	1	0	0	0	4	0	0	0
Totals		**40/6**	**54**	**48**	**6**	**0.0**	**0.0**	**1**	**0**	**0**	**0**	**6**	**0**	**0**	**0**

Special Teams Tackles: 2019 (3)

Postseason

			Tackles					Interceptions					Fumbles		
Year	**Team**	**G/S**	**Total**	**Solo**	**Asst.**	**Sacks**	**Yards**	**Int.**	**Yards**	**Long**	**TD**	**PD**	**FF**	**FR**	**Yards**
2020	Los Angeles Rams	2/0	0	0	0	0.0	0.0	0	0	0	0	0	0	0	0
2021	Los Angeles Rams	4/1	12	11	1	0.0	0.0	1	3	3	1	1	0	0	0
Totals		**6/1**	**12**	**11**	**1**	**0.0**	**0.0**	**1**	**3**	**3**	**1**	**1**	**0**	**0**	**0**

David Long Jr., Game-By-Game

2021 Los Angeles Rams Game-By-Game

Game	W/L	P/S	T	S	A	Sk	Yds	Int	Yds	Lg	TD	PD	FF	FR
Chi 9/12	W	1/1	5	5	0	0.0	0.0	1	0	0	0	2	0	0
at Ind 9/19	W	1/1	2	2	0	0.0	0.0	0	0	0	0	0	0	0
TB 9/26	W	1/1	4	4	0	0.0	0.0	0	0	0	0	0	0	0
Ari 10/3	L	1/1	6	5	1	0.0	0.0	0	0	0	0	0	1	0
at Sea 10/7	W	1/0	1	1	0	0.0	0.0	0	0	0	0	0	0	0
at NYG 10/17	W	1/0	0	0	0	0.0	0.0	0	0	0	0	1	0	0
Det 10/24	W	1/0	3	3	0	0.0	0.0	0	0	0	0	0	0	0
at Hou 10/31	W	1/0	2	2	0	0.0	0.0	0	0	0	0	0	0	0
Ten 11/7	L	1/0	0	0	0	0.0	0.0	0	0	0	0	0	0	0
at SF 11/15	L	1/0	3	2	1	0.0	0.0	0	0	0	0	0	0	0
at GB 11/28	L	1/0	0	0	0	0.0	0.0	0	0	0	0	0	0	0
Jax 12/5	W						Inactive							
at Ari 12/13	W	1/1	6	5	1	0.0	0.0	0	0	0	0	1	0	0
Sea 12/21	W	1/0	2	1	1	0.0	0.0	0	0	0	0	0	0	0
at Min 12/26	W	1/0	1	1	0	0.0	0.0	0	0	0	0	0	0	0
at Bal 1/2	W	1/0	2	2	0	0.0	0.0	0	0	0	0	0	0	0
SF 1/9/22	L	1/0	3	2	1	0.0	0.0	0	0	0	0	0	0	0
Totals	**12-5**	**16/5**	**40**	**35**	**5**	**0.0**	**0.0**	**1**	**0**	**0**	**0**	**4**	**0**	**0**

2021 Postseason

Game	W/L	P/S	T	S	A	Sk	Yds	Int	Yds	Lg	TD	PD	FF	FR
Ari 1/17/22 *	W	1/0	1	1	0	0.0	0.0	1	3	3	1	1	0	0
at TB 1/23/22 ^	W	1/0	7	7	0	0.0	0.0	0	0	0	0	0	0	0
SF 1/30/22 ~	W	1/0	0	0	0	0.0	0.0	0	0	0	0	0	0	0
Cin 2/13/22 +	W	1/1	4	3	1	0.0	0.0	0	0	0	0	0	0	0
Totals	**4-0**	**4/1**	**12**	**11**	**1**	**0.0**	**0.0**	**1**	**3**	**3**	**1**	**1**	**0**	**0**

* Denotes NFC Wild Card Game, ^ Denotes NFC Divisional Round,
~ Denotes NFC Championship, + Denotes Super Bowl

2020 Los Angeles Rams

Game	W/L	P/S	T	S	A	Sk	Yds	Int	Yds	Lg	TD	PD	FF	FR	Yds
Dal 9/13	W	1/0	0	0	0	0.0	0.0	0	0	0	0	0	0	0	0
at Phi 9/20	W	1/0	0	0	0	0.0	0.0	0	0	0	0	0	0	0	0
at Buf 9/27	L	1/0	1	1	0	0.0	0.0	0	0	0	0	0	0	0	0
NYG 10/4	W	1/0	0	0	0	0.0	0.0	0	0	0	0	0	0	0	0
at Was 10/11	W	1/0	0	0	0	0.0	0.0	0	0	0	0	0	0	0	0
at SF 10/18	L	1/0	0	0	0	0.0	0.0	0	0	0	0	0	0	0	0
Chi 10/26	W	1/0	0	0	0	0.0	0.0	0	0	0	0	0	0	0	0
at Mia 11/1	L	1/1	3	3	0	0.0	0.0	0	0	0	0	0	0	0	0
Sea 11/15	W	1/0	0	0	0	0.0	0.0	0	0	0	0	0	0	0	0
at TB 11/23	W	1/0	0	0	0	0.0	0.0	0	0	0	0	0	0	0	0
SF 11/29	L	1/0	0	0	0	0.0	0.0	0	0	0	0	0	0	0	0
at Ari 12/6	W	1/0	0	0	0	0.0	0.0	0	0	0	0	0	0	0	0
NE 12/10	W	1/0	2	2	0	0.0	0.0	0	0	0	0	0	0	0	0
NYJ 12/20	L	1/0	0	0	0	0.0	0.0	0	0	0	0	0	0	0	0
at Sea 12/27	L	1/0	0	0	0	0.0	0.0	0	0	0	0	0	0	0	0
Ari 1/3/21	W	1/0	0	0	0	0.0	0.0	0	0	0	0	0	0	0	0
Totals	**10-6**	**16/1**	**6**	**6**	**0**	**0.0**	**0.0**	**0**	**0**	**0**	**0**	**0**	**0**	**0**	**0**

2020 Postseason

Game	W/L	P/S	T	S	A	Sk	Yds	Int	Yds	Lg	TD	PD	FF	FR	Yds
at Sea 1/9/21*	W	1/0	0	0	0	0	0	0	0	0	0	0	0	0	0
at GB 1/16/21^	L	1/0	0	0	0	0	0	0	0	0	0	0	0	0	0
Totals	**1-1**	**2/0**	**0**	**0**	**0**	**0**	**0**	**0**	**0**	**0**	**0**	**0**	**0**	**0**	**0**

*Denotes NFC Wild Card Round, ^Denotes NFC Divisional Round

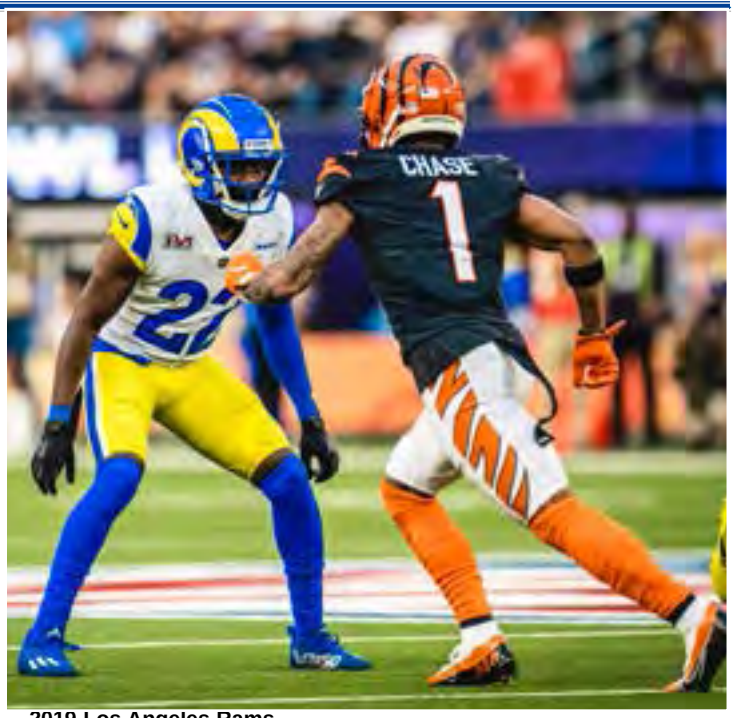

2019 Los Angeles Rams

Game	W/L	P/S	T	S	A	Sk	Yds	Int	Yds	Lg	TD	PD	FF	FR	Yds
at CAR 9/8	W	0/0						Inactive							
NO 9/15	W	0/0						Inactive							
at Cle 9/22	W	0/0						Inactive							
TB 9/29	L	0/0						Inactive							
at Sea 10/3	L	0/0						Inactive							
SF 10/13	L	0/0						Inactive							
at Atl 10/20	W	1/0	1	1	0	0.0	0.0	0	0	0	0	0	0	0	0
Cin 10/27	W	1/0	0	0	0	0.0	0.0	0	0	0	0	0	0	0	0
at Pit 11/10	L	1/0	0	0	0	0.0	0.0	0	0	0	0	0	0	0	0
Chi 11/17	W	1/0	1	1	0	0.0	0.0	0	0	0	0	0	0	0	0
Bal 11/25	L	1/0	1	1	0	0.0	0.0	0	0	0	0	0	0	0	0
at Ari 12/1	W	1/0	2	2	0	0.0	0.0	0	0	0	0	1	0	0	0
Sea 12/8	W							Inactive							
at Dal 12/15	L							Inactive							
at SF 12/21	L	1/0	0	0	0	0.0	0.0	0	0	0	0	0	0	0	0
Ari 12/29	W	1/0	3	2	1	0.0	0.0	0	0	0	0	1	0	0	0
Totals	**9-7**	**8/0**	**8**	**7**	**1**	**0.0**	**0.0**	**0**	**0**	**0**	**0**	**2**	**0**	**0**	**0**

82 Lance McCutcheon

Wide Receiver • Montana State • Bozeman, MT

Ht./Wt.: 6-3/202
NFL Exp.: Rookie
Birth Date: 2/28/1999
Acquired: UDFA-'22 (5/13/22)

Transactions: Signed by the Rams as an undrafted rookie free agent (5/13/22).

College: McCutcheon finished at Montana State with a school-record setting 19.1 yards per catch, ranking tenth in school history in yards (1,741) and eight in touchdowns (13). His senior year, McCutcheon also set the MSU and Big Sky single-season record averaging 19.3 yards per catch and his five 100-yard games ranked second in MSU history. Averaging 81.3 yards per game, McCutcheon ranked third in the Big Sky and a league record in total yards (1,219), earning him First Team All-Big Sky honors and a spot in the NFLPA Collegiate bowl. In 2019, he ranked fifth on the team with 197 yards and two touchdowns. In MSU's second round playoff win over UAlbany, McCutcheon made two catches, both touchdowns, for 91 yards. During his sophomore season, McCutcheon played in all 13 games and made a season-high five catches vs Idaho. He also played in all 11 games his freshman season, where he caught three passes for 128 total yards and a touchdown. McCutcheon's first collegiate appearance was against Washington State and his first start came when the Bobcats defeated No.17 ranked North Dakota, both in 2017.

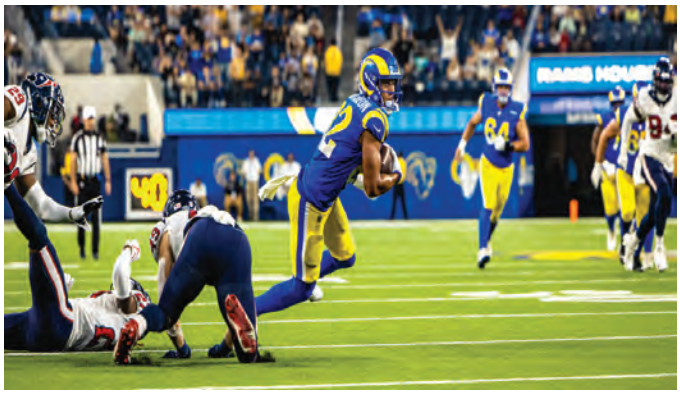

Personal: McCutcheon led Bozeman High to the 2015 Class AA State Championship and was a captain during his senior season, when he earned First Team Class AA All-State honors at receiver and cornerback. As a senior, McCutcheon was first team All-Conference at receiver and cornerback and caught 40 passes for 780 yards with 12 touchdowns and 10 interceptions. He was twice named to the Academic All-State team and lettered in basketball as well as track and field. McCutcheon was enrolled in University Studies at MSU.

Lance McCutcheon, Collegiate Statistics

			Regular Season									
			Receiving					Rushing				
Year	Team	Games	No.	Yards	Avg.	Long	TD	Att.	Yards	Avg.	Long	TD
2021	Montana St.	15/15	61	1,121	18.4	67.0	8	3	13	4.3	10.0	1
2020	Montana St.	-	-	-	-	-	-	-	-	0.0	0.0	0
2019	Montana St.	13/3	13	197	15.2	49.0	2	0	0	0.0	0.0	0
2018	Montana St.	13/7	15	197	13.1	47.0	1	0	0	0	0.0	0
2017	Montana St.	11/0	3	128	42.7	64.0	1	0	0	0	0.0	0
Totals		**52/25**	**92**	**1,643**	**17.9**	**67.0**	**4**	**3**	**13**	**4.3**	**10.0**	**1**

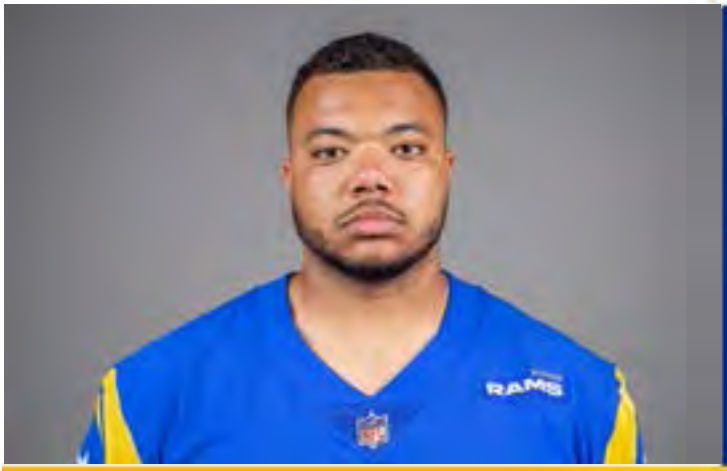

70 Joseph Noteboom

Offensive Line • TCU • Plano, Texas

Ht./Wt.: 6-5/321
NFL Exp.: 5 (5th Rams)
GP/GS, (Playoffs): 47/17, (6/1)
Birth Date: 6/19/1995
Acquired: D3-'18 (No. 89 Overall)

Transactions: Re-signed with the Rams (3/17/22). Placed on injured reserve list (2/11/22). Activated from injured reserve list (11/14/20). Selected by the Rams in the third round (89th overall) of the 2018 NFL Draft (4/27/18).

NFL Career:

- Has appeared in 47 regular season games (17 starts) along with six postseason contests (one start).
- Stepped in for former left tackle Andrew Whitworth and started the Divisional Round matchup at Tampa Bay in 2021.
- Saw action in 10 games (including the playoffs) last season and registered a top-15 pass blocking grade (81.6) from 142 pass-blocking snaps, according to Pro Football Focus.
- Only allowed five pressures on 142 pass-blocking snaps last season.
- Has started games at both left tackle and guard for the Rams during his four-year NFL career.
- Started a career-high nine games during the 2020 season and started six games his second year in the pros in 2019.
- Made his first career start at left tackle in a regular season contest at Tampa Bay during the 2020 campaign.
- Appeared in all 16 regular season contests and three postseason games as a rookie in 2018.
- Earned his first career start at left guard in the 2019 season opener at Carolina (9/8/19).
- Contirbuted on special teams during his rookie season in 2018.

College: Noteboom received a Honorable Mention All-Big 12 recognition as a senior in 2017 after starting all 14 games at left tackle at TCU. He wrapped up his collegiate career with 40 consecutive starts over his final three seasons. He became a four-time Academic All-Big 12 honoree with a first-team recognition and was selected to play in the Reese's Senior Bowl before being invited to participate in the NFL Combine. As a junior in 2016, he started all 13 games at left tackle and was named Second-Team Academic All-Big 12 selection for the second consecutive year. e started all 13 games the the Horned Frogs as a sophmore in 2015 and was part of an offensive line that catapaulted TCU to produce a 1,000-yard rusher and 1,000-yard receiver in the same season for the second time in program history. Noteboom played in all 13 games as a redshirt freshman in 2014 and was named First-Team Academic All-Big 12. He redshirted in his first season at TCU in 2013.

Personal: Attended Plano High School where he was a First-Team District 10-5A selection as a senior and was named to the *Associated Press* Class 5A honorable mention all-state. He was ranked as the no. 12 offensvie tackle in the state of Texas and no.99 nationally. He chose to attend TCU over Texas Tech, Iowa State, Wake Forest and Purdue.

Noteboom's Career Games/Starts:

Year	Teams	GP/GS
2021	Los Angeles Rams	15/2
	Los Angeles Rams	*2/1*
2020	Los Angeles Rams	10/9
	Los Angeles Rams	*1/0*
2019	Los Angeles Rams	6/6
	Los Angeles Rams	*3/0*
2018	Los Angeles Rams	16/0
Totals		**47/17**
Postseason		***6/1***

42 Matthew Orzech

Long Snapper • Azusa Pacific • Menifee, Calif.

Ht./Wt.: 6-3/245
NFL Exp.: 3 (2nd Rams)
GP/GS, (Playoffs): 33/0, (4/0)
Birth Date: 4/12/1995
Acquired: W(TEN)-'21

Transactions: Claimed off waivers by the Rams (5/11/21). Waived by the Titans (5/10/21). Signed a futures contract with the Titans (1/11/21). Waived by the Titans (11/30/20). Signed by the Titans (11/5/20). Signed to the Dolphins practice squad (9/10/20). Waived by the Jaguars (9/5/20). Claimed off waivers by the Jaguars (9/1/19). Waived by the Ravens (8/30/19). Signed with the Ravens as an undrafted free agent (2019).

NFL Career:

- Has appeared in 33 career regular season games and four postseason contests.
- Has played a total of 263 snaps during the regular season as a long snapper on special teams in his career.
- Has recorded one solo special teams tackle.
- Played 38 snaps during the 2021 postseason that was capped off with a Super Bowl LVI victory.

College: Orzech played collegiately at Azusa Pacific and started the first two games of the 2017 season at tight end before suffering a season-ending injury for the second consecutive year. He returned to play in 2018 with contributions on special teams. In 2015 as a junior, Orzech appeared in 10 games for the Cougars as a reserve tight end and blocking specialist while also handling long snapping duties. As a sophmore in 2014, he played in all 11 games and helped block on a line that paved the way for a rushing attack that recorded 269.3 rushing yards per game. He played in 11 games as a long snapped during his freshman season in 2013.

Personal: Orzech is a native of San Diego, Calif. and is the son of Matt and Jayme Orzech. He has one brother (Michael) and a sister (Mikenna). His father played football at Iowa State. Orzech is a graphic design major.

Orzech's Career Games/Starts:

Year	Teams	Clean Snaps
2021	Los Angeles Rams	172
2019	Jacksonville Jaguars	136
Totals		**308**

16 Bryce Perkins

Quarterback • Virginia • Queen Creek, Ariz.

Ht./Wt.: 6-3/214
NFL Exp.: 2 (3rd Rams)
GP/GS, (Playoffs): 0/0, (0/0)
Birth Date: 12/20/1996
Acquired: UDFA-'20

Transactions**:** Signed Reserves/Futures contract with Rams (1/18/21). Signed to the practice squad (9/6/20). Signed by the Rams as an undrafted rookie free agent (5/4/20).

NFL Career:

- Saw action in all three preseason games (two starts) leading up to the 2021 regular season and completed 56 of 91 passes (61.5%) for 451 yards, three touchdowns and one interception.
- Completed 7 of 10 (70%) passes for 42 yards and one touchdown with a 111.3 passer rating in a preseason contest against the Chargers.
- In a Week Two preseason matchup against the Raiders, he completed 26 of 39 passes for 208 yards, two touchdowns and one interception and finished with an 86.3 passer rating.
- Completed 23 of 42 passes (54.8%) for 201 yards in a preseason matchup against the Broncos in 2021.

College**:** Perkins set the UVA single-season passing record with 3,538 yards in 2019. In just two seasons, he set the UVA career record for total offense with 7,910 yards and broke his own single-season record for total offense with 4,307 yards his final season as a Cavalier. He threw for 47 career passing TDs and ranks no. 1 all-time amongst UVA quarterbacks with 1,692 yards career rushing yards. Perkins is no. 3 all-time at UVA with five career games of 300+ passing yards. In 2019. he started all 14 of UVA's games and

College continued...

was one of two players in the nation with 3,000+ passing yards and 700+ rushing yards. Perkins was named Co-ACC Quarterback of the Week after leading UVA to victory against Florida State on 30-of-40 passing for 295 yards. He threw for 334 yards on 30-of-42 passing with two TDs at No. 10 Notre Dame and was named ACC Quarterback of the Week after becoming only the fifth quarterback since 2000 to throw for 350+ yards, rush for 100+ yards, throw for 3+ TDs and rush for 2+ TDs in a game against a Power 5 school after his performance at North Carolina. Perkins also named ACC Quarterback of the Week after leading UVA to a Commonwealth Cup victory over Virginia Tech when he threw for 311 yards and rushed for 164. He recorded three touchdowns, rushing for two TDs and throwing one. He threw for 266 yards and two touchdowns with 58 rushing yards in the ACC Championship game against Clemson. His 324 yards of total offense was more than Clemson yielded to any team in the regular season. He set a UVA bowl record with four passing TDs in the Orange Bowl against Florida and finished No. 1 in the ACC and No. 13 in the nation with 206 points scored or points responsible for. Perkins finished the 2019 season at No. 3 in the ACC and No. 21 in the nation with 3,603 yards of total offense. During his first season at UVA in 2018, he was one of two players in the nation with 2,600+ passing yards (2,680) and 900+ rushing yards (923), joining Heisman Trophy winner Kyler Murray. He finished No. 1 in the ACC and No. 13 in the nation, being responsible for 206 total points scored. He was No. 3 in the ACC and No. 21 in the nation with 3,603 yards of total offense. Perkins set the UVA single-season record for total offense with 3,603 yards and set the UVA single-season record with 34 TDs (rushing and passing). He tied the UVA single-season record for 100-yard rushing games by a quarterback with four. His completion percentage of 64.5 percent ranks No. 3 all-time on UVA's single-season ledger. He became the first Cavalier to rush for 100+ yards in each of his first two career games. He was 22-of-31 passing for 208 yards and three TDs against South Carolina in the Belk Bowl. Before transferring to UVA, Perkins played quarterback at Arizona Western Community College where he helped lead the Matadors to the 2017 NJCAA Championship game, falling 31-28 to East Mississippi. He was 114-of-180 passing (63.3 percent) for 1,311 yards and seven TDs. He rushed 69 times for 353 yards (5.1 avg.) and four TDs. He transferred to the community college in Yuma, Ariz., from Arizona State and did not appear in any games for the Sun Devils after redshirting 2015 and missing all of 2016 with an injury.

Personal**:** Played quarterback at Chandler High School and led the Wolves to the state championship in 2014. He was named the 2014 American Family Insurance All-USA Arizona Division I Player of the Year. His father, Bruce, lettered at Arizona State in 1988 and 1989 as a fullback and later played a short stint in the NFL. His uncle, Don Perkins, played eight seasons as a running back with the Dallas Cowboys. His brother, Paul played running back with the New York Giants and was a three-year letterwinner at UCLA.

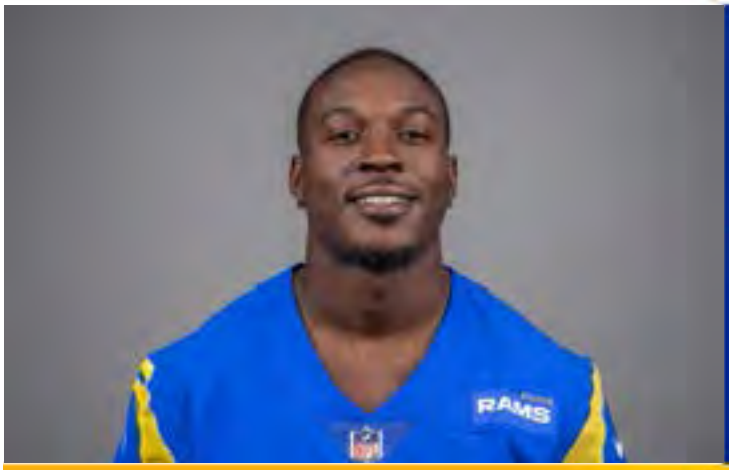

19 Brandon Powell

Receiver • Florida • Deerfield Beach, Fla.

Ht./Wt.: 5-8/181
NFL Exp.: 4 (2nd Rams)
GP/GS, (Playoffs): 27/2, (4/0)
Birth Date: 9/12/1995
Acquired: FA-'21

Transactions: Signed with the Los Angeles Rams as an unrestricted free agent (4/4/2022). Signed to the Rams active roster (12/3/21). Signed to the Rams practice squad (11/5/21). Released from the Miami Dolphins practice squad (10/12/21). Signed to the Dolphins practice squad (9/2/21). Waived by the Buffalo Bills (8/30/21). Signed by the Bills (3/26/2021). Signed to the Atlanta Falcons active roster from practice squad (11/5/2019). Signed to the Atlanta Falcons practice squad (9/2/2019). Waived by the Lions (8/31/2019). Signed with the Detroit Lions as an undrafted free agent (5/11/2018).

NFL Career:

- Has appeared in 27 regular season games (two starts) in his four-year NFL career and recorded 23 catches for 198 yards and two touchdowns.
- Started a Week 17 contest against the Green Bay Packers in 2017 with the Detroit Lions and hauled in six catches for a career-high 103 receiving yards.
- Saw action in four playoff games during Rams' Super Bowl run in 2021. He returned five kicks for 88 yards (17.6 yard avg.) and nine punts for 104 yards (11.6 yard avg.)
- Has played primarily as a return specialist on special teams with 27 kick returns for 594 yards (22 yard avg.) and 25 punt returns for 293 yards (11.7 yard avg.) and one touchdown.
- Recorded a 61-yard punt return for a touchdown in a Week 16 contest at Minnesota during the 2021 campaign.
- Received NFC Special Teams Player of the Week honors following a Week 16 win in Minnesota when he returned a punt 61 yards for a touchdown last season.

College: Powell appeared in 49 games during his collegiate career and tallied 131 catches for 1,330 yards and nine touchdowns. He also carried the ball 41 times for 122 rushing yards and two touchdowns and notched 49 returns (33 kickoff and 16 punt.) His 131 career receptions are the most by a Gator since Percy Harvin recorded 133 passes from 2006-08 and are the 11th-most in program history. He completed his college career with a streak of 25 consecutive games with a reception. For his senior season in 2017, he had a team-best 42 catches for 406 yards and three touchdowns. That season, he tied his career-high with nine receptions and two touchdowns against Florida State in his final game as a Gator. He finished second on the team in receptions during the 2016 season with 45 for 387 receiving yards. He also had nine catches in the SEC Championship Game against Alabama. Appeared in all 14 games as a sophmore and caught 29 passes for 390 yards. As a true freshman in 2014, Powell played in 11 games and saw action at both running back and receiver. He finished the year with 16 carries for 70 yards and one touchdown and had 15 receptions for 147 yards and one receiving touchdown.

Personal: Powell was named First Team Class 8A All-State as a senior in high school and was named The Broward County 8A-7A-6A Player of the Year in 2013. As a running back, he rushed 141 times for 1,339 carries and 20 touchdowns as a senior. Powell also had 21 catches for 289 yards and two scores to go along with 452 return yards and a touchdown on special teams. He showed his versatility as a defender, recording three interceptions. Powell rushed for 1,180 yards and 13 touchdowns as a junior.

Brandon Powell, NFL Statistics

Regular Season

			Receiving					Rushing				
Year	**Team**	**GP/GS**	**No.**	**Yards**	**Avg.**	**Long**	**TD**	**Att.**	**Yards**	**Avg.**	**Long**	**TD**
2018	Detroit Lions	6/1	11	129	11.7	41	0	1	4	4.0	4	0
2020	Atlanta Falcons	15/1	12	69	5.8	13	2	2	7	3.5	4	0
2021	Los Angeles Rams	6/0	0	0	0.0	0	0	0	0	0.0	0	0
Totals		**27/2**	**23**	**198**	**8.6**	**41**	**2**	**3**	**11**	**3.7**	**4**	**0**

Postseason

			Receiving					Rushing				
Year	**Team**	**GP/GS**	**No.**	**Yards**	**Avg.**	**Long**	**TD**	**Att.**	**Yards**	**Avg.**	**Long**	**TD**
2021	**Los Angeles Rams**	**4/0**	**0**	**0**	**0.0**	**0**	**0**	**0**	**0**	**0.0**	**0**	**0**
Totals		**4/0**	**0**	**0**	**0.0**	**0**	**0**	**0**	**0**	**0.0**	**0**	**0**

Special Teams: Has seen action primarily as a return specialist on special teams in his NFL career. In 2018, Powell returned two kicks for 43 yards (21.5 yard avg.) and two punts for eight yards (four yard avg.) In 2020 with the Falcons, Powell returned 17 kicks for 343 yards (20.2 yard avg.) along with 17 punts for 152 yards (8.9 yard avg.) During the Rams 2021 season that ended in a Super Bowl LVI victory, he returned eight kicks for 208 yards (26.0 yard avg.) and six punts for 133 yards (22.2 yard avg.) and one touchdown.

Brandon Powell, Game-By-Game

2021 Los Angeles Rams

			Kick Returns					Punt Returns				
Game	**W/L**	**P/S**	**No.**	**Yards**	**Avg.**	**Long**	**TD**	**Att.**	**Yards**	**Avg.**	**Long**	**TD**
Jax 12/5	W	1/0	2	81	40.5	56	0	0	0	0.0	0	0
at Ari 12/13	W	1/0	1	27	27.0	27	0	0	0	0.0	0	0
Sea 12/21	W	1/0	2	46	23.0	32	0	1	0	0.0	0	0
at Min 12/26	W	1/0	0	0	0.0	0	0	2	75	37.5	61	1
at Bal	W	1/0	1	18	18.0	18	0	1	18	18.0	18	0
SF 1/9/22	L	1/0	2	36	18.0	22	0	2	40	20.0	31	0
Totals	**5-1**	**6/0**	**8**	**208**	**26.0**	**56**	**0**	**6**	**133**	**20.0**	**61**	**1**

2021 Postseason

			Kick Returns					Punt Returns				
Game	**W/L**	**P/S**	**No.**	**Yards**	**Avg.**	**Long**	**TD**	**Att.**	**Yards**	**Avg.**	**Long**	**TD**
Ari 1/17/22 *	W	1/0	2	28	14.0	21	0	2	19	9.5	11	0
at TB 1/23/22^	W	1/0	1	19	19.0	19	0	3	60	20.0	33	0
SF 1/30/22 ~	W	1/0	1	24	24.0	24	0	0	0	0.0	0	0
Cin 2/13/22 +	W	1/0	1	17	17.0	17	0	4	25	6.3	12	0
Totals	**4-0**	**4/0**	**5**	**88**	**17.6**	**24**	**0**	**9**	**104**	**11.6**	**33**	**0**

* Denotes NFC Wild Card Game, ^ Denotes NFC Divisional Round,
~ Denotes NFC Championship, + Denotes Super Bowl

2020 Atlanta Falcons

			Receiving					Rushing				
Game	**W/L**	**P/S**	**No.**	**Yards**	**Avg.**	**Long**	**TD**	**Att.**	**Yards**	**Avg.**	**Long**	**TD**
Sea 9/13	L	1/0	0	0	0.0	0	0	0	0	0	0	0
at Dal 9/20	L	1/0	0	0	0.0	0	0	0	0	0.0	0	0
Chi 9/27	L	1/0	3	27	9.0	13	0	0	0	0.0	0	0
at GB 10/5	L	1/0	0	0	0.0	0	0	0	0	0.0	0	0
Car 10/11	L	1/0	1	0	0.0	0	0	0	0	0.0	0	0
at Min 10/18	W	1/0	0	0	0.0	0	0	0	0	0.0	0	0
Det 10/25	L	1/0	1	4	4.0	4	0	0	0	0.0	0	0
at Car 10/29	W	1/0	0	0	0.0	0	0	0	0	0.0	0	0
Den 11/8	W	1/0	1	9	9.0	9	0	1	4	4.0	4	0
at NO 11/22	L	1/0	0	0	0.0	0	0	1	3	3.0	3	0
LV 11/29	W	1/0	2	4	2.0	4	0	0	0	0.0	0	0
NO 12/6	L	1/0	1	9	9.0	9	0	0	0	0.0	0	0
at LAC 12/13	L	1/1	1	9	9.0	9	0	0	0	0.0	0	0
TB 12/20	L	1/0	2	5	2.5	3	0	0	0	0.0	0	0
at KC 12/27	L	1/0	1	2	1.0	2	0	0	0	0.0	0	0
Totals	**9-7**	**15/1**	**12**	**69**	**5.8**	**13**	**0**	**2**	**7**	**3.5**	**4**	**0**

2018 Detroit Lions

			Receiving					Rushing				
Game	**W/L**	**P/S**	**No.**	**Yards**	**Avg.**	**Long**	**TD**	**Att.**	**Yards**	**Avg.**	**Long**	**TD**
Sea 10/28	L	1/0	0	0	0.0	0	0	0	0	0.0	0	0
at Min 11/4	L	1/0	0	0	0.0	0	0	0	0	0.0	0	0
at Chi 11/11	L	1/0	1	6	6.0	6	0	0	0	0.0	0	0
at Buf 12/16	L	1/0	3	11	3.7	5	0	1	4	4.0	4	0
Min 12/23	L	1/0	1	9	9.0	9	0	0	0	0.0	0	0
at GB 12/30	W	1/1	6	103	17.2	41	0	0	0	0.0	0	0
Totals	**1-5**	**6/1**	**11**	**129**	**11.7**	**41**	**0**	**1**	**4**	**4.0**	**4**	**0**

5 Jalen Ramsey

Cornerback • Florida State • Smyrna, Tenn.

Ht./Wt.: 6-1/208
NFL Exp.: 7 (4th Rams)
GP/GS, (Playoffs): 91/90, (9/9)
Birth Date: 10/24/1994
Acquired: T(JAX)-'19

Transactions: Traded to the Los Angeles Rams (10/15/19). Selected by Jacksonville in the first round (No. 5 overall) of the 2016 NFL draft.

NFL Career:

- Three-time All-Pro (2017, '20, '21) and five-time Pro Bowl selection (2017, '18,'19,'20,'21).
- His three All-Pro selections are the most amongst the fellow defensive backs in his 2016 draft class.
- Has played in 91 regular season games (90 starts) and recorded 311 tackles (53 solo), 15 interceptions for 155 return yards, one defensive touchdown, 57 pass breakups, 17 tackles for loss, four forced fumbles and one fumble recovery.
- Has started all nine playoff games played and tallied 28 tackles (22 solo), one interception and six pass breakups.
- Has generated 1.37 PFF Wins Above Replacement (PFF WAR) in his two full seasons with the Rams, making him the NFL's most valuable cornerback over that span. No other cornerback even crossed the 1.0 WAR mark.
- Has recorded above a 70.0 PFF grade in every year of his career, allowing a passer rating of only 78.0 in coverage. Ramsey is the only defensive back with an 80.0-plus coverage grade from both the slot and outside since 2020.
- His 6,223 defensive snaps played rank second in defensive snaps by defensive backs drafted in 2016.
- Tied his career-high in interceptions (4), tackles (77) and tackles for loss (9) during the 2021 regular season.
- Was the second Rams player to finish as the highest-graded player at his position in 2021 with a PFF grade of 86.3. It also marked the second time Ramsey was PFF's highest-graded cornerback in the NFL among cornerbacks with a minimum of 120 coverage snaps. He finished with the top spot in 2017 with the Jaguars.
- Played the majority of his snaps on the outside and lined up in the slot 28% of the time. His 153 snaps played in the box was second-most among cornerbacks in the NFL in 2021.
- Was voted a team captain ahead of the 2021 and 2022 season.
- His four career forced fumbles are tied for second amongst all defensive backs that have been playing as long as he has.
- Allowed 11 or fewer receiving yards in eight games during the 2020 season.
- His 16 career interceptions since 2016 ranks fourth in the NFL.
- Tallied 11 games with multiple passes defensed while in Jacksonville and recorded the most through three seasons of any player in franchise history.
- Was named AFC Defensive Player of the Week in Week 16 his rookie year after registering four solo tackles, four passes defensed and an interception returned for a touchdown.
- Led all NFL rookies with 14 passes defensed in 2016.

College: Started all 41 games during his three years at Florida State and finished his career with 180 tackles (119 solo), 23 passes defensed, 15.5 tackles for loss, 5.0 sacks, three forced fumbles, three interceptions and two fumble recoveries. He became Florida State's 36th consensus All-American and was selected to the All-ACC First-Team, AFCA First-Team All-America, Walter Camp First-Team All-America, and *ESPN.com's* First-Team All-America in his final collegiate season. In 2015, Ramsey also returned kickoffs and tallied a team-high 10 pass breakups. His 36-yard fumble recovery for a touchdown against Boston College was the Seminoles lone defensive touchdown of the season. He was a Thorpe Award, Bednarik Trophy and Lott IMPACT Trophy semifinalist and was named ACC Defensive Back of the Week twice after spectacular performances against USF and Boston College. Ramsey was named the team's Defensive MVP and decided to forego his final year of eligibility in 2016 and declare for the NFL Draft. He was also a two-sport athlete and competed on FSU's Track & Field team in 2014 and 2015. Won the ACC long jump title at the outdoor and indoor championships.

Personal: Ramsey attended Brentwood (Tenn.) Academy, where he was rated a five-star prospect by both *Rivals.com* and *Scout*.com. He was a four-star recruit according to *ESPN* and *247Sports* and a U.S. Army All-America selection. He was ranked as one of the top athletes in the nation at wide receiver and corner and the consensus top recruit coming out of Tennessee in 2013. Ramsey sat out his sophomore season due to transfer rules but put up big numbers on offense and defense in 2011 and 2012 recording 95 tackles, four TFL, three INT, 10 pass breakups, two fumble recoveries and five forced fumbles. In 2012, he hauled in 31 passes for 676 yards and nine TDs and also rushed five times for 85 yards. Ramsey committed to USC but chose FSU over the Trojans, Florida, Alabama, Oregon, Miami and more than 20 other schools. He majored in social science.

Community Impact: Leading up to the Rams' Crucial Catch game during the 2021 season, Ramsey surprised a young cancer fighter and Crucial Catch Captain, Silas Hoffman, with a facetime call after receiving word that Ramsey is his favorite player and a source of inspiration during his cancer treatments. He has also participated in character delelopment sessions with Operation Progress youth, purchased $20,000 worth of Vons gift cards that were distributed at 2nd Call's Annual Turkey Distribution in South LA and Inglewood, and donated $1 million to Purpose Preparatory Academy in Nashville, Tennessee to help the elementary school purchase necessary resources and expand its programming.

Jalen Ramsey, NFL Statistics

Regular Season

		Tackles					Interceptions						Fumbles		
Year	**Team**	**G/S**	**Total**	**Solo**	**Asst.**	**Sacks**	**Yards**	**Int.**	**Yards**	**Long**	**TD**	**PD**	**FF**	**FR**	**Yards**
2016	Jacksonville Jaguars	16/16	65	55	10	0.0	0.0	2	65	35	1	14	1	0	0
2017	Jacksonville Jaguars	16/16	63	52	11	0.0	0.0	4	34	18	0	17	0	0	0
2018	Jacksonville Jaguars	16/16	65	62	3	0.0	0.0	3	0	0	0	13	0	0	0
2019	Jaguars/Rams	12/11	50	44	6	0.0	0.0	1	13	0	0	5	2	0	0
2020	Los Angeles Rams	15/15	44	36	8	0.0	0.0	1	0	0	0	9	0	0	0
2021	Los Angeles Rams	16/16	77	62	15	0.0	0.0	4	41	25	0	16	1	1	8
Totals		**91/90**	**364**	**311**	**53**	**0.0**	**0.0**	**15**	**155**	**35**	**1**	**57**	**4**	**1**	**8**

Postseason

		Tackles					Interceptions						Fumbles		
Year	**Team**	**G/S**	**Total**	**Solo**	**Asst.**	**Sacks**	**Yards**	**Int.**	**Yards**	**Long**	**TD**	**PD**	**FF**	**FR**	**Yards**
2017	Jacksonville Jaguars	3/3	8	7	1	0.0	0.0	1	2	2	0	1	0	0	0
2020	Los Angeles Rams	2/2	7	4	3	0.0	0.0	0	0	0	0	1	0	0	0
2021	Los Angeles Rams	4/4	13	11	2	0.0	0.0	0	0	0	0	4	0	0	0
Totals		**9/9**	**28**	**22**	**6**	**0.0**	**0.0**	**1**	**2**	**2**	**0**	**6**	**0**	**0**	**0**

Jalen Ramsey, Game-By-Game

2021 Los Angeles Rams Game-By-Game

Game	W/L	P/S	T	S	A	Sk	Yds	Int	Yds	Lg	TD	PD	FF	FR
Chi 9/12	W	1/1	9	7	2	0.0	0.0	0	0	0	0	1	0	0
at Ind 9/19	W	1/1	3	1	2	0.0	0.0	1	0	0	0	1	0	0
TB 9/26	W	1/1	8	7	1	0.0	0.0	0	0	0	0	0	0	0
Ari 10/3	L	1/1	5	4	1	0.0	0.0	0	0	0	0	2	0	0
at Sea 10/7	W	1/1	4	3	1	0.0	0.0	0	0	0	0	1	0	0
at NYG 10/17	W	1/1	6	5	1	0.0	0.0	0	0	0	0	1	0	0
Det 10/24	W	1/1	6	4	2	0.0	0.0	1	25	25	0	1	0	0
at Hou 10/31	W	1/1	2	2	0	0.0	0.0	0	0	0	0	1	1	0
Ten 11/7	L	1/1	3	3	0	0.0	0.0	1	6	6	0	1	0	0
at SF 11/15	L	1/1	4	3	1	0.0	0.0	0	0	0	0	2	0	0
at GB 11/28	L	1/1	6	5	1	0.0	0.0	0	0	0	0	0	0	0
Jax 12/5	W	1/1	3	2	1	0.0	0.0	0	0	0	0	1	0	0
at Ari 12/13	W	Inactive												
Sea 12/21	W	1/1	5	5	0	0.0	0.0	0	0	0	0	2	0	0
at Min 12/26	W	1/1	7	6	1	0.0	0.0	0	0	0	0	1	0	0
at Bal 1/2	W	1/1	3	2	1	0.0	0.0	0	0	0	0	1	0	0
SF 1/9/22	L	1/1	3	3	0	0.0	0.0	1	10	10	0	1	0	0
Totals	**12-5**	**16/16**	**77**	**62**	**15**	**0.0**	**0.0**	**4**	**41**	**25**	**0**	**17**	**2**	**0**

2021 Postseason

Game	W/L	P/S	T	S	A	Sk	Yds	Int	Yds	Lg	TD	PD	FF	FR
Ari 1/17/22 *	W	1/1	4	4	0	0.0	0.0	0	0	0	0	0	0	0
at TB 1/23/22 ^	W	1/1	4	3	1	0.0	0.0	0	0	0	0	1	0	0
SF 1/30/22 ~	W	1/1	1	1	0	0.0	0.0	0	0	0	0	2	0	0
Cin 2/13/22 +	W	1/1	4	3	1	0.0	0.0	0	0	0	0	1	0	0
Totals	**4-0**	**4/4**	**16**	**14**	**2**	**0.0**	**0.0**	**0**	**0**	**0**	**0**	**4**	**0**	**0**

* Denotes NFC Wild Card Game, ^ Denotes NFC Divisional Round,
~ Denotes NFC Championship, + Denotes Super Bowl

2020 Los Angeles Rams

Game	W/L	P/S	T	S	A	Sk	Yds	Int	Yds	Lg	TD	PD	FF	FR	Yds
Dal 9/13	W	1/1	6	6	0	0.0	0.0	0	0	0	0	1	0	0	0
at Phi 9/20	W	1/1	1	1	0	0.0	0.0	0	0	0	0	0	0	0	0
at Buf 9/27	L	1/1	1	1	0	0.0	0.0	0	0	0	0	1	0	0	0
NYG 10/4	W	1/1	5	4	1	0.0	0.0	0	0	0	0	0	0	0	0
at Was 10/11	W	1/1	0	0	0	0.0	0.0	0	0	0	0	0	0	0	0
at SF 10/18	L	1/1	4	3	1	0.0	0.0	0	0	0	0	0	0	0	0
Chi 10/26	W	1/1	5	5	0	0.0	0.0	1	0	0	0	1	0	0	0
at Mia 11/1	L	Did not play													
Sea 11/15	W	1/1	2	2	0	0.0	0.0	0	0	0	0	0	0	0	0
at TB 11/23	W	1/1	6	4	2	0.0	0.0	0	0	0	0	0	0	0	0
SF 11/29	L	1/1	2	0	2	0.0	0.0	0	0	0	0	0	0	0	0
at Ari 12/6	W	1/1	2	2	0	0.0	0.0	0	0	0	0	0	0	0	0
NE 12/10	W	1/1	3	2	1	0.0	0.0	0	0	0	0	0	0	0	0
NYJ 12/19	L	1/1	2	1	1	0.0	0.0	0	0	0	0	1	0	0	0
at Sea 12/27	L	1/1	1	1	0	0.0	0.0	0	0	0	0	1	0	0	0
Ari 1/3/21	W	1/1	5	5	0	0.0	0.0	0	0	0	0	4	0	0	0
Totals	**10-6**	**15/15**	**44**	**36**	**8**	**0.0**	**0.0**	**1**	**0**	**0**	**0**	**9**	**0**	**0**	**0**

2020 Postseason

Game	W/L	P/S	T	S	A	Sk	Yds	Int	Yds	Lg	TD	PD	FF	FR	Yds
at Sea 1/9/21 *	W	1/1	3	3	0	0.0	0.0	0	0	0	0	1	0	0	0
at GB 1/16/21 ^	L	1/1	4	1	3	0.0	0.0	0	0	0	0	0	0	0	0
Totals	**1-1**	**2/2**	**7**	**4**	**3**	**0.0**	**0.0**	**0**	**0**	**0**	**0**	**1**	**0**	**0**	**0**

* Denotes NFC Wild Card Game, ^ Denotes NFC Divisional Round Game

2019 Jacksonville Jaguars/Los Angeles Rams

Game	W/L	P/S	T	S	A	Sk	Yds	Int	Yds	Lg	TD	PD	FF	FR	Yds
KC 9/8	L	1/1	5	5	0	0.0	0.0	0	0	0	0	0	0	0	0
at Hou 9/15	L	1/1	4	4	0	0.0	0.0	0	0	0	0	1	0	0	0
Ten 9/19	W	1/1	8	4	4	0.0	0.0	0	0	0	0	0	1	0	0
at Den 9/29	W	Inactive													
at Car 10/6	L	Inactive													
NO 10/13	L	Inactive													
at Atl 10/20	W	1/0	4	4	0	0.0	0.0	0	0	0	0	0	1	0	0
Cin 10/27	W	1/1	7	6	1	0.0	0.0	0	0	0	0	0	0	0	0
at Pit 11/10	L	1/1	3	3	0	0.0	0.0	0	0	0	0	0	0	0	0
Chi 11/17	W	1/1	4	3	1	0.0	0.0	0	0	0	0	1	0	0	0
Bal 11/25	L	1/1	6	6	0	0.0	0.0	0	0	0	0	1	0	0	0
at Ari 12/1	W	1/1	0	0	0	0.0	0.0	0	0	0	0	0	0	0	0
Sea 12/8	W	1/1	4	4	0	0.0	0.0	0	0	0	0	0	0	0	0
at Dal 12/15	L	1/1	1	1	0	0.0	0.0	0	0	0	0	0	0	0	0
at SF 12/21	L	1/1	4	4	0	0.0	0.0	1	13	13	0	2	0	0	0
Ari 12/29	W	Inactive													
Totals	**8-9**	**12/11**	**50**	**44**	**6**	**0.0**	**0.0**	**1**	**13**	**13**	**0**	**5**	**2**	**0**	**0**

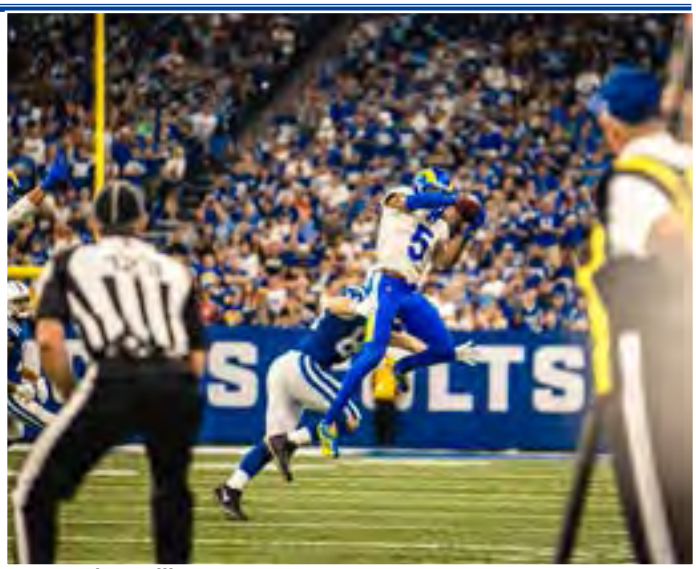

2018 Jacksonville Jaguars

Game	W/L	P/S	T	S	A	Sk	Yds	Int	Yds	Lg	TD	PD	FF	FR	Yds
at NYG 9/9	W	1/1	5	4	1	0.0	0	0	0	0	0	0	0	0	0
NE 9/16	W	1/1	3	3	0	0.0	0	0	0	0	0	0	0	0	0
Ten 9/23	L	1/1	4	4	0	0.0	0	0	0	0	0	0	0	0	0
NYJ 9/30	W	1/1	1	1	0	0.0	0	0	0	0	0	1	0	0	0
at KC 10/7	L	1/1	4	4	0	0.0	0	0	0	0	0	0	0	0	0
at Dal 10/14	L	1/1	4	3	1	0.0	0	0	0	0	0	1	0	0	0
Hou 10/21	L	1/1	1	1	0	0.0	0	0	0	0	0	1	0	0	0
Phi 10/28	L	1/1	3	3	0	0.0	0	1	0	0	0	1	0	0	0
at Ind 11/11	L	1/1	5	5	0	0.0	0	0	0	0	0	0	0	0	0
Pit 11/18	L	1/1	8	8	0	0.0	0	2	0	0	0	3	0	0	0
at Buf 11/25	L	1/1	4	3	1	0.0	0	0	0	0	0	1	0	0	0
Ind 12/2	W	1/1	6	6	0	0.0	0	0	0	0	0	2	0	0	0
at Ten 12/6	L	1/1	5	5	0	0.0	0	0	0	0	0	0	0	0	0
Was 12/16	L	1/1	4	4	0	0.0	0	0	0	0	0	1	0	0	0
at Mia 12/23	W	1/1	3	3	0	0.0	0	0	0	0	0	0	0	0	0
at Hou 12/30	L	1/1	5	5	0	0.0	0	0	0	0	0	2	0	0	0
Totals	**5-11**	**16/16**	**65**	**62**	**3**	**0.0**	**0**	**3**	**0**	**0**	**0**	**13**	**0**	**0**	**0**

2017 Jacksonville Jaguars

Game	W/L	P/S	T	S	A	Sk	Yds	Int	Yds	Lg	TD	PD	FF	FR	Yds
at Hou 9/10	W	1/1	3	2	1	0.0	0	0	0	0	0	3	0	0	0
Ten 9/17	L	1/1	2	2	0	0.0	0	0	0	0	0	0	0	0	0
Bal 9/24	W	1/1	2	2	0	0.0	0	1	1	1	0	1	0	0	0
at NYJ 10/1	L	1/1	4	4	0	0.0	0	0	0	0	0	1	0	0	0
at Pit 10/8	W	1/1	7	7	0	0.0	0	1	15	15	0	4	0	0	0
LA 10/15	L	1/1	3	1	2	0.0	0	0	0	0	0	0	0	0	0
at Ind 10/22	W	1/1	4	4	0	0.0	0	0	0	0	0	2	0	0	0
Cin 11/5	W	1/1	1	1	0	0.0	0	0	0	0	0	0	0	0	0
LAC 11/12	W	1/1	4	3	1	0.0	0	0	0	0	0	2	0	0	0
at Cle 11/19	W	1/1	6	4	2	0.0	0	0	0	0	0	1	0	0	0
at Ari 11/26	L	1/1	6	6	0	0.0	0	0	0	0	0	0	0	0	0
Ind 12/3	W	1/1	5	4	1	0.0	0	1	18	18	0	2	0	0	0
Sea 12/10	W	1/1	2	2	0	0.0	0	1	0	0	0	1	0	0	0
Hou 12/17	W	1/1	4	4	0	0.0	0	0	0	0	0	0	0	0	0
at SF 12/24	L	1/1	3	4	3	0.0	0	0	0	0	0	0	0	0	0
at Ten 12/31	L	1/1	7	2	1	0.0	0	0	0	0	0	0	0	0	0
Totals	**10/6**	**16/16**	**63**	**52**	**11**	**0.0**	**0**	**4**	**34**	**18**	**0**	**17**	**0**	**0**	**0**

2017 Postseason

Game	W/L	P/S	T	S	A	Sk	Yds	Int	Yds	Lg	TD	PD	FF	FR	Yds
Buf 1/7*	W	1/1	2	2	0	0.0	0	1	2	2	0	1	0	0	0
at Pit 1/14^	W	1/1	4	3	1	0.0	0	0	0	0	0	0	0	0	0
at NE 1/21!	L	1/1	2	2	0	0.0	0	0	0	0	0	0	0	0	0
Totals	**2-1**	**3/3**	**8**	**7**	**1**	**0.0**	**0**	**1**	**2**	**2**	**0**	**1**	**0**	**0**	**0**

* Denotes AFC Wild Card Game, ^ Denotes AFC Divisional Round Game, ! Denotes AFC Championship Game

2016 Jacksonville Jaguars

Game	W/L	P/S	T	S	A	Sk	Yds	Int	Yds	Lg	TD	PD	FF	FR	Yds
GB 9/11	L	1/1	3	2	1	0.0	0	0	0	0	0	0	0	0	0
at SD 9/18	L	1/1	6	6	0	0.0	0	0	0	0	0	0	0	0	0
Bal 9/25	L	1/1	5	4	1	0.0	0	0	0	0	0	0	0	0	0
Ind 10/2	W	1/1	4	4	0	0.0	0	0	0	0	0	0	0	0	0
at Chi 10/16	W	1/1	2	2	0	0.0	0	0	0	0	0	1	0	0	0
Oak 10/23	L	1/1	2	2	0	0.0	0	0	0	0	0	0	0	0	0
at Ten 10/27	L	1/1	8	4	4	0.0	0	0	0	0	0	0	0	0	0
at KC 11/6	L	1/1	2	1	1	0.0	0	0	0	0	0	0	0	0	0
Hou 11/13	L	1/1	6	6	0	0.0	0	0	0	0	0	0	0	0	0
at Det 11/20	L	1/1	6	5	1	0.0	0	0	0	0	0	0	0	0	0
at Buf 11/27	L	1/1	3	3	0	0.0	0	0	0	0	0	0	0	0	0
Den 12/4	L	1/1	4	3	1	0.0	0	0	0	0	0	2	0	0	0
Min 12/11	L	1/1	2	1	1	0.0	0	0	0	0	0	1	0	0	0
at Hou 12/18	L	1/1	4	4	0	0.0	0	1	35	35	0	5	1	0	0
Ten 12/24	W	1/1	4	4	0	0.0	0	1	30	30	1	4	0	0	0
at Ind 1/1	L	1/1	4	4	0	0.0	0	0	0	0	0	1	0	0	0
Totals	**3-13**	**16/16**	**65**	**55**	**10**	**0.0**	**0**	**2**	**65**	**35**	**1**	**14**	**1**	**0**	**0**

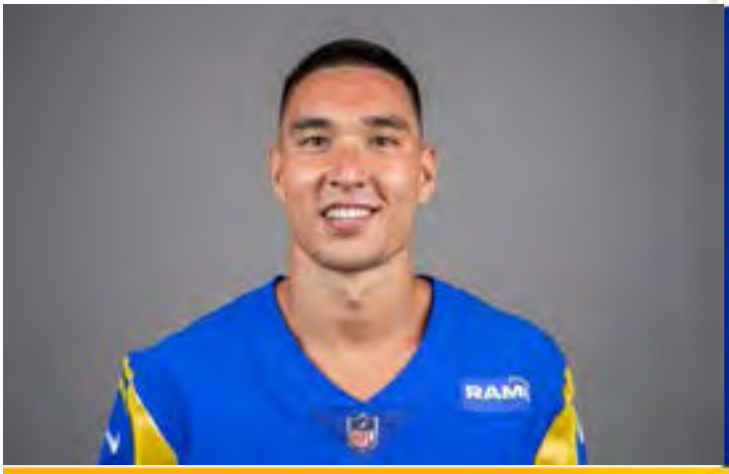

24 Taylor Rapp

Safety • Washington • Bellingham, Wash.

Ht./Wt.: 6-0/208
NFL Exp.: 4 (4th Rams)
GP/GS, (Playoffs): 41/32 (1/0)
Birth Date: 12/22/1997
Acquired: D2A-'19 (No. 61 Overall)

Transactions**:** Selected by the Rams in the second round (No. 61 overall) of the 2019 NFL Draft (4/26/19).

NFL Career:

- Has appeared in 41 regular season games (32 starts) and recorded 231 tackles (153 solo), 1.5 sacks, six tackles for loss, one forced fumbles, two fumble recoveries, seven interceptions with 85 return yards, 17 pass breakups, seven quarterback hurries, four quarterback hits and one defensive touchdown.
- Tallied seven tackles (four solo) in the Rams' Super Bowl LVI victory over the Bengals.
- Has recorded double-digit tackles five times in his three-year NFL career.
- Started all 17 games during the 2021 season and registered 91 tackles (62 solo), 1.5 sacks, one forced fumble, a team-high four interceptions with 31 return yards, two tackles for loss and six pass breakups. His 91 combined tackles was the second highest on the team.
- Tied his career-high with 12 tackles (six solo) in a Week 4 matchup against the Cardinals during the 2021 campaign.
- Was named NFC Defensive Player of the Week after hauling in two interceptions to go along with four tackles (three solo) and two passes breakups during a Week 6 matchup on the road against the Giants in 2021.
- Tallied 10 stops (seven solo), 1.0 sack and one tackle for loss in a Week 10 road matchup against the 49ers in 2021.
- Played nine games (five starts) during the 2020 campaign and totaled 41 tackles (30 solo), one tackle for loss, three pass breakups, one forced fumble and one interception.
- Forced a turnover in back-to-back games during the 2020 season. Hauled in an interception to go along with seven tackles (two solo) in a Week 7 win over the Bears and forced a fumble in Week 8 against the Miami Dolphins.
- Finished his rookie season with the third-most tackles of all rookies in the NFL (99).
- Started in 10 of his first 15 games played his rookie season and finished third on the team with 99 tackles (61 solo), eight pass defensed, one fumble recovery, three tackles for loss and two interceptions, including a pick-six in a Week 13 win in Arizona.
- Tallied three games with double-digit stops in his rookies season, including a career-high 12-tackle performance in London against the Cincinatti Bengals.

College**:** Rapp decided to forego his senior season and enter the NFL Draft after his junior year in 2018 when he started the first 13 games of the season before missing the Rose Bowl due to injury. He was a First-Team All-America selection, according to *The Athletic, PFF, ESPN* and *USA Today*, as well as an All-Pac-12 First Team selection and earned Academic All-Pac-12 First-Team honors. Rapp's 2018 performance earned him the Husky Excellence Award at the program's postseason awards banquet. As a sophmore in 2017, Rapp played in all 13 games (12 starts) and was named All-Pac-12 First Team and Academic All-Pac-12 First Team. He played in all 14 games (10 starts) his freshman season in 2016 and finished fifth on the team with 53 total tackles. He was the Pac-12 Freshman Defensive Player of the Year and was a Freshman All-America First Team selection by FWAA and *USA Today.*

Personal: As a senior in high school, Rapp earned *USA Today* all-state first-team, AP 2A all-state first-team, All-Whatcom County first team, and All-NWC first team honors. He attended Sehome High School, where he tallied 117 tackles, seven tackles for loss, four forced fumbles and three interceptions as a senior. As a junior in 2014, Rapp, earned first-team AP all-state and first-team All-NWC as a safety and second-team all-league as a receiver. He scored offensive TDs as a runner, receiver and passer and finished the season with 682 rushing yards and 349 receiving yards. He was a first-team All-NWC safety as a sophmore in 2013 and was rated the no.1 safety prospect in the state of Washignton and no. 49 at the position according to *Scout.com*. Rapp was listed as the no. 4 prospect in the state of Washignton and the no. 25 safety in the country by *ESPN.*

Community Impact: During his rookie season in 2019, Rapp visited Castelar Elementary School in Chinatown and went classroom to classroom to connect with students and speak about the importance of education. Following the visit, Rapp attended United Way of Greater Los Angeles' lunchtime rally at Grand Park in support of their mission to permanently break the cycle of poverty for our most vulnerable neighbors such as low-income families, students, veterans and people experiencing homelessness. Rapp has also hosted a holiday shopping spree for Castelar students at a JC Penny location in Glendale and provided each student with a $100 gift card.

Taylor Rapp, NFL Statistics

Regular Season

Year	Team	G/S	Tackles Total	Solo	Asst.	Sacks	Yards	Interceptions Int.	Yards	Long	TD	PD	Fumbles FF	FR	Yards
2019	Los Angeles Rams	15/10	99	61	38	0.0	0.0	2	54	31	1	8	0	1	0
2020	Los Angeles Rams	9/5	41	30	11	0.0	0.0	1	0	0	0	3	1	0	0
2021	Los Angeles Rams	17/17	91	62	29	1.5	7.0	4	31	31	0	6	0	1	0
Totals		**41/32**	**231**	**153**	**78**	**1.5**	**7.0**	**7**	**85**	**31**	**1**	**17**	**1**	**2**	**0**

Additional Career Statistics: Special teams tackles: Rams: 2020 (3), 2019 (1)

Taylor Rapp, Game-By-Game

2021 Los Angeles Rams Game-By-Game

Game	W/L	P/S	T	S	A	Sk	Yds	Int	Yds	Lg	TD	PD	FF	FR
Chi 9/12	W	1/1	8	4	4	0.0	0.0	0	0	0	0	0	0	0
at Ind 9/19	W	1/1	8	7	1	0.5	4.0	0	0	0	0	1	0	0
TB 9/26	W	1/1	5	4	1	0.0	0.0	0	0	0	0	1	0	0
Ari 10/3	L	1/1	12	6	6	0.0	0.0	0	0	0	0	0	0	0
at Sea 10/7	W	1/1	1	1	0	0.0	0.0	0	0	0	0	0	0	0
at NYG 10/17	W	1/1	4	1	3	0.0	0.0	2	31	18	0	2	0	0
Det 10/24	W	1/1	3	3	0	0.0	0.0	0	0	0	0	0	0	0
at Hou 10/31	W	1/1	3	2	1	0.0	0.0	0	0	0	0	0	0	0
Ten 11/7	L	1/1	4	4	0	0.0	0.0	0	0	0	0	0	0	0
at SF 11/15	L	1/1	10	7	3	1.0	3.0	0	0	0	0	0	0	0
at GB 11/28	L	1/1	2	2	0	0.0	0.0	0	0	0	0	0	0	0
Jax 12/5	W	1/1	3	1	2	0.0	0.0	0	0	0	0	0	1	0
at Ari 12/13	W	1/1	4	3	1	0.0	0.0	0	0	0	0	0	0	0
Sea 12/21	W	1/1	3	1	2	0.0	0.0	1	0	0	0	1	0	0
at Min 12/26	W	1/1	7	5	2	0.0	0.0	0	0	0	0	0	0	0
at Bal 1/2	W	1/1	6	5	1	0.0	0.0	0	0	0	0	0	0	0
SF 1/9/22	L	1/1	8	6	2	0.0	0.0	1	0	0	0	1	0	0
Totals	**12-5**	**17/17**	**91**	**62**	**29**	**1.5**	**7.0**	**4**	**31**	**31**	**0**	**6**	**0**	**0**

2021 Postseason

Game	W/L	P/S	T	S	A	Sk	Yds	Int	Yds	Lg	TD	PD	FF	FR
Ari 1/17/22 *	W						Inactive							
at TB 1/23/22 ^	W						Inactive							
SF 1/30/22 ~	W						Inactive							
Cin 2/13/22 +	W	1/0	7	4	3	0.0	0.0	0	0	0	0	0	0	0
Totals	**4-0**	**1/0**	**7**	**4**	**3**	**0.0**	**0.0**	**0**	**0**	**0**	**0**	**0**	**0**	**0**

* Denotes NFC Wild Card Game, ^ Denotes NFC Divisional Round,
~ Denotes NFC Championship, + Denotes Super Bowl

2020 Los Angeles Rams

Game	W/L	P/S	T	S	A	Sk	Yds	Int	Yds	Lg	TD	PD	FF	FR	Yds
Dal 9/13	W	1/0	1	1	0	0.0	0.0	0	0	0	0	0	0	0	0
at Phi 9/20	W	1/0	2	2	0	0.0	0.0	0	0	0	0	0	0	0	0
at Buf 9/27	L	1/0	8	6	2	0.0	0.0	0	0	0	0	0	0	0	0
NYG 10/4	W	1/1	8	7	1	0.0	0.0	0	0	0	0	0	0	0	0
at Was 10/11	W	1/0	2	2	0	0.0	0.0	0	0	0	0	1	0	0	0
at SF 10/18	L	1/1	9	6	3	0.0	0.0	0	0	0	0	0	0	0	0
Chi 10/26	W	1/1	7	2	5	0.0	0.0	1	0	0	0	1	0	0	0
at Mia 11/1	L	1/1	3	3	0	0.0	0.0	0	0	0	0	0	1	0	0
Sea 11/15	W	1/1	1	1	0	0.0	0.0	0	0	0	0	0	0	0	0
at TB 11/23	W						Injured Reserve								
SF 11/29	L						Injured Reserve								
at Ari 12/6	W						Injured Reserve								
NE 12/10	W						Injured Reserve								
NYJ 12/19	L						Injured Reserve								
at Sea 12/27	L						Injured Reserve								
Ari 1/3/21	W						Injured Reserve								
Totals	**6-3**	**9/5**	**41**	**30**	**11**	**0.0**	**0.0**	**1**	**0**	**0**	**0**	**2**	**1**	**0**	**0**

2020 Postseason

Game	W/L	P/S	T	S	A	Sk	Yds	Int	Yds	Lg	TD	PD	FF	FR	Yds
at Sea 1/9/21 *							Injured Reserve								
at GB 1/16/21 ^							Injured Reserve								
Totals	**0-0**	**0/0**	**0**	**0**	**0**	**0**	**0**	**0**	**0**	**0**	**0**	**0**	**0**	**0**	**0**

* Denotes NFC Wild Card Game, ^ Denotes NFC Divisional Round Game

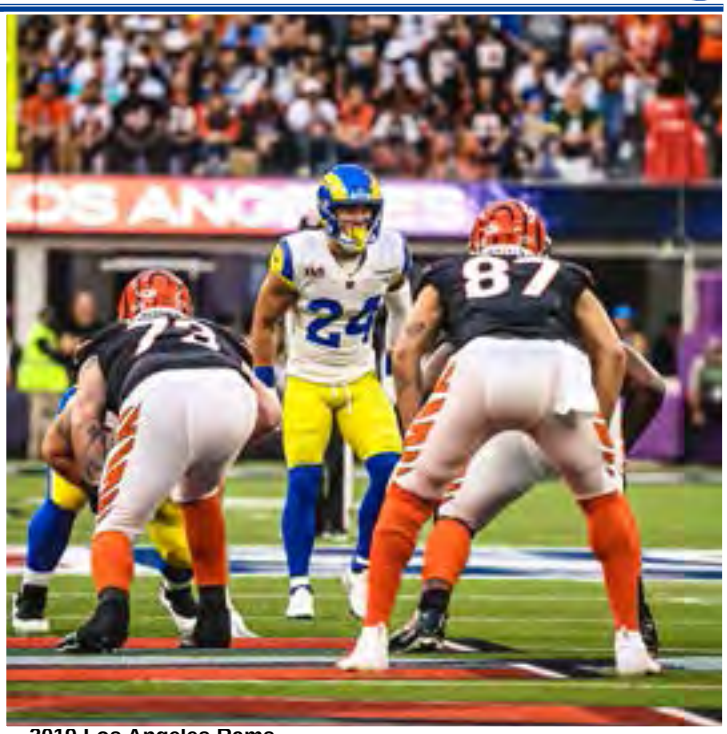

2019 Los Angeles Rams

Game	W/L	P/S	T	S	A	Sk	Yds	Int	Yds	Lg	TD	PD	FF	FR	Yds
at Car 9/8	W	1/0	7	3	4	0.0	0.0	0	0	0	0	0	0	0	0
NO 9/15	W	1/0	6	2	4	0.0	0.0	0	0	0	0	1	0	0	0
at Cle 9/22	W	1/0	3	1	2	0.0	0.0	0	0	0	0	1	0	0	0
TB 9/29	L	1/0	3	1	2	0.0	0.0	0	0	0	0	0	0	0	0
at Sea 10/3	L	0/0					Inactive								
SF 10/13	L	1/0	6	4	2	0.0	0.0	0	0	0	0	0	0	0	0
at Atl 10/20	W	1/1	6	5	1	0.0	0.0	0	0	0	0	0	0	0	0
Cin 10/27	W	1/1	12	9	3	0.0	0.0	0	0	0	0	1	0	0	0
at Pit 11/10	L	1/1	9	6	3	0.0	0.0	0	0	0	0	0	0	0	0
Chi 11/17	W	1/1	8	7	1	0.0	0.0	0	0	0	0	1	0	0	0
Bal 11/25	L	1/1	10	6	4	0.0	0.0	0	0	0	0	1	0	0	0
at Ari 12/1	W	1/1	2	2	0	0.0	0.0	1	31t	31t	1	2	0	0	0
Sea 12/8	W	1/1	6	4	2	0.0	0.0	0	0	0	0	0	0	0	0
at Dal 12/15	L	1/1	10	3	7	0.0	0.0	0	0	0	0	0	0	0	0
at SF 12/21	L	1/1	5	4	1	0.0	0.0	0	0	0	0	0	0	0	0
Ari 12/29	W	1/1	6	4	2	0.0	0.0	1	27	27	0	1	0	1	0
Totals	**9-7**	**15/10**	**99**	**61**	**38**	**0.0**	**0.0**	**2**	**31t**	**31t**	**1**	**8**	**0**	**1**	**0**

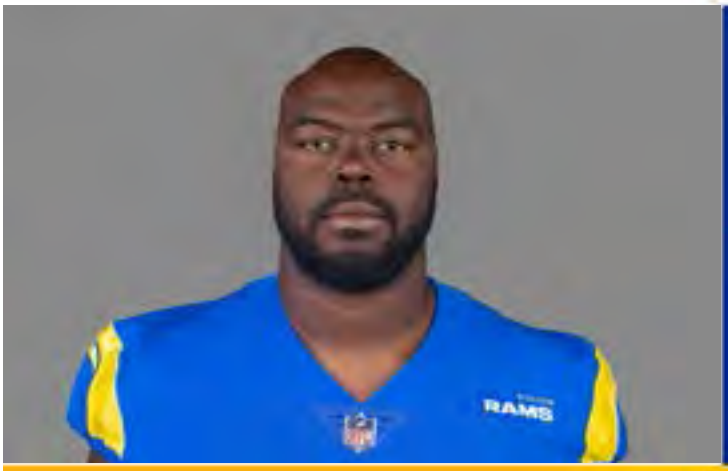

94 A'Shawn Robinson

Defensive Line • Alabama • Ft. Worth, Texas

Ht./Wt.: 6-4/330
NFL Exp.: 7 (3rd Rams)
GP/GS, (Playoffs): 83/50, (7/5)
Birth Date: 3/21/1995
Acquired: FA-'20

Transactions**:** Signed with the Los Angeles Rams as an unrestricted free agent (4/24/20). Released by the Detroit Lions (3/18/20). Signed a four-year extension with the Lions (5/10/16). Drafted by the Lions in the second round (46th overall) in the 2016 NFL Draft (4/29/16).

NFL Career:

- Has appeared in 83 regular season games (50 starts) and recorded 250 tackles (159 solo), 7.0 sacks, 18 tackles for loss, five forced fumbles, three fumble recoveries, 65 pressures and 17 quarterback hits.
- Started 14 regular season games and all four postseason match-ups for the Rams' Super Bowl run in 2021.
- Had a stellar performance in Super Bowl LVI with six tackles (five solo), 1.0 sack, one tackle for loss, three pressures and one quarterback hit.
- Played 109 total snaps during the 2021 postseason and tallied 22 tackles, (12 solo), 1.0 sack, one tackle for loss and six pressures during the 2021 postseason.
- Finished the 2021 regular season with 89 tackles (45 solo), 3.0 sacks, two forced fumbles, three tackles for loss, three quarterback hits and 17 pressures.
- Had a season-high eight tackles on the road against the 49ers during the 2021 regular season.
- Played in eight games with the Rams during the 2020 season and finished with 12 tackles (six solo), two pressures and one quarterback hit.
- Appeared in 58 games with the Detroit Lions and tallied 172 tackles (120 solo), 16 tackles for loss, 5.0 sacks, three forced fumbles, three fumble recoveries, 52 pressures and 14 quarterback hits.
- Picked off Drew Brees for his first career interception and a two-yard return for a touchdown.
- Played in one playoff game with the Lions and had seven tackles (two solo) and one pressure.

College**:** Robinson appeared in all 39 games with the Alabama Crimson Tide from 2013-15 and played in three original-six Bowl games. He had two appearances in the College Football Playoffs and won the CFP Championship against Clemson. Robinson is a two-time SEC Champion (2014-15) and was named to the FWAA All-America Team (first team) his final collegiate season. He was selected to *CBS Sports'* All-America Team (first team) and was an Outland Trophy finalist, which is given to the nation's best interior lineman on offense or defense by the FWAA. Robinson was selected to the *AP* All-SEC Team and was named to the SEC All-Freshman Team and Sporting News Freshman All-American Team in 2013. He tallied 133 total tackles (51 solo), averaged 3.0 sacks (5.5 season-high as a freshman), forced one fumble and broke up five passes in his collegiate career.

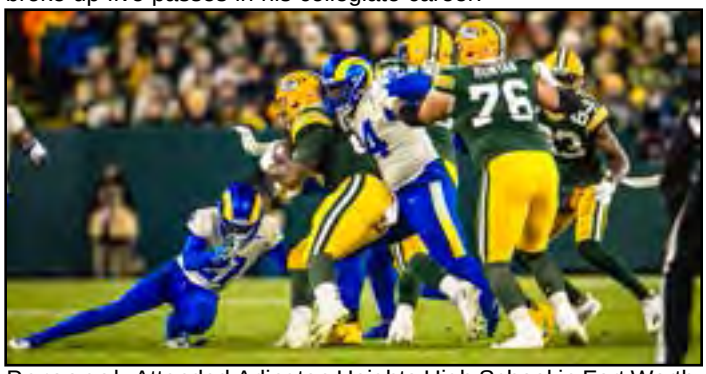

Personal**:** Attended Arlington Heights High School in Fort Worth, Texas and played in the U.S. Army All-American Bowl (2013), the same year he was invited to Nike's prestigious all-star camp "The Opening" in 2013. Robinson was voted as a *USA Today* All-American (2012) and was multi-sport varsity athlete (basketball and track & field). He ranked No. 105 on *ESPN's* "Top 300" following his senior year of high school. He also was ranked No. 4 in the nation at the defensive lineman position according to *Rivals.com.*

A'Shawn Robinson, NFL Statistics

Regular Season

		Tackles					Interceptions						Fumbles		
Year	**Team**	**G/S**	**Total**	**Solo**	**Asst.**	**Sacks**	**Yards**	**Int.**	**Yards**	**Long**	**TD**	**PD**	**FF**	**FR**	**Yards**
2016	Detroit Lions	16/4	30	22	8	2.0	5.0	0	0	0	0	7	0	0	0
2017	Detroit Lions	16/16	53	31	21	0.5	4.5	1	2	2	1	6	1	0	0
2018	Detroit Lions	13/7	49	30	15	1.0	8.0	0	0	0	0	0	1	1	0
2019	Detroit Lions	13/9	40	28	8	1.5	6.0	0	0	0	0	3	1	2	3
2020	Los Angeles Rams	8/0	12	6	6	0.0	0.0	0	0	0	0	1	0	0	0
2021	Los Angeles Rams	17/14	67	33	34	2.0	25.0	0	0	0	0	0	2	0	0
Totals		**83/50**	**251**	**159**	**92**	**7.0**	**48.5**	**1**	**2**	**2**	**1**	**17**	**5**	**3**	**3**

Postseason

		Tackles					Interceptions						Fumbles		
Year	**Team**	**G/S**	**Total**	**Solo**	**Asst.**	**Sacks**	**Yards**	**Int.**	**Yards**	**Long**	**TD**	**PD**	**FF**	**FR**	**Yards**
2016	Detroit Lions	1/1	7	2	5	0.0	0.0	0	0	0	0	0	0	0	0
2020	Los Angeles Rams	2/0	6	4	2	0.0	0.0	0	0	0	0	0	1	0	0
2021	Los Angeles Rams	4/4	22	12	10	1.0	2.0	0	0	0	0	0	0	0	0
Totals		**7/5**	**35**	**18**	**17**	**1.0**	**2.0**	**0**	**0**	**0**	**0**	**0**	**1**	**0**	**0**

A'Shawn Robinson, Game-By-Game

2021 Los Angeles Rams Game-By-Game

Game	W/L	P/S	T	S	A	Sk	Yds	Int	Yds	Lg	TD	PD	FF	FR
Chi 9/12	W	1/0	1	0	1	0.0	0.0	0	0	0	0	0	0	0
at Ind 9/19	W	1/1	0	0	0	0.0	0.0	0	0	0	0	0	0	0
TB 9/26	W	1/1	6	3	3	0.0	0.0	0	0	0	0	0	0	0
Ari 10/3	L	1/1	5	3	2	0.0	0.0	0	0	0	0	0	0	0
at Sea 10/7	W	1/0	4	1	3	0.0	0.0	0	0	0	0	0	0	0
at NYG 10/17	W	1/0	1	0	1	0.0	0.0	0	0	0	0	0	0	0
Det 10/24	W	1/1	3	1	2	0.0	0.0	0	0	0	0	0	0	0
at Hou 10/31	W	1/1	3	2	1	0.0	0.0	0	0	0	0	0	0	0
Ten 11/7	L	1/1	6	5	1	0.0	0.0	0	0	0	0	0	0	0
at SF 11/15	L	1/1	8	4	4	0.0	0.0	0	0	0	0	0	0	0
at GB 11/28	L	1/1	6	3	3	0.0	0.0	0	0	0	0	0	0	0
Jax 12/5	W	1/1	5	1	4	0.0	0.0	0	0	0	0	0	1	0
at Ari 12/13	W	1/1	4	2	2	0.0	0.0	0	0	0	0	0	0	0
Sea 12/21	W	1/1	1	0	1	0.0	0.0	0	0	0	0	0	0	0
at Min 12/26	W	1/1	2	2	0	0.0	0.0	0	0	0	0	0	0	0
at Bal 1/2	W	1/1	6	4	2	1.0	11.0	0	0	0	0	0	0	0
SF 1/9/22	L	1/1	6	2	4	1.0	14.0	0	0	0	0	0	0	0
Totals	**12-5**	**17/14**	**67**	**33**	**34**	**2.0**	**25.0**	**0**	**0**	**0**	**0**	**0**	**1**	**0**

2021 Postseason

Game	W/L	P/S	T	S	A	Sk	Yds	Int	Yds	Lg	TD	PD	FF	FR
Ari 1/17/22 *	W	1/1	7	3	4	0.0	0.0	0	0	0	0	0	0	0
at TB 1/23/22 ^	W	1/1	3	1	2	0.0	0.0	0	0	0	0	0	0	0
SF 1/30/22 ~	W	1/1	6	3	3	0.0	0.0	0	0	0	0	0	0	0
Cin 2/13/22 +	W	1/1	6	5	1	1.0	2.0	0	0	0	0	0	0	0
Totals	**4-0**	**1/0**	**22**	**12**	**10**	**1.0**	**2.0**	**0**	**0**	**0**	**0**	**0**	**0**	**0**

* Denotes NFC Wild Card Game, ^ Denotes NFC Divisional Round,
~ Denotes NFC Championship, + Denotes Super Bowl

2020 Los Angeles Rams

Game	W/L	P/S	T	S	A	Sk	Yds	Int	Yds	Lg	TD	PD	FF	FR	Yds
Dal 9/13						Non-Football Injury List									
at Phi 9/20						Non-Football Injury List									
at Buf 9/27						Non-Football Injury List									
NYG 10/4						Non-Football Injury List									
at Was 10/11						Non-Football Injury List									
at SF 10/18						Non-Football Injury List									
Chi 10/26						Non-Football Injury List									
at Mia 11/1						Non-Football Injury List									
Sea 11/15	W	1/0	2	2	0	0.0	0.0	0	0	0	0	0	0	0	0
at TB 11/23	W	1/0	1	0	1	0.0	0.0	0	0	0	0	0	0	0	0
SF 11/29	L	1/0	1	0	1	0.0	0.0	0	0	0	0	0	0	0	0
at Ari 12/6	W	1/0	1	1	0	0.0	0.0	0	0	0	0	1	0	0	0
NE 12/10	W	1/0	1	0	1	0.0	0.0	0	0	0	0	0	0	0	0
NYJ 12/19	L	1/0	3	2	1	0.0	0.0	0	0	0	0	0	0	0	0
at Sea 12/27	L	1/0	2	0	2	0.0	0.0	0	0	0	0	0	0	0	0
Ari 1/3/21	W	1/0	1	1	0	0.0	0.0	0	0	0	0	0	0	0	0
Totals	**10-6**	**8/0**	**12**	**6**	**6**	**0.0**	**0.0**	**0**	**0**	**0**	**0**	**1**	**0**	**0**	**0**

2020 Postseason

Game	W/L	P/S	T	S	A	Sk	Yds	Int	Yds	Lg	TD	PD	FF	FR	Yds
at Sea 1/9/21 *	W	1/0	4	3	1	0.0	0.0	0	0	0	0	0	0	0	0
at GB 1/16/21 ^	L	1/0	2	1	1	0.0	0.0	0	0	0	0	0	1	0	0
Totals	**1-1**	**2/0**	**6**	**4**	**2**	**0.0**	**0.0**	**0**	**0**	**0**	**0**	**0**	**1**	**0**	**0**

* Denotes NFC Wild Card Game, ^ Denotes NFC Divisional Game

2019 Detroit Lions

Game	W/L	P/S	T	S	A	Sk	Yds	Int	Yds	Lg	TD	PD	FF	FR	Yds
at Ari 9/8	T	1/1	3	3	0	0.0	0.0	0	0	0	0	0	0	0	0
LAC 9/15	W	1/0	4	3	1	0.5	3.0	0	0	0	0	0	0	0	0
at Phi 9/22	W	1/1	3	0	2	0.0	0.0	0	0	0	0	0	0	1	0
KC 9/29	L	1/0	2	2	0	0.0	0.0	0	0	0	0	1	0	1	3
at GB 10/14	L	1/1	7	5	2	0.0	0.0	0	0	0	0	0	1	0	0
Min 10/20	L	1/1	2	2	0	0.0	0.0	0	0	0	0	0	0	0	0
NYG 10/27	W	1/1	0	0	0	0.0	0.0	0	0	0	0	0	0	0	0
at Oak 11/3	L	1/0	1	0	0	0.0	0.0	0	0	0	0	0	0	0	0
at Chi 11/10	L	1/1	2	2	0	0.0	0.0	0	0	0	0	1	0	0	0
Dal 11/17	L	1/1	2	1	1	0.0	0.0	0	0	0	0	0	0	0	0
at Was 11/24	L	1/1	4	3	0	1.0	3.0	0	0	0	0	1	0	0	0
Chi 11/28	L	1/0	3	2	1	0.0	0.0	0	0	0	0	0	0	0	0
at Min 12/8	L	1/1	7	5	1	0.0	0.0	0	0	0	0	0	0	0	0
TB 12/15	L	0/0	0	0	0	0.0	0.0	0	0	0	0	0	0	0	0
at Den 12/22	L	0/0	0	0	0	0.0	0.0	0	0	0	0	0	0	0	0
GB 12/29	L	0/0	0	0	0	0.0	0.0	0	0	0	0	0	0	0	0
Totals	**3-12-1**	**13/9**	**40**	**28**	**8**	**1.5**	**6.0**	**0**	**0**	**0**	**0**	**3**	**1**	**2**	**3**

2018 Detroit Lions

Game	W/L	P/S	T	S	A	Sk	Yds	Int	Yds	Lg	TD	PD	FF	FR	Yds
NYJ 9/10	L	0/0	0	0	0	0.0	0.0	0	0	0	0	0	0	0	0
at SF 9/16	L	1/0	4	2	2	0.0	0.0	0	0	0	0	0	0	0	0
NE 9/23	W	1/1	3	3	0	0.0	0.0	0	0	0	0	0	0	0	0
at Dal 9/30	L	1/1	8	5	3	0.0	0.0	0	0	0	0	0	0	0	0
GB 10/7	W	1/0	1	1	0	0.0	0.0	0	0	0	0	0	0	0	0
at Mia 10/21	W	1/0	4	3	1	0.0	0.0	0	0	0	0	0	0	0	0
Sea 10/28	L	1/0	6	4	1	0.0	0.0	0	0	0	0	0	0	0	0
Min 11/4	L	1/0	3	1	0	0.0	0.0	0	0	0	0	0	0	1	0
at Chi 11/11	L	1/1	1	1	0	0.0	0.0	0	0	0	0	0	0	0	0
Car 11/18	W	0/0	0	0	0	0.0	0.0	0	0	0	0	0	0	0	0
Chi 11/22	L	1/0	1	0	1	0.0	0.0	0	0	0	0	0	0	0	0
LAR 12/2	L	1/1	5	3	2	0.0	0.0	0	0	0	0	0	0	0	0
at Ari 12/9	W	1/1	8	4	4	1.0	8.0	0	0	0	0	0	0	0	0
at Buf 12/16	L	1/1	4	2	1	0.0	0.0	0	0	0	0	0	1	0	0
Min 12/23	L	1/1	1	1	0	0.0	0.0	0	0	0	0	0	0	0	0
at GB 12/30	W	0/0	0	0	0	0.0	0.0	0	0	0	0	0	0	0	0
Totals	**6-10**	**13/7**	**49**	**30**	**15**	**1.0**	**8.0**	**0**	**0**	**0**	**0**	**0**	**1**	**1**	**0**

2017 Detroit Lions

Game	W/L	P/S	T	S	A	Sk	Yds	Int	Yds	Lg	TD	PD	FF	FR	Yds
Ari 9/10	W	1/1	3	3	0	0.0	0.0	0	0	0	0	0	1	0	0
at NYG 9/18	W	1/1	2	1	1	0.0	0.0	0	0	0	0	0	0	0	0
Atl 9/24	L	1/1	3	2	1	0.0	0.0	0	0	0	0	1	0	0	0
at Min 10/1	W	1/1	2	1	1	0.0	0.0	0	0	0	0	0	0	0	0
Car 10/8	L	1/1	0	0	0	0.0	0.0	0	0	0	0	0	0	0	0
at NO 10/15	L	1/1	7	4	3	0.0	0.0	1	2	2	1	2	0	0	0
Pit 10/29	L	1/1	4	2	2	0.0	0.0	0	0	0	0	1	0	0	0
at GB 11/6	W	1/1	3	2	1	0.0	0.0	0	0	0	0	0	0	0	0
Cle 11/12	W	1/1	4	2	2	0.0	0.0	0	0	0	0	0	0	0	0
Chi 11/19	W	1/1	1	1	0	0.0	0.0	0	0	0	0	0	0	0	0
Min 11/23	L	1/1	6	5	1	0.0	0.0	0	0	0	0	0	0	0	0
at Bal 12/3	L	1/1	3	3	0	0.0	0.0	0	0	0	0	0	0	0	0
at TB 12/10	W	1/1	1	0	0	0.0	0.0	0	0	0	0	0	0	0	0
Chi 12/16	W	1/1	1	1	0	0.0	0.0	0	0	0	0	1	0	0	0
at Cin 12/24	L	1/1	7	1	6	0.0	0.0	0	0	0	0	0	0	0	0
GB 12/31	W	1/1	6	3	3	0.5	4.5	0	0	0	0	1	0	0	0
Totals	**9-7**	**16/16**	**53**	**31**	**21**	**0.5**	**4.5**	**1**	**2**	**2**	**1**	**6**	**1**	**0**	**0**

2016 Detroit Lions

Game	W/L	P/S	T	S	A	Sk	Yds	Int	Yds	Lg	TD	PD	FF	FR	Yds
at Ind 9/11	W	1/0	0	0	0	0.0	0.0	0	0	0	0	1	0	0	0
Ten 9/18	L	1/0	1	1	0	0.0	0.0	0	0	0	0	1	0	0	0
at GB 9/25	L	1/0	2	2	0	0.0	0.0	0	0	0	0	0	0	0	0
at Chi 10/2	L	1/0	1	1	0	0.0	0.0	0	0	0	0	0	0	0	0
Phi 10/9	W	1/0	2	2	0	1.0	0.0	0	0	0	0	0	0	0	0
LAR 10/16	W	1/0	1	1	0	0.0	0.0	0	0	0	0	1	0	0	0
Was 10/23	W	1/0	2	0	2	0.0	0.0	0	0	0	0	0	0	0	0
at Hou 10/30	L	1/0	4	1	3	1.0	5.0	0	0	0	0	0	0	0	0
at Min 11/6	W	1/0	1	1	0	0.0	0.0	0	0	0	0	1	0	0	0
Jax 11/20	W	1/0	2	2	0	0.0	0.0	0	0	0	0	0	0	0	0
Min 11/24	W	1/1	1	1	0	0.0	0.0	0	0	0	0	1	0	0	0
at NO 12/4	W	1/0	2	2	0	0.0	0.0	0	0	0	0	1	0	0	0
Chi 12/11	W	1/1	2	2	0	0.0	0.0	0	0	0	0	0	0	0	0
at NYG 12/18	L	1/1	1	1	0	0.0	0.0	0	0	0	0	1	0	0	0
at Dal 12/26	L	1/1	4	2	2	0.0	0.0	0	0	0	0	0	0	0	0
GB 1/1/17	L	1/1	4	3	1	0.0	0.0	0	0	0	0	0	0	0	0
Totals	**9-7**	**16/5**	**30**	**22**	**8**	**2.0**	**5.0**	**0**	**0**	**0**	**0**	**7**	**0**	**0**	**0**

1 Allen Robinson II

Receiver • Penn St • Detroit, Mich.

Ht./Wt.: 6-2/210
NFL Exp.: 9 (1st Rams)
GP/GS, (Playoffs): 100/95 (2/2)
Birth Date: 12/22/1997
Acquired: D2A-'19 (No. 61 Overall)

Transactions: Signed with the Los Angeles Rams as a free agent (3/22/22). Designated by the Chicago Bears with the franchise tag (3/24/21). Signed with the Chicago Bears as a free agent (3/15/18). Placed on Jacksonville Jaguars' injured reserve list 9/12/17. Placed on Jaguars injured reserve list (11/17/14). Traded by San Francisco 49ers as 2014 2nd-round pick (61st overall) to Jaguars for 2014 3rd round pick (70th overall) and 2014 5th round pick (150th overall).

NFL Career:

- Has appeared in 100 regular season games (95 starts) and tallied 495 catches for 6,409 receiving yards and 40 touchdowns.
- Had a breakout 2015 campaign with 80 catches for 1,400 yards and 14 touchdowns, including a 90-yard touchdown reception in Week 15 at New Orleans.
- Earned his first Pro Bowl nod following the 2015 season when he led the NFL in touchdowns. He scored 14 times in 16 games and found the end zone multiple times in three seperate games.
- Has played in two career postseason games (two starts) and hauled in 16 passes for 198 yards and one touchdown. Robinson is averaging eight catches and 99 receiving yards in his two playoff games played.
- Finished the 2020 season with 102 receptions, which tied Matt Forte for the second-most in franchise history in a single season.
- Tied former Bears RB Matt Forte with 10 receptions in a postseason game and set a Bears' postseason record with 143 receiving yards in a Wild Card loss against the Eagles.
- During the 2019 season, he became the first Bears receiver to reach 1,000 receiving yards in a single season since Alshon Jeffery in 2014.
- Has recorded the most contested catches since 2018 with (71) according to Pro Football Focus.
- Only has six drops in the last three seasons (369 total targets). During the 2021 season, he recorded only two dropped passes.
- Has registered 800 yards receiving every year that he's played at least 14 regular season games. Robinson has four seasons with more than 800 receiving yards.
- Has recorded three seasons with over 1,000 receiving yards.

PRO BOWL
2015

College: Robinson recorded a dominant sophomore season in 2012 and was selected the 2012 Big Ten Richter-Howard Receiver of the Year and first-team All-Big Ten by the coaches, media, *BTN.com* and *ESPN.com*. He shattered the Penn State season receptions record with 77 catches, besting the previous record of 63 held by All-Americans O.J. McDuffie (1992) and Bobby Engram (1995). His 1,013 receiving yards marked just the third 1,000-yard receiving season in school history. Robinson led the Big Ten in catches, receptions per game, receiving yards and touchdown catches in 2012. His 11 touchdown grabs were tied for second-highest in a season at Penn State. During his freshman season in 2011, he was one of four true freshmen to see action and made three catches for 29 yards.

Personal: Robinson was instrumental in leading Orchard Lake St. Mary's Prep to the Michigan Division 3 state championship games. He caught 44 passes for 720 yards and scored 10 touchdowns as a senior in high school. He also returned two punts for touchdowns, intercepted two passes, and was captain of the basketball team. He is the son of Allen and Tracie Robinson and has a sister, Ashley. Robinson majored in telecommunications.

Allen Robinson II, NFL Statistics

Regular Season

			Receiving					Rushing				
Year	**Team**	**G/S**	**No.**	**Yards**	**Avg.**	**Long**	**TD**	**Att.**	**Yards**	**Avg.**	**Long**	**TD**
2014	Jacksonville Jaguars	10/8	48	548	11.4	54	2	0	0	0.0	0	0
2015	Jacksonville Jaguars	16/16	80	1,400	17.5	90	14	0	0	0.0	0	0
2016	Jacksonville Jaguars	16/16	73	883	12.1	42	6	0	0	0.0	0	0
2017	Jacksonville Jaguars	1/1	1	17	17.0	17	0	0	0	0.0	0	0
2018	Chicago Bears	13/12	65	897	13.8	45	5	1	9	9.0	9	0
2019	Chicago Bears	16/15	98	1,147	11.7	49	7	1	2	2.0	2	0
2020	Chicago Bears	16/16	102	1,250	12.3	42	6	1	-1	-1.0	-1	0
2021	Chicago Bears	12/11	38	410	10.8	39	1	0	0	0.0	0	0
Totals		**100/95**	**495**	**6,409**	**12.9**	**90**	**40**	**3**	**10**	**3.3**	**9**	**0**

Postseason

			Receiving					Rushing				
Year	**Team**	**G/S**	**No.**	**Yards**	**Avg.**	**Long**	**TD**	**Att.**	**Yards**	**Avg.**	**Long**	**TD**
2018	Chicago Bears	1/1	10	143	14.3	45	1	0	0	0.0	0	0
2020	Chicago Bears	1/1	6	55	9.2	21	0	0	0	0.0	0	0
Totals		**2/2**	**16**	**198**	**12.4**	**45**	**1**	**0**	**0**	**0.0**	**0**	**0**

Allen Robinson II, Game-By-Game

2021 Chicago Bears

			Receiving					Rushing				
Game	W/L	P/S	No.	Yards	Avg.	Long	TD	Att.	Yards	Avg.	Long	TD
at LAR 9/12	L	1/1	6	35	5.8	9	0	0	0	0.0	0	0
vs. Cin 9/19	W	1/1	2	24	12.0	13	1	0	0	0.0	0	
at Cle 9/26	L	1/1	2	27	13.5	18	0	0	0	0.0	0	0
vs. Det 10/3	W	1/1	3	63	21.0	28	0	0	0	0.0	0	0
at LV 10/10	W	1/1	4	32	8.0	12	0	0	0	0.0	0	0
vs. GB 10/17	L	1/1	4	53	13.3	20	0	0	0	0.0	0	0
at TB 10/24	L	1/1	2	16	8.0	12	0	0	0	0.0	0	0
vs SF 10/31	L	1/1	3	21	7.0	10	0	0	0	0.0	0	0
at Pit 11/8	L	1/1	4	68	17.0	39	0	0	0	0.0	0	0
vs. Bal 11/21					Did not play							
at Det 11/25					Did not play							
vs. Ari 12/5					Did not play							
at GB 12/12	L	1/1	2	14	7.0	8	0	0	0	0.0	0	0
vs Min 12/20					Did not play							
at Sea 12/26					Did not play							
vs. NYG 1/2	W	1/1	4	35	8.6	13	0	0	0	0.0	0	0
at Min 1/9/22	L	1/1	2	22	11.0	16	0	0	0	0.0	0	0
Totals	**4-8**	**12/12**	**38**	**410**	**10.8**	**39**	**1**	**0**	**0**	**0.0**	**0**	**0**

2020 Chicago Bears

			Receiving					Rushing				
Game	W/L	P/S	No.	Yards	Avg.	Long	TD	Att.	Yards	Avg.	Long	TD
at Det 9/13	W	1/1	5	74	14.8	22	0	1	-1	-1.0	-1	0
vs. NYG 9/20	W	1/1	3	33	11.0	17	0	0	0	0.0	0	0
at Atl 9/27	W	1/1	10	123	12.3	37	1	0	0	0.0	0	0
vs. Ind 10/4	L	1/1	7	101	14.4	27	1	0	0	0.0	0	0
vs. TB 10/8	W	1/1	10	90	9.0	24	0	0	0	0.0	0	0
at Car 10/18	W	1/1	5	53	10.6	23	0	0	0	0.0	0	0
at LAR 10/26	L	1/1	4	70	17.5	42	0	0	0	0.0	0	0
vs. NO 11/1	L	1/1	6	87	11.6	28	1	0	0	0.0	0	0
at Ten 11/8	L	1/1	7	81	11.6	27	0	0	0	0.0	0	0
vs. Min 11/16	L	1/1	6	43	7.2	24	0	0	0	0.0	0	0
at GB 11/29	L	1/1	8	74	9.3	20	2	0	0	0.0	0	0
vs. Det 12/6	L	1/1	6	75	12.5	21	0	0	0	0.0	0	0
vs. Hou 12/13	W	1/1	9	123	13.7	35	1	0	0	0.0	0	0
at Min 12/20	W	1/1	4	83	20.8	35	0	0	0	0.0	0	0
at Jax 12/27	W	1/1	10	103	10.3	21	0	0	0	0.0	0	0
vs. GB 1/3/21	L	1/1	2	37	18.5	23	0	0	0	0.0	0	0
Totals	**8-8**	**16/16**	**102**	**1,250**	**12.3**	**42**	**6**	**1**	**-1**	**-1.0**	**-1**	**0**
2020 Postseason												
at NO 1/10/21*	L	1/1	6	55	9.2	21	0	0	0	0.0	0	0
Totals	**0-1**	**1/1**	**6**	**55**	**9.2**	**21**	**0**	**0**	**0**	**0.0**	**0**	**0**

*Denotes NFC Wild Card Round

2019 Chicago Bears

			Receiving					Rushing				
Game	W/L	P/S	No.	Yards	Avg.	Long	TD	Att.	Yards	Avg.	Long	TD
vs. GB 9/5	L	1/0	7	102	14.6	27	0	0	0	0.0	0	0
at Den 9/15	W	1/1	4	41	10.3	25	0	0	0	0.0	0	0
at Was 9/23	W	1/1	6	60	10.0	14	0	0	0	0.0	0	0
vs. Min 9/29	W	1/1	7	77	11.0	25	0	0	0	0.0	0	0
at Oak 10/6	L	1/1	7	97	13.9	32	2	0	0	0.0	0	0
vs. NO 10/20	L	1/1	10	87	8.7	17	1	0	0	0.0	0	0
vs. LAC 10/27	L	1/1	5	62	12.4	31	0	0	0	0.0	0	0
at Phi 11/3	L	1/1	1	6	6.0	6	0	0	0	0.0	0	0
vs. Det 11/10	W	1/1	6	86	14.3	33	0	0	0	0.0	0	0
at LAR 11/17	L	1/1	4	15	3.8	6	0	0	0	0.0	0	0
vs. NYG 11/24	W	1/1	6	131	21.8	49	1	0	0	0.0	0	0
at Det 11/28	W	1/1	8	86	10.8	16	1	0	0	0.0	0	0
vs. Dal 12/5	W	1/1	5	48	9.6	34	0	0	0	0.0	0	0
at GB 12/15	L	1/1	7	125	17.9	34	0	0	0	0.0	0	0
vs. KC 12/22	L	1/1	6	53	8.8	17	0	0	0	0.0	0	0
at Min 12/29	W	1/1	9	71	7.9	18	0	1	2	2.0	2	0
Totals	**8-8**	**16/16**	**98**	**1,147**	**11.7**	**49**	**7**	**1**	**2**	**2.0**	**2**	**0**

2018 Chicago Bears

			Receiving					Rushing				
Game	W/L	P/S	No.	Yards	Avg.	Long	TD	Att.	Yards	Avg.	Long	TD
at GB 9/9	L	1/0	4	61	15.3	33	0	0	0	0.0	0	0
vs. Sea 9/17	W	1/1	10	83	8.3	14	0	0	0	0.0	0	0
at Ari 9/23	W	1/1	3	50	16.7	39	0	0	0	0.0	0	0
vs. TB 9/30	W	1/1	2	23	11.5	14	1	0	0	0.0	0	0
at Mia 10/14	L	1/1	5	64	12.8	21	1	0	0	0.0	0	0
vs. NE 10/21	L	1/1	1	4	4.0	4	0	0	0	0.0	0	0
vs. NYJ 10/28					Did not play							
vs. Buf 11/4					Did not play							
vs. Det 11/11	W	1/1	6	133	22.2	36	2	0	0	0.0	0	0
vs. Min 11/18	W	1/1	3	39	13.0	17	0	0	0	0.0	0	0
at Det 11/22	W	1/1	2	37	18.5	29	0	0	0	0.0	0	0
at NYG 12/2	L	1/1	5	79	15.8	30	0	0	0	0.0	0	0
vs. LAR 12/9	W	1/1	5	42	8.4	14	0	0	0	0.0	0	0
vs. GB 12/16	W	1/1	3	54	18.0	30	0	0	0	0.0	0	0
at SF 12/23	W	1/1	6	85	14.2	43	0	1	9	9.0	9	0
at Min 12/30					Did not play							
Totals	**10-6**	**13/12**	**55**	**754**	**13.7**	**43**	**4**	**1**	**9**	**9.0**	**9**	**0**
2018 Postseason												
vs. Phi 1/6/19*	L	1/1	10	143	14.3	45	0	0	0	0.0	0	0
Totals	**0-1**	**1/1**	**10**	**143**	**14.3**	**45**	**0**	**0**	**0**	**0.0**	**0**	**0**

*Denotes NFC Wild Card Round

2017 Jacksonville Jaguars

			Receiving					Rushing				
Game	W/L	P/S	No.	Yards	Avg.	Long	TD	Att.	Yards	Avg.	Long	TD
at Hou 9/10	W	1/1	1	17	17.0	17	0	0	0	0.0	0	0
at Was 9/14						Inactive						
vs. Ind 9/21						Inactive						
at SD 9/28						Inactive						
vs. Pit 10/5						Inactive						
at Ten 10/12						Inactive						
vs. Cle 10/19						Inactive						
vs. Mia 10/26						Inactive						
at Cin 11/2						Inactive						
vs. Dal 11/9						Inactive						
at Ind 11/23						Inactive						
vs. NYG 11/30						Inactive						
vs. Hou 12/7						Inactive						
at Bal 12/14						Inactive						
vs. Ten 12/18						Inactive						
at Hou 12/28						Inactive						
Totals	**1-0**	**1/1**	**1**	**17**	**17.0**	**17**	**0**	**0**	**0**	**0.0**	**0**	**0**

2016 Jacksonville Jaguars

			Receiving					Rushing				
Game	W/L	P/S	No.	Yards	Avg.	Long	TD	Att.	Yards	Avg.	Long	TD
vs. GB 9/11	L	1/1	6	72	12.0	22	0	0	0	0.0	0	0
at SD 9/18	L	1/1	3	54	18.0	35	0	0	0	0.0	0	0
vs. Bal 9/25	L	1/1	7	57	8.1	14	2	0	0	0.0	0	0
vs. Ind 10/2	W	1/1	5	55	11.0	17	1	0	0	0.0	0	0
at Chi 10/16	W	1/1	3	49	16.3	18	0	0	0	0.0	0	0
vs. Oak 10/23	L	1/1	2	9	4.5	5	0	0	0	0.0	0	0
at Ten 10/27	L	1/1	6	70	11.7	21	0	0	0	0.0	0	0
at KC 11/6	L	1/1	7	76	10.9	20	1	0	0	0.0	0	0
vs. Hou 11/13	L	1/1	9	107	11.9	19	1	0	0	0.0	0	0
at Det 11/20	L	1/1	3	18	6.0	11	1	0	0	0.0	0	0
at Buf 11/27	L	1/1	2	24	12.0	24	0	0	0	0.0	0	0
vs. Den 12/4	L	1/1	3	31	10.3	21	0	0	0	0.0	0	0
vs. Min 12/11	L	1/1	1	17	17.0	17	0	0	0	0.0	0	0
at Hou 12/18	L	1/1	2	15	7.5	9	0	0	0	0.0	0	0
vs. Ten 12/24	W	1/1	9	147	16.3	37	0	0	0	0.0	0	0
at Ind 1/1/17	L	1/1	5	82	16.4	42	0	0	0	0.0	0	0
Totals	**3-13**	**16/16**	**73**	**883**	**12.1**	**42**	**6**	**0**	**0**	**0.0**	**0**	**0**

2015 Jacksonville Jaguars

			Receiving					Rushing				
Game	W/L	P/S	No.	Yards	Avg.	Long	TD	Att.	Yards	Avg.	Long	TD
vs Car 9/13	L	1/1	1	27	27.0	27	0	0	0	0.0	0	0
vs. Mia 9/20	W	1/1	6	155	25.8	52	2	0	0	0.0	0	0
at NE 9/27	L	1/1	4	68	17.0	37	0	0	0	0.0	0	0
at Ind 10/4	L	1/1	4	80	20.0	48	0	0	0	0.0	0	0
at TB 10/11	L	1/1	7	72	10.3	21	2	0	0	0.0	0	0
vs. Hou 10/18	L	1/1	6	86	14.3	25	1	0	0	0.0	0	0
vs. Buf 10/25	W	1/1	6	98	16.3	23	1	0	0	0.0	0	0
at NYJ 11/8	L	1/1	6	121	20.2	44	0	0	0	0.0	0	0
at Bal 11/15	W	1/1	5	51	10.2	16	1	0	0	0.0	0	0
vs. Ten 11/19	W	1/1	5	113	22.6	38	0	0	0	0.0	0	0
vs. SD 11/29	L	1/1	5	56	11.2	25	1	0	0	0.0	0	0
at Ten 12/6	L	1/1	10	153	15.3	44	1	0	0	0.0	0	0
vs. Ind 12/13	W	1/1	1	4	4.0	4.0	1	0	0	0.0	0	0
vs. Atl 12/20	L	1/1	3	57	19.0	25	1	0	0	0.0	0	0
at NO 12/27	L	1/1	6	151	25.2	90	1	0	0	0.0	0	0
at Hou 1/3	L	1/1	5	108	21.6	36	0	0	0	0.0	0	0
Totals	**5-11**	**16/16**	**80**	**1,400**	**17.5**	**90**	**14**	**0**	**0**	**0.0**	**0**	**0**

2014 Jacksonville Jaguars

			Receiving					Rushing				
Game	W/L	P/S	No.	Yards	Avg.	Long	TD	Att.	Yards	Avg.	Long	TD
at Phi 9/7	L	1/0	1	0	0.0	0	0	0	0	0.0	0	0
at Was 9/14	L	1/0	4	75	18.6	54	0	0	0	0.0	0	0
vs. Ind 9/21	L	1/1	7	79	11.3	21	0	0	0	0.0	0	0
at SD 9/28	L	1/1	5	38	7.6	14	0	0	0	0.0	0	0
vs. Pit 10/5	L	1/1	5	51	10.2	17	0	0	0	0.0	0	0
at Ten 10/12	L	1/1	8	68	8.5	15	0	0	0	0.0	0	0
vs. Cle 10/19	W	1/1	4	60	15.0	31	1	0	0	0.0	0	0
vs. Mia 10/26	L	1/1	5	82	16.4	48	1	0	0	0.0	0	0
at Cin 11/2	L	1/1	4	35	8.8	13	0	0	0	0.0	0	0
vs. Dal 11/9	L	1/1	5	60	12.0	31	0	0	0	0.0	0	0
at Ind 11/23						Inactive						
vs. NYG 11/30						Inactive						
vs. Hou 12/7						Inactive						
at Bal 12/14						Inactive						
vs. Ten 12/18						Inactive						
at Hou 12/28						Inactive						
Totals	**1-9**	**10/8**	**48**	**548**	**11.4**	**54**	**2**	**0**	**0**	**0.0**	**0**	**0**

31 Robert Rochell

Defensive Back • Central Arkansas • Shreveport, La.

Ht./Wt.: 6-2/195
NFL Exp.: 2 (2nd Rams)
GP/GS, (Playoffs): 11/5, (0/0)
Birth Date: 4/26/1998
Acquired: D4B-'21 (No. 130 Overall)

Transactions: Designated for return from Rams injured reserve list (1/21/22). Placed on injured reserve list (12/11/21).Selected by the Rams in the fourth round (130th overall) of the 2021 NFL Draft (5/1/21).

NFL Career:

- Appeared in 11 games (five starts) during his rookie season and played a total of 222 snaps. He finished the year with 14 tackles (11 solo), one interception and four pass breakups.
- His 2021 regular season was cut short when he was placed on injured reserve list (12/11/21) with a chest injury.
- Tallied a career-high five tackles (four solo) and one interception in a road contest against the New York Giants.
- Recorded his first start on *Thursday Night Football* in Seattle against the Seahawks and played 49 snaps.
- Registered three straight games with a pass breakup (Weeks 5-7) as a starter during the 2021 season.

College: In his final campaign as a Sugar Bear in 2020, Rochell started in the seven games he played and sat out for two games due to injury. He finished the season with 27 tackles (19 solo), forced and recovered a fumble for 35 yards against UAB. Rochell accepted an invitation to the 2021 Reese's Senior Bowl. As a redshirt junior in 2019, Rochell appeared in all 13 games (all starts) at cornerback. He was named first-team All-American by the American Football Coaches Association (AFCS), second-team All-American by STATS FCS and first-team All-Southland Conference. Rochell took home SLC Defensive Player of the Week honors after a win over FBS Western Kentucky when he had seven tackles, an interception and two pass breakups. He finished his junior campaign with 44 tackles (37 solo), 2.5 tackles for loss, and led the team in interceptions (5) and pass breakups (13). Rochell also had one fumble recovery and a 34-yard interception return at Northwestern State. His five interceptions and 18 passes defensed tied for 1st in the SLC. He played in all 11 games (eight starts) at cornerback in 2018 as a redshirt sophmore and led the Bears with four interceptions (38 return yards). That season he also notched six pass breakups and a forced fumble. During the 2017 season, the redshirt freshman appeared in 11 games (three starts) and tallied eight tackles (all solo), six pass breakups, one interception, a forced fumble, and a fumble recovery.

Personal: Played at Fair Park High School in Shreveport, La. Rochell was selected to the 2015 All-District team and All-Shreveport team. He also played running back and ran for 922 yards on 93 carries with 25 receptions for 465 receiving yards. On the defensive side of the ball, he had three pass breakups and was third in the state of Louisiana in the 100-meter (10.8 secs).

Robert Rochell, NFL Statistics

			Regular Season												
			Tackles					Interceptions					Fumbles		
Year	Team	G/S	Total	Solo	Asst.	Sacks	Yards	Int.	Yards	Long	TD	PD	FF	FR	Yards
2021	Los Angeles Rams	11/5	14	13	3	0.0	0.0	1	1	1	0	4	0	0	0
Totals		**11/5**	**14**	**13**	**3**	**0.0**	**0.0**	**1**	**1**	**1**	**0**	**4**	**0**	**0**	**0**

Additional Career Statistics: Special Teams: One fumble recovery against the Green Bay Packers in Lambeau Field.

Robert Rochell, Game-By-Game

2021 Los Angeles Rams Game-By-Game

Game	W/L	P/S	T	S	A	Sk	Yds	Int	Yds	Lg	TD	PD	FF	FR
Chi 9/12	W	1/0	1	1	0	0.0	0.0	0	0	0	0	1	0	0
at Ind 9/19	W	1/0	2	1	1	0.0	0.0	0	0	0	0	0	0	0
TB 9/26	W						Inactive							
Ari 10/3	L	1/0	1	1	0	0.0	0.0	0	0	0	0	0	0	0
at Sea 10/7	W	1/1	2	2	0	0.0	0.0	0	0	0	0	1	0	0
at NYG 10/17	W	1/1	5	4	1	0.0	0.0	1	1	1	0	1	0	0
Det 10/24	W	1/1	1	0	1	0.0	0.0	0	0	0	0	1	0	0
at Hou 10/31	W	1/0	0	0	0	0.0	0.0	0	0	0	0	0	0	0
Ten 11/7	L	1/1	2	2	0	0.0	0.0	0	0	0	0	0	0	0
at SF 11/15	L	1/1	0	0	0	0.0	0.0	0	0	0	0	0	0	0
at GB 11/28	L	1/0	0	0	0	0.0	0.0	0	0	0	0	0	0	0
Jax 12/5	W	1/0	0	0	0	0.0	0.0	0	0	0	0	0	0	0
at Ari 12/13	W						Inactive							
Sea 12/21	W						Inactive							
at Min 12/26	W						Inactive							
at Bal 1/2	W						Inactive							
SF 1/9/22	L						Inactive							
Totals	**12-5**	**11/5**	**14**	**11**	**3**	**0.0**	**0.0**	**1**	**1**	**1**	**0**	**4**	**0**	**0**

2021 Postseason

Game	W/L	P/S	T	S	A	Sk	Yds	Int	Yds	Lg	TD	PD	FF	FR
Ari 1/17/22 *	W						Inactive							
at TB 1/23/22 ^	W						Inactive							
SF 1/30/22 ~	W						Inactive							
Cin 2/13/22 +	W						Inactive							
Totals	**4-0**	**0/0**	**0**	**0**	**0**	**0.0**	**0.0**	**0**	**0**	**0**	**0**	**0**	**0**	**0**

* Denotes NFC Wild Card Game, ^ Denotes NFC Divisional Round,
~ Denotes NFC Championship, + Denotes Super Bowl

Robert Rochell, Collegiate Statistics

			Regular Season											
			Tackles					Interceptions					Fumbles	
Year	Team	Games	Total	Solo	Asst.	Sacks	Yards	Int.	Yards	Long	TD	PD	FF	FR
2016	Central Arkansas					Redshirted								
2017	Central Arkansas	11	8	8	0	0.0	0.0	1	0	0	0	7	1	1
2018	Central Arkansas	11	25	21	4	0.0	0.0	4	38	22	0	10	1	0
2019	Central Arkansas	13	44	37	7	0.0	0.0	5	34	34	0	18	0	1
2020	Central Arkansas	7	27	19	8	0.0	0.0	0	0	0	0	3	1	1
Totals		**42**	**104**	**85**	**19**	**0.0**	**0.0**	**10**	**72**	**56**	**0**	**38**	**3**	**3**

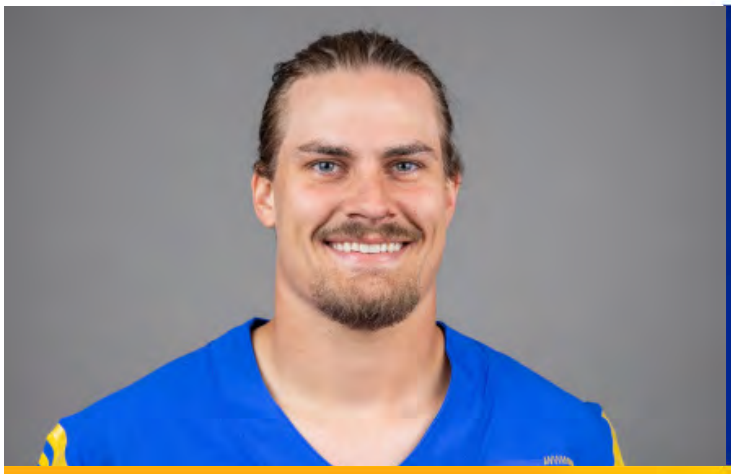

56 Christian Rozeboom

Linebacker• South Dakota State• Sioux Center, Iowa

Ht./Wt.: 6-2/230
NFL Exp.: 2 (2nd Rams)
GP/GS, (Playoffs): /0, (/0)
Birth Date: 1/30/1997
Acquired: FA- '21

Transactions: Signed with the Los Angeles Rams off the Chiefs practice squad (11/2/21). Signed with Kansas City Chiefs (9/1/21). Cut by Rams (8/31/21). Signed reserves/futures contract with Rams (1/18/21). Signed to Rams practice squad (9/6/22). Cut by Rams (9/5/20). Signed by Los Angeles Rams as an undrafted free agent (4/26/20).

NFL Career: Appeared in four games for both the Chiefs and Rams, including one playoff game with the Rams. Over that stretch, he registered four tackles (all solo) and all on special teams.

Personal: Rozeboom was a three-time all-district honoree who lead Sioux Center High School to the Iowa State title game in 2014. He was honored as Sports Spotlight Class 2A Defensive Player of the Year after registering 58 tackles, including 12 for loss and three sacks. He earned all-state recognition from the Iowa Newspaper Association and Des Moines Register, as well as all-region honors from the Sioux City Journal. As a senior, Rozeboom also played running back and rushed for 1,422 yards as a senior, averaging 7.8 yards per carry. He was an all-state selection in baseball, was a member of the 2014 state champion shuttle hurdle relay in track and field, and was an all-conference honoree in basketball. Rozeboom was also a member of the National Honor Society. He is the son of Arlyn and Beth.

College: A four-year starter, Rozeboom led South Dakota State in tackles in all four seasons. His senior season, Rozeboom was a consensus All-American, registering double digit tackles six times, including an 11-tackle performance in the season opener at Minnesota. He won the SDSU Defensive Player of the Week award four times in his senior season, and returned an interception for a 27-yard touchdown against Southern Utah. In the Jackrabbits game against Illinois State, Rozeboom became the SDSU all-time leading tackler and finished with 475 for his career. He was also selected to play in the NFLPA Collegiate Bowl and was named to the STATS FCS All-America First Team, Phil Steele All-America First Team, and the Associated Press All-America Second team. During his junior year, Rozeboom recorded double digit tackles in five games, including a 14-tackle performance in the FCS Quarterfinals at Kennesaw State. He recorded a total of 127 tackles his sophomore season and was finished as a runner-up for the STATS FCS Jerry Rice Award, which recognizes the top freshman in the FCS. He was also named Missouri Valley Football Conference Freshman of the year. Rozeboom made his collegiate debut and his first start against TCU on September 3, 2016. Rozeboom majored in animal science.

Christian Rozeboom, NFL Statistics

Regular Season

			Tackles					Interceptions					Fumbles		
Year	**Team**	**G/S**	**Total**	**Solo**	**Asst.**	**Sacks**	**Yards**	**Int.**	**Yards**	**Long**	**TD**	**PD**	**FF**	**FR**	**Yards**
2021	Los Angeles Rams	9/0	2	2	0	0.0	0.0	0	0	0	0	0	0	0	0
Totals		**9/0**	**2**	**2**	**0**	**0.0**	**0.0**	**0**	**0**	**0**	**0**	**0**	**0**	**0**	**0**

Postseason

			Tackles					Interceptions					Fumbles		
Year	**Team**	**G/S**	**Total**	**Solo**	**Asst.**	**Sacks**	**Yards**	**Int.**	**Yards**	**Long**	**TD**	**PD**	**FF**	**FR**	**Yards**
2021	Kansas City Chiefs	1/0	3	1		0.0	0.0	0	0	0	0	0	0	0	0
Totals		**1/0**	**3**	**1**	**0**	**0.0**	**0.0**	**0**	**0**	**0**	**0**	**0**	**0**	**0**	**0**

Christian Rozeboom, Game-By-Game

2021 Kansas City Chiefs

Game	W/L	P/S	T	S	A	Sk	Yds	Int	Yds	Lg	TD	PD	FF	FR	Yds
at TEN 10/24	L	1/0	1	1	0	0.0	0.0	0	0	0	0	0	0	0	0
Totals		**1/0**	**1**	**3**	**0**	**0.0**	**0.0**	**0**	**0**	**0**	**0**	**0**	**0**	**0**	**0**

2021 Los Angeles Rams

Game	W/L	P/S	T	S	A	Sk	Yds	Int	Yds	Lg	TD	PD	FF	FR	Yds
JAX 12/5	W	1/0	1	1	0	0.0	0.0	0	0	0	0	0	0	0	0
SEA 12/21	W	1/0	1	1	0	0.0	0.0	0	0	0	0	0	0	0	0
Totals		**2/0**	**2**	**2**	**0**	**0.0**	**0.0**	**0**	**0**	**0**	**0**	**0**	**0**	**0**	**0**
2021 Postseason															
@ TB 2/3/19 !	L	1/0	1	1	0	0.0	0.0	0	0	0	0	0	0	0	0
Totals		**1/0**	**1**	**1**	**0**	**0.0**	**0.0**	**0.0**	**0**	**0**	**0**	**0**	**0**	**0**	**0**

* Denotes NFC Divisional Playoff Game, ^

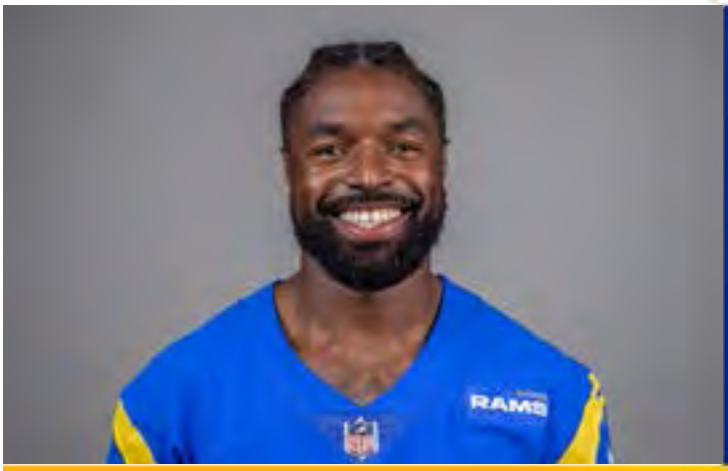

33 Nick Scott

Safety • Penn State • Fairfax, Va.

Ht./Wt.: 5-11/201
NFL Exp.: 4 (4th Rams)
GP/GS, (Playoffs): 48/1, (6/5)
Birth Date: 5/17/1995
Acquired: D7A-'19 (No. 243 Overall)

Transactions**:** Selected by the Rams in the seventh round (No. 243 overall) of the 2019 NFL Draft (4/27/19).

NFL Career:

- Has appeared in 48 regular season games (one start) and recorded 57 tackles (35 solo), three interceptions, four pass breakups and one quarterback pressure.
- Started all four postseason games during the Rams' 2021 championship run and tallied 18 tackles (12 solo), one interception off Tom Brady in the Divisional Round in Tampa, and four pass breakups. Scott has started five of six playoff games played in his career.
- Registered 41 tackles (24 solo), two interceptions and four pass breakups during the 2021 campaign.
- Got his first career start at safety during the 2021 regular season at home against the Seahawks in Week 15.
- Has been a special teams contributor during this NFL career with 14 special teams stops and caught a 23-yard pass on a fake punt in 2019.

College**:** Scott played in 52 games for Penn State and recorded 114 defensive tackles (60 solo), 2.5 tackles for loss,1.0 sack, three interceptions and added five passes defensed. Scott returned 20 kickoffs for 448 yards (22.4 yards/return) and recorded 30 rushing attempts as a redshirt freshman in 2015, amassing 133 yards (4.4 yards per rush). He also caught four passes for 43 yards (10.8 yards/reception) in his collegiate career. He made 12 starts as a senior in 2018 and was one of 10 Penn State players to enter 2018 having already earned a degree. He won the team's Captain Award and shared the Bob Mitinger Memorial Award, as an ultimate teammate who exhibits courage, character and social responsibility his final season on campus. Scott finished his senior season with a single-season best 65 tackles (35 solo), 1.0 sack, three interceptions, four passes defensed and a fumble recovery. As a junior in 2017, he earned the Captain's Award at the annual team banquet after appearing in all 13 games (one start) in 2017 and was elected team captain prior to the season. In 2016 as a sophomore, Scott appeared in 13 games and wore No. 25 in the regular season finale to honor injured senior Von Walker. He finished third on the team in special teams tackles (eight)and appeared in 13 games with one start as a redshirt freshman in 2015. He was one-of-seventeen redshirt freshmen to see action and one-of-seven freshmen to earn a start. He made his first career start vs. Indiana at running back. Scott was selected as the John Bruno Memorial Award winner for the team's outstanding member of special teams.

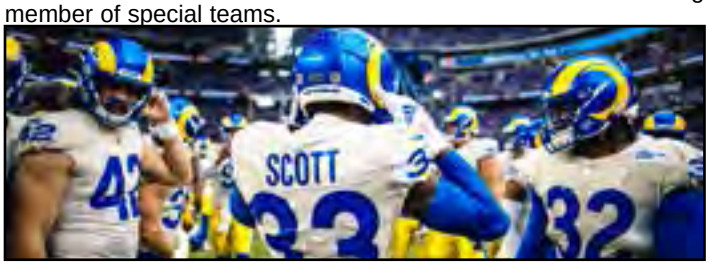

Personal**:** Nick is the son of Irvin and Lakisha Scott and has two older brothers, Irvin and Leon. Irvin played cornerback at Holy Cross from 2010-13. Nick graduated in May 2018 with a degree in psychology before pursueing a second degree in labor and employment relations his final season at Penn State. He is interested in a possible career as a sports psychologist. Nick was a four-year letterman during his high school career and played his freshman and sophomore seasons at Brookline (Mass.) High School and his final two seasons at Fairfax High School. He played running back, quarterback, wide receiver, linebacker, safety and returned kicks during his prep career.

Community Impact: In 2021 during the holidays, Scott joined Rams staff to provide holiday meals to families in need at SoFi Stadium in partnership with the LA Regional Food Bank and Pechanga Resort Casino. Nick has also volunteered with KEEN Greater D.C. (Kids Enjoy Exercise Now), helping elementary-age disabled students enjoy sports and exercise.

Nick Scott, NFL Statistics

Regular Season

Year	Team	Tackles G/S	Tackles Total	Tackles Solo	Tackles Asst.	Sacks	Sacks Yards	Interceptions Int.	Interceptions Yards	Interceptions Long	Interceptions TD	PD	Fumbles FF	Fumbles FR	Fumbles Yards
2019	Los Angeles Rams	16/0	2	1	1	0.0	0.0	0	0	0	0	0	0	0	0
2020	Los Angeles Rams	15/0	15	10	5	0.0	0.0	0	0	0	0	0	0	0	0
2021	Los Angeles Rams	17/1	41	24	17	0.0	0.0	2	3	3	0	4	0	0	0
Totals		**48/1**	**57**	**35**	**22**	**0.0**	**0.0**	**3**	**3**	**3**	**0**	**4**	**0**	**0**	**0**

Postseason

Year	Team	Tackles G/S	Tackles Total	Tackles Solo	Tackles Asst.	Sacks	Sacks Yards	Interceptions Int.	Interceptions Yards	Interceptions Long	Interceptions TD	PD	Fumbles FF	Fumbles FR	Fumbles Yards
2020	Los Angeles Rams	2/1	4	1	3	0.0	0.0	0	0	0	0	1	0	0	0
2021	Los Angeles Rams	4/4	14	11	3	0.0	0.0	1	0	0	0	3	0	0	0
Totals		**6/5**	**18**	**12**	**6**	**0.0**	**0.0**	**1**	**0**	**0**	**0**	**4**	**0**	**0**	**0**

Additional Career Statistics: Special teams tackles: Played 351 snaps on special teams during the 2021 season and tallied six special teams tackles (four solo) During the 2020 season, he played 327 special teams snaps and notched two stops (one solo). He had six special teams stops in 2019 and caught a 23-yard pass on a fake punt play.

Nick Scott, NFL Statistics

2021 Los Angeles Rams Game-By-Game

Game	W/L	P/S	T	S	A	Sk	Yds	Int	Yds	Lg	TD	PD	FF	FR
Chi 9/12	W	1/0	0	0	0	0.0	0.0	0	0	0	0	0	0	0
at Ind 9/19	W	1/0	1	1	0	0.0	0.0	0	0	0	0	0	0	0
TB 9/26	W	1/0	2	1	1	0.0	0.0	0	0	0	0	0	0	0
Ari 10/3	L	1/0	0	0	0	0.0	0.0	0	0	0	0	0	0	0
at Sea 10/7	W	1/0	4	3	1	0.0	0.0	1	3	3	0	1	0	0
at NYG 10/17	W	1/0	2	0	2	0.0	0.0	0	0	0	0	1	0	0
Det 10/24	W	1/0	3	2	1	0.0	0.0	1	0	0	0	1	0	0
at Hou 10/31	W	1/0	1	0	1	0.0	0.0	0	0	0	0	0	0	0
Ten 11/7	L	1/0	0	0	0	0.0	0.0	0	0	0	0	0	0	0
at SF 11/15	L	1/0	2	1	1	0.0	0.0	0	0	0	0	0	0	0
at GB 11/28	L	1/0	4	3	1	0.0	0.0	0	0	0	0	1	0	0
Jax 12/5	W	1/0	3	2	1	0.0	0.0	0	0	0	0	0	0	0
at Ari 12/13	W	1/0	4	3	1	0.0	0.0	0	0	0	0	0	0	0
Sea 12/21	W	1/1	4	2	2	0.0	0.0	0	0	0	0	0	0	0
at Min 12/26	W	1/0	3	1	2	0.0	0.0	0	0	0	0	0	0	0
at Bal 1/2	W	1/0	3	2	1	0.0	0.0	0	0	0	0	0	0	0
SF 1/9/22	L	1/0	5	3	2	0.0	0.0	0	0	0	0	0	0	0
Totals	**12-5**	**11/5**	**41**	**24**	**17**	**0.0**	**0.0**	**1**	**3**	**3**	**0**	**4**	**0**	**0**

2021 Postseason

Game	W/L	P/S	T	S	A	Sk	Yds	Int	Yds	Lg	TD	PD	FF	FR
Ari 1/17/22 *	W	1/1	1	1	0	0.0	0.0	0	0	0	0	1	0	0
at TB 1/23/22 ^	W	1/1	5	3	2	0.0	0.0	1	0	0	0	2	0	0
SF 1/30/22 ~	W	1/1	6	5	1	0.0	0.0	0	0	0	0	0	0	0
Cin 2/13/22 +	W	1/1	2	2	0	0.0	0.0	0	0	0	0	0	0	0
Totals	**4-0**	**4/4**	**14**	**11**	**3**	**0.0**	**0.0**	**1**	**0**	**0**	**0**	**3**	**0**	**0**

* Denotes NFC Wild Card Game, ^ Denotes NFC Divisional Round,
~ Denotes NFC Championship, + Denotes Super Bowl

2020 Los Angeles Rams

Game	W/L	P/S	T	S	A	Sk	Yds	Int	Yds	Lg	TD	PD	FF	FR	Yds
Dal 9/13	W	1/0	0	0	0	0.0	0.0	0	0	0	0	0	0	0	0
at Phi 9/20	W	1/0	0	0	0	0.0	0.0	0	0	0	0	0	0	0	0
at Buf 9/27	L	1/0	0	0	0	0.0	0.0	0	0	0	0	0	0	0	0
NYG 10/4	W	1/0	0	0	0	0.0	0.0	0	0	0	0	0	0	0	0
at Was 10/11	W	1/0	0	0	0	0.0	0.0	0	0	0	0	0	0	0	0
at SF 10/18	L	1/0	0	0	0	0.0	0.0	0	0	0	0	0	0	0	0
Chi 10/26	W	1/0	1	1	0	0.0	0.0	0	0	0	0	0	0	0	0
at Mia 11/1	L	1/0	1	1	0	0.0	0.0	0	0	0	0	0	0	0	0
Sea 11/15	W	1/0	2	2	0	0.0	0.0	0	0	0	0	0	0	0	0
at TB 11/23	W	1/0	3	2	1	0.0	0.0	0	0	0	0	0	0	0	0
SF 11/29	L	1/0	5	2	3	0.0	0.0	0	0	0	0	0	0	0	0
at Ari 12/6	W	1/0	1	1	0	0.0	0.0	0	0	0	0	0	0	0	0
NE 12/10	W	1/0	0	0	0	0.0	0.0	0	0	0	0	0	0	0	0
NYJ 12/19	L	0/0				RESERVE/COVID									
at Sea 12/27	L	1/0	1	1	0	0.0	0.0	0	0	0	0	0	0	0	0
Ari 1/3/21	W	1/0	1	0	1	0.0	0.0	0	0	0	0	0	0	0	0
Totals	**10-6**	**15/0**	**15**	**10**	**5**	**0.0**	**0.0**	**0**	**0**	**0**	**0**	**0**	**0**	**0**	**0**

2020 Postseason

Game	W/L	P/S	T	S	A	Sk	Yds	Int	Yds	Lg	TD	PD	FF	FR	Yds
Sea 1/9/21 *	W	1/0	0	0	0	0.0	0.0	0	0	0	0	1	0	0	0
Totals	**1-0**	**1/0**	**0**	**0**	**0**	**0.0**	**0.0**	**0**	**0**	**0**	**0**	**1**	**0**	**0**	**0**

* Denotes NFC Wild Card Game

2019 Los Angeles Rams

Game	W/L	P/S	T	S	A	Sk	Yds	Int	Yds	Lg	TD	PD	FF	FR	Yds
at Car 9/8	W	1/0	0	0	0	0.0	0.0	0	0	0	0	0	0	0	0
NO 9/15	W	1/0	0	0	0	0.0	0.0	0	0	0	0	0	0	0	0
at Cle 9/22	W	1/0	0	0	0	0.0	0.0	0	0	0	0	0	0	0	0
TB 9/29	L	1/0	0	0	0	0.0	0.0	0	0	0	0	0	0	0	0
at Sea 10/3	L	1/0	0	0	0	0.0	0.0	0	0	0	0	0	0	0	0
SF 10/13	L	1/0	0	0	0	0.0	0.0	0	0	0	0	0	0	0	0
at Atl 10/20	W	1/0	0	0	0	0.0	0.0	0	0	0	0	0	0	0	0
Cin 10/27	W	1/0	0	0	0	0.0	0.0	0	0	0	0	0	0	0	0
at Pit 11/10	L	1/0	0	0	0	0.0	0.0	0	0	0	0	0	0	0	0
Chi 11/17	W	1/0	0	0	0	0.0	0.0	0	0	0	0	0	0	0	0
Bal 11/25	L	1/0	0	0	0	0.0	0.0	0	0	0	0	0	0	0	0
at Ari 12/1	W	1/0	2	1	1	0.0	0.0	0	0	0	0	0	0	0	0
Sea 12/8	W	1/0	0	0	0	0.0	0.0	0	0	0	0	0	0	0	0
at Dal 12/15	L	1/0	0	0	0	0.0	0.0	0	0	0	0	0	0	0	0
at SF 12/21	L	1/0	0	0	0	0.0	0.0	0	0	0	0	0	0	0	0
Ari 12/29	W	1/0	0	0	0	0.0	0.0	0	0	0	0	0	0	0	0
Totals	**9-7**	**16/0**	**2**	**1**	**1**	**0.0**	**0.0**	**0**	**0**	**0**	**0**	**0**	**0**	**0**	**0**

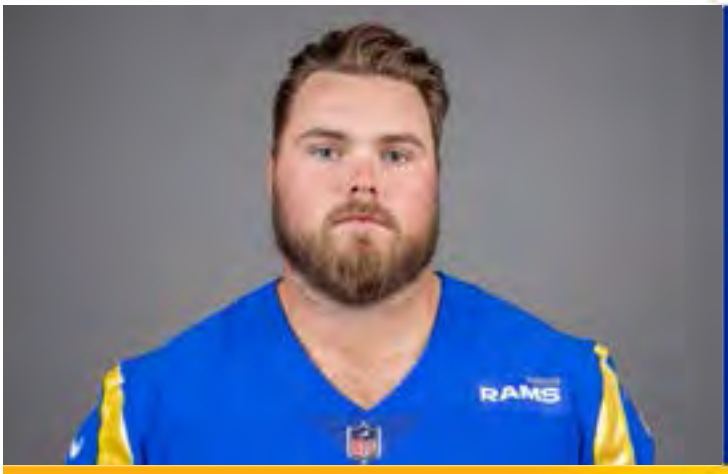

65 Coleman Shelton

Offensive Line • Washington • Pasdena, Calif.

Ht./Wt.: 6-4/299
NFL Exp.: 4 (4th Rams)
GP/GS, (Playoffs): 43/2, (6/0)
Birth Date: 7/28/1995
Acquired: FA-'18

Transactions**:** Signed to the Rams active roster from the Arizona Cardinals practice squad (9/2/19). Signed to Cardinals practice squad (9/1/19). Was cut by Arizona (8/31/19). Signed by the Cardinals (12/31/18). Signed to the Cardinals practice squad (10/15/18). Waived from the TennesseeTitans practice squad (10/9/18 Signed to the Titans practice squad (9/3/18). Waived by the San Francisco 49ers (9/1/18). Signed by the 49ers as an undrafted free agent (5/2/18).

NFL Career:

- Has appeared in 43 regular season games (two starts) and six postseason games.
- Played 50 or more snaps in three games on the interior of the offensive line along with 83 snaps on special teams during the 2021 campaign.
- Received his first career start at center on the road against the Cardinals in Week 14 of the 2021 season.
- Appeared primarily on special teams for the Rams in 2019 and 2020.

Shelton's Career Games/Starts:

Year	Teams	GP/GS
2021	Los Angeles Rams	17/2
2020	Los Angeles Rams	11/0
	Los Angeles Rams	*2/0*
2019	Los Angeles Rams	15/0
Totals		**43/2**
Postseason		***6/0***

College**:** Shelton played in 53 games (47 starts) in five years at Washington. As a senior in 2017, he earned First-Team All-Pac-12 and honorable mention academic All-Pac-12 honors. He started all 13 games at center and was recipient of Washington's John P. Angel Lineman of the Year Award and Academic Achievement Award. As a junior in 2016, Shelton started all 14 games at center and earned Second-Team All-Pac-12 and honorable mention academic All-Pac-12 honors. He started all 13 games on the offensive line and was the recipient of the John P. Angel Lineman of the Year Award as a sophomore in 2015. As a freshman in 2014, he played in 13 games (seven starts) after redshirting in 2013.

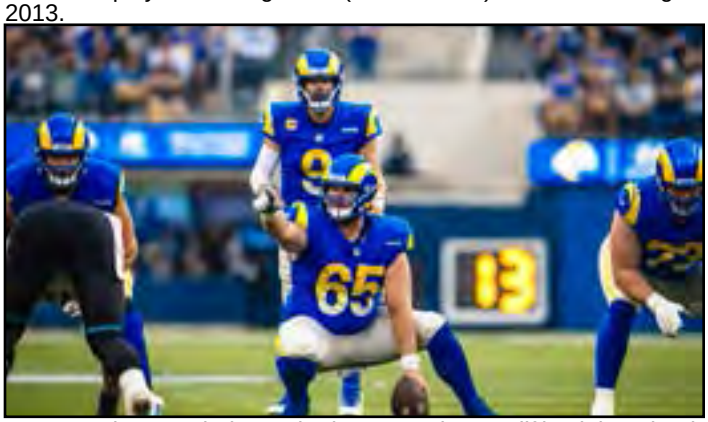

Personal: Attended Loyola (Los Angeles, Calif.) High School. where he played on the offense and defensive line. As a junior and senior, Shelton earned All-Serra League honors and helped lead the Cubs to an 8-3 record including a trip to the CIF Southern Section Pac-5 playoffs. Prior to his junior and senior season, he was named a top offensive lineman in the area by *The Los Angeles Times.*

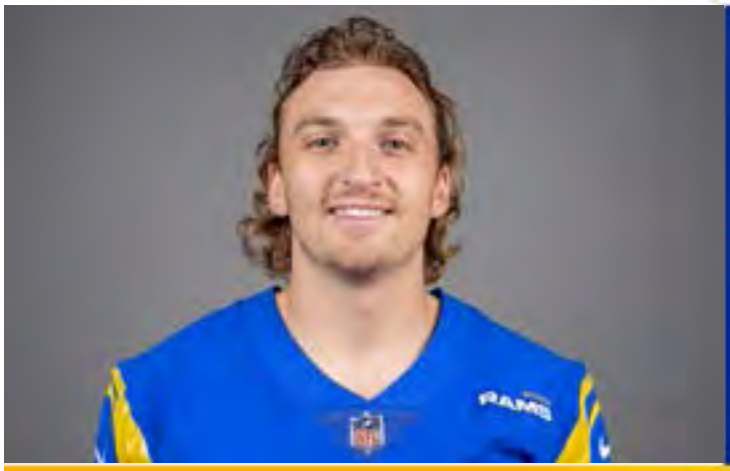

18 Ben Skowronek

Wide Receiver • Notre Dame • Fort Wayne, Ind.

Ht./Wt.: 6-3/224
NFL Exp.: 2 (2nd Rams)
GP/GS, (Playoffs): 14/1, (4/0)
Birth Date: 6/27/1997
Acquired: D7B-'21 (No. 249 Overall)

Transactions: Selected by the Rams in the seventh round (249th overall) of the 2021 NFL Draft (5/1/21).

NFL Career:

- Saw action in 14 regular season games and four postseaon contests his rookie season in 2021.
- Finished the 2021 campaign with 11 catches for 133 yards with an average of 12.1 yards per reception. He had two catches for 12 yards in the Rams' Super Bowl LVI victory over the Bengals.
- Tallied eight special teams stops (five solo) during the 2021 season.

College: The 2020 season marked Skowronek's first season with the Irish as a graduate transfer from Northwestern. He was invited to the Reese's Senior Bowl and was named to the All-ACC Academic Team. Skowronek started nine games of the ten he played in at Notre Dame. He hauled in two passes for 107 yards and two TDs (73-yard long) with a 53.5-yard average in the 45-3 win at Pitt (10/24) and the gameball recipient. He also totaled five receptions for 63 yards and three touchdowns, which led all ACC players in scoring that week, in the 45-31 win at Boston College (11/14). He totaled four receptions for a team-high 54 yards in the ACC Championship Game (12/9) and caught four passes for 41 yards, rushing once for four yards, in the CFP Semifinal at the Rose Bowl Game (1/1/21). During his senior year in 2019 at Northwestern, Skowronek played in three games, recording 12 catches for 141 yards before being sidelined with a season-ending injury. He was named one of four team captains for Northwestern. He started all 14 games of the 2018 season as a junior and totaled 45 catches and 562 yards with three touchdowns. He posted multiple receptions in 10 games and posted four catches for 42 yards in the Big Ten Championship (12/1). Skowronek was named Academic All-Big Ten for the second consecutive season. In his sophmore campaign in 2017, Skowronek started all 13 games, leading Northwestern with 45 receptions for 644 yards and adding five touchdowns. He set career-highs in multiple categories, including receptions, receiving yards, touchdowns, yards per catch (14.3) and yards per game (49.5). He had a breakout performance with eight receptions for 123 yards in the season opening victory over Nevada (9/2). He was named Academic All-Big Ten and was one of just three true freshman on Northwestern's roster to see game action in 2016. He appeared in all 13 games of the season both on offense and special teams. He finished the year with eight receptions for 70 yards.

Personal: Skowronek attended Homestead High School where he earned a three-star rating from *247Sports* and ranked the No. 12 prospect in the state of Indiana. He recorded a school-record 133 receptions for 2,181 yards and 26 touchdowns during his career on the varsity level. He also registered 52 tackles, three tackles for loss and three interceptions at safety and returned kickoffs and punts. He led the Spartans to the 2015 Indiana 6A Sectional championship and was the 2015 Indiana Mr. Football positional winner. He was named Associated Press All-State, IFCA All-State, three-time First Team All-Conference (SAC), three-time All-Area, two-time All-Northeast Indiana, two-time Fab15 selection, and a IFCA Top-50 selection. He led his 7v7 team to the NFA national championship along with fellow 2016 signee Aidan Smith. Skowronek also played basketball for Homestead, earning two varsity letters and winning the Indiana 4A state championship. He was an honor roll student. He is the son of David and Jodi. He majored in communication studies while attending Northwestern.

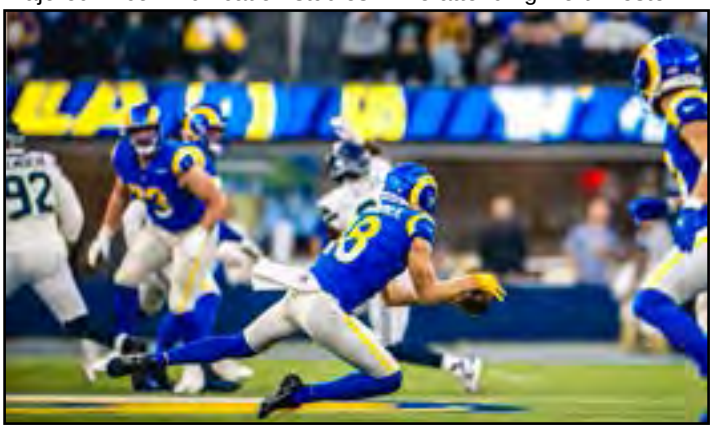

Community Impact: In 2021, Skowronek participted in the team's annual "Night for Wishes" charity even to raise funds to fulfill wishes of local children battling life-threatening medical conditions.

Ben Skowronek, NFL Statistics

Regular Season

Year	Team	GP/GS	Receiving No.	Receiving Yards	Receiving Avg.	Receiving Long	Receiving TD	Rushing Att.	Rushing Yards	Rushing Avg.	Rushing Long	Rushing TD
2021	Los Angeles Rams	14/1	11	133	12.1	35	0	2	0	0.0	0	0
Totals		**14/1**	**11**	**133**	**12.1**	**35**	**0**	**0**	**0**	**0.0**	**0**	**0**

Postseason

Year	Team	GP/GS	Receiving No.	Receiving Yards	Receiving Avg.	Receiving Long	Receiving TD	Rushing Att.	Rushing Yards	Rushing Avg.	Rushing Long	Rushing TD
2021	Los Angeles Rams	4/0	2	12	6.0	7	0	0	0	0.0	0	0
Totals		**4/0**	**2**	**12**	**6.0**	**7**	**0**	**0**	**0**	**0.0**	**0**	**0**

Special Teams: Tallied eight special teams stops (five solo) during the 2021 season.

Ben Skowronek, Game-By-Game

2021 Los Angeles Rams

Game	W/L	P/S	Receiving No.	Receiving Yards	Receiving Avg.	Receiving Long	Receiving TD	Rushing Att.	Rushing Yards	Rushing Avg.	Rushing Long	Rushing TD
Chi 9/12	W					Inactive						
at Ind 9/19	W					Inactive						
TB 9/26	W	1/0	0	0	0.0	0	0	0	0	0.0	0	0
Ari 10/3	L	1/0	0	0	0.0	0	0	0	0	0.0	0	0
at Sea 10/7	W	1/0	0	0	0.0	0	0	0	0	0.0	0	0
at NYG 10/17	W	1/0	0	0	0.0	0	0	0	0	0.0	0	0
Det 10/24	W	1/0	0	0	0.0	0	0	0	0	0.0	0	0
at Hou 10/31	W	1/0	3	30	10.0	20	0	0	0	0.0	0	0
Ten 11/7	L	1/0	0	0	0.0	0	0	0	0	0.0	0	0
at SF 11/15	L	1/0	1	8	8.0	8	0	0	0	0.0	0	0
at GB 11/28	L					Inactive						
Jax 12/5	W	1/1	1	35	35.0	35	0	0	0	0.0	0	0
at Ari 12/13	W	1/0	0	0	0.0	0	0	0	0	0.0	0	0
Sea 12/21	W	1/0	4	42	10.5	14	0	0	0	0.0	0	0
at Min 12/26	W	1/0	0	0	0.0	0	0	0	0	0.0	0	0
at Bal	W	1/0	2	18	9.0	15	0	0	0	0.0	0	0
SF 1/9/22	L	1/0	0	0	0.0	0	0	0	0	0.0	0	0
Totals	**12-5**	**14/1**	**11**	**133**	**12.1**	**35**	**0**	**0**	**0**	**0.0**	**0**	**0**

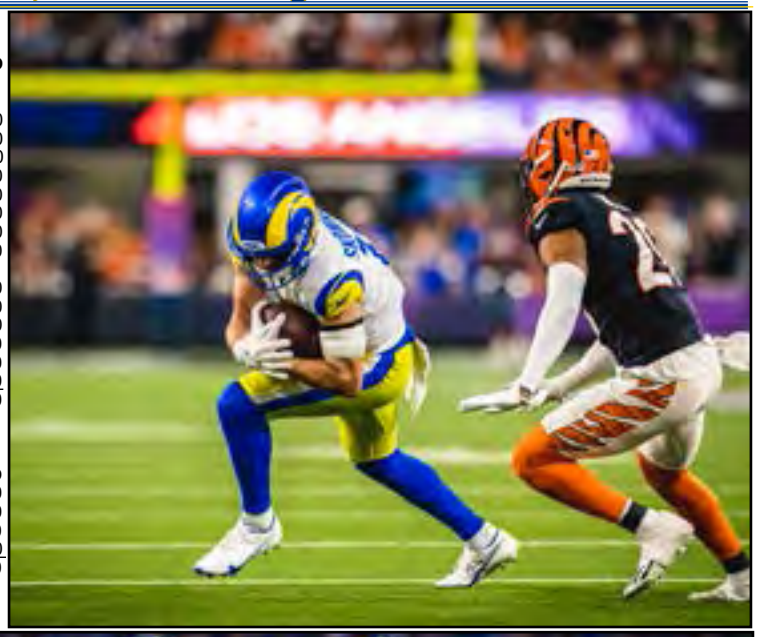

2021 Postseason

Game	W/L	P/S	Receiving No.	Receiving Yards	Receiving Avg.	Receiving Long	Receiving TD	Rushing Att.	Rushing Yards	Rushing Avg.	Rushing Long	Rushing TD
Ari 1/17/22 *	W	1/0	0	0	0.0	0	0	0	0	0.0	0	0
at TB 1/23/22^	W	1/0	0	0	0.0	0	0	0	0	0.0	0	0
SF 1/30/22 ~	W	1/0	0	0	0.0	0	0	0	0	0.0	0	0
Cin 2/13/22 +	W	1/0	2	12	6.0	7	0	0	0	0.0	0	0
Totals	**4-0**	**4/0**	**2**	**12**	**6.0**	**7**	**0**	**0**	**0**	**0.0**	**0**	**0**

* Denotes NFC Wild Card Game, ^ Denotes NFC Divisional Round,
~ Denotes NFC Championship, + Denotes Super Bowl

Ben Skowronek, Collegiate Statistics

REGULAR SEASON

Year	Team	Games	Receiving No.	Receiving Yards	Receiving Avg.	Receiving Long	Receiving TD	Rushing Att.	Rushing Yards	Rushing Avg.	Rushing Long	Rushing TD
2016	Northwestern	13	8	70	8.8	14	0	0	0	0.0	0	0
2017	Northwestern	13	45	644	14.3	58	5	0	0	0.0	0	0
2018	Northwestern	14	45	562	12.5	40	3	0	0	0.0	0	0
2019	Northwestern	3	12	141	11.8	20	0	0	0	0.0	0	0
2020	Notre Dame	10	29	439	15.1	73	5	2	17	8.5	13	1
Totals		**53**	**139**	**1,856**	**13.4**	**73**	**13**	**2**	**17**	**8.5**	**13**	**1**

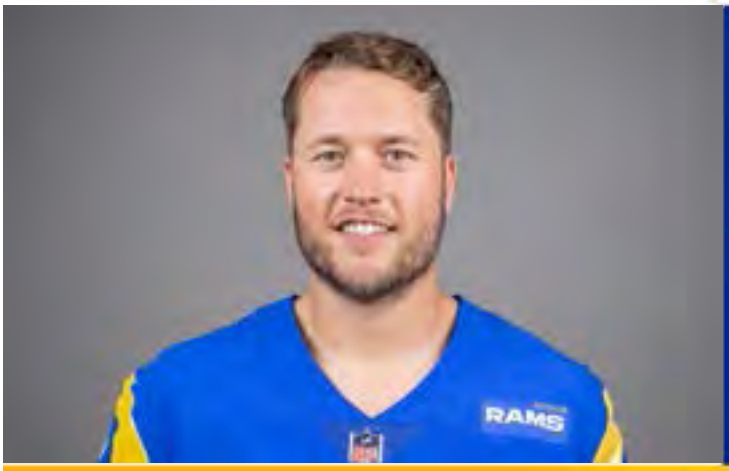

9 Matthew Stafford

Quarterback • Georgia • Highland Park, Texas

Ht./Wt.: 6-3/220
NFL Exp.: 14 (2nd Rams)
GP/GS, (Playoffs): 182/182, (7/7)
Birth Date: 2/7/1988
Acquired: T(DET)-'21

Transactions: Acquired via trade with the Detroit Lions (3/17/21). Re-signed by the Lions to a five-year contract extension through the 2022 season (8/28/17). Re-signed by the Lions to a three-year extension (7/10/13). Selected by the Lions in the first round (1st overall) of the 2009 NFL Draft.

NFL Career:

- Has started all 182 regular season games that he's played in and completed 4,302 of 6,825 passes (63% completion), for 49,995 yards and 323 touchdowns. He has a 91.1 career passer rating during the regular season.
- His 49,995 passing yards ranks 12th most all-time. He is one spot ahead of Hall of Famer Warren Moon (49,325) and just behind Hall of Famer John Elway (51,475). His 323 passing touchdowns are 12th all-time and more than Moon (291), Elway (300) and other Hall of Famers like Johnny Unitas (290) and Joe Montana (273). His 4,302 completions are 11th-most all-time.
- Has started seven career playoff games and completed 98 of 140 passing attempts for 2,096 yards (66.9 % completion), for 13 touchdowns and a 99.0 passer rating.
- Accounted for the most passing yards through 165 starts in NFL history.
- Became one of four quarterbacks in NFL history to throw for 3,700+ yards and 20 touchdowns in eight consecutive seasons.
- Ranks second in NFL history for 350-plus completions in eight consecutive seasons.
- Ranks fourth in NFL history for pass completions (3,372) through a player's first 10 seasons.
- Finished top five in the regular season in passing yards (4,886), passing touchdowns (41, matching a career-high), passing first downs (233) and yards per attempt (8.13).
- Through 17 games during the 2021 season, Stafford had the Rams third in the NFL with 65 completions of over 20-yards with completions to eight different receivers.
- Threw 237 career touchdown passes in his first 10 seasons (2009-18) passing Drew Brees (235) for the sixth-most touchdown passes through a player's first 10 seasons.
- Was voted to the Pro Bowl in 2014 after leading the Detroit Lions to the playoffs.
- Broke the Rams' franchise record for single-season passing yards in Week 18 when he reached 4,886 passing yards in his 17th game this year.
- Broke the Rams' franchise record for completions in a single-season with 404 completions on 601 attempts. During the Rams' Week 17 win in Baltimore, he passed former Rams QB Jared Goff's 2019 record of 394 completions.
- Was selected as the 2011 Associated Press Comeback Player of the Year.
- Holds the sixth-longest consecutive starting streak of all time with 136 straight starts.

PRO BOWL
2014

- In his first 182 career regular season and playoff games, Stafford accumulated 50,159 passing yards. Stafford was the fastest QB to reach 50,000 passing yards in NFL history.
- Became the fastest quarterback in NFL history to reach 40,000 passing yards (147 games).
- Became the fastest quarterback in NFL history to reach 30,000 passing yards, hitting the mark in his 109th game. The record was previously set by Hall of Fame QBs Dan Marino and Kurt Warner who accomplished the feat in 114 career games.
- From 2011-2020, Stafford had 36 game-winning drives, which is five more than second place Russell Wilson during that time, six more than Drew Brees and 16 more times than Aaron Rodgers. He led the NFL in game-winning drives in 2014, 2016 and 2017. In 2021 with the Rams, Stafford had four game-winning drives. In the fourth quarter, Stafford completed 71% of his passes, threw for 12 touchdowns and had a 126.4 passer rating.
- With 10 games of 400-plus passing yards, Stafford is seventh all-time in the category.
- Entering into the 2021 season and since he entered the league in 2009, Stafford led all quarterback with 31 fourth-quarter comebacks. Of his 74 career wins with the Detroit Lions, 31 of them featured fourth quarter comebacks.
- Has finished in the top 10 in passing yards eight times in his career. He was third in the NFL in passing yards during the 2021 campaign.
- Has finished the regular season with a completion rate above 64% in each of the last seven seasons.

College: Stafford played three seasons at Georgia (34 starts) and finished his collegiate career ranking third on the school's all-time record list for yards passing (7,731), pass attempts (987), completed passes (564), touchdowns passes (51), total touchdowns (57) and yards of total offense (7,944). In 2008, he started 13 games and completed 235-of-383 passes for 3,459 yards with a 61.3 completion percentage. Stafford set a Georgia season record with 25 touchdowns and averaged 9.0 yards per passing attempt. He recorded the third-best season in Georgia history and his 153.5 passing efficiency marked was the second-best in program history. He earned AP All-Southeastern Conference honors and received the team's Vince Dooley MVP of the Year Award. Stafford was 30-9 in his college career, including bowl game victories in the 2006 Chick-fil-A Bowl, 2008 Sugar Bowl and the 2009 Capital One Bowl. He is tied for first in Georgia history with five touchdown passes in a game and is second in school history in total offense.

Personal: Attended Highland Park High School in Dallas, Texas and was a USA Today All-American selection following his senior year. He was a three-time All-State selection and was the Gatorade Player of the Year after throwing for 4,018 yards and 38 touchdowns in his senior year to lead the school to it's first Class AAAA championship since 1957. He was ranked as one of the best high school football players in the country, ranking as the no.6 overall prospect and the no.1 quarterback in the 2006 recruiting class, according to *247Sports*. He chose to attend Georgia despite receiving scholarship offers from Florida State, Michigan, Oklahoma, Oklahoma State and Texas.

Matthew Stafford, NFL Statistics

Regular Season

Passing

Year	Team	G/S	Att.	Comp.	Pct.	Yards	Yds/Att.	TD	Int.	Long	Sack-Yards	Rating
2009	Detroit Lions	10/10	377	201	53.3	2,267	6.0	13	20	75	24-169	61.0
2010	Detroit Lions	3/3	96	57	59.4	535	5.6	6	1	36	4-36	91.3
2011	Detroit Lions	16/16	663	421	63.5	5,038	7.6	41	16	73	36-257	97.2
2012	Detroit Lions	16/16	727	435	59.8	4,967	6.8	20	17	57	29-212	79.8
2013	Detroit Lions	16/16	634	371	58.5	4,650	7.3	29	19	87	23-168	84.2
2014	Detroit Lions	16/16	602	363	60.3	4,257	7.1	22	12	73	45-254	85.7
2015	Detroit Lions	16/16	592	398	67.2	4,262	7.2	32	13	57	44-251	97.0
2016	Detroit Lions	16/16	594	388	65.3	4,327	7.3	24	10	73	37-216	93.3
2017	Detroit Lions	16/16	565	371	65.7	4,446	7.9	29	10	71	47-287	99.3
2018	Detroit Lions	16/16	555	367	66.1	3,777	6.8	21	11	67	40-255	89.9
2019	Detroit Lions	8/8	291	187	64.3	2,499	8.6	19	5	66	18-137	106.0
2020	Detroit Lions	16/16	528	339	64.2	4,084	7.7	26	10	73	38-254	96.3
2021	Los Angeles Rams	17/17	601	404	67.7	4,886	8.1	41	17	79	30-243	102.9
Totals		**182/182**	**6,825**	**4,302**	**63.0**	**49,995**	**7.3**	**323**	**161**	**87**	**415-2,739**	**91.1**

Rushing

Year	Team	Att.	Yards	Avg.	Long	TD
2009	Detroit Lions	20	108	5.40	21	2
2010	Detroit Lions	4	11	2.75	9	1
2011	Detroit Lions	22	78	3.55	22	0
2012	Detroit Lions	35	126	3.60	11	4
2013	Detroit Lions	37	69	1.86	14	2
2014	Detroit Lions	43	93	2.16	18	2
2015	Detroit Lions	44	159	3.61	18	1
2016	Detroit Lions	37	207	5.59	24	2
2017	Detroit Lions	29	98	3.38	15	0
2018	Detroit Lions	25	71	2.84	10	0
2019	Detroit Lions	20	66	3.30	12	0
2020	Detroit Lions	29	112	3.86	17	0
2021	Los Angeles Rams	32	43	1.34	12	0
Totals		**377**	**1,241**	**3.29**	**24**	**14**

Postseason

Passing

Year	Team	G/S	Att.	Comp.	Pct.	Yards	Yds/Att.	TD	Int.	Long	Sack-Yards	Rating
2011	Detroit Lions	1/1	43	28	65.1	380	8.8	3	2	42	0-0	97.0
2014	Detroit Lions	1/1	42	28	66.7	323	7.7	1	1	51	3-16	87.7
2016	Detroit Lions	1/1	32	18	56.3	205	6.4	0	0	30	3-23	75.7
2021	Los Angeles Rams	4/4	140	98	70.0	1,188	8.5	9	3	70	7-42	108.3
Totals		**7/7**	**257**	**172**	**66.9**	**2,096**	**8.2**	**13**	**6**	**70**	**13-81**	**99.0**

Rushing

Year	Team	Att.	Yards	Avg.	Long	TD
2011	Detroit Lions	2	1	0.50	1	1
2014	Detroit Lions	1	9	9.00	9	0
2016	Detroit Lions	3	15	5.00	11	0
2021	Los Angeles Rams	18	42	2.33	14	2
Totals		**24**	**67**	**2.79**	**14**	**3**

Matthew Stafford, Game-By-Game

2021 Los Angeles Rams

Game	W/L	P/S	Att.	Comp.	Pct.	Yards	Yards/ Att.	TD	Int.	Long	Sack- Yards	Rtg.
Chi 9/12	W	1/1	26	20	76.9	321	12.4	3	0	67	1-9	156.1
at Ind 9/19	W	1/1	30	19	63.3	278	9.3	2	1	44	1-8	101.1
TB 9/26	W	1/1	38	27	71.1	343	9.0	4	0	75	1-12	134.0
Ari 10/3	L	1/1	41	26	63.4	280	6.8	2	1	35	0-0	89.5
at Sea 10/7	W	1/1	37	25	67.6	365	9.9	1	1	68	1-7	97.2
at NYG 10/17	W	1/1	28	22	78.6	251	8.9	4	1	30	2-17	128.7
Det 10/24	W	1/1	41	28	68.3	334	8.2	3	0	59	1-7	117.3
at Hou 10/31	W	1/1	32	21	65.6	305	9.5	3	0	68	0-0	127.7
Ten 11/7	L	1/1	48	31	64.6	294	6.1	1	2	26	5-41	71.0
at SF 11/15	L	1/1	41	26	63.4	243	5.9	1	2	33	2-19	67.4
at GB 11/28	L	1/1	38	21	55.3	302	7.9	3	1	79	2-17	96.6
Jax 12/5	W	1/1	38	26	68.4	295	7.8	3	0	43	1-5	117.8
at Ari 12/13	W	1/1	30	23	76.7	287	9.6	3	0	52	3-20	139.2
Sea 12/21	W	1/1	29	21	72.4	244	8.4	2	1	42	4-35	106.1
at Min 12/26	W	1/1	37	21	56.8	197	5.3	1	3	37	0-0	46.8
at Bal 1/2/22	W	1/1	35	26	74.3	309	8.8	2	2	35	1-9	96.0
SF 1/9/22	L	1/1	32	21	65.6	238	7.4	3	2	46	5-37	93.0
Totals	**12-5**	**17/17**	**601**	**404**	**67.7**	**4,886**	**8.1**	**41**	**17**	**79**	**30-243**	**102.9**

2021 Postseason

Game	W/L	P/S	Att.	Comp.	Pct.	Yards	Yards/ Att.	TD	Int.	Long	Sack- Yards	Rtg.
Ari 1/17/22*	W	1/1	17	13	76.5	224	11.9	2	0	41	1-7	154.5
at TB 1/23/23 ^	W	1/1	38	28	73.7	366	9.6	2	0	70	2-11	121.2
SF 1/30/22 ~	W	1/1	45	31	68.9	337	7.5	2	1	29	2-11	96.3
Cin 2/13/22 +	W	1/1	40	26	65.0	283	7.1	3	2	35	2-13	89.9
Totals	**4-0**	4/4	**98**	**140**	**70.0**	**1,188**	**8.5**	**9**	**3**	**70**	**7-42**	**108.3**

* Denotes NFC Wild Card Game, ^ Denotes NFC Divisional Round,
~ Denotes NFC Championship, + Denotes Super Bowl

2020 Detroit Lions

Game	W/L	P/S	Att.	Comp.	Pct.	Yards	Yards/ Att.	TD	Int.	Long	Sack- Yards	Rtg.
Chi 9/13	L	1/1	42	24	57.1	297	7.1	1	1	32	1-9	77.2
at GB 9/20	L	1/1	33	20	60.6	244	7.4	2	1	36	4-26	91.0
at Ari 9/27	W	1/1	31	22	71.0	270	8.7	2	0	27	4-38	119.0
NO 10/4	L	1/1	31	17	54.8	206	6.6	3	1	50	3-15	94.3
at Jax 10/18	W	1/1	31	19	61.3	223	7.2	1	1	48	0-0	80.4
at Atl 10/25	W	1/1	36	25	69.4	340	9.4	1	0	36	2-18	108.6
Ind 11/1	L	1/1	42	24	57.1	336	8.0	3	1	73	5-39	96.9
at Min 11/8	L	1/1	32	23	71.9	211	6.6	1	2	20	2-13	73.8
Was 11/15	W	1/1	33	24	72.7	276	8.4	3	0	55t	1-9	127.8
at Car 11/22	L	1/1	33	18	54.5	178	5.4	0	0	35	5-33	70.0
Hou 11/26	L	1/1	42	28	66.7	295	7.0	1	1	51	4-16	84.9
at Chi 12/6	W	1/1	42	27	64.3	402	9.6	3	1	49t	2-2	109.4
GB 12/13	L	1/1	34	24	70.6	244	7.2	1	0	23	4-31	100.6
at Ten 12/20	L	1/1	32	22	68.8	252	7.9	1	0	44	0-0	102.6
TB 12/26	L	1/1	3	2	66.7	17	5.7	0	0	15	0-0	81.3
Min 1/3/21	L	1/1	31	20	64.5	293	9.5	3	1	43t	1-5	114.0
Totals	**5-11**	**16/16**	**528**	**339**	**64.2**	**4,084**	**7.7**	**26**	**10**	**73**	**38-254**	**96.3**

2019 Detroit Lions

Game	W/L	P/S	Att.	Comp.	Pct.	Yards	Yards/ Att.	TD	Int.	Long	Sack- Yards	Rtg.
at Ari 9/8	T	1/1	45	27	60.0	385	8.6	3	0	47t	3-24	110.0
LAC 9/15	W	1/1	30	22	73.3	245	8.2	2	2	36t	0-0	91.7
at Phi 9/22	W	1/1	32	18	56.3	201	6.3	1	0	27	0-0	85.5
KC 9/29	L	1/1	34	21	61.8	291	8.6	3	0	34	4-30	118.6
at GB 10/14	L	1/1	32	18	56.3	265	8.3	0	0	66	3-22	83.5
Min 10/20	L	1/1	45	30	66.7	364	8.1	4	1	47	2-12	111.7
NYG 10/27	W	1/1	32	25	78.1	342	10.7	3	1	49t	4-26	129.4
at Oak 11/3	L	1/1	41	26	63.4	406	9.9	3	1	59t	2-23	110.4
at Chi 11/10	L						Inactive					
Dal 11/17	L						Inactive					
at Was 11/24	L						Inactive					
Chi 11/28	L						Inactive					
at Min 12/8	L						Inactive					
TB 12/15	L						Inactive					
at Den 12/22	L						Injured Reserve					
GB 12/29	L						Injured Reserve					
Totals	**3-12-1**	**8/8**	**291**	**187**	**64.3**	**2,499**	**8.6**	**19**	**5**	**66**	**18-137**	**106.0**

2018 Detroit Lions

Game	W/L	P/S	Att.	Comp.	Pct.	Yards	Yards/ Att.	TD	Int.	Long	Sack- Yards	Rtg.
NYJ 9/10	L	1/1	46	27	58.7	286	6.2	1	4	28	0-0	47.9
at SF 9/16	L	1/1	53	34	64.2	347	6.5	3	0	67	2-18	101.7
NE 9/23	W	1/1	36	27	75.0	262	7.3	2	1	33t	1-7	101.9
at Dal 9/30	L	1/1	30	24	80.0	307	10.2	2	0	45t	3-21	131.5
GB 10/7	W	1/1	26	14	53.8	183	7.0	2	0	60	3-13	101.9
at Mia 10/21	W	1/1	22	18	81.8	217	9.9	2	0	29	1-8	138.1
Sea 10/28	L	1/1	40	27	67.5	310	7.8	2	1	39	3-13	96.9
at Min 11/4	L	1/1	36	25	69.4	199	5.5	0	0	18	10-56	83.0
at Chi 11/11	L	1/1	42	25	59.5	274	6.5	2	2	32	6-45	74.9
Car 11/18	W	1/1	37	23	62.2	220	5.9	1	0	36	1-5	87.7
Chi 11/22	L	1/1	38	28	73.7	236	6.2	0	2	43	2-14	67.4
LA 12/2	L	1/1	33	20	60.6	245	7.4	1	1	39t	4-37	81.0
at Ari 12/9	W	1/1	23	15	65.2	101	4.4	0	0	17	1-5	74.7
at Buf 12/16	L	1/1	29	22	75.9	208	7.2	1	0	40	0-0	106.7
Min 12/23	L	1/1	32	18	56.3	116	3.6	0	0	21	2-11	64.1
at GB 12/30	W	1/1	32	20	62.5	266	8.3	2	0	41	1-2	109.6
Totals	**6-10**	**16/16**	**555**	**367**	**66.1**	**3,777**	**6.8**	**21**	**11**	**67**	**40-255**	**89.9**

2017 Detroit Lions

Game	W/L	P/S	Att.	Comp.	Pct.	Yards	Yards/ Att.	TD	Int.	Long	Sack- Yards	Rtg.
Ari 9/10	W	1/1	41	29	70.7	292	7.1	4	1	45t	1-7	113.1
at NYG 9/18	W	1/1	21	15	71.4	122	5.8	2	0	27t	3-3	117.6
Atl 9/24	L	1/1	45	25	55.6	264	5.9	1	0	29	2-11	80.2
at Min 10/1	W	1/1	31	19	61.3	209	6.7	0	0	38	6-55	81.3
Car 10/8	L	1/1	35	23	65.7	229	6.5	2	0	25	6-37	103.2
at NO 10/15	L	1/1	52	25	48.1	312	6.0	3	3	45t	5-31	62.3
Pit 10/29	L	1/1	45	27	60.0	423	9.4	0	0	44	2-12	91.3
at GB 11/6	W	1/1	33	26	78.8	361	10.9	2	0	63	1-8	132.4
Cle 11/12	W	1/1	26	17	65.4	249	9.6	3	1	50	4-8	118.9
at Chi 11/19	W	1/1	31	21	67.7	299	9.6	2	0	40	3-12	120.2
Min 11/23	L	1/1	35	20	57.1	250	7.1	2	1	43t	3-14	86.6
at Bal 12/3	L	1/1	29	24	82.8	292	10.1	1	1	46	3-22	105.7
at TB 12/10	W	1/1	44	36	81.8	381	8.7	1	2	38	0-0	91.4
Chi 12/16	W	1/1	33	25	75.8	237	7.2	2	0	58	4-35	115.3
at Cin 12/24	L	1/1	35	19	54.3	203	5.8	1	1	33t	2-14	69.1
GB 12/31	W	1/1	29	20	69.0	323	11.1	3	0	71	2-18	140.4
Totals	**9-7**	**16/16**	**565**	**371**	**65.7**	**4,446**	**7.9**	**29**	**10**	**71**	**47-287**	**99.3**

2016 Detroit Lions

Game	W/L	P/S	Att.	Comp.	Pct.	Yards	Yards/ Att.	TD	Int.	Long	Sack- Yards	Rtg.
at Ind 9/11	W	1/1	39	31	79.5	340	8.7	3	0	32	1-8	128.6
Ten 9/18	L	1/1	40	22	55.0	260	6.5	1	1	47	4-22	72.9
at GB 9/25	L	1/1	41	28	68.3	385	9.4	3	1	73t	3-17	112.3
at Chi 10/2	L	1/1	36	23	63.9	213	5.9	0	2	22	2-16	56.8
Phi 10/9	W	1/1	25	19	76.0	180	7.2	3	0	27	4-16	135.0
LA 10/16	W	1/1	31	23	74.2	270	8.7	4	0	61	1-5	139.8
Was 10/23	W	1/1	29	18	62.1	266	9.2	1	0	52	3-16	103.5
at Hou 10/30	L	1/1	41	27	65.9	240	5.9	1	0	34	1-9	89.5
at Min 11/6	W	1/1	36	23	63.9	219	6.1	2	1	28t	1-5	87.6
Jax 11/20	W	1/1	33	24	72.7	278	8.4	0	0	61	3-15	97.8
Min 11/24	W	1/1	40	23	57.5	232	5.8	1	0	41	2-18	82.5
at NO 12/4	W	1/1	42	30	71.4	341	8.1	2	0	66t	2-4	111.3
Chi 12/11	W	1/1	35	21	60.0	223	6.4	1	2	48	3-14	64.3
at NYG 12/18	L	1/1	39	24	61.5	273	7.0	0	1	67	1-5	71.8
at Dal 12/26	L	1/1	46	26	56.5	260	5.7	0	1	21	4-31	63.7
GB 1/1/17	L	1/1	41	26	63.4	347	8.5	2	1	35	2-15	96.3
Totals	**9-7**	**16/16**	**594**	**388**	**65.3**	**4,327**	**7.3**	**24**	**10**	**73t**	**37-216**	**93.3**

2016 Postseason

Game	W/L	P/S	Att.	Comp.	Pct.	Yards	Yards/ Att.	TD	Int.	Long	Sack- Yards	Rtg.
at Sea 1/7/17 *	L	1/1	32	18	56.3	205	6.4	0	0	30	3-23	75.7
Totals	**0-1**	**1/1**	**32**	**18**	**56.3**	**205**	**6.4**	**0**	**0**	**30**	**3-23**	**75.7**

* Denotes NFC Wild Card Game

Matthew Stafford, Game-By-Game

2015 Detroit Lions

Game	W/L	P/S	Att.	Comp.	Pct.	Yards	Yards/ Att.	TD	Int.	Long	Sack-Yards	Rtg.
at SD 9/13	L	1/1	30	19	63.3	246	8.2	2	2	36	1-13	83.5
at Min 9/20	L	1/1	53	32	60.4	286	5.4	2	1	19	1-1	79.6
Den 9/27	L	1/1	45	31	68.9	282	6.3	1	2	33	4-20	74.5
at Sea 10/5	L	1/1	35	24	68.6	203	5.8	0	0	26	0-0	83.4
Ari 10/11	L	1/1	32	20	62.5	188	5.9	1	3	48	1-0	50.0
Chi 10/18	W	1/1	42	27	64.3	405	9.6	4	1	57	2-14	117.7
Min 10/25	L	1/1	26	18	69.2	256	9.8	2	0	55	7-59	126.4
at KC 11/1	L	1/1	36	22	61.1	217	6.0	1	2	30	6-32	64.2
at GB 11/15	W	1/1	38	24	63.2	242	6.4	2	1	43	0-0	87.8
Oak 11/22	W	1/1	35	22	62.9	282	8.1	0	0	36	4-16	88.0
Phi 11/26	W	1/1	38	27	71.1	337	8.9	5	0	39	2-15	137.8
GB 12/3	L	1/1	35	23	65.7	220	6.3	2	0	29	3-15	102.1
at StL 12/13	L	1/1	46	30	65.2	245	5.3	2	1	16	4-25	84.1
at NO 12/21	W	1/1	25	22	88.0	254	10.2	3	0	45	3-8	148.6
SF 12/27	W	1/1	37	29	78.4	301	8.1	2	0	36	2-17	118.6
at Chi 1/3/16	W	1/1	39	28	71.8	298	7.6	3	0	36t	4-16	119.4
Totals	**7-9**	**16/16**	**592**	**398**	**67.2**	**4,262**	**7.2**	**32**	**13**	**57**	**44-251**	**97.0**

2014 Detroit Lions

Game	W/L	P/S	Att.	Comp.	Pct.	Yards	Yards/ Att.	TD	Int.	Long	Sack-Yards	Rtg.
NYG 9/8	W	1/1	32	22	68.8	346	10.8	2	0	67t	1-5	125.3
at Car 9/14	L	1/1	48	27	56.3	291	6.1	1	1	25	4-38	72.5
GB 9/21	W	1/1	34	22	64.7	246	7.2	0	2	52	2-8	61.6
at NYJ 9/28	W	1/1	34	24	70.6	293	8.6	2	0	59t	4-21	116.4
Buf 10/5	L	1/1	31	18	58.1	231	7.5	1	1	55	6-27	78.8
at Min 10/12	W	1/1	33	19	57.6	185	5.6	1	0	41	4-30	83.5
NO 10/19	W	1/1	40	27	67.5	299	7.5	2	2	73t	3-14	85.3
at Atl 10/26	W	1/1	47	24	51.1	325	6.9	2	1	59t	0-0	78.8
Mia 11/9	W	1/1	40	25	62.5	280	7.0	2	1	49t	3-19	89.6
at Ari 11/16	L	1/1	30	18	60.0	183	6.1	0	1	30	4-19	63.6
at NE 11/23	L	1/1	46	18	39.1	264	5.7	0	1	42	2-20	49.5
Chi 11/27	W	1/1	45	34	75.6	390	8.7	2	0	31	2-7	116.0
TB 12/7	W	1/1	34	26	76.5	311	9.1	3	0	53	4-17	133.3
Min 12/14	W	1/1	28	17	60.7	153	5.5	1	0	23	0-0	87.4
at Chi 12/21	W	1/1	39	22	56.4	243	6.2	0	2	34	4-14	53.7
at GB 12/28	L	1/1	41	20	48.8	217	5.3	3	0	22	2-15	89.2
Totals	**11-5**	**16/16**	**602**	**363**	**60.3**	**4,257**	**7.1**	**22**	**12**	**73t**	**45-254**	**85.7**

2014 Postseason

Game	W/L	P/S	Att.	Comp.	Pct.	Yards	Yards/ Att.	TD	Int.	Long	Sack-Yards	Rtg.
at Dal 1/4/15 *	L	1/1	42	28	66.7	323	7.7	1	1	51	3-6	87.7
Totals	**0-1**	**1/1**	**42**	**28**	**66.7**	**323**	**7.7**	**1**	**1**	**51**	**3-6**	**87.7**

* Denotes NFC Wild Card Game

2013 Detroit Lions

Game	W/L	P/S	Att.	Comp.	Pct.	Yards	Yards/ Att.	TD	Int.	Long	Sack-Yards	Rtg.
Min 9/8	W	1/1	43	28	65.1	357	8.3	2	1	77t	0-0	96.8
at Ari 9/15	L	1/1	36	24	66.7	278	7.7	2	0	72t	1-5	108.3
at Was 9/22	W	1/1	42	25	59.5	385	9.2	2	1	47	1-7	95.8
Chi 9/29	W	1/1	35	23	65.7	242	6.9	1	1	24	1-14	83.3
at GB 10/6	L	1/1	40	25	62.5	262	6.6	1	0	25	5-40	89.8
at Cle 10/13	W	1/1	43	25	58.1	248	5.8	4	1	24	1-0	95.9
Cin 10/20	L	1/1	51	28	54.9	357	7.0	3	0	50t	0-0	96.6
Dal 10/27	W	1/1	48	33	68.8	488	10.2	1	2	87	1-8	91.3
at Chi 11/10	W	1/1	35	18	51.4	219	6.3	3	1	25	0-0	87.7
at Pit 11/17	L	1/1	46	19	41.3	362	7.9	2	1	79t	2-18	74.7
TB 11/24	L	1/1	46	26	56.5	297	6.5	3	4	28	2-11	61.6
GB 11/28	W	1/1	35	22	62.9	330	9.4	3	2	36	1-10	98.5
at Phi 12/8	L	1/1	25	10	40.0	151	6.0	0	0	33	0-0	60.6
Bal 12/16	L	1/1	34	18	52.9	235	6.9	1	3	37	1-5	48.0
NYG 12/22	L	1/1	42	25	59.5	222	5.3	0	2	17	2-15	53.9
at Min 12/29	L	1/1	33	22	66.7	217	6.6	1	0	32	5-35	95.1
Totals	**7-9**	**16/16**	**634**	**371**	**58.5**	**4,650**	**7.3**	**29**	**19**	**87**	**23-168**	**84.2**

2012 Detroit Lions

Game	W/L	P/S	Att.	Comp.	Pct.	Yards	Yards/ Att.	TD	Int.	Long	Sack-Yards	Rtg.
StL 9/9	W	1/1	48	32	66.7	355	7.4	1	3	51	1-9	69.4
at SF 9/16	L	1/1	32	19	59.4	230	7.2	1	1	50	2-16	78.9
at Ten 9/23	L	1/1	42	33	78.6	278	6.6	1	0	28	1-8	102.2
Min 9/30	L	1/1	51	30	58.8	319	6.3	0	0	26	5-33	77.2
at Phi 10/14	W	1/1	45	22	48.9	311	6.9	1	1	57	0-0	69.8
at Chi 10/22	L	1/1	46	28	60.9	263	5.7	1	1	23	3-20	74.8
Sea 10/28	W	1/1	49	34	69.4	352	7.2	3	1	46t	2-21	101.7
at Jax 11/4	W	1/1	33	22	66.7	285	8.6	0	0	38	1-0	93.6
at Min 11/11	L	1/1	42	28	66.7	329	7.8	3	1	50	2-21	104.2
GB 11/18	L	1/1	39	17	43.6	266	6.8	1	2	53	5-14	54.0
Hou 11/22	L	1/1	61	31	50.8	441	7.2	2	0	40	3-22	85.5
Ind 12/2	L	1/1	46	27	58.7	313	6.8	2	1	46t	0-0	84.8
at GB 12/9	L	1/1	45	27	60.0	264	5.9	1	1	27	1-13	74.7
at Ari 12/16	L	1/1	50	24	48.0	246	4.9	0	3	30	2-18	37.6
Atl 12/22	L	1/1	56	37	66.1	443	7.9	0	1	49	0-0	82.7
Chi 12/30	L	1/1	42	24	57.1	272	6.5	3	1	28	1-17	90.6
Totals	**4-12**	**16/16**	**727**	**435**	**59.8**	**4,967**	**6.8**	**20**	**17**	**57**	**29-212**	**79.8**

2011 Detroit Lions

Game	W/L	P/S	Att.	Comp.	Pct.	Yards	Yards/ Att.	TD	Int.	Long	Sack-Yards	Rtg.
at TB 9/11	W	1/1	33	24	72.7	305	9.2	3	1	36t	0-0	118.9
KC 9/18	W	1/1	39	23	59.0	294	7.5	4	1	43	0-0	106.1
at Min 9/25	W	1/1	46	32	69.6	378	8.2	2	0	60	5-40	108.8
at Dal 10/2	W	1/1	43	21	48.8	240	5.6	2	1	24	0-0	71.9
Chi 10/10	W	1/1	26	19	73.1	219	8.4	2	1	73t	1-5	107.7
SF 10/16	L	1/1	50	28	56.0	293	5.9	2	0	41	5-49	86.5
Atl 10/23	L	1/1	32	15	46.9	183	5.7	1	0	57t	3-24	75.4
at Den 10/30	W	1/1	30	21	70.0	267	8.9	3	0	56t	2-9	130.8
at Chi 11/13	L	1/1	63	33	52.4	329	5.2	1	4	40	2-16	46.3
Car 11/20	W	1/1	36	28	77.8	335	9.3	5	2	30	2-9	121.9
GB 11/24	L	1/1	45	32	71.1	276	6.1	1	3	23	1-3	66.5
at NO 12/4	L	1/1	44	31	70.5	408	9.3	1	1	49	3-29	97.5
Min 12/11	W	1/1	29	20	69.0	227	7.8	2	0	57t	5-19	115.2
at Oak 12/18	W	1/1	52	29	55.8	391	7.5	4	0	51t	2-16	105.5
SD 12/24	W	1/1	36	29	80.6	373	10.4	3	0	46	3-20	137.6
at GB 1/1/12	L	1/1	59	36	61.0	520	8.8	5	2	41	2-18	103.8
Totals	**10-6**	**16/16**	**663**	**421**	**63.5**	**5,038**	**7.6**	**41**	**16**	**73t**	**36-257**	**97.2**

2011 Postseason

Game	W/L	P/S	Att.	Comp.	Pct.	Yards	Yards/ Att.	TD	Int.	Long	Sack-Yards	Rtg.
at NO 1/7/12 *	L	1/1	43	28	65.1	380	8.8	3	2	42	0-0	97.0
Totals	**0-1**	**1/1**	**43**	**28**	**65.1**	**380**	**8.8**	**3**	**2**	**42**	**0-0**	**97.0**

* Denotes NFC Wild Card Game

2010 Detroit Lions

Game	W/L	P/S	Att.	Comp.	Pct.	Yards	Yards/ Att.	TD	Int.	Long	Sack-Yards	Rtg.
at Chi 9/12	L	1/1	15	11	73.3	83	5.5	0	0	19	1-14	86.3
Phi 9/19	L	0/0	0	0	0.0	0	0.0	0	0	0	0-0	0.0
at Min 9/26	L	0/0	0	0	0.0	0	0.0	0	0	0	0-0	0.0
at GB 10/3	L	0/0	0	0	0.0	0	0.0	0	0	0	0-0	0.0
StL 10/10	W	0/0	0	0	0.0	0	0.0	0	0	0	0-0	0.0
at NYG 10/17	L	0/0	0	0	0.0	0	0.0	0	0	0	0-0	0.0
Was 10/31	W	1/1	45	26	57.8	212	4.7	4	1	25	1-10	90.2
NYJ 11/7	L	1/1	36	20	55.6	240	6.7	2	0	36	2-12	94.7
at Buf 11/14	L	0/0	0	0	0.0	0	0.0	0	0	0	0-0	0.0
at Dal 11/21	L	0/0	0	0	0.0	0	0.0	0	0	0	0-0	0.0
NE 11/25	L	0/0	0	0	0.0	0	0.0	0	0	0	0-0	0.0
Chi 12/5	L	0/0	0	0	0.0	0	0.0	0	0	0	0-0	0.0
GB 12/12	W	0/0	0	0	0.0	0	0.0	0	0	0	0-0	0.0
at TB 12/19	W	0/0	0	0	0.0	0	0.0	0	0	0	0-0	0.0
at Mia 12/26	W	0/0	0	0	0.0	0	0.0	0	0	0	0-0	0.0
Min 1/2/11	W	0/0	0	0	0.0	0	0.0	0	0	0	0-0	0.0
Totals	**6-10**	**3/3**	**96**	**57**	**59.4**	**535**	**5.6**	**6**	**1**	**36**	**4-36**	**91.3**

2009 Detroit Lions

Game	W/L	P/S	Att.	Comp.	Pct.	Yards	Yards/ Att.	TD	Int.	Long	Sack-Yards	Rtg.
at NO 9/13	L	1/1	37	16	43.2	205	5.5	0	3	64	1-7	27.4
Min 9/20	L	1/1	30	18	60.0	152	5.1	1	2	22	2-16	56.5
Was 9/27	W	1/1	36	21	58.3	241	6.7	1	0	24	2-14	87.8
at Chi 10/4	L	1/1	36	24	66.7	296	8.2	1	1	45	5-42	89.6
Pit 10/11	L	0/0	0	0	0.0	0	0	0	0	0	0-0	0.0
at GB 10/18	L	0/0	0	0	0.0	0	0	0	0	0	0-0	0.0
StL 11/1	L	1/1	33	14	42.4	168	5.1	0	1	36	2-6	46.0
at Sea 11/8	L	1/1	42	22	52.4	203	4.8	2	5	29	2-17	42.2
at Min 11/15	L	1/1	51	29	56.9	224	4.4	1	0	19	3-20	74.3
Cle 11/22	W	1/1	43	26	60.5	422	9.8	5	2	75t	2-6	112.7
GB 11/26	L	1/1	43	20	46.5	213	5.0	1	4	47	2-14	30.5
at Cin 12/6	L	1/1	26	11	42.3	143	5.5	1	2	54t	3-27	41.0
at Bal 12/13	L					Injured Reserve						
Ari 12/20	L					Injured Reserve						
at SF 12/27	L					Injured Reserve						
Chi 1/3/10	L					Injured Reserve						
Totals	**2-14**	**10/10**	**377**	**201**	**53.3**	**2,267**	**6.0**	**13**	**20**	**75t**	**24-169**	**61.0**

96 Keir Thomas

Outside Linebacker • Florida State University • Miami, FL

Ht./Wt.: 6-2/275
NFL Exp.: Rookie
Birth Date: 1/25/1998
Acquired: UDFA-'22 (5/13/22)

Transactions: Signed by the Rams as an undrafted rookie free agent (5/13/22).

College: Thomas played 59 games during his college career, including 44 starts at Florida State and South Carolina. During that time, he registered 184 tackles and 15.0 sacks. In his first and final year at Florida State, he averaged 0.54 sacks per game and 12 total tackles-for-loss which ranked ninth and tenth in the ACC respectively. Thomas was named ACC Defensive Lineman of the week for his performance against Boston College where he recorded a career-high three tackles-for-loss, a career-tying 2.0 sacks, and a season-best seven tackles. In the season opener against No.9 ranked Notre Dame, Thomas made four tackles and 1.0 sack. Thomas was a team captain, was named third-team All-ACC, and was awarded the Monk Bonasorte award by his teammates. Before joining the Seminoles, Thomas spent five seasons at South Carolina where he recorded 142 total tackles in 47 games. In his senior year, Thomas made a career-high eight tackles (all solo) in a win over No.15 ranked Auburn. Thomas earned the Dr. Harris Pastides Outstanding Student-Athlete Award and made four tackles in two games during a redshirted season in 2019. He made his collegiate debut at Vanderbilt and first career start against Texas A&M in 2016.

Personal: Thomas helped lead Miami Central High School to consecutive 6A State Championships and earned first-team 6A All-State and 8A-6A Defensive Player of the Year in 2015. He recorded 154 tackles and 50.0 sacks in two seasons with Miami Central. Coming out of high school, Thomas was ranked the 23rd-best strongside defensive end in the country and was ranked number 192 overall on the *ESPN* 300. Thomas graduated from South Carolina in 2019 with a degree in interdisciplinary studies.

Keir Thomas, Collegiate Statistics

Regular Season

			Tackles				Interceptions							Fumbles
Year	**College**	**G/S**	**Total**	**Solo**	**Asst.**	**Sacks**	**Int.**	**Yards**	**Long**	**TD**	**PD**	**FF**	**FR**	**Yards**
2021	Florida State	12/12	42	23	19	6.5	0	0.0	0.0	0	1	0	0	0
2020	South Carolina	7/7	32	19	13	3.0	0	0.0	0.0	0	0	0	0	0
2019	South Carolina	2/0	4	2	2	3.0	0	0.0	0.0	0	0	0	0	0
2018	South Carolina	12/12	44	22	22	1.5	0	0.0	0.0	0	0	0	0	0
2017	South Carolina	13/11	38	17	21	2.0	0	0.0	0.0	0	0	2	0	0
2016	South Carolina	12/12	24	15	9	2.0	0	0.0	0.0	0	0	1	0	0
Totals		**58/54**	**184**	**98**	**86**	**18.0**	**0**	**0.0**	**0.0**	**0**	**1**	**3**	**0**	**0**

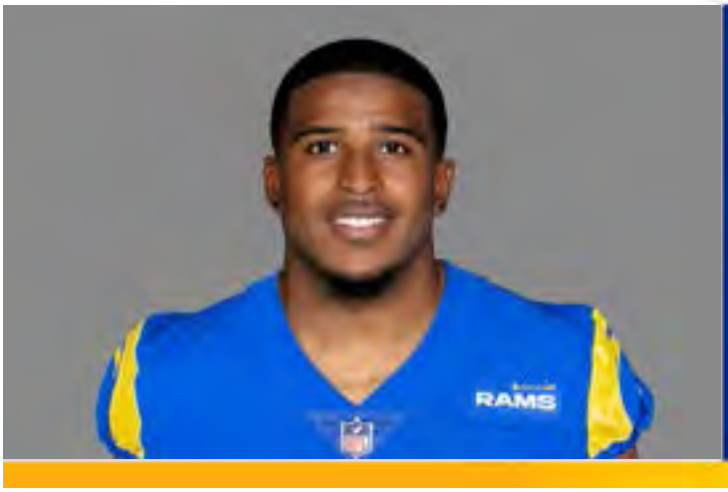

45 Bobby Wagner

Linebacker • Utah State • Ontario, Calif.

Ht./Wt.: 6-0/241
NFL Exp.: 11 (1st Rams)
GP/GS, (Playoffs): 151/150, (16/16)
Birth Date: 6/27/1990
Acquired: FA-'22

Transactions: Signed a 5-year contract with the Los Angeles Rams (3/31/22). Released by Seattle Seahawks (3/9/22). Signed a 3-year contract extension with Seahawks (7/26/19). Signed a 4-year contract extension with Seattle (8/2/15). Drafted by the Seattle Seahawks in the second round of the 2012 NFL Draft (47th overall).

NFL Career:

- Has been one of the best linebackers since he came into the league in 2012 with a combined 10,163 snaps, ranking third in snaps played since 2012 and first since 2016 (6,425).
- Has been voted to the Pro Bowl eight consecutive seasons (2014-21) and is a 6-time All-Pro selection. He has the second-most all-pro selections among active players, only behind teammate Aaron Donald (7).
- Set a Seahawks franchise record with 20 combined tackles against the Titans in 2021. The performance ranked seventh in league history for the most tackles in a single game.
- Has produced 66 double-digit tackle performances in his 151 games played.
- Had a career year in 2021 with 170 combined tackles, which ranks seventh-most in a season since 2000 and third-most amongst active players. He surpassed his own previous record set in 2016. Wagner also posted 93 solo tackles, which was the second-most in his career.
- Has not had a single season with less than 100 combined tackles. He has posted at least 100 tackles in 10 straight seasons. He sits only behind London Fletcher, who played with the Rams, and had a streak of 14 seasons.
- Ranks second all-time in playoff tackles with 153, behind only Ray Lewis (218). He is first amongst active players and is 34 tackles ahead of the next closest player. Wagner has averaged almost 10 tackles per playoff game over his career.
- Ranks 17th all-time and first amongst active players with 1,383 regular season tackles. He needs just 17 more tackles to reach the 1,400 mark in his career.
- Has only missed two games since the 2016 season.
- Has a career missed-tackle rate of only 5.9%. He missed only 14 tackles on 184 total attempts last season. In 2017 and 2018, he combined to miss only five total tackles, finishing those seasons with a combined 271 tackles.
- Is a proven blitzer with 23.5 career sacks and 78 quarterback hits. According to Next Gen Stats, Wagner's 76 quarterback pressures are tied for second-most among all linebackers since 2016.
- Is one of the highest-valued players in the NFL according to Pro Football Reference's Approximate Value (AV) rankings. He ranks eighth amongst active players with an AV of 137. (AV is calculated using games played, games started, sacks, fumble recoveries, interceptions, defensive touchdowns, and tackles.)

College: Wagner started all 12 games his junior year in 2010 and led WAC and ranked tied for seventh in the FBS with 11.1 tackles per game. He ranked second in the WAC with 133 total tackles along with eight tackles for loss, 0.5 sacks, four pass breakups and one forced fumble. He recorded a WAC-best four 15+ tackle outings, including two 17-tackle performances. He earned WAC Defensive Player of the Week honors against New Mexico State after notching 17 tackles. As a sophomore in 2009, he started all 12 games and was one of four defensive players to do so. He led the WAC with 115 tackles (53 solo), for a 9.6 tackles per game average. He also added seven tackles for loss, two interceptions, two forced fumbles, one fumble recovery and one pass breakup. The 115 tackles ranks are the second-most by a USU sophomore and he was the first sophomore to lead USU in tackles since David Gill's 89 stops led the 1994 Aggies. As a freshman in 2008, Wagner played in 11 games (nine starts) and was sixth on the team in tackles with 51 total.

Personal: Wagner registered 125 tackles (92 solo), 4.0 sacks and one interception as a senior at Colony High School in Ontario, CA. He also played tight end and recorded 37 catches for 595 yards with 11 touchdowns. Wagner tallied six double-digit tackle outings and received all-CIF Central Division honors as well as all-Mount Baldy League accolades. He earned second-team California Division II all-state honors after helping lead the Titans to a CIF division title. He was named to the all-San Bernardino County team. He is the son of Bobby and Phenia Wagner and has two sisters and one brother. He majored in business entrepreneurship.

Bobby Wagner, NFL Statistics

Regular Season

		Tackles					Interceptions						Fumbles		
Year	**Team**	**G/S**	**Total**	**Solo**	**Asst.**	**Sacks**	**Yards**	**Int.**	**Yards**	**Long**	**TD**	**PD**	**FF**	**FR**	**Yards**
2012	Seattle Seahawks	16/15	139	86	53	2.0	11.0	3	55	45	0	4	0	0	0
2013	Seattle Seahawks	14/14	119	71	48	5.0	36.5	2	9	9	0	7	0	1	0
2014	Seattle Seahawks	11/11	104	67	37	2.0	13.0	0	0	0	0	3	0	0	0
2015	Seattle Seahawks	15/15	110	67	43	0.5	4.5	0	0	0	2	7	2	3	23
2016	Seattle Seahawks	16/16	167	85	82	4.5	27.0	1	9	9	0	3	0	1	0
2017	Seattle Seahawks	16/16	133	97	36	1.5	13.0	2	7	7	1	6	0	1	21
2018	Seattle Seahawks	15/15	138	84	54	1.0	9.0	1	98	98	1	11	2	1	0
2019	Seattle Seahawks	16/16	159	86	73	3.0	16.0	1	6	6	0	6	1	1	0
2020	Seattle Seahawks	16/16	138	81	57	3.0	19.0	0	0	0	0	8	0	1	0
2021	Seattle Seahawks	16/16	170	93	77	1.0	7.0	1	3	3	0	5	1	0	0
Totals		**151/150**	**1,377**	**817**	**560**	**23.5**	**156.0**	**11**	**187**	**98**	**4**	**4**	**6**	**9**	**23**

Postseason

		Tackles					Interceptions						Fumbles		
Year	**Team**	**G/S**	**Total**	**Solo**	**Asst.**	**Sacks**	**Yards**	**Int.**	**Yards**	**Long**	**TD**	**PD**	**FF**	**FR**	**Yards**
2012	Seattle Seahawks	2/2	17	12	5	0.0	0.0	1	4	4	0	1	0	0	0
2013	Seattle Seahawks	3/3	34	17	17	0.0	0.0	1	0	0	0	1	0	0	0
2014	Seattle Seahawks	3/3	31	16	15	0.0	0.0	1	0	0	0	1	0	0	0
2015	Seattle Seahawks	2/2	20	12	8	0.0	0.0	0	0	0	0	0	0	0	0
2016	Seattle Seahawks	2/2	18	11	7	0.0	0.0	0	0	0	0	0	0	0	0
2018	Seattle Seahawks	1/1	5	3	2	0.0	0.0	0	0	0	0	0	0	0	0
2019	Seattle Seahawks	2/2	12	10	2	0.0	0.0	0	0	0	0	1	0	0	0
2020	Seattle Seahawks	1/1	16	11	5	1.0	0.0	0	0	0	0	0	0	0	0
Totals		**16/16**	**153**	**92**	**61**	**1.0**	**0.0**	**3**	**4**	**4**	**0**	**4**	**0**	**0**	**0**

Bobby Wagner, Game-By-Game

2021 Seattle Seahawks Game-By-Game

Game	W/L	P/S	T	S	A	Sk	Yds	Int	Yds	Lg	TD	PD	FF	FR
at Ind 9/12	W	1/1	13	6	7	0.0	0.0	0	0	0	0	1	0	0
vs. Ten 9/19	L	1/1	20	16	4	1.0	7.0	0	0	0	0	0	0	0
at Min 9/26	L	1/1	11	4	7	0.0	0.0	0	0	0	0	0	0	0
at SF 10/3	W	1/1	10	5	5	0.0	0.0	0	0	0	0	1	0	0
vs. LA 10/7	L	1/1	4	1	3	0.0	0.0	0	0	0	0	0	0	0
at Pit 10/17	W	1/1	14	8	6	0.0	0.0	0	0	0	0	0	0	0
vs. NO 10/25	W	1/1	7	5	2	0.0	0.0	0	0	0	0	0	0	0
vs. Jax 11/5	W	1/1	14	7	7	0.0	0.0	0	0	0	0	0	0	0
at GB 11/14	L	1/1	8	4	4	0.0	0.0	0	0	0	0	0	0	0
vs. Ari 11/21	L	1/1	13	5	8	0.0	0.0	0	0	0	0	0	1	0
at Was 11/29	L	1/1	14	10	4	0.0	0.0	0	0	0	0	1	0	0
vs. SF 12/5	W	1/1	9	6	3	0.0	0.0	1	3	3	0	1	0	0
at Hou 12/12	W	1/1	15	6	9	0.0	0.0	0	0	0	0	0	0	0
at LA 12/21	L	1/1	6	5	1	0.0	0.0	0	0	0	0	1	0	0
vs. Chi 12/26	L	1/1	12	5	7	0.0	0.0	0	0	0	0	0	0	0
vs. Det 1/2/22	L	1/1	0	0	0	0.0	0.0	0	0	0	0	0	0	0
Totals	**7-9**	**16/16**	**170**	**93**	**77**	**1.0**	**7.0**	**1**	**3**	**3**	**0**	**5**	**0**	**1**

2020 Seattle Seahawks Game-By-Game

Game	W/L	P/S	T	S	A	Sk	Yds	Int	Yds	Lg	TD	PD	FF	FR
at Atl 9/13	W	1/1	7	2	5	0.0	0.0	0	0	0	0	2	0	0
vs. NE 9/20	W	1/1	10	5	5	0.0	0.0	0	0	0	0	0	0	0
vs. Dal 9/27	W	1/1	9	4	5	0.0	0.0	0	0	0	0	1	0	0
at Mia 10/4	W	1/1	12	10	2	0.0	0.0	0	0	0	0	1	0	1
vs. Min 10/11	W	1/1	14	5	9	0.0	0.0	0	0	0	0	0	0	0
at Ari 10/25	L	1/1	11	7	4	0.0	0.0	0	0	0	0	0	0	0
vs. SF 11/1	W	1/1	11	6	5	2.0	2.0	0	0	0	0	0	0	0
at Buf 11/8	L	1/1	6	4	2	1.0	1.0	0	0	0	0	0	0	0
at LA 11/15	L	1/1	7	7	0	0.0	0.0	0	0	0	0	1	0	0
vs. Ari 11/19	W	1/1	9	6	3	0.0	0.0	0	0	0	0	0	0	0
at Phi 11/30	W	1/1	4	3	1	0.0	0.0	0	0	0	0	1	0	0
vs. NYG 12/6	L	1/1	7	3	4	0.0	0.0	0	0	0	0	1	0	0
vs. NYJ 12/13	W	1/1	6	4	2	0.0	0.0	0	0	0	0	0	0	1
at Was 12/20	W	1/1	13	7	6	0.0	0.0	0	0	0	0	1	0	0
vs. LA 12/27	W	1/1	6	5	1	0.0	0.0	0	0	0	0	0	0	0
at SF 1/3/21	W	1/1	6	3	3	0.0	0.0	0	0	0	0	0	0	0
Totals	**12-4**	**16/16**	**138**	**81**	**57**	**3.0**	**3.0**	**0**	**0**	**0**	**0**	**8**	**2**	**1**

2020 Postseason

Game	W/L	P/S	T	S	A	Sk	Yds	Int	Yds	Lg	TD	PD	FF	FR
vs LA 1/9/21 *	L	1/1	16	11	5	1.0	0.0	0	0	0	0	0	0	0
Totals	**0-1**	**1/1**	**16**	**11**	**5**	**1.0**	**0.0**	**0**	**0**	**0**	**0**	**0**	**0**	**0**

* Denotes NFC Wild Card Game

2019 Seattle Seahawks Game-By-Game

Game	W/L	P/S	T	S	A	Sk	Yds	Int	Yds	Lg	TD	PD	FF	FR
at Cin 9/8	W	1/1	8	7	1	0.0	0.0	0	0	0	0	0	0	0
at Pit 9/15	W	1/1	7	4	3	0.0	0.0	0	0	0	0	1	0	0
vs. NO 9/22	L	1/1	19	6	13	0.0	0.0	0	0	0	0	0	0	0
at Ari 9/29	W	1/1	11	6	5	0.0	0.0	0	0	0	0	0	0	0
vs LA 10/3	W	1/1	5	3	2	0.0	0.0	0	0	0	0	0	0	0
at Cle 10/13	W	1/1	6	5	1	0.0	0.0	0	0	0	0	0	0	0
vs. Bal 10/20	L	1/1	13	7	6	0.0	0.0	0	0	0	0	1	1	0
at Atl 10/27	W	1/1	6	1	5	1.0	8.0	0	0	0	0	0	0	1
vs. TB 11/3	W	1/1	11	6	5	1.0	7.0	0	0	0	0	0	0	0
at SF 11/11	W	1/1	11	5	6	0.0	0.0	0	0	0	0	1	0	0
at Phi 11/24	W	1/1	8	4	4	0.0	0.0	0	0	0	0	0	0	0
vs. Min 12/2	W	1/1	10	7	3	0.0	0.0	0	0	0	0	1	0	0
at LA 12/8	L	1/1	14	11	3	0.0	0.0	0	0	0	0	0	0	0
at Car 12/15	W	1/1	10	3	7	0.0	0.0	1	6	0	0	2	0	0
vs. Ari 12/22	L	1/1	13	7	6	1.0	1.0	0	0	0	0	0	0	0
vs. SF 12/29	L	1/1	7	4	3	0.0	0.0	0	0	0	0	0	0	0
Totals	**11-5**	**16/16**	**159**	**86**	**73**	**3.0**	**16.0**	**1**	**6**	**6**	**0**	**6**	**1**	**1**

2019 Postseason

Game	W/L	P/S	T	S	A	Sk	Yds	Int	Yds	Lg	TD	PD	FF	FR
at Phi 1/5/20 *	W	1/1	7	6	1	0.0	0.0	0	0	0	0	0	0	0
at GB 1/12/20 ^	L	1/1	5	4	1	0.0	0.0	0	0	0	0	1	0	0
Totals	**1-1**	**2/2**	**12**	**10**	**2**	**0.0**	**0.0**	**0**	**0**	**0**	**0**	**1**	**0**	**0**

* Denotes NFC Wild Card Game, ^ Denotes NFC Divisional Round,

2018 Seattle Seahawks Game-By-Game

Game	W/L	P/S	T	S	A	Sk	Yds	Int	Yds	Lg	TD	PD	FF	FR
at Den 9/9	L	1/1	5	4	1	0.0	0.0	0	0	0	0	1	0	0
at Chi 9/17	L					Did not play								
vs. Dal 9/23	W	1/1	8	4	4	0.0	0.0	0	0	0	0	2	0	0
at Ari 9/30	W	1/1	6	3	3	0.0	0.0	0	0	0	0	0	0	1
vs. LA 10/7	L	1/1	8	3	5	0.0	0.0	0	0	0	0	0	0	0
at Oak 10/14	W	1/1	4	4	0	0.0	0.0	0	0	0	0	1	0	0
at Det 10/28	W	1/1	8	6	2	0.0	0.0	0	0	0	0	1	0	0
vs LAC 11/4	L	1/1	13	6	7	0.0	0.0	0	0	0	0	3	0	0
at LA 11/11	L	1/1	13	10	3	0.0	0.0	0	0	0	0	0	0	0
at GB 11/15	W	1/1	9	6	3	0.0	0.0	0	0	0	0	0	0	0
at Car 11/25	W	1/1	13	5	8	0.0	0.0	0	0	0	0	0	1	0
vs. SF 12/2	W	1/1	12	8	4	1.0	9.0	1	98	98	1	0	1	0
vs. Min 12/10	W	1/1	8	4	4	0.0	0.0	0	0	0	0	0	0	0
at SF 12/16	L	1/1	7	6	1	0.0	0.0	0	0	0	0	0	0	0
vs. KC 12/23	W	1/1	12	6	6	0.0	0.0	0	0	0	0	0	0	0
vs. Ari 12/30	W	1/1	12	9	3	0.0	0.0	0	0	0	0	0	0	0
Totals	**10-6**	**15/15**	**138**	**84**	**54**	**1.0**	**9.0**	**1**	**98**	**98**	**1**	**11**	**2**	**1**

2018 Postseason

Game	W/L	P/S	T	S	A	Sk	Yds	Int	Yds	Lg	TD	PD	FF	FR
at Dal 1/5/19	L	1/1	5	3	2	0.0	0.0	0	0	0	0	0	0	0
Totals	**0-1**	**1/1**	**5**	**3**	**2**	**0.0**	**0.0**	**0**	**0**	**0**	**0**	**0**	**0**	**0**

2017 Seattle Seahawks Game-By-Game

Game	W/L	P/S	T	S	A	Sk	Yds	Int	Yds	Lg	TD	PD	FF	FR
at GB 9/10	L	1/1	9	6	3	0.0	0.0	0	0	0	0	1	0	0
vs. SF 9/17	W	1/1	7	4	3	0.0	0.0	1	7	7	0	2	0	0
at Ten 9/24	L	1/1	11	8	3	0.0	0.0	0	0	0	0	0	0	0
vs. Ind 10/1	W	1/1	6	4	2	0.5	7.0	0	0	0	1	0	0	1
at LA 10/8	W	1/1	8	8	0	0.0	0.0	0	0	0	0	0	0	0
at NYG 10/22	W	1/1	8	6	2	0.0	0.0	0	0	0	0	1	0	0
vs. Hou 10/29	W	1/1	11	8	3	0.0	0.0	0	0	0	0	0	0	0
vs Was 11/5	L	1/1	12	10	2	1.0	6.0	0	0	0	0	1	0	0
at Ari 11/9	W	1/1	12	9	3	0.0	0.0	0	0	0	0	0	0	0
vs. Atl 11/20	L	1/1	8	6	2	0.0	0.0	0	0	0	0	0	0	0
at SF 11/26	W	1/1	8	7	1	0.0	0.0	1	0	0	0	1	0	0
vs. Phi 12/3	W	1/1	12	8	4	0.0	0.0	0	0	0	0	0	0	0
at Jax 12/10	L	1/1	3	2	1	0.0	0.0	0	0	0	0	0	1	0
vs. LA 12/17	L	1/1	7	3	4	0.0	0.0	0	0	0	0	0	0	0
at Dal 12/24	W	1/1	8	5	3	0.0	0.0	0	0	0	0	0	0	0
vs. Ari 12/31	L	1/1	3	1	3	0.0	0.0	0	0	0	0	0	0	0
Totals	**9-7**	**16/16**	**133**	**97**	**36**	**1.5**	**13.0**	**2**	**7**	**7**	**1**	**6**	**0**	**1**

2016 Seattle Seahawks Game-By-Game

Game	W/L	P/S	T	S	A	Sk	Yds	Int	Yds	Lg	TD	PD	FF	FR
vs Mia 9/11	W	1/1	6	6	0	0.0	0.0	0	0	0	0	0	0	0
at LA 9/18	L	1/1	8	5	3	0.0	0.0	0	0	0	0	0	0	0
vs. SF 9/25	W	1/1	6	0	6	0.0	0.0	1	9	9	0	2	0	0
at NYJ 10/2	W	1/1	10	6	4	1.0	6.0	0	0	0	0	0	0	0
vs Atl 10/16	W	1/1	14	3	11	0.0	0.0	0	0	0	0	0	0	0
at Ari 10/23	T	1/1	13	12	1	0.0	0.0	0	0	0	0	0	0	0
at NO 10/30	L	1/1	15	11	4	0.0	0.0	0	0	0	0	0	0	0
vs Buf 11/7	W	1/1	16	8	8	0.5	5.0	0	0	0	0	0	0	0
at NE 11/13	W	1/1	5	2	3	0.0	0.0	0	0	0	0	0	0	0
vs. Phi 11/20	W	1/1	15	5	10	1.0	9.0	0	0	0	0	0	0	0
at TB 11/27	L	1/1	9	6	3	0.0	0.0	0	0	0	0	0	0	0
vs Car 12/3	W	1/1	10	4	6	0.0	0.0	0	0	0	0	0	0	0
at GB 12/11	L	1/1	11	6	5	0.0	0.0	0	0	0	0	0	0	0
vs. LA 12/15	W	1/1	7	0	7	0.0	0.0	0	0	0	0	0	0	0
vs. Ari 12/24	L	1/1	10	1	9	0.0	0.0	0	0	0	0	0	0	0
at SF 1/1/17	W`	1/1	12	10	2	2.0	7.0	0	0	0	0	0	0	0
Totals	**(10-5-1)**	**16/16**	**167**	**85**	**82**	**4.5**	**27.0**	**1**	**9**	**9**	**0**	**3**	**0**	**1**

2016 Postseason

Game	W/L	P/S	T	S	A	Sk	Yds	Int	Yds	Lg	TD	PD	FF	FR
vs. Det 1/7/17	W	1/1	10	8	2	0.0	0.0	0	0	0	0	0	0	0
at Atl 1/14/17 ^	L	1/1	8	3	5	0.0	0.0	0	0	0	0	0	0	0
Totals	**1-1**	**2/2**	**18**	**11**	**7**	**0.0**	**0.0**	**0**	**0**	**0**	**0**	**0**	**0**	**0**

Bobby Wagner, Game-By-Game

2015 Seattle Seahawks Game-By-Game

Game	W/L	P/S	T	S	A	Sk	Yds	Int	Yds	Lg	TD	PD	FF	FR
at STL 9/13	L	1/1	7	5	2	0.0	0.0	0	0	0	0	0	0	0
at GB 9/20	L	1/1	12	6	6	0.0	0.0	0	0	0	0	1	0	0
vs. Chi 9/27	W	1/1	7	2	5	0.5	4.5	0	0	0	0	0	0	0
vs Det 10/5	W	1/1	8	4	4	0.0	0.0	0	0	0	0	0	0	0
at Cin 10/11	L	1/1	7	5	2	0.0	0.0	0	0	0	1	1	0	1
vs Car 10/18	L					Did not play								
at Dal 11/1	W	1/1	5	4	1	0.0	0.0	0	0	0	0	0	0	0
vs Ari 11/15	L	1/1	11	4	7	0.0	0.0	0	0	0	1	1	0	1
vs. SF 11/22	W	1/1	8	3	5	0.0	0.0	0	0	0	0	1	0	0
vs. Pit 11/29	L	1/1	12	7	5	0.0	0.0	0	0	0	0	1	1	0
at Min 12/6	W	1/1	7	7	0	0.0	0.0	0	0	0	0	0	0	0
at Bal 12/13	W	1/1	6	2	4	0.0	0.0	0	0	0	0	0	0	1
vs Cle 12/20	W	1/1	2	2	0	0.0	0.0	0	0	0	0	0	1	0
vs. STL 12/27	L	1/1	11	9	2	0.0	0.0	0	0	0	0	1	0	0
at Ari 1/3/16	W	1/1	2	2	0	0.0	0.0	0	0	0	0	0	0	0
Totals	**9-7**	**15/15**	**110**	**67**	**43**	**0.5**	**4.5**	**0**	**0**	**0**	**2**	**7**	**2**	**3**

2015 Postseason

Game	W/L	P/S	T	S	A	Sk	Yds	Int	Yds	Lg	TD	PD	FF	FR
at Min 1/10/16 *	W	1/1	7	5	2	0.0	0.0	0	0	0	0	0	0	0
vs Car 1/17/16 ^	L	1/1	13	7	6	0.0	0.0	0	0	0	0	0	0	0
Totals	**1-1**	**2/2**	**20**	**12**	**8**	**0.0**	**0.0**	**0**	**0**	**0**	**0**	**0**	**0**	**0**

* Denotes NFC Wild Card Game, ^ Denotes NFC Divisional Round,

2014 Seattle Seahawks Game-By-Game

Game	W/L	P/S	T	S	A	Sk	Yds	Int	Yds	Lg	TD	PD	FF	FR
vs. GB 9/5	W	1/1	14	6	8	0.0	0.0	0	0	0	0	0	0	0
at SD 9/14	L	1/1	10	9	1	0.0	0.0	0	0	0	0	0	0	0
vs. Den 9/21	W	1/1	11	4	7	0.0	0.0	0	0	0	0	0	0	0
at Was 10/6	W	1/1	8	5	3	1.0	8.0	0	0	0	0	2	0	0
vs Dal 10/12	L	1/1	7	3	4	0.0	0.0	0	0	0	0	0	0	0
at STL 10/19	L					Did not play								
at Car 10/26	W					Did not play								
vs Oak 11/2	W					Did not play								
vs. NYG 11/9	W					Did not play								
at KC 11/16	L					Did not play								
vs Ari 11/23	W	1/1	8	2	6	0.0	0.0	0	0	0	0	0	0	0
at SF 12/2	W	1/1	10	9	1	0.0	0.0	0	0	0	0	0	0	0
at Phi 12/7	W	1/1	7	7	0	0.0	0.0	0	0	0	0	0	0	0
vs. SF 12/14	W	1/1	10	9	1	1.0	5.0	0	0	0	0	0	0	0
at Ari 12/21	W	1/1	9	8	1	0.0	0.0	0	0	0	0	0	0	0
vs. STL 12/28	W	1/1	10	5	5	0.0	0.0	0	0	0	0	1	0	0
Totals	**12-4**	**11/11**	**104**	**67**	**37**	**2.0**	**13.0**	**0**	**0**	**0**	**0**	**3**	**0**	**0**

2014 Postseason

Game	W/L	P/S	T	S	A	Sk	Yds	Int	Yds	Lg	TD	PD	FF	FR
Bye														
vs Car 1/10/15 ^	W	1/1	9	4	5	0.0	0.0	0	0	0	0	0	0	0
vs GB 1/18/15 ~	W	1/1	10	2	8	0.0	0.0	0	0	0	0	0	0	0
vs NE 2/1/15 +	W	1/1	12	10	2	0.0	0.0	1	0	0	0	1	0	0
Totals	**2-1**	**1/1**	**31**	**16**	**15**	**0.0**	**0.0**	**1**	**0**	**0**	**0**	**1**	**0**	**0**

* Denotes NFC Wild Card Game, ^ Denotes NFC Divisional Round,
~ Denotes NFC Championship, + Denotes Super Bowl

2013 Seattle Seahawks Game-By-Game

Game	W/L	P/S	T	S	A	Sk	Yds	Int	Yds	Lg	TD	PD	FF	FR
at Car 9/8	W	1/1	8	4	4	0.0	0.0	0	0	0	0	0	0	0
vs. SF 9/15	W	1/1	7	2	5	0.0	0.0	0	0	0	0	1	0	0
vs. Jac 9/23	W	1/1	9	3	6	0.0	0.0	1	0	0	0	1	0	0
at Hou 9/29	W	1/1	8	6	2	0.0	0.0	0	0	0	0	0	0	1
at Ind 10/6	L	1/1	2	1	1	0.0	0.0	0	0	0	0	0	0	0
vs. Ten 10/13	W					Did not play								
at Ari 10/17	W					Did not play								
at STL 10/28	W	1/1	6	5	1	0.0	0.0	0	0	0	0	0	0	0
vs. TB 11/3	W	1/1	11	6	5	1.5	14.5	0	0	0	0	0	0	0
at Atl 11/10	W	1/1	9	9	0	0.0	0.0	0	0	0	0	0	0	0
vs Min 11/17	W	1/1	9	6	3	1.0	0.0	1	9	9	0	2	0	0
vs NO 12/2	W	1/1	11	4	7	0.0	0.0	0	0	0	0	1	0	0
at SF 12/8	L	1/1	9	7	2	0.0	0.0	0	0	0	0	0	0	0
at NYG 12/15	W	1/1	10	8	2	1.5	12.0	0	0	0	0	0	0	0
vs. Ari 12/22	L	1/1	8	3	5	1.0	10.0	0	0	0	0	2	0	0
vs. STL 12/29	W	1/1	12	7	5	0.0	0.0	0	0	0	0	0	0	0
vs SF 12/23	W	1/1	9	4	5	0.0	0.0	0	0	0	0	0	0	0
Totals	**13-3**	**14/14**	**119**	**71**	**48**	**5.0**	**36.5**	**2**	**9**	**9**	**0**	**4**	**0**	**1**

2013 Postseason

Game	W/L	P/S	T	S	A	Sk	Yds	Int	Yds	Lg	TD	PD	FF	FR
Bye														
NO 1/11/14 ^	W	1/1	9	7	2	0.0	0.0	0	0	0	0	0	0	0
vs SF 1/19/14 ~	W	1/1	15	5	10	0.0	0.0	0	0	0	0	0	0	0
at Den 2/2/14 +	W	1/1	10	5	5	0.0	0.0	0	0	0	0	0	0	0
Totals	**3-0**	**1/1**	**34**	**17**	**17**	**0.0**	**0.0**	**0**	**0**	**0**	**0**	**0**	**0**	**0**

* Denotes NFC Wild Card Game, ^ Denotes NFC Divisional Round,
~ Denotes NFC Championship, + Denotes Super Bowl

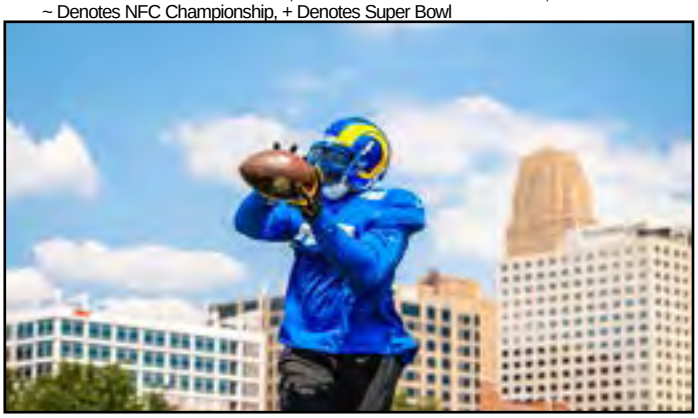

2012 Seattle Seahawks Game-By-Game

Game	W/L	P/S	T	S	A	Sk	Yds	Int	Yds	Lg	TD	PD	FF	FR
at Ari 9/9	L	1/1	3	1	2	0.0	0.0	0	0	0	0	0	0	0
vs. Dal 9/16	W	1/1	4	3	1	0.0	0.0	0	0	0	0	0	0	0
vs. GB 9/24	W	1/0	8	5	3	0.0	0.0	0	0	0	0	0	0	0
at Stl 9/30	L	1/1	7	7	0	0.0	0.0	0	0	0	0	0	0	0
at Car 10/7	W	1/1	5	3	2	1.0	4.0	0	0	0	0	0	0	0
vs NE 10/14	W	1/1	14	7	7	0.0	0.0	0	0	0	0	0	0	0
at SF 10/18	L	1/1	8	7	1	0.0	0.0	0	0	0	0	0	0	0
at Det 10/28	L	1/1	12	6	6	0.0	0.0	0	0	0	0	0	0	0
vs Min 11/4	W	1/1	10	5	5	1.0	7.0	0	0	0	0	0	0	0
vs NYJ 11/11	W	1/1	9	2	7	0.0	0.0	0	0	0	0	0	0	0
at Mia 11/25	L	1/1	9	7	2	0.0	0.0	1	10	10	0	2	0	0
at Chi 12/2	W	1/1	11	9	2	0.0	0.0	0	0	0	0	0	0	0
vs. Ari 12/9	W	1/1	8	4	4	0.0	0.0	2	45	45	0	2	0	0
at Buf 12/16	W	1/1	12	10	2	0.0	0.0	0	0	0	0	0	0	0
vs SF 12/23	W	1/1	9	4	5	0.0	0.0	0	0	0	0	0	0	0
Totals	**10-6**	**16/15**	**139**	**86**	**53**	**2.0**	**11.0**	**3**	**45**	**45**	**0**	**4**	**0**	**0**

2012 Postseason

Game	W/L	P/S	T	S	A	Sk	Yds	Int	Yds	Lg	TD	PD	FF	FR
at Was 1/6/13 *	W	1/1	9	5	4	0.0	0.0	0	0	0	0	0	0	0
at Atl 1/13/13 ^	L	1/1	8	7	1	0.0	0.0	1	4	4	0	1	0	0
Totals	**1-1**	**2/2**	**17**	**12**	**5**	**0.0**	**0.0**	**1**	**4**	**4**	**0**	**1**	**0**	**0**

* Denotes NFC Wild Card Game, ^ Denotes NFC Divisional Round,

23 Kyren Williams

Running Back • Notre Dame • Kirkwood, MO

Ht./Wt.: 5-9/194
NFL Exp.: Rookie
Birth Date: 8/26/2000
Acquired: D5-'22 (No. 164 Overall)

Transactions: Selected by the Rams in the 5th round (164 overall) of the 2022 NFL Draft (4/30/22)

College: After being ranked 28th running back overall, Kyren Williams started classes in January 2019 at Notre Dame. In his first-career start, Williams recorded 112 rushing yards on 19 carries and 2 TDs, with two receptions for 93 yards. He was the first Notre Dame player since at least 1996 to hit the 90-yard mark in both rushing and receiving yards. During that season, Williams received ACC Running Back of the Week four times. During the 2020 season, he started in both the ACC Championship and CFP Semifinal at the Rose Bowl. Williams received ACC Offensive Rookie of the Year and ACC Rookie of the Year honors. Throughout the rest of his college career, Williams served as a Team Captain and received multiple Paul Hornung Honor Roll Awards and voted Second-team All-American (2021).

Personal: Williams' father, Larry, was a linebacker at Northern Illinois and his uncle James Gregory was a linebacker that won a national title at Alabama. During his time at St. John Vianney High School, Williams was ranked the No. 22 running back nationally and the No. 6 player from Missouri by *247Sports.com.* In 2018, Williams earned the title of Missouri Football Coaches Association First Team All-State after he registered2,035 rushing yards, 725 receiving yards and 40 total touchdowns as a senior.

Community Impact: Throughout his time at Notre Dame, Williams emersed himself within his community. He took part in Friends of Kids With Cancer at a local hospital and participated in a program that made sandwiches for the homeless. At the end of his junior year, Williams participated in a program at the Affton Early Childhood Center where he volunteered his time to be a mentor and role model for students with special needs and other students from underserved communities.

Kyren Williams, Collegiate Statistics

			Regular Season										
			Receiving					Rushing					
Year	Team	Games	No.	Yards	Avg.	Long	TD	Att.	Yards	Avg.	Long	TD
2021	Notre Dame	12/12	42	359	8.5	55.0	3	204	1,002	4.9	91.0	14
2020	Notre Dame	12/12	35	313	8.9	75.0	1	211	1,125	5.3	65.0	13
2019	Notre Dame	4/0	1	3	3.0	3.0	0	4	26	6.5	14.0	0
Totals		**28/24**	**78**	**675**	**8.7**	**75.0**	**4**	**419**	**2,153**	**5.1**	**91.0**	**27**

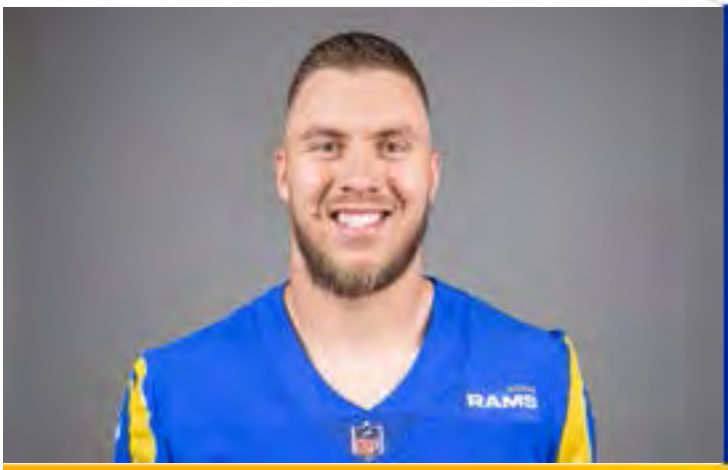

92 Jonah Williams

Defensive Line • Weber State • Meridian, Idaho

Ht./Wt.: 6-5/275
NFL Exp.: 1 (2nd Rams)
GP/GS, (Playoffs): 8/0, (0/0)
Birth Date: 8/17/1995
Acquired: UDFA-'20

Transactions: Signed to Reserve/Future contract with Rams (2/15/22). Signed to the Rams' practice squad (11/10/21). Waived by the Rams (11/2/21). Signed to Reserve/Futures contract with Rams (1/18/21). Waived by the Rams (9/5/20). Signed by the Rams as an undrafted rookie free agent (5/4/20).

NFL Career:

- Appeared in the first eight games of the 2021 regular season and played 95 snaps.
- Finished the 2021 season with with five tackles (one solo) and two quarterback pressures.
- Played 41 snaps on special teams in 2021.

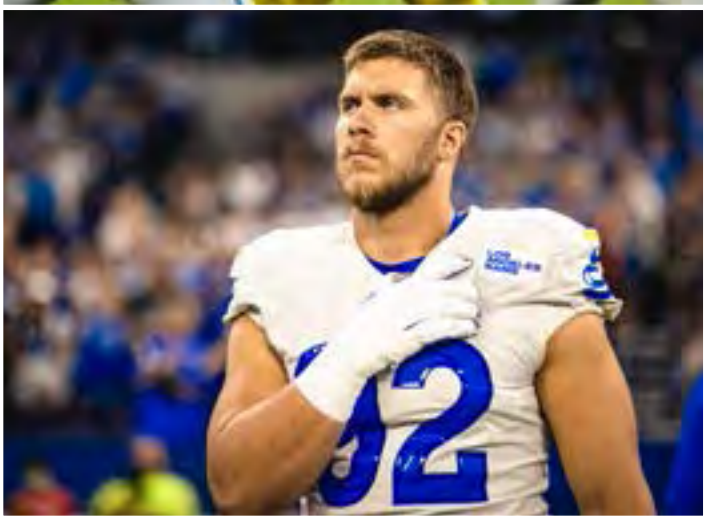

College: Williams finished his career at Weber State in 2019 and earned All-America honors while being named the Big Sky Defensive MVP. He was part of the winningest senior class in school history that won three Big Sky titles and made four playoff appearances. In his 54 career games, Williams had 15.0 sacks which ranks ninth in school history. Williams had 28 career tackles for loss and made 194 total tackles with three fumble recoveries and three forced fumbles. He also had three career blocked kicks. In 2019 as a senior, he started all 15 games, helping WSU win a third-straight Big Sky title and advance to the FCS Semifinal. He served as a team captain and finished fifth in the Big Sky in sacks with 7.5 on the season and recorded 62 total tackles with 28 solo. Williams had five quarterback hurries, three pass breakups, two fumble recoveries and one forced fumble. In 2018 as a junior, he started all 13 games and earned first team All-Big Sky honors after leading the 'Cats to a second-straight Big Sky title. He totaled 42 tackles on the year with 23 unassisted tackles. In 2017 as a sophomore, he played in all 14 games (12 starts) for the Wildcats on the defensive line. He earned second-team Big Sky All-Conference honors and was 10th in the Big Sky in sacks with 5.5. He recorded 37 tackles on the year with a season-high of seven tackles in the FCS Playoffs at No. 1 James Madison. In 2016 as a freshman, he started all 12 games for the Wildcats on the defensive line and recorded 53 tackles (20 solo) four tackles for loss, 2.0 sacks, two quarterback hurries and one blocked kick.

Personal: Williams graduated from Rocky Mountain High School in Meridian, Idaho where he earned Second Team All-State honors and first Team All-Conference honors. He was one of the Meridian team captains as a senior. Williams originally signed with Weber State in February 2013 before serving an LDS Church mission to Sao Paulo, Brazil. He majored in Business Administration/Finance at Weber State. Is married to Kennedy Williams, a former member of the WSU volleyball team. He is the son of Jason and Brittnee Williams.

Jonah Williams, NFL Statistics

Regular Season

		Tackles					Interceptions						Fumbles		
Year	**Team**	**G/S**	**Total**	**Solo**	**Asst.**	**Sacks**	**Yards**	**Int.**	**Yards**	**Long**	**TD**	**PD**	**FF**	**FR**	**Yards**
2021	Los Angeles Rams	8/0	5	1	4	0.0	0.0	0	0	0	0	0	0	0	0
Totals		**8/0**	**5**	**1**	**4**	**0.0**	**0.0**	**0**	**0**	**0**	**0**	**0**	**0**	**0**	**0**

Postseason

		Tackles					Interceptions						Fumbles		
Year	**Team**	**G/S**	**Total**	**Solo**	**Asst.**	**Sacks**	**Yards**	**Int.**	**Yards**	**Long**	**TD**	**PD**	**FF**	**FR**	**Yards**
2021	Los Angeles Rams	0/0	0	0	0	0.0	0.0	0	0	0	0	0	0	0	0
Totals		**0/0**	**0**	**0**	**0**	**0.0**	**0.0**	**0**	**0**	**0**	**0**	**0**	**0**	**0**	**0**

Additional Career Statistics: Saw game action with 41 special teams snaps during the 2021 campaign but did not record any stats.

Jonah Williams, Game-By-Game

2021 Los Angeles Rams Game-By-Game

Game	W/L	P/S	T	S	A	Sk	Yds	Int	Yds	Lg	TD	PD	FF	FR
Chi 9/12	W	1/0	1	1	0	0.0	0.0	0	0	0	0	0	0	0
at Ind 9/19	W	1/0	0	0	0	0.0	0.0	0	0	0	0	0	0	0
TB 9/26	W	1/0	0	0	0	0.0	0.0	0	0	0	0	0	0	0
Ari 10/3	L	1/0	1	0	1	0.0	0.0	0	0	0	0	0	0	0
at Sea 10/7	W	1/0	1	0	1	0.0	0.0	0	0	0	0	0	0	0
at NYG 10/17	W	1/0	1	0	1	0.0	0.0	0	0	0	0	0	0	0
Det 10/24	W	1/0	1	0	1	0.0	0.0	0	0	0	0	0	0	0
at Hou 10/31	W	1/0	0	0	0	0.0	0.0	0	0	0	0	0	0	0
Ten 11/7	L						Inactive							
at SF 11/15	L						Inactive							
at GB 11/28	L						Inactive							
Jax 12/5	W						Inactive							
at Ari 12/13	W						Inactive							
Sea 12/21	W						Inactive							
at Min 12/26	W						Inactive							
at Bal 1/2	W						Inactive							
SF 1/9/22	L						Inactive							
Totals	**12-5**	**8/0**	**5**	**1**	**4**	**0.0**	**0.0**	**0**	**0**	**0**	**0**	**0**	**0**	**0**

2021 Postseason

Game	W/L	P/S	T	S	A	Sk	Yds	Int	Yds	Lg	TD	PD	FF	FR
Ari 1/17/22 *	W						Inactive							
at TB 1/23/22 ^	W						Inactive							
SF 1/30/22 ~	W						Inactive							
Cin 2/13/22 +	W						Inactive							
Totals	**4-0**	**0/0**	**0**	**0**	**0**	**0.0**	**0.0**	**0**	**0**	**0**	**0**	**0**	**0**	**0**

* Denotes NFC Wild Card Game, ^ Denotes NFC Divisional Round,
~ Denotes NFC Championship, + Denotes Super Bowl

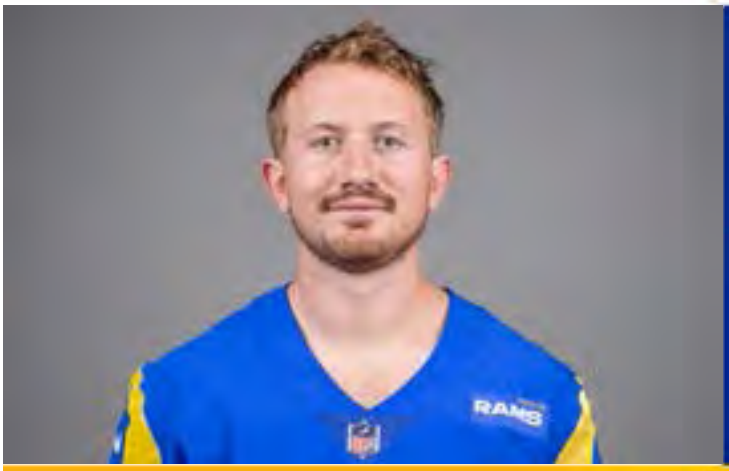

13 John Wolford

Quarterback • Wake Forest • Jacksonville, Fla.

Ht.: /Wt.: 6-1/200
NFL Exp.: 3 (3rd Rams)
GP/GS, (Playoffs): 1/1, (1/1)
Birth Date: 10/16/1995
Acquired: FA-'19

Transactions**:** Signed to Rams active roster (9/6/20). Signed a reserve/future contract with the Rams (12/31/19). Signed to the Rams practice squad following 2019 training camp. Signed by the Rams as a free agent (4/11/19). Waived by the New York Jets (9/4/18). Signed to the Jets practice squad (9/3/18). Waived by the Jets (9/2/18). Signed with the Jets as an undrafted free agent following the 2018 NFL Draft.

NFL Career:

- Has seen action in four regular season games (one start) and completed 23 of 42 passes for 235 yards and one interception with a career passer rating of 51.3. Wolford has also rushed eight times for 55 yards.
- Made his first start in a Week 16 season finale against the Arizona Cardinals at SoFi Stadium in 2020.
- Started at quarterback in the Wild Card Round on the road against the Seattle Seahawks but left the game in the first quarter with an injury. Completed 3 of 6 passes for 29 yards before leaving the game.
- Saw action in three games during the 2021 regular season serving in a backup role.

College: Started at quarterback for four seasons at Wake Forest where he completed 761-of-1,275 passes (59.7 percent) for 8,794 yards and 59 touchdowns. He also added 19 touchdowns on the ground. As a senior, Wolford completed 239-of-374 passes for a career-high 3,192 yards. He led the ACC with 29 touchdowns and an 8.5 yards/attempt average and posted 683 rushing yards and 10 touchdowns on the ground. Wolford set school records as a senior with a 157.98 efficiency rating and with seven consecutive games with multiple touchdown passes. He finished his career nine yards short of the school record for total yards in his collegiate career. Wolford also set school bowl game records with 49 pass attempts, 32 completions, 400 yards and four touchdown passes in a win over Texas A&M in the Belk Bowl. He was Second-Team All-ACC, a team captain, and a two-time CFPA National Player of the Week. Wolford became the eighth quarterback in ACC history to accumulate 8,000 passing yards and 1,000 yards rushing. He was a key catalyst in helping Wake Forest set a school record with 459 points. He received Spirit of Wayne Calloway Award from the Wake Forest University School of Business, which honors an individual who exemplifies the best that the school has to offer the business world and society.

Personal**:** A 2014 graduate of Bishop Kenny High School in Jacksonville, Fla., Wolford was an honorable mention selection to the Parade All- America team and was named the *Florida Times-Union's* Offensive Player of the Year in 2013. He threw for 3,317 yards and 38 touchdowns and just seven interceptions while rushing for 931 yards and 14 scores as a senior. He was voted First team all-state in Florida's Class 5A and passed Tim Tebow for Northeast Florida's career leader in touchdown passes. After his collegiate career, he worked in finance on Wall Street before joining the Jets for the 2018 offseason. He is the son of Robert Wolford.

John Wolford, NFL Statistics

Regular Season
Passing

Year	Team	G/S	Att.	Comp.	Pct.	Yards	Yds/Att.	TD	Int.	Long	Sack-Yards	Rating
2019	Los Angeles Rams	0/0	0	0	0.0	0	0.0	0	0	0	0-0	0.0
2020	Los Angeles Rams	1/1	38	22	57.9	231	6.1	0	1	38	2-8	64.7.
2021	Los Angeles Rams	3/0	4	1	25.0	4	1.25	0	0	5	1-8	0.0
Totals		**4/1**	**42**	**23**	**54.8**	**235**	**5.62**	**0**	**1**	**38**	**3-16**	**51.3**

Postseason
Passing

Year	Team	G/S	Att.	Comp.	Pct.	Yards	Yds/Att.	TD	Int.	Long	Sack-Yards	Rating
2020	Los Angeles Rams	1/1	6	3	50.0	29	4.8	0	0	15	1-0	63.9
Totals		**1/1**	**6**	**3**	**50.0**	**29**	**4.8**	**0**	**0**	**15**	**1-0**	**63.9**

John Wolford, Game-By-Game

2021 Los Angeles Rams

Game	W/L	P/S	Att.	Comp.	Pct.	Yards	Yards/ Att.	TD	Int.	Long	Sack-Yards	Rtg.
Chi 9/12	W	1/0				Did not play						
at Ind 9/19	W	1/0				Did not play						
TB 9/26	W	1/0				Did not play						
Ari 10/3	L	1/0				Did not play						
at Sea 10/7	W	1/0				Did not play						
at NYG 10/17	W	1/0	2	0	0.0	0	0.0	0	1	0	0-0	0.0
Det 10/24	W	1/0				Did not play						
at Hou 10/31	W	1/0	2	1	50.0	5	2.50	0	0	5	1-5	56.3
Ten 11/7	L	1/0				Did not play						
at SF 11/15	L	1/0				Did not play						
at GB 11/28	L	1/0				Did not play						
Jax 12/5	W	1/0	0	0	0.0	0	0.0	0	0	0	0-0	0
at Ari 12/13	W	1/0				Did not play						
Sea 12/21	W	1/0				Did not play						
at Min 12/26	W	1/0				Did not play						
at Bal 1/2/22	W	1/0				Did not play						
SF 1/9/22	L	1/0				Did not play						
Totals	**12-5**	**17/0**	**4**	**1**	**25.0**	**5**	**1.25**	**0**	**1**	**5**	**1-5**	**0.0**

2020 Postseason

Game	W/L	P/S	Att.	Comp.	Pct.	Yards	Yards/ Att.	TD	Int.	Long	Sack-Yards	Rtg.
Ari 1/17/22*	W					Inactive						
at TB 1/23/23 ^	W					Inactive						
SF 1/30/22 ~	W					Inactive						
Cin 2/13/22 +	W					Inactive						
Totals	**4-0**	0/0	**0**	**0**	**0.0**	**0**	**0.0**	**0**	**0**	**0**	**0-0**	**0.0**

* Denotes NFC Wild Card Game, ^ Denotes NFC Divisional Round,
~ Denotes NFC Championship, + Denotes Super Bowl

2020 Los Angeles Rams

Game	W/L	P/S	Att.	Comp.	Pct.	Yards	Yards/ Att.	TD	Int.	Long	Sack-Yards	Rtg.
Dal 9/13	W					Did not play						
at Phi 9/20	W					Did not play						
at Buf 9/27	L					Did not play						
NYG 10/4	W					Did not play						
at Was 10/11	W					Did not play						
at SF 10/18	L					Did not play						
Chi 10/26	W					Did not play						
at Mia 11/1	L					Did not play						
Sea 11/15	W					Did not play						
at TB 11/23	W					Did not play						
SF 11/29	L					Did not play						
at Ari 12/6	W					Did not play						
NE 12/10	W					Did not play						
NYJ 12/19	L					Did not play						
at Sea 12/27	L					Did not play						
Ari 1/3/21	W	1/1	22	38	57.9	231	6.1	0	1	38	2-8	64.7
Totals	**10-6**	**1/1**	**22**	**38**	**57.9**	**231**	**6.1**	**0**	**1**	**38**	**2-8**	**64.7**

2020 Postseason

Game	W/L	P/S	Att.	Comp.	Pct.	Yards	Yards/ Att.	TD	Int.	Long	Sack-Yards	Rtg.
at Sea 1/9/21*	W	1/1	3	6	50.0	29	4.8	0	0	15	1-0	63.9
at GB 1/16/21 ^	L	0/0				Inactive						
Totals	**1-0**	**1/1**	**3**	**6**	**50.0**	**29**	**4.8**	**0**	**0**	**15**	**1-0**	**63.9**

21 Russ Yeast II

Defensive Safety • Kansas State • Greenwood, IN

Ht./Wt.: 5-10/195
NFL Exp.: Rookie
Birth Date: 5/8/1999
Acquired: D7-'22 (No. 253 Overall)

Transactions: Selected by the Rams in the 7th round (253 overall) of the 2022 NFL Draft (4/30/22)

College: Russ Yeast II started his college career at Louisville where he appeared in 23 games in two seasons and recorded 31 tackles and 2.5 tackles for loss. Before transferring to Kansas State, Yeast totaled 29 starts, 137 tackles, nine pass breakups, and an interception. For his last collegiate season at KSU, Yeast led the conference with 13 pass breakups and tied for the conference-lead with four interceptions. He was selected All-Big 12 First-Team selection in 2021.

Personal: Russ Yeast II is the son of Craig and Tori Yeast and has one sibling, Kiyah. His father Craig was a fourth-round pick in the 1999 NFL Draft by the Cincinnati Bengals and played nine season in the league (Bengals, Jets). During his time at Center Grove High School, Yeast was rated the third-best player in the state of Indiana for the Class of 2017 by *ESPN, Rivals, and 247Sports.* He went on to win Indiana Player of the Year by *USA Today Sports* and Gatorade Player of the Year honors. In college, he earned two degrees during his 5 years at school.

Russ Yeast II, Collegiate Statistics

Regular Season

			Tackles						Interceptions				Fumbles		
Year	**College**	**G/S**	**Total**	**Solo**	**Asst.**	**Sacks**	**Yards**	**Int.**	**Yards**	**Long**	**TD**	**PD**	**FF**	**FR**	**Yards**
2021	Kansas State	13/13	48	38	10	0.0	0.0	4	11.0	11.0	0	10	1	0	0
2020	Louisville	11/11	45	31	14	0.0	0.0	1	21.0	21.0	0	3	1	0	0
2019	Louisville	11/11	61	38	23	0.0	0.0	1	0.0	0.0	0	4	2	0	0
2018	Louisville	11/0	8	4	4	1.0	0.0	0	0.0	0.0	0	0	0	0	0
2017	Louisville	11/6	23	15	8	0.0	0.0	0	0.0	0.0	0	2	0	0	0
Totals		**57/41**	**185**	**126**	**59**	**1.0**	**0.0**	**6**	**32.0**	**21.0**	**0**	**19**	**4**	**0**	**0**

Los Angeles Rams

2021 Game Summaries

1 Los Angeles 34, Chicago 14

September 12, 2021 - SoFi Stadium- Inglewood, CA.

Weather: 71 degrees, sunny - Attendance 70,445 - Time 2:48

The moment was five years in the making, and met with a worthy build-up. A pre-game opening ceremony began the festivities, then the legendary Michael Buffer's "Let's get ready to ruuummmble!" christened it prior to kickoff. The Rams followed through with a memorable performance in the first regular season game at SoFi Stadium with fans in attendance. Quarterback Matthew Stafford needed just two passes to throw his first touchdown as a Ram, finishing 20 of 26 overall for 321 yards and three touchdowns, and the Rams defense generated a pair of takeaways to lead Los Angeles (1-0) to a 34-14 win over the Chicago Bears (0-1) Sunday night at SoFi Stadium. Wide receiver Van Jefferson caught Stafford's first touchdown pass as a Ram and finished with two receptions for 80 yards in addition to the score. Wide receiver Cooper Kupp led Los Angeles in receiving with seven catches for 108 yards and one touchdown. Running back Darrell Henderson Jr. led the Rams in rushing with 16 carries for 70 yards and one touchdown. Linebacker Kenny Young had a hand in both of L.A.'s takeaways, tipping a pass by Bears quarterback Andy Dalton that led to an interception by cornerback David Long Jr., and also recovering outside linebacker Justin Hollins' sack-fumble. Here's the complete game recap, presented by SoFi: Including the return on the opening kickoff, the Bears reached the redzone in just three plays. However, the Rams defense held strong with Young tipping Dalton's pass and Long collecting it for the interception. Three plays later, new Stafford launched a 67-yard touchdown pass to wide receiver Van Jefferson to give the Rams an early 7-0 lead with 10:36 left in the first quarter.Nearly six minutes later, the Rams extended their lead to 10-0 late in the first quarter with a 53-yard field goal from kicker Matt Gay, then turned their second takeaway of the game – a sack-fumble Hollins that was recovered by Young – into points. Aided by a 13-yard completion from Stafford to Jefferson on 4th and 1 from the Bears 32, the Rams tacked on another field goal from Gay, this time from 22 yards out, to extend their lead to 13-0 with 11:39 left in the second quarter. A 3-yard touchdown run by Bears running back David Montgomery with 34 seconds in the first half left cut the Rams' lead to 13-7 by halftime. However, the Rams answered quickly on the opening drive of the second half, with Stafford connecting with wide receiver Cooper Kupp for a 56-yard touchdown pass to give them a 20-7 lead. The Bears responded on the ensuing series with a 3-yard touchdown run by rookie quarterback Justin Fields to pull back within six, but the Rams answered with a scoring drive punctuated by a 1-yard touchdown run by running back Darrell Henderson Jr. to go back up by double digits, 27-14, with 1:14 left in the third quarter. Henderson's touchdown was set up by a 17-yard completion from Stafford to Kupp, as well as a 37-yard completion from Stafford to tight end Tyler Higbee. Looking to answer Los Angeles again, Chicago went for it on 4th and 15 from the Los Angeles 30-yard line, but rookie cornerback Robert Rochell broke up Dalton's pass intended for wide receiver Darnell Mooney to force the turnover on downs. The Bears faced that long distance because of a sack by Rams outside linebacker Justin Hollins on 1st and 10 from the Rams' 25. A late two-yard, fourth-quarter touchdown pass from Stafford to wide receiver Robert Woods gave Stafford his third of the night and extended the Rams' lead to 34-14 with 3:17 left.

Starting Lineups

Chicago Bears

WR	12	A. Robinson	OLB	94	R. Quinn
LT	71	J. Peters	DE	98	B. Nichols
LG	65	C. Whitehair	DT	96	A. Hicks
C	67	S. Mustipher	OLB	52	K. Mack
RG	68	J. Daniels	ILB	44	A. Ogletree
RT	74	G. Ifedi	ILB	58	R. Smith
TE	85	C. Kmet	CB	23	M. Christian
TE	80	J. Graham	CB	33	Ja. Johnson
WR	11	D. Mooney	CB	22	K. Vildor
QB	14	A. Dalton	S	38	Ta. Gipson
HB	32	D. Montgomery	S	4	E. Jackson

Los Angeles Rams

WR	10	C. Kupp	DL	96	M. Hoecht
WR	12	V. Jefferson	DL	91	G. Gaines
LT	77	A. Whitworth	DT	99	A. Donald
LG	73	D. Edwards	NT	69	S. Joseph
C	55	B. Allen	OLB	54	L. Floyd
RG	63	A. Corbett	ILB	41	K. Young
RT	79	R. Havenstein	CB	22	D. Long
TE	89	T. Higbee	LCB	11	D. Williams
WR	2	R. Woods	RCB	5	J. Ramsey
QB	9	M. Stafford	SS	4	J. Fuller
RB	27	D. Henderson	FS	24	T. Rapp

LOS ANGELES SUBSTITUTIONS: WR 1 D.Jackson, P 6 J.Hekker, K 8 M.Gay, WR 15 T.Atwell, RB 25 S.Michel, S 26 T.Burgess, DB 31 R.Rochell, ILB 32 T. Howard, S 33 N.Scott, RB 34 J.Funk, DB 37 T.Hall, LS 42 M.Orzech, LB 50 E.Jones, ILB 51 T.Reeder, OLB 42 T.Lewis, OLB 53 J.Lawler, LB 58 J.Hollins, OL 65 C.Shelton, OL 70 J.Noteboom, TE 82 J.Mundt, TE 87J.Harris, DL 92 J.Williams, DL 94 A.Robinson
LOS ANGELES INACTIVES: QB 16 B.Perkins, WR 18 B.Skowronek, S 23 J.Hughes, DB 36 J.Reed, OL 68 A.Jackson, DL 95 B.Brown
LOS ANGELES DID NOT PLAY: QB 13 J.Wolford, OL 71 B.Evans, TE 88 B.Hopkins

Scoring Summaries

Field Goals (made ( ) & missed)

M.Gay (53) (22)

		1	2	3	4	OT	Total
VISITOR:	Chicago Bears	0	7	7	0	0	14
HOME:	Los Angeles Rams	10	3	14	7	0	34

Scoring Plays

Team	Qtr	Time	Play Description (Extra Point) (Drive Info)	Visitor	Home
Rams	1	10:36	V.Jefferson 67 yd. pass from M.Stafford (M.Gay kick) (3-80, 1:18)	0	7
Rams	1	4:39	M.Gay 53 yd. Field Goal (6-24, 2:38)	0	10
Rams	2	11:39	M.Gay 22 yd. Field Goal (10-54, 4:35)	0	13
Bears	2	0:34	D.Montgomery 3 yd. run (C.Santos kick) (9-55, 4:08)	7	13
Rams	3	13:52	C.Kupp 56 yd. pass from M.Stafford (M.Gay kick) (4-75, 1:08)	7	20
Bears	3	4:14	J.Fields 3 yd. run (C.Santos kick) (16-81, 9:38)	14	20
Rams	3	1:19	D.Henderson 1 yd. run (M.Gay kick) (8-75, 2:55)	14	27
Rams	4	3:17	R.Woods 2 yd. pass from M.Stafford (M.Gay kick) (12-70, 6:44)	14	34

Final Team Statistics

TEAM STATS	BEARS	RAMS
Total First Downs	**24**	**18**
By Rushing	10	4
By Passing	13	13
By Penalty	1	1
Efficiency		
Third Down	5-11-45%	6-11-55%
Fourth Down	0-4-0%	1-1-100%
Red Zone	2-3-67%	2-4-50%
Goal to Go	1-1-100%	2-3-67%
Total Net Yards	**322**	**386**
Offensive Plays	69	50
Average Gain	4.7	7.7
Rushing Net		
Yards	134	74
Plays/Avg	26/5.2	23/3.2
Tackles for Loss/Yards	2/-5	1/-2
Passing Net		
Yards	188	312
Sacks/Yards	3/28	1/9
Gross Yards	216	321
Att-Comp-Int	40-29-1	26-20-0
Average	4.4	11.6

TEAM STATS	BEARS	RAMS
Kickoffs		
Num-Endzone-Touchbacks	3-3-3	7-5-3
Punts	**1**	**1**
Had Blocked	0	0
Gross Punting Average	36.0	50.0
Net Punting Average	36.0	47.0
FGs-PATs Blocked	**0-0**	**0-0**
Return Yards		
Punts/Yards	1/3	0/0
Kickoffs/Yards	4/106	0/0
Interceptions/Yards	0/0	1/0
Touchdowns	**2**	**4**
Rush-Pass-Other	2-0-0	1-3-0
Penalties-Yards	**3-35**	**4-36**
Fumbles-Lost	**1-1**	**0-0**
Extra Points Made-Atts	**2-2**	**4-4**
Kicking Made-Attempts	2-2	4-4
Passing Made-Attempts	0-0	0-0
Rushing Made-Attempts	0-0	0-0
FGs Made-Attempts	**0-0**	**2-2**
Safeties	**0**	**0**
Timeouts Remaining	**1**	**3**
Time of Possession	**35:14**	**24:46**

Final Individual Statistics

RUSHING	ATT	YDS	AVG	LG	TD
D.Montgomery	16	108	6.8	41	1
A.Dalton	2	13	6.5	9	0
D.Williams	6	12	2.0	6	0
J.Fields	1	3	3.0	3	1
M.Goodwin	1	-2	-2.0	-2	0
TOTAL	26	134	5.2	41	2

RUSHING	ATT	YDS	AVG	LG	TD
D.Henderson	16	70	4.4	15	1
R.Woods	1	7	7.0	7	0
S.Michel	1	2	2.0	2	0
M.Stafford	5	-5	-1.0	1	0
TOTAL	23	74	3.2	15	1

PASSING	ATT	CMP	CMP%	YDS	YD/AT	SK/YD	TD	LG	INT	RT
A.Dalton	38	27	71.1	206	5.4	3/28	0	19	1	72.9
J.Fields	2	2	100.0	10	5	0/0	0	9	0	87.5
TOTAL	40	29	72.5	216	5.4	3/28	0	19	1	74.6

PASSING	ATT	CMP	CMP%	YDS	YD/AT	SK/YD	TD	LG	INT	RT
M.Stafford	26	20	76.9	321	12.3	1/9	3	67	0	156.1
TOTAL	26	20	76.9	321	12.3	1/9	3	67	0	156.1

RECEIVING	TAR	NO	YDS	AVG	LG	TD
M.Goodwin	4	4	45	11.3	19	0
C.Kmet	7	5	42	8.4	10	0
A.Robinson	11	6	35	5.8	9	0
D.Williams	5	4	28	7.0	11	0
D.Mooney	7	5	26	5.2	9	0
D.Byrd	3	3	19	6.3	10	0
J.Graham	2	1	11	11.0	11	0
D.Montgomery	1	1	10	10.0	10	0
TOTAL	40	29	216	7.4	19	0

RECEIVING	TAR	NO	YDS	AVG	LG	TD
C.Kupp	10	7	108	15.4	56	1
V.Jefferson	3	2	80	40.0	67	1
T.Higbee	6	5	68	13.6	37	0
R.Woods	4	3	27	9.0	19	1
D.Jackson	2	2	21	10.5	18	0
D.Henderson	1	1	17	17.0	17	0
TOTAL	26	20	321	16.1	67	3

Defensive Statistics (based on gamebook)

Los Angeles Rams	Regular Defensive Plays											Special Teams					Misc			
	TKL	AST	COMB	SK	/ YDS	TFL	QH	IN	PD	FF	FR	TKL	AST	FF	FR	BL	TKL	AST	FF	FR
J.Fuller	6	5	11	0	0	0	0	0	0	0	0	0	0	0	0	0	0	0	0	0
K.Young	5	5	10	0	0	0	0	0	1	0	1	0	0	0	0	0	0	0	0	0
J.Ramsey	7	2	9	0	0	2	0	0	1	0	0	0	0	0	0	0	0	0	0	0
J.Hollins	6	2	8	2	19	1	1	0	0	1	0	0	0	0	0	0	0	0	0	0
T.Rapp	4	4	8	0	0	0	0	0	0	0	0	2	0	0	0	0	0	0	0	0
D.Williams	5	2	7	0	0	0	0	0	1	0	0	0	0	0	0	0	0	0	0	0
D.Long	5	0	5	0	0	0	0	1	2	0	0	0	0	0	0	0	0	0	0	0
T.Reeder	3	1	4	0	0	1	0	0	1	0	0	0	0	0	0	0	0	0	0	0
A.Donald	1	2	3	1	9	1	1	0	0	0	0	0	0	0	0	0	0	0	0	0
L.Floyd	0	3	3	0	0	0	0	0	0	0	0	0	0	0	0	0	0	0	0	0

Los Angeles Rams	Regular Defensive Plays											Special Teams					Misc			
	TKL	AST	COMB	SK	/ YDS	TFL	Q	IN	PD	FF	FR	TKL	AST	FF	FR	BL	TKL	AST	FF	FR
L.Floyd	1	2	3	2	13	1	3	0	0	0	0	0	0	0	0	0	0	0	0	0
O.Okoronkwo	1	2	3	0.5	1.5	0	1	0	0	0	0	0	0	0	0	0	0	0	0	0
J.Ramsey	2	0	2	0	0	1	0	0	1	1	0	0	0	0	0	0	0	0	0	0
D.Long	2	0	2	0	0	0	0	0	0	0	0	0	0	0	0	0	0	0	0	0
T.Lewis	1	1	2	0	0	0	0	0	1	0	0	0	0	0	0	0	0	0	0	0
M.Hoecht	1	0	1	0	0	0	0	0	0	0	0	0	0	0	0	0	0	0	0	0
T.Burgess	1	0	1	0	0	0	0	0	0	0	0	0	0	0	0	0	0	0	0	0
N.Scott	0	1	1	0	0	0	0	0	0	0	0	1	0	0	0	0	0	0	0	0
M.Gay	0	0	0	0	0	0	0	0	0	0	0	1	0	0	0	0	0	0	0	0
Total	**35**	**24**	**59**	**5**	**31**	**4**	**9**	**1**	**4**	**1**	**0**	**2**	**0**	**0**	**0**	**0**	**0**	**0**	**0**	**0**

2 Los Angeles 27, Indianapolis 24

September 19, 2021 - Lucas Oil Stadium - Indianapolis, IN.

Weather: 83 degrees, sunny - Attendance 63,076 - Time 2:58

Kicker Matt Gay's 38-yard field goal with 2 minutes and 23 seconds left in the fourth quarter and cornerback Jalen Ramsey's interception eight seconds later lifted the Los Angeles Rams (2-0) to a 27-24 Week 2 win over the Indianapolis Colts (0-2) on Sunday at Lucas Oil Stadium. Tied at 24 with 2:27 left in the fourth quarter, the Rams took a 27-24 lead on Gay's field goal, then saw Ramsey intercept the second pass thrown by Colts quarterback Jacob Eason – who replaced Carson Wentz after Wentz sustained an ankle injury on the previous drive – to come away with the win, as the Colts could not muster anything on their final possession. Quarterback Matthew Stafford completed 19 of 30 pass attempts for 278 yards and two touchdown with one interception. Both of his passing touchdowns went to wide receiver Cooper Kupp, who also finished with nine catches for 163 yards. Defensive lineman Sebastian Joseph-Day led the Rams defense with nine total tackles, one sack and two QB hits. Safety Taylor Rapp also finished with nine total tackles and half of a sack. The Colts returned the opening kickoff to their own 41 and quickly made their way to the Rams' 1-yard line. Though the Colts had four chances to get into the endzone, they were denied via a fourth-down goal-line stand thanks to Floyd's sack. Eight plays later, the Rams' offense got them on the board with a 16-yard touchdown pass from Stafford to Kupp for a 7-0 lead with 3:18 left in the first quarter. Indianapolis answered with a 48-yard field goal on the ensuing drive to cut the Rams' lead to four early in the second quarter. It appeared to be on its way to taking a lead over Los Angeles in wake of tipping and intercepting a Stafford pass, until Wentz's shovel pass intended for tight end Jack Doyle was intercepted by linebacker Troy Reeder at the L.A. 3-yard line and returned two yards. The 16-play, 79-yard drive that followed ended with a 34-yard field goal by Matt Gay to give the Rams a 10-3 lead with 1:51 left in the first half, before the Colts trimmed the Rams' lead back to four with a 46-yard field goal at the end of the first half. The Rams extended their lead to 17-6 on the opening drive of the second half. Keyed by a 43-yard catch-and-run by Kupp on a screen pass from Stafford, Los Angeles capped off the drive with a 2-yard touchdown run by Henderson. With the Colts inside the Rams 10 late in the third quarter, linebacker Kenny Young was ejected for contact with an official. Three players later, Wentz completed an 8-yard touchdown pass to wide receiver Zach Pascal, then found tight end Jack Doyle for the 2-point conversion to cut the Rams' lead to 17-14 with 3:43 left in the third quarter. The Rams trailed for the first time after the Colts recovered a botched snap by Rams longsnapper Matthew Orzech in the endzone early in the fourth quarter to go up 21-17. However, it took the Rams just four plays to respond on the ensuing drive, as Stafford found Kupp for a 44-yard completion, then a 10-yard completion for a touchdown to regain the lead 24-21 with 12:09 left in the fourth quarter. Rams defensive lineman Aaron Donald's near sack of Wentz midway through the fourth quarter forced the Colts to settle for a 35-yard field goal by Blankenship that tied the game at 24. However, Wentz was shaken up as he fell to the ground after throwing the ball to avoid the sack. The Rams managed to add a 38-yard field goal by Gay on the ensuing series. Three plays later, Ramsey picked off Eason to seal the victory. The Colts were unable to manufacture anything on the final drive.

Starting Lineups

WR	10	C.Kupp	DE	94	A.Robinson	WR	16	A.Dulin	DE	51	K.Paye
TE	89	T.Higbee	NT	69	S.Joseph	TE	84	J.Doyle	NT	90	G.Stewart
WR	2	R.Woods	DT	99	A.Donald	LT	79	E.Fisher	DT	99	D.Buckner
LT	77	A.Whitworth	OLB	58	J.Hollins	LG	56	Q.Nelson	DE	97	A.Muhammad
LG	73	D.Edwards	OLB	54	L.Floyd	C	78	R.Kelly	WLB	53	D.Leonard
C	55	B.Allen	CB	22	D.Long	RG	64	M.Glowinski	MLB	58	B.Okereke
RG	63	A.Corbett	ILB	41	K.Young	RT	73	J.Davenport	CB	38	T.Carrie
RT	79	R.Havenstein	LCB	11	D.Williams	WR	14	Z.Pascal	CB	26	R.Ya-Sin
WR	12	V.Jefferson	RCB	5	J.Ramsey	WR	11	M.Pittman	FS	32	J.Blackmon
QB	9	M.Stafford	SS	4	J.Fuller	QB	2	C.Wentz	SS	37	K.Willis
RB	27	D.Henderson	FS	24	T.Rapp	RB	28	J.Taylor	CB	23	K.Moore

LOS ANGELES SUBSTITUTIONS: WR 1 D.Jackson, P 6 J.Hekker, K 8 M.Gay, WR 15 T.Atwell, RB 25 S.Michel, S 26 T.Burgess, DB 31 R.Rochell, ILB 32 T. Howard, S 33 N.Scott, RB 34 J.Funk, DB 36 J.Reed LS 42 M.Orzech, LB 50 E.Jones, ILB 51 T.Reeder, OLB 42 T.Lewis, OLB 53 J.Lawler, ILB 59 M.Kiser, OL 65 C.Shelton, OL 70 J.Noteboom, TE 82 J.Mundt, TE 87J.Harris, DL 91 G.Gaines, DL 92 J.Williams, DL 96 M.Hoecht
LOS ANGELES INACTIVES: QB 16 B.Perkins, WR 18 B.Skowronek, S 23 J.Hughes, OL 68 A.Jackson, TE 88 B.Hopkins, DL 95 B.Brown
LOS ANGELES DID NOT PLAY: QB 13 J.Wolford, OL 71 B.Evans

Scoring Summaries

M.Gay (34) (38) R.Blankenship (48) (46) (35)

		1	2	3	4	OT	Total
VISITOR:	Los Angeles Rams	7	3	7	10	0	27
HOME:	Indianapolis Colts	0	6	8	10	0	24

Scoring Plays

Team	Qtr	Time	Play Description (Extra Point) (Drive Info)	Visitor	Home
Rams	1	3:18	C.Kupp 16 yd. pass from M.Stafford (M.Gay kick) (8-90, 4:55)	7	0
Colts	2	14:52	R.Blankenship 48 yd. Field Goal (7-45, 3:26)	7	3
Rams	2	1:51	M.Gay 34 yd. Field Goal (16-79, 8:18)	10	3
Colts	2	0:00	R.Blankenship 46 yd. Field Goal (10-47, 1:51)	10	6
Rams	3	11:36	D.Henderson 2 yd. run (M.Gay kick) (7-74, 3:24)	17	6
Colts	3	3:43	Z.Pascal 8 yd. pass from C.Wentz (C.Wentz-J.Doyle pass) (11-74, 5:38)	17	14
Colts	4	14:12	A.Dulin fumble recovery in end zone (R.Blankenship kick)	17	21
Rams	4	12:09	C.Kupp 10 yd. pass from M.Stafford (M.Gay kick) (4-70, 2:03)	24	21
Colts	4	7:22	R.Blankenship 35 yd. Field Goal (9-58, 4:47)	24	24

Final Team Statistics

TEAM STATS	RAMS	COLTS
Total First Downs	**21**	**22**
By Rushing	6	8
By Passing	15	13
By Penalty	0	1
Efficiency		
Third Down	3-9-33%	5-11-45%
Fourth Down	0-1-0%	0-1-0%
Red Zone	3-5-60%	1-4-25%
Goal to Go	2-2-100%	1-3-33%
Total Net Yards	**371**	**354**
Offensive Plays	60	65
Average Gain	6.2	5.4
Rushing Net		
Yards	101	109
Plays/Avg	29/3.5	26/4.2
Tackles for Loss/Yards	3/-12	1/-1
Passing Net		
Yards	270	245
Sacks/Yards	1/8	3/27
Gross Yards	278	272
Att-Comp-Int	30-19-1	36-22-2
Average	8.7	6.3

TEAM STATS	RAMS	COLTS
Kickoffs		
Num-Endzone-Touchbacks	6-6-5	5-2-2
Punts	**3**	**2**
Had Blocked	0	0
Gross Punting Average	36.3	42.5
Net Punting Average	36.3	42.5
FGs-PATs Blocked	**0-0**	**0-0**
Return Yards		
Punts/Yards	1/0	0/0
Kickoffs/Yards	3/70	1/41
Interceptions/Yards	2/2	1/0
Touchdowns	**3**	**2**
Rush-Pass-Other	1-2-0	0-1-1
Penalties-Yards	**2-15**	**3-25**
Fumbles-Lost	**2-1**	**0-0**
Extra Points Made-Atts	**3-3**	**2-2**
Kicking Made-Attempts	3-3	1-1
Passing Made-Attempts	0-0	0-0
Rushing Made-Attempts	0-0	0-0
FGs Made-Attempts	**2-2**	**3-3**
Safeties	**0**	**0**
Timeouts Remaining	**2**	**0**
Time of Possession	**28:28**	**31:32**

Final Individual Statistics

RUSHING	ATT	YDS	AVG	LG	TD
D.Henderson	13	53	4.1	13	1
S.Michel	10	46	4.6	11	0
R.Woods	2	6	3.0	9	0
M.Stafford	2	1	0.5	5	0
J.Hekker	1	0	0.0	0	0
C.Kupp	1	-5	-5.0	-5	0
TOTAL	29	101	3.5	13	1

RUSHING	ATT	YDS	AVG	LG	TD
J.Taylor	15	51	3.4	13	0
C.Wentz	5	37	7.4	14	0
M.Mack	5	16	3.2	6	0
N.Hines	1	5	5.0	5	0
TOTAL	26	109	4.2	14	0

PASSING	ATT	CMP	CMP%	YDS	YD/AT	SK/YD	TD	LG	INT	RT
M.Stafford	30	19	63.3	278	9.3	1/8	2	44	1	101.8
TOTAL	30	19	63.3	278	9.3	1/8	2	44	1	101.8

PASSING	ATT	CMP	CMP%	YDS	YD/AT	SK/YD	TD	LG	INT	RT
C.Wentz	31	20	64.5	247	8	3/27	1	42	1	86.4
J.Eason	5	2	40.0	25	5	0/0	0	15	1	16.7
TOTAL	36	22	61.1	272	7.6	3/27	1	42	2	70.6

RECEIVING	TAR	NO	YDS	AVG	LG	TD
C.Kupp	11	9	163	18.1	44	2
R.Woods	9	5	64	12.8	16	0
D.Henderson	5	3	29	9.7	23	0
V.Jefferson	3	1	14	14.0	14	0
T.Higbee	1	1	8	8.0	8	0
TOTAL	29	19	278	14.6	44	2

RECEIVING	TAR	NO	YDS	AVG	LG	TD
M.Pittman	12	8	123	15.4	42	0
J.Doyle	8	5	64	12.8	34	0
Z.Pascal	6	5	38	7.6	9	1
M.Alie-Cox	2	1	18	18.0	18	0
N.Hines	2	1	17	17.0	10	0
A.Dulin	2	1	10	10.0	10	0
J.Taylor	1	1	2	2.0	2	0
M.Strachan	1	0	0	0.0	0	0
M.Mack	1	0	0	0.0	0	0
J.Eason	0	0	0	0.0	0	0
TOTAL	35	22	272	12.4	42	1

Defensive Statistics (based on gamebook)

Los Angeles Rams	Regular Defensive Plays											Special Teams					Misc			
	TKL	AST	COMB	SK	/ YDS	TFL	Q	IN	PD	FF	FR	TKL	AST	FF	FR	BL	TKL	AST	FF	FR
S.Joseph	6	3	9	1	10	1	2	0	0	0	0	0	0	0	0	0	0	0	0	0
T.Rapp	7	1	8	0.5	4	0	1	0	1	0	0	0	0	0	0	0	0	0	0	0
D.Williams	7	0	7	0	0	0	0	0	1	0	0	0	0	0	0	0	0	0	0	0
J.Fuller	6	1	7	0	0	0	0	0	0	0	0	0	0	0	0	0	0	0	0	0
A.Donald	3	4	7	0	0	1	3	0	0	0	0	0	0	0	0	0	0	0	0	0
L.Floyd	2	4	6	1	9	1	3	0	0	0	0	0	0	0	0	0	0	0	0	0
K.Young	4	1	5	0	0	0	0	0	0	0	0	0	0	0	0	0	0	0	0	0
T.Reeder	4	0	4	0	0	0	1	1	1	0	0	0	0	0	0	0	0	0	0	0
J.Ramsey	1	2	3	0	0	0	0	1	1	0	0	0	0	0	0	0	0	0	0	0
D.Long	2	0	2	0	0	0	0	0	0	0	0	0	0	0	0	0	0	0	0	0

Los Angeles Rams	Regular Defensive Plays											Special Teams					Misc			
	TKL	AST	COMB	SK	/ YDS	TFL	Q	IN	PD	FF	FR	TKL	AST	FF	FR	BL	TKL	AST	FF	FR
J.Hollins	2	0	2	0	0	0	0	0	0	0	0	0	0	0	0	0	0	0	0	0
G.Gaines	1	1	2	0.5	4	0	1	0	0	0	0	0	0	0	0	0	0	0	0	0
R.Rochell	1	1	2	0	0	0	0	0	0	0	0	0	0	0	0	0	0	0	0	0
M.Hoecht	1	0	1	0	0	0	0	0	0	0	0	0	0	0	0	0	0	0	0	0
T.Lewis	1	0	1	0	0	0	0	0	0	0	0	0	0	0	0	0	0	0	0	0
N.Scott	1	0	1	0	0	0	0	0	0	0	0	0	0	0	0	0	0	0	0	0
E.Jones	0	1	1	0	0	0	0	0	0	0	0	1	0	0	0	0	0	0	0	0
J.Hekker	0	0	0	0	0	0	0	0	0	0	0	0	0	0	0	0	0	0	0	1
Total	**49**	**19**	**68**	**3**	**27**	**3**	**11**	**2**	**4**	**0**	**0**	**1**	**0**	**0**	**0**	**0**	**0**	**0**	**0**	**1**

3 Los Angeles 34, Tampa Bay 24

September 26, 2021 - SoFi Staidum - Inglewood, Calif.

Weather: 68 degrees, cloudy - Attendance 73,205 - Time 3:06

A strong offensive performance led by quarterback Matthew Stafford and wide receivers Cooper Kupp and DeSean Jackson powered the Los Angeles Rams (3-0) to a 34-24 win over the Tampa Bay Buccaneers (2-1) Sunday afternoon at SoFi Stadium. Stafford finished 27 of 38 for 343 yards and four touchdowns, Kupp nine catches for 96 yards and two touchdowns and Jackson three receptions for 120 yards and one touchdown to help the Rams remain undefeated. Tight end Tyler Higbee (five receptions for 40 yards) accounted for Stafford's other passing touchdown. With Darrell Henderson Jr. (ribs) inactive, Sony Michel carried the load at running back with 20 carries for 67 yards, both team-highs. Linebacker Kenny Young and defensive lineman Aaron Donald both authored strong performances for Los Angeles' defense. Young posted a team-high 10 total tackles, plus one sack, one QB hit and one forced fumble, while Donald had three total tackles, one sack-fumble and one pass breakup. The sack moved Donald into a tie with defensive end Leonard Little for most career sacks in Rams franchise history (87.5).Here is the complete game recap, powered by Verizon: Both teams traded 3-and-outs at the start of the game. The Rams went with Jake Funk at running back on their first offensive series, then Michel on their second. Wide receiver DeSean Jackson was also in for the Rams on that second series, and was targeted deep downfield by Stafford on 3rd and 10, but Bucs cornerback Ross Cockrell was there to break up the pass. Los Angeles eventually settled in on their third offensive series, riding Michel, a 12-yard completion to Higbee and 22-yard completion to Kupp to get into Tampa Bay territory. The drive ended with a six-yard touchdown pass from Stafford to Higbee to give the Rams a 7-0 lead early in the second quarter. However, Tampa Bay answered on the following drive with a 2-yard touchdown run on a jet sweep by wide receiver Chris Godwin to tie the game 7-7 with 4:03 left in the first half. The Rams responded with a 2-yard touchdown pass from Stafford to Kupp, and maintained that 14-7 lead at halftime after Bucs kicker Ryan Succop's 55-yard attempt as time expired at the end of the first half missed wide right. The Rams were also helped on the drive by Donald notching his first career sack against Tom Brady, a sack-fumble, to be specific, that contributed to the Bucs settling for that field goal. The Rams extended their lead to 21-7 on the opening drive of the second half, as Stafford connected with Jackson for a 75-yard touchdown pass early in the third quarter, but the Bucs pulled within seven again after a 1-yard touchdown run by Brady a little over four minutes later. The Rams answered with a scoring drive of their own, as Stafford found Kupp for a 10-yard touchdown to regain a 14-point advantage with 7:23 left in the third quarter. Looking to answer again, the Bucs instead had their drive stall with a 3-and-out, followed by a shanked punt by punter Bradley pinion that traveled only 15 yards and set the Rams up at the Bucs 42-yard line. After the shanked punt, the teams traded field goals – a 48-yarder by Gay and 26-yarder by Succop – to give the Rams a 31-17 lead at the end of the third quarter. Los Angeles later mounted a 8-minute scoring drive to add another field goal by Gay (26 yards) to extend their lead to 34-17 midway through the fourth quarter. The Bucs added a touchdown with 1:10 left on a 7-yard pass from Brady to Bucs running back Giovani Bernard to cut the Rams' lead to 10, but their ensuing onside kick was recovered by Kupp.

Starting Lineups

Tampa Bay Buccaneers

WR	13	M.Evans	DL	93	N.Suh
LT	76	D.Smith	NT	50	V.Vea
LG	74	A.Marpet	OLB	9	J.Tryon
C	66	R.Jensen	CB	43	R.Cockrell
RG	65	A.Cappa	ILB	45	D.White
RT	78	T.Wirfs	ILB	54	L.David
TE	87	R.Gronkowski	OLB	58	S.Barrett
TE	80	O.Howard	CB	24	C.Davis
WR	14	C.Godwin	S	31	A.Winfield
QB	12	T.Brady	S	33	J.Whitehead
RB	7	L.Fournette	CB	35	J.Dean

Los Angeles Rams

WR	10	C.Kupp	DE	94	A.Robinson
TE	89	T.Higbee	NT	69	S.Joseph
LT	77	A.Whitworth	DT	99	A.Donald
LG	73	D.Edwards	OLB	58	J.Hollins
C	55	B.Allen	OLB	54	L.Floyd
RG	63	A.Corbett	CB	22	D.Long
RT	79	R.Havenstein	ILB	41	K.Young
WR	12	V.Jefferson	LCB	11	D.Williams
WR	2	R.Woods	RCB	5	J.Ramsey
QB	9	M.Stafford	SS	4	J.Fuller
RB	25	S.Michel	FS	24	T.Rapp

LOS ANGELES SUBSTITUTIONS: WR 1 D.Jackson, P 6 J.Hekker, K 8 M.Gay, WR 15 T.Atwell, WR 18 B.Skowronek, S 26 T.Burgess, ILB 32 T. Howard, S 33 N.Scott, RB 34 J.Funk, DB 37 T.Hall, RB 38 B.Howell, LS 42 M.Orzech, OLB 48 C.Garrett, LB 50 E.Jones, ILB 51 T.Reeder, OLB 42 T.Lewis, OL 65 C.Shelton, OL 70 J.Noteboom, TE 82 J.Mundt, TE 87J.Harris, DL 91 G.Gaines, DL 92 J.Williams, DL 96 M.Hoecht
LOS ANGELES INACTIVES: QB 16 B.Perkins, S 23 J.Hughes, RB 27 D.Henderson, DB 36 J.Reed, OL 68 A.Jackson, TE 88 B.Hopkins, DL 95 B.Brown
LOS ANGELES DID NOT PLAY: QB 13 J.Wolford, DB 31 R.Rochell, OL 71 B.Evans

Scoring Summaries

Field Goals (made ( ) & missed)

R.Succop 55WR (26) M.Gay (48) (26)

		1	2	3	4	OT	Total
VISITOR:	Tampa Bay Buccaneers	0	7	10	7	0	24
HOME:	Los Angeles Rams	0	14	17	3	0	34

Scoring Plays

Team	Qtr	Time	Play Description (Extra Point) (Drive Info)	Visitor	Home
Rams	2	12:22	T.Higbee 6 yd. pass from M.Stafford (M.Gay kick) (14-95, 8:05)	0	7
Buccaneers	2	4:03	C.Godwin 2 yd. run (R.Succop kick) (15-76, 8:19)	7	7
Rams	2	0:51	C.Kupp 2 yd. pass from M.Stafford (M.Gay kick) (10-75, 3:12)	7	14
Rams	3	14:02	D.Jackson 75 yd. pass from M.Stafford (M.Gay kick) (3-75, 0:58)	7	21
Buccaneers	3	9:57	T.Brady 1 yd. run (R.Succop kick) (9-75, 4:05)	14	21
Rams	3	7:23	C.Kupp 10 yd. pass from M.Stafford (M.Gay kick) (7-75, 2:34)	14	28
Rams	3	3:09	M.Gay 48 yd. Field Goal (4-7, 1:15)	14	31
Buccaneers	3	1:14	R.Succop 26 yd. Field Goal (8-67, 1:55)	17	31
Rams	4	8:14	M.Gay 26 yd. Field Goal (13-67, 8:00)	17	34

Final Team Statistics

TEAM STATS	BUCCANEERS	RAMS
Total First Downs	**27**	**22**
By Rushing	3	5
By Passing	24	16
By Penalty	0	1
Efficiency		
Third Down	6-13-46%	10-15-67%
Fourth Down	1-2-50%	0-0-0%
Red Zone	3-4-75%	3-4-75%
Goal to Go	3-4-75%	2-2-100%
Total Net Yards	**446**	**407**
Offensive Plays	71	63
Average Gain	6.3	6.5
Rushing Net		
Yards	35	76
Plays/Avg	13/2.7	24/3.2
Tackles for Loss/Yards	1/-1	1/-2
Passing Net		
Yards	411	331
Sacks/Yards	3/21	1/12
Gross Yards	432	343
Att-Comp-Int	55-41-0	38-27-0
Average	7.1	8.5

TEAM STATS	BUCCANEERS	RAMS
Kickoffs		
Num-Endzone-Touchbacks	5-4-4	7-7-5
Punts	**4**	**3**
Had Blocked	0	0
Gross Punting Average	36.3	39.7
Net Punting Average	34.0	38.3
FGs-PATs Blocked	**0-0**	**0-0**
Return Yards		
Punts/Yards	1/4	1/9
Kickoffs/Yards	2/48	0/0
Interceptions/Yards	0/0	0/0
Touchdowns	**3**	**4**
Rush-Pass-Other	2-1-0	0-4-0
Penalties-Yards	**7-41**	**1-4**
Fumbles-Lost	**2-0**	**1-0**
Extra Points Made-Atts	**3-3**	**4-4**
Kicking Made-Attempts	3-3	4-4
Passing Made-Attempts	0-0	0-0
Rushing Made-Attempts	0-0	0-0
FGs Made-Attempts	**1-2**	**2-2**
Safeties	**0**	**0**
Timeouts Remaining	**1**	**1**
Time of Possession	**29:50**	**30:10**

Final Individual Statistics

RUSHING	ATT	YDS	AVG	LG	TD
T.Brady	3	14	4.7	9	1
R.Jones	5	11	2.2	5	0
L.Fournette	4	8	2.0	3	0
C.Godwin	1	2	2.0	2	1
TOTAL	13	35	2.7	9	2

PASSING	ATT	CMP	CMP%	YDS	YD/AT	SK/YD	TD	LG	INT	RT
T.Brady	55	41	74.5	432	7.9	3/21	1	32	0	103.0
TOTAL	55	41	74.5	432	7.9	3/21	1	32	0	103.0

RECEIVING	TAR	NO	YDS	AVG	LG	TD
M.Evans	10	8	106	13.3	20	0
C.Godwin	7	6	74	12.3	21	0
T.Johnson	6	3	63	21.0	31	0
R.Gronkowski	8	4	55	13.8	26	0
G.Bernard	10	9	51	5.7	32	1
C.Brate	5	4	35	8.8	17	0
L.Fournette	3	3	26	8.7	15	0
S.Miller	3	2	11	5.5	8	0
O.Howard	1	1	11	11.0	11	0
J.Darden	1	1	0	0.0	0	0
TOTAL	54	41	432	10.5	32	1

RUSHING	ATT	YDS	AVG	LG	TD
S.Michel	20	67	3.4	15	0
J.Funk	1	6	6.0	6	0
R.Woods	1	5	5.0	5	0
M.Stafford	2	-2	-1.0	-1	0
TOTAL	24	76	3.2	15	0

PASSING	ATT	CMP	CMP%	YDS	YD/AT	SK/YD	TD	LG	INT	RT
M.Stafford	38	27	71.1	343	9	1/12	4	75	0	134.0
TOTAL	38	27	71.1	343	9	1/12	4	75	0	134.0

RECEIVING	TAR	NO	YDS	AVG	LG	TD
D.Jackson	5	3	120	40.0	75	1
C.Kupp	12	9	96	10.7	22	2
V.Jefferson	6	4	42	10.5	21	0
T.Higbee	5	5	40	8.0	12	1
R.Woods	6	3	33	11.0	20	0
S.Michel	4	3	12	4.0	6	0
TOTAL	38	27	343	12.7	75	4

Defensive Statistics (based on gamebook)

Los Angeles Rams	Regular Defensive Plays											Special Teams					Misc			
	TKL	AST	COMB	SK	/ YDS	TFL	QH	IN	PD	FF	FR	TKL	AST	FF	FR	BL	TKL	AST	FF	FR
K.Young	8	2	10	1	9	3	1	0	0	1	0	0	0	0	0	0	0	0	0	0
J.Ramsey	7	1	8	0	0	0	0	0	0	0	0	0	0	0	0	0	0	0	0	0
D.Williams	5	1	6	0	0	0	0	0	0	0	0	0	0	0	0	0	0	0	0	0
A.Robinson	3	3	6	0	0	0	0	0	0	0	0	0	0	0	0	0	0	0	0	0
T.Rapp	4	1	5	0	0	0	0	0	1	0	0	0	0	0	0	0	0	0	0	0
J.Fuller	3	2	5	0	0	0	0	0	0	0	0	0	0	0	0	0	0	0	0	0
D.Long	4	0	4	0	0	0	0	0	0	0	0	0	0	0	0	0	0	0	0	0
L.Floyd	2	2	4	1	6	1	1	0	0	0	0	0	0	0	0	0	0	0	0	0
A.Donald	2	1	3	1	6	1	1	0	1	1	0	0	0	0	0	0	0	0	0	0
S.Joseph	2	1	3	0	0	0	1	0	0	0	0	0	0	0	0	0	0	0	0	0

Los Angeles Rams	Regular Defensive Plays											Special Teams					Misc			
	TKL	AST	COMB	SK	/ YDS	TFL	Q	IN	PD	FF	FR	TKL	AST	FF	FR	BL	TKL	AST	FF	FR
T.Lewis	2	0	2	0	0	0	1	0	0	0	0	0	0	0	0	0	0	0	0	0
J.Hollins	2	0	2	0	0	0	0	0	0	0	0	0	0	0	0	0	0	0	0	0
N.Scott	1	1	2	0	0	0	0	0	0	0	0	0	0	0	0	0	0	0	0	0
G.Gaines	1	1	2	0	0	1	0	0	0	0	0	0	0	0	0	0	0	0	0	0
T.Reeder	1	0	1	0	0	0	0	0	0	0	0	0	0	0	0	0	0	0	0	0
B.Skowronek	0	0	0	0	0	0	0	0	0	0	0	2	0	0	0	0	0	0	0	0
J.Mundt	0	0	0	0	0	0	0	0	0	0	0	1	0	0	0	0	0	0	0	0
A.Whitworth	0	0	0	0	0	0	0	0	0	0	0	0	0	0	0	0	0	0	0	1
Total	**47**	**16**	**63**	**3**	**21**	**6**	**5**	**0**	**2**	**2**	**0**	**3**	**0**	**0**	**0**	**0**	**0**	**0**	**0**	**1**

4 Los Angeles 20, Arizona 37

October 3, 2021 - SoFi Stadium- Inglewood, CA.

Weather: 89 degrees, sunny - Attendance 70,003 - Time 3:05

The Rams were dealt their first loss of the season, falling to the Cardinals 37-20. Starting after missing Week 3 against the Bucs with a rib injury, running back Darrell Henderson Jr. recorded 14 carries for 89 yards for Los Angeles (3-1) in its loss to Arizona (4-0). Quarterback Matthew Stafford completed 26 of 41 pass attempts for 280 yards with two touchdowns and one interception. Wide receivers Van Jefferson and Robert Woods were on the receiving end of Stafford's pair touchdown passes; Jefferson finished with six catches for 90 yards in addition to the score, while Woods had four catches for 48 yards. Safety Taylor Rapp posted a team-high 12 total tackles, while defensive lineman Sebastian Joseph-Day added eight total tackles and one sack. Outside linebackers Leonard Floyd and Terrell Lewis each chipped in a sack as well. Here is the complete game recap, powered by Cedars-Sinai: Helped by a 20-yard completion to Jefferson and an 18-yard completion to Higbee, the Rams opened the game scoring first with a 42-yard field goal by kicker Matt Gay for an early 3-0 lead. After a 3-and-out by the Cardinals punctuated by Floyd sacking Cardinals quarterback Kyler Murray for a 14-yard loss, the Rams looked to expand their lead with a deep shot downfield from Stafford to Jackson, but Cardinals cornerback Byron Murphy jumped in front of the underthrown ball for the interception. Arizona then capitalized on the takeaway with a 41-yard touchdown pass from Murray to wide receiver A.J. Green to take a 7-3 lead over Los Angeles with 5:50 left in the first quarter. Riding runs of 15, nine and 15 yards by Henderson on the following series, the Rams answered the Cardinals' touchdown with a 14-yard touchdown pass from Stafford to Jefferson to regain the lead, 10-7. However, the Cardinals responded with another touchdown on the ensuing series – a 14-yard pass from Murray to tight end Maxx Williams – to regain the lead 14-10 early in the second quarter. Trailing by four, the Rams committed their second turnover of the game via a fumble by running back Sony Michel that was recovered by the Cardinals at the Rams 21 yard line. Aided by an 18-yard scramble to convert on 3rd and 16 from the Rams 27, the Cardinals also capitalized on that turnover with a 1-yard touchdown run by running back James Conner to go up 21-10. A 22-yard field goal by Gay with 3:22 left in the first half cut the Rams' deficit to eight, but the Cardinals milked the remaining time with a field goal-scoring drive to take a 24-13 lead into halftime. Receiving the second half kickoff, Arizona opened the third quarter extending their lead to 14 with a 55-yard field goal by Prater. Los Angeles reached Arizona territory on the ensuing series, but couldn't answer as Gay's 46-yard field goal attempt missed wide right. Its deficit grew to 21 late in the third quarter with a 1-yard touchdown run by Conner. The Rams were on the doorstep of potentially making it a two-possession game on the ensuing possession, reaching the Cardinals 1-yard line. However, forced to go for it on 4th and goal for the 1, they were unable to convert after Stafford's pass intended for tight end Tyler Higbee fell incomplete. A 23-yard field goal by Prater extended Arizona's lead to 37-13 with 3:38 left in the game. Stafford connected with Woods for a 14-yard touchdown pass with 1:14 left to cut the Rams' deficit to 17.

Starting Lineups

Arizona Cardinals

WR	10	D.Hopkins	OLB	55	C.Jones
LT	74	D.Humphries	DE	99	J.Watt
LG	67	J.Pugh	NT	90	R.Lawrence
C	61	R.Hudson	OLB	44	M.Golden
RG	73	M.Garcia	ILB	9	I.Simmons
RT	79	J.Jones	ILB	58	J.Hicks
TE	87	M.Williams	CB	20	M.Wilson
WR	13	C.Kirk	CB	7	B.Murphy
WR	18	A.Green	CB	23	R.Alford
QB	1	K.Murray	S	34	J.Thompson
RB	2	C.Edmonds	S	3	B.Baker

Los Angeles Rams

WR	2	R.Woods	DE	94	A.Robinson
TE	89	T.Higbee	NT	69	S.Joseph
LT	77	A.Whitworth	DT	99	A.Donald
LG	73	D.Edwards	OLB	52	T.Lewis
C	55	B.Allen	OLB	54	L.Floyd
RG	63	A.Corbett	ILB	41	K.Young
RT	79	R.Havenstein	CB	22	D.Long
WR	10	C.Kupp	LCB	11	D.Williams
WR	12	V.Jefferson	RCB	5	J.Ramsey
QB	9	M.Stafford	SS	4	J.Fuller
RB	27	D.Henderson	FS	24	T.Rapp

LOS ANGELES SUBSTITUTIONS: WR 1 D.Jackson, P 6 J.Hekker, K 8 M.Gay, WR 15 T.Atwell, WR 18 B.Skowronek, S 26 T.Burgess, DB 31 R.Rochell, ILB 32 T. Howard, S 33 N.Scott, RB 34 J.Funk, DB 37 T.Hall, RB 38 B.Howell, LS 42 M.Orzech, OLB 45 O.Okoronkwo, LB 50 E.Jones, ILB 51 T.Reeder, OLB 53 J.Lawler, OL 65 C.Shelton, OL 70 J.Noteboom, TE 82 J.Mundt, TE 87J.Harris, DL 91 G.Gaines, DL 92 J.Williams, DL 96 M.Hoecht

LOS ANGELES INACTIVES: QB 16 B.Perkins, S 23 J.Hughes, LB 44 J.Jones, OLB 48 C.Garrett, OL 68 A.Jackson, TE 88 B.Hopkins, DL 95 B.Brown

LOS ANGELES DID NOT PLAY: QB 13 J.Wolford, OL 71 B.Evans

Scoring Summaries

Field Goals (made ( ) & missed)

M.Prater (23) (55) (23) M.Gay (42) (22) 46WR

		1	2	3	4	OT	Total
VISITOR:	Arizona Cardinals	7	17	10	3	0	37
HOME:	Los Angeles Rams	10	3	0	7	0	20

Scoring Plays

Team	Qtr	Time	Play Description (Extra Point) (Drive Info)	Visitor	Home
Rams	1	11:18	M.Gay 42 yd. Field Goal (9-52, 3:42)	0	3
Cardinals	1	5:50	A.Green 41 yd. pass from K.Murray (M.Prater kick) (6-87, 3:07)	7	3
Rams	1	0:52	V.Jefferson 14 yd. pass from M.Stafford (M.Gay kick) (9-75, 4:58)	7	10
Cardinals	2	10:44	M.Williams 14 yd. pass from K.Murray (M.Prater kick) (11-75, 5:08)	14	10
Cardinals	2	8:44	J.Conner 1 yd. run (M.Prater kick) (5-21, 1:51)	21	10
Rams	2	3:22	M.Gay 22 yd. Field Goal (9-48, 3:19)	21	13
Cardinals	2	0:04	M.Prater 23 yd. Field Goal (17-70, 3:18)	24	13
Cardinals	3	10:15	M.Prater 55 yd. Field Goal (10-38, 4:45)	27	13
Cardinals	3	1:14	J.Conner 1 yd. run (M.Prater kick) (9-64, 5:09)	34	13

Final Team Statistics

TEAM STATS	CARDINALS	RAMS
Total First Downs	**27**	**24**
By Rushing	15	8
By Passing	11	13
By Penalty	1	3
Efficiency		
Third Down	8-13-62%	6-11-55%
Fourth Down	0-0-0%	0-1-0%
Red Zone	3-5-60%	2-4-50%
Goal to Go	2-4-50%	0-2-0%
Total Net Yards	**465**	**401**
Offensive Plays	75	64
Average Gain	6.2	6.3
Rushing Net		
Yards	216	121
Plays/Avg	40/5.4	23/5.3
Tackles for Loss/Yards	4/-7	0/0
Passing Net		
Yards	249	280
Sacks/Yards	3/19	0/0
Gross Yards	268	280
Att-Comp-Int	32-24-0	41-26-1
Average	7.1	6.8

TEAM STATS	CARDINALS	RAMS
Kickoffs		
Num-Endzone-Touchbacks	8-8-8	5-4-4
Punts	**2**	**1**
Had Blocked	0	0
Gross Punting Average	44.0	37.0
Net Punting Average	42.0	37.0
FGs-PATs Blocked	**0-0**	**0-0**
Return Yards		
Punts/Yards	0/0	2/4
Kickoffs/Yards	1/9	0/0
Interceptions/Yards	1/0	0/0
Touchdowns	**4**	**2**
Rush-Pass-Other	2-2-0	0-2-0
Penalties-Yards	**7-63**	**5-36**
Fumbles-Lost	**1-0**	**1-1**
Extra Points Made-Atts	**4-4**	**2-2**
Kicking Made-Attempts	4-4	2-2
Passing Made-Attempts	0-0	0-0
Rushing Made-Attempts	0-0	0-0
FGs Made-Attempts	**3-3**	**2-3**
Safeties	**0**	**0**
Timeouts Remaining	**1**	**3**
Time of Possession	**35:10**	**24:50**

Final Individual Statistics

RUSHING	ATT	YDS	AVG	LG	TD
C.Edmonds	12	120	10.0	54	0
J.Conner	18	50	2.8	10	2
K.Murray	6	39	6.5	18	0
R.Moore	2	9	4.5	10	0
C.McCoy	2	-2	-1.0	-1	0
TOTAL	40	216	5.4	54	2

RUSHING	ATT	YDS	AVG	LG	TD
D.Henderson	14	89	6.4	15	0
M.Stafford	6	21	3.5	8	0
S.Michel	3	11	3.7	9	0
TOTAL	23	121	5.3	15	0

PASSING	ATT	CMP	CMP%	YDS	YD/AT	SK/YD	TD	LG	INT	RT
K.Murray	32	24	75.0	268	8.4	3/19	2	41	0	120.3
TOTAL	32	24	75.0	268	8.4	3/19	2	41	0	120.3

PASSING	ATT	CMP	CMP%	YDS	YD/AT	SK/YD	TD	LG	INT	RT
M.Stafford	41	26	63.4	280	6.8	0/0	2	35	1	89.5
TOTAL	41	26	63.4	280	6.8	0/0	2	35	1	89.5

RECEIVING	TAR	NO	YDS	AVG	LG	TD
A.Green	6	5	67	13.4	41	1
D.Hopkins	7	4	67	16.8	25	0
M.Williams	5	5	66	13.2	25	1
R.Moore	3	3	28	9.3	16	0
C.Edmonds	5	4	19	4.8	9	0
J.Conner	2	2	16	8.0	9	0
C.Kirk	1	1	5	5.0	5	0
TOTAL	29	24	268	11.2	41	2

RECEIVING	TAR	NO	YDS	AVG	LG	TD
V.Jefferson	6	6	90	15.0	22	1
C.Kupp	13	5	64	12.8	35	0
R.Woods	6	4	48	12.0	18	1
T.Higbee	6	4	36	9.0	18	0
D.Henderson	6	5	27	5.4	13	0
J.Mundt	1	1	9	9.0	9	0
D.Jackson	3	1	6	6.0	6	0
TOTAL	41	26	280	10.8	35	2

Defensive Statistics (based on gamebook)

Los Angeles Rams	Regular Defensive Plays											Special Teams					Misc			
	TKL	AST	COMB	SK	/ YDS	TFL	QH	IN	PD	FF	FR	TKL	AST	FF	FR	BL	TKL	AST	FF	FR
T.Rapp	6	6	12	0	0	0	0	0	0	0	0	0	0	0	0	0	0	0	0	0
S.Joseph	7	1	8	1	3	1	1	0	0	0	0	0	0	0	0	0	0	0	0	0
J.Fuller	5	2	7	0	0	1	0	0	0	0	0	0	0	0	0	0	0	0	0	0
D.Long	5	1	6	0	0	0	0	0	0	0	0	0	0	0	0	0	0	0	0	0
L.Floyd	5	0	5	1	14	1	1	0	0	0	0	0	0	0	0	0	0	0	0	0
J.Ramsey	4	1	5	0	0	1	0	0	2	0	0	0	0	0	0	0	0	0	0	0
D.Williams	4	1	5	0	0	0	0	0	0	0	0	0	0	0	0	0	0	0	0	0
K.Young	3	2	5	0	0	1	0	0	0	0	0	0	0	0	0	0	0	0	0	0
A.Robinson	3	2	5	0	0	0	0	0	0	0	0	0	0	0	0	0	0	0	0	0
T.Lewis	4	0	4	1	2	1	0	0	0	1	0	0	0	0	0	0	0	0	0	0
A.Donald	0	4	4	0	0	0	0	0	0	0	0	0	0	0	0	0	0	0	0	0

Los Angeles Rams	Regular Defensive Plays											Special Teams					Misc			
	TKL	AST	COMB	SK	/ YDS	TFL	Q	IN	PD	FF	FR	TKL	AST	FF	FR	BL	TKL	AST	FF	FR
G.Gaines	1	2	3	0	0	0	0	0	0	0	0	0	0	0	0	0	0	0	0	0
T.Reeder	1	2	3	0	0	0	0	0	0	0	0	0	0	0	0	0	0	0	0	0
O.Okoronkwo	1	0	1	0	0	1	0	0	0	0	0	0	0	0	0	0	0	0	0	0
R.Rochell	1	0	1	0	0	0	0	0	0	0	0	0	0	0	0	0	0	0	0	0
J.Lawler	0	1	1	0	0	0	0	0	0	0	0	0	0	0	0	0	0	0	0	0
J.Williams	0	1	1	0	0	0	0	0	0	0	0	0	0	0	0	0	0	0	0	0
B.Howell	0	0	0	0	0	0	0	0	0	0	0	1	0	0	0	0	0	0	0	0
D.Jackson	0	0	0	0	0	0	0	0	0	0	0	0	0	0	0	0	1	0	0	0
A.Corbett	0	0	0	0	0	0	0	0	0	0	0	0	0	0	0	0	1	0	0	0
Total	**50**	**26**	**76**	**3**	**19**	**7**	**2**	**0**	**2**	**1**	**0**	**1**	**0**	**0**	**0**	**0**	**2**	**0**	**0**	**0**

5 Los Angeles 26, Seattle 17

October 7, 2021 - Lumen Field - Seattle, WA

Weather: 61 degrees, sunny - Attendance 68,747 - Time 3:05

The crowd was fired up after a defensive stand by the Seahawks gave them a chance to potentially regain the lead over the Rams with 2:17 remaining. Rams safety Nick Scott had other ideas. Scott's interception on Seahawks quarterback Geno Smith's pass intended for Tyler Lockett gave the Rams the ball back and set up a successful 47-yard field goal by kicker Matt Gay to give Los Angeles (4-1) a 26-17 win over Seattle (2-3) at Lumen Field. Here is the complete game recap: The Rams punted on their first two offensive possessions, but thanks to a big 4th down stop at their own 29-yard line by their defense, appeared to be finally breaking through on their third, only to have that series end with Stafford getting intercepted in the endzone after getting inside the Seahawks 10-yard line. Four plays later, Reeder's interception off a Wilson pass tipped by cornerback Jalen Ramsey got the Rams the ball back near midfield, but the Rams went 3-and-out and were forced to punt. The Seahawks then scored the game's first points on the ensuing drive. Helped largely by a 47-yard defensive pass interference penalty against cornerback Robert Rochell which moved them to the Rams 22, Wilson threw a 14-yard touchdown pass to wide receiver DK Metcalf two plays later to put Seattle up 7-0 with 9:04 left in the first half. Los Angeles responded with a scoring drive lasting nearly eight minutes that ended with a 31-yard field goal by Gay to cut their deficit to four with 1:12 left until halftime. Seattle almost answered with a 15-yard touchdown pass from Wilson to wide receiver Tyler Lockett on the ensuing drive, but the play was negating by a holding penalty on Seattle left tackle Duane Brown. Forced to eventually settle for a 35-yard field goal attempt by kicker Jason Myers, the Seahawks saw the attempt miss wide left. The Rams took their first lead midway through the third quarter when, two plays after Stafford launched a 68-yard completion to wide receiver DeSean Jackson, Henderson found the endzone from five yards out. The ensuing extra point attempt by Gay was blocked, however, making it 9-7 Rams. After another defensive stand, the Rams found the endzone again. Aided by back-to-back 20-yard receptions by Woods, Stafford found Higbee for a 13-yard touchdown pass to extend the Rams' lead to 16-7 with 4:48 to go in the third quarter. On the ensuing defensive series, Donald sacked Wilson to give him 88.5 for his career, breaking the Rams' career franchise record, and the Seahawks were forced to punt. The punt was blocked by outside linebacker Jamir Jones, but Seahawks punter Michael Dickson managed to recover the loose ball and kick the ball again, pinning the Rams at their own 11.Geno Smith replaced Russell Wilson early in the fourth quarter, with Wilson shortly thereafter declared questionable with a finger injury. However, Seattle's offense didn't skip a beat, as Smith led them on a 10-play, 98-yard scoring drive that ended with a 23-yard touchdown pass from him to Metcalf and cut the Rams' lead to 16-14 with 9:16 remaining. However, the Rams answered with a scoring drive of their own six plays later, as running back Sony Michel rushed for a 2-yard touchdown to put them up 23-14 with 6:11 left. The drive was helped by a 24-yard completion from Stafford to Woods and 33-yard completion from Stafford to Kupp, with Kupp making the catch while sliding. Scott's interception set up the 47-yard field goal by Gay to give the Rams a 26-17 lead with 24 seconds left.

Starting Lineups

Los Angeles Rams

WR	2	R.Woods	DL	96	M.Hoecht
WR	10	C.Kupp	NT	69	S.Joseph
TE	89	T.Higbee	DT	99	A.Donald
LT	77	A.Whitworth	DL	91	G.Gaines
LG	73	D.Edwards	OLB	54	L.Floyd
C	55	B.Allen	ILB	41	K.Young
RG	63	A.Corbett	LCB	11	D.Williams
RT	79	R.Havenstein	RCB	5	J.Ramsey
WR	12	V.Jefferson	DB	31	R.Rochell
QB	9	M.Stafford	SS	4	J.Fuller
RB	27	D.Henderson	FS	24	T.Rapp

Seattle Seahawks

WR	14	D.Metcalf	EDGE	94	R.Green
LT	76	D.Brown	NT	97	P.Ford
LG	68	D.Lewis	DT	99	A.Woods
C	61	K.Fuller	DE	51	K.Hyder
RG	66	G.Jackson	MLB	54	B.Wagner
RT	72	B.Shell	OLB	56	J.Brooks
TE	89	W.Dissly	LCB	23	S.Jones
WR	16	T.Lockett	RCB	2	D.Reed
WR	18	F.Swain	CB	28	U.Amadi
QB	3	R.Wilson	SS	33	J.Adams
RB	41	A.Collins	FS	6	Q.Diggs

LOS ANGELES SUBSTITUTIONS: WR 1 D.Jackson, P 6 J.Hekker, K 8 M.Gay, WR 15 T.Atwell, WR 18 B.Skowronek, CB 22 D.Long, S 23 J.Hughes, RB 25 S.Michel, S 26 T.Burgess, ILB 32 T. Howard, S 33 N.Scott, RB 34 J.Funk, LS 42 M.Orzech, LB 44 J.Jones, OLB 45 O.Okoronkwo, LB 50 E.Jones, ILB 51 T.Reeder, OLB 52 T.Lewis, OL 65 C.Shelton, OL 70 J.Noteboom, TE 82 J.Mundt, TE 87 J.Harris, DL 92 J.Williams, DL 94 A.Robinson
LOS ANGELES INACTIVES: QB 16 B.Perkins, OLB 48 C.Garrett, OL 68 A.Jackson, TE 88 B.Hopkins, DL 95 B.Brown
LOS ANGELES DID NOT PLAY: QB 13 J.Wolford, OL 71 B.Evans

Scoring Summaries

Field Goals (made ( ) & missed)

M.Gay	(31) (47)	J.Myers	35WL (32)

		1	2	3	4	OT	Total
VISITOR:	Los Angeles Rams	0	3	13	10	0	26
HOME:	Seattle Seahawks	0	7	0	10	0	17

Scoring Plays

Team	Qtr	Time	Play Description (Extra Point) (Drive Info)	Visitor	Home
Seahawks	2	9:04	D.Metcalf 19 yd. pass from R.Wilson (J.Myers kick) (3-83, 1:37)	0	7
Rams	2	1:08	M.Gay 31 yd. Field Goal (14-63, 7:56)	3	7
Rams	3	7:56	D.Henderson 5 yd. run (kick failed, hru) (8-96, 3:07)	9	7
Rams	3	4:46	T.Higbee 13 yd. pass from M.Stafford (M.Gay kick) (5-82, 2:05)	16	7
Seahawks	4	9:16	D.Metcalf 23 yd. pass from G.Smith (J.Myers kick) (10-98, 5:26)	16	14
Rams	4	6:08	S.Michel 2 yd. run (M.Gay kick) (6-73, 3:08)	23	14
Seahawks	4	2:45	J.Myers 32 yd. Field Goal (11-46, 3:23)	23	17
Rams	4	0:24	M.Gay 47 yd. Field Goal (4-3, 1:38)	26	17

Final Team Statistics

TEAM STATS	RAMS	SEAHAWKS
Total First Downs	**24**	**22**
By Rushing	8	5
By Passing	16	13
By Penalty	0	4
Efficiency		
Third Down	2-10-20%	4-10-40%
Fourth Down	1-1-100%	0-1-0%
Red Zone	3-5-60%	1-3-33%
Goal to Go	1-2-50%	0-0-0%
Total Net Yards	**476**	**354**
Offensive Plays	67	60
Average Gain	7.1	5.9
Rushing Net		
Yards	118	92
Plays/Avg	29/4.1	25/3.7
Tackles for Loss/Yards	4/-6	2/-5
Passing Net		
Yards	358	262
Sacks/Yards	1/7	2/21
Gross Yards	365	283
Att-Comp-Int	37-25-1	33-21-2
Average	9.4	7.5

TEAM STATS	RAMS	SEAHAWKS
Kickoffs		
Num-Endzone-Touchbacks	6-2-2	4-2-0
Punts	**5**	**4**
Had Blocked	0	0
Gross Punting Average	46.4	50.5
Net Punting Average	43.8	47.8
FGs-PATs Blocked	**0-0**	**0-0**
Return Yards		
Punts/Yards	1/11	1/13
Kickoffs/Yards	4/73	2/46
Interceptions/Yards	2/3	1/0
Touchdowns	**3**	**2**
Rush-Pass-Other	2-1-0	0-2-0
Penalties-Yards	**5-85**	**3-20**
Fumbles-Lost	**1-0**	**0-0**
Extra Points Made-Atts	**2-3**	**2-2**
Kicking Made-Attempts	2-3	2-2
Passing Made-Attempts	0-0	0-0
Rushing Made-Attempts	0-0	0-0
FGs Made-Attempts	**2-2**	**1-2**
Safeties	**0**	**0**
Timeouts Remaining	**0**	**0**
Time of Possession	**33:03**	**26:57**

Final Individual Statistics

RUSHING	ATT	YDS	AVG	LG	TD
D.Henderson	17	82	4.8	29	1
S.Michel	11	37	3.4	15	1
M.Stafford	1	-1	-1.0	-1	0
TOTAL	29	118	4.1	29	2

RUSHING	ATT	YDS	AVG	LG	TD
A.Collins	15	47	3.1	13	0
G.Smith	3	23	7.7	12	0
R.Wilson	2	10	5.0	7	0
D.Dallas	4	7	1.8	4	0
T.Homer	1	5	5.0	5	0
TOTAL	25	92	3.7	13	0

PASSING	ATT	CMP	CMP%	YDS	YD/AT	SK/YD	TD	LG	INT	RT
M.Stafford	37	25	67.6	365	9.9	1/7	1	68	1	97.2
TOTAL	37	25	67.6	365	9.9	1/7	1	68	1	97.2

PASSING	ATT	CMP	CMP%	YDS	YD/AT	SK/YD	TD	LG	INT	RT
R.Wilson	16	11	68.8	152	9.5	2/21	1	29	1	93.8
G.Smith	17	10	58.8	131	7.7	0/0	1	23	1	78.3
TOTAL	33	21	63.6	283	8.6	2/21	2	29	2	85.8

RECEIVING	TAR	NO	YDS	AVG	LG	TD
R.Woods	14	12	150	12.5	25	0
C.Kupp	10	7	92	13.1	33	0
D.Jackson	3	1	68	68.0	68	0
D.Henderson	1	1	17	17.0	17	0
V.Jefferson	4	1	16	16.0	16	0
T.Higbee	2	2	14	7.0	13	1
S.Michel	1	1	8	8.0	8	0
TOTAL	35	25	365	14.6	68	1

RECEIVING	TAR	NO	YDS	AVG	LG	TD
D.Metcalf	5	5	98	19.6	25	2
T.Lockett	10	5	57	11.4	25	0
D.Dallas	2	2	32	16.0	29	0
W.Dissly	4	2	29	14.5	21	0
A.Collins	3	2	25	12.5	20	0
P.Hart	2	2	19	9.5	14	0
T.Homer	1	1	13	13.0	13	0
F.Swain	3	1	9	9.0	9	0
C.Parkinson	2	1	1	1.0	1	0
TOTAL	32	21	283	13.5	29	2

Defensive Statistics (based on gamebook)

Los Angeles Rams	Regular Defensive Plays											Special Teams					Misc			
	TKL	AST	COMB	SK	/ YDS	TFL	Q	IN	PD	FF	FR	TKL	AST	FF	FR	BL	TKL	AST	FF	FR
S.Joseph	3	5	8	0	0	0	0	0	0	0	0	0	0	0	0	0	0	0	0	0
A.Donald	5	2	7	1	9	2	3	0	1	0	0	0	0	0	0	0	0	0	0	0
J.Fuller	3	3	6	0	0	0	0	0	0	0	0	0	0	0	0	0	0	0	0	0
L.Floyd	3	2	5	0	0	1	0	0	0	0	0	0	0	0	0	0	0	0	0	0
N.Scott	3	1	4	0	0	0	0	1	1	0	0	0	1	0	0	0	0	0	0	0
J.Ramsey	3	1	4	0	0	0	0	0	1	0	0	0	0	0	0	0	0	0	0	0
D.Williams	3	1	4	0	0	0	0	0	0	0	0	0	0	0	0	0	0	0	0	0
A.Robinson	1	3	4	0	0	0	0	0	0	0	0	0	0	0	0	0	0	0	0	0
K.Young	0	4	4	0	0	0	0	0	0	0	0	0	0	0	0	0	0	0	0	0
T.Lewis	1	2	3	1	12	1	1	0	0	0	0	0	0	0	0	0	0	0	0	0
T.Reeder	1	2	3	0	0	0	0	1	1	0	0	0	0	0	0	0	0	0	0	0

Los Angeles Rams	Regular Defensive Plays											Special Teams					Misc			
	TKL	AST	COMB	SK	/ YDS	TFL	Q	IN	PD	FF	FR	TKL	AST	FF	FR	BL	TKL	AST	FF	FR
R.Rochell	2	0	2	0	0	0	0	0	1	0	0	0	0	0	0	0	0	0	0	0
G.Gaines	1	1	2	0	0	0	1	0	0	0	0	0	0	0	0	0	0	0	0	0
O.Okoronkwo	1	0	1	0	0	0	0	0	0	0	0	0	0	0	0	0	0	0	0	0
T.Rapp	1	0	1	0	0	0	0	0	0	0	0	0	0	0	0	0	0	0	0	0
D.Long	1	0	1	0	0	0	0	0	0	0	0	0	0	0	0	0	0	0	0	0
J.Williams	0	1	1	0	0	0	0	0	0	0	0	0	0	0	0	0	0	0	0	0
M.Orzech	0	0	0	0	0	0	0	0	0	0	0	1	0	0	0	0	0	0	0	0
T.Howard	0	0	0	0	0	0	0	0	0	0	0	1	0	0	0	0	0	0	0	0
B.Skowronek	0	0	0	0	0	0	0	0	0	0	0	0	1	0	0	0	0	0	0	0
Total	**32**	**28**	**60**	**2**	**21**	**4**	**5**	**2**	**5**	**0**	**0**	**2**	**2**	**0**	**0**	**0**	**0**	**0**	**0**	**0**

6 Los Angeles 38, New York 11

October 17, 2021 - MetLife Stadium - East Rutherford, NJ

Weather: 61 degrees, partly cloudy - Attendance 73,920 - Time 3:02

A complementary effort in all three phases paved the way for a 38-11 Rams victory over the New York Giants (1-5) on Sunday at MetLife Stadium. The win also helped L.A. (5-1) stay a perfect 3-0 on the road this season. Three of the four takeaways created by the Rams defense – a sack-fumble by outside linebacker Ogbo Okoronkwo and an interception by safety Taylor Rapp – directly led to 21 of their 38 points. The Rams scored 28 of their 38 points and secured three of their four takeaways by halftime. Rapp finished with two interceptions overall, snagging another late in the third quarter that led to a 13-yard touchdown pass from quarterback Matthew Stafford to wide receiver Cooper Kupp. Rookie Robert Rochell also notched the first interception of his NFL career. Kupp caught his 30th and 31st career touchdowns, surpassing Rams legend Isaac Bruce's 29 for most such scores through a player's first 60 games in franchise history. Kupp finished with a team-high nine receptions for 130 yards overall in addition to the pair of touchdowns. Running back Darrell Henderson Jr. tallied 107 yards from scrimmage and two total touchdowns in the win, while quarterback Matthew Stafford completed 22 of 28 passes for 251 yards and four touchdowns with one interception. Additionally, all four of punter Johnny Hekker's punts landed inside the 20, while Matt Gay made his lone field goal attempt and all five of his extra point attempts. Here is the complete game recap: The Giants got on the board first with a 27-yard field goal by kicker Graham Gano for a 3-0 lead with 9:21 left in the first quarter. Twice the Rams got into Giants territory on each of their first two drives, but each time they were forced to punt. The second punt attempt was initially a successful conversion on a 15-yard pass from punter Johnny Hekker to wide receiver Ben Skowronek, but offsetting unsportsmanlike conduct penalties negated the play and forced the Rams to punt anyway. Nonetheless, the Rams broke through on their third possession with a 15-yard touchdown pass from Stafford to wide receiver Robert Woods to take a 7-3 lead early in the second quarter. The scoring drive was set up by a 28-yard completion from Stafford to Kupp. Okoronkwo's sack-fumble on Giants quarterback Daniel Jones set the Rams up at the Giants 12 following Floyd's recovery. The Rams elected to go for it on 4th and 1 from the Giants 3 and successfully converted with a 3-yard touchdown pass from Stafford to Kupp, giving them a 14-3 lead. A second takeaway – this time an interception by Rapp – led to Los Angeles' third score, as Henderson found the endzone four plays later via a 2-yard touchdown run by Henderson to go up 21-3. A 25-yard touchdown pass from Stafford to Henderson expanded the Rams' lead to 28-3 by halftime. Kicker Matt Gay's 31-yard field goal expanded the Rams' lead to 31-3 late in the third quarter, coming at the end of a 9 minute and 15 second drive, then Stafford threw his second touchdown pass to Kupp and fourth overall to give the Rams a 38-3 lead early in the fourth quarter. Stafford was replaced by John Wolford on the next offensive series. The Giants added a 4-yard touchdown run by running back Elijah Penny and two-point conversion on a completion from Jones to tight end Kyle Rudolph, but with the Rams still up 27, it was too little, too late to make a difference with 6:21 left in the game.

Starting Lineups

Los Angeles Rams						New York Giants					
WR	10	C.Kupp	OLB	54	L.Floyd	WR	3	S.Shepard	DL	98	A.Johnson
TE	89	T.Higbee	NT	69	S.Joseph	TE	88	E.Engram	DL	99	L.Williams
LT	77	A.Whitworth	DT	99	A.Donald	TE	80	K.Rudolph	SLB	59	L.Carter
LG	73	D.Edwards	OLB	91	G.Gaines	WR	18	C.Board	WIL	55	R.Ragland
C	55	B.Allen	DL	96	M.Hoecht	LT	78	A.Thomas	MLB	48	T.Crowder
RG	63	A.Corbett	ILB	41	K.Young	LG	67	M.Skura	OLB	51	A.Ojulari
RT	79	R.Havenstein	LCB	31	R.Rochell	C	69	B.Price	LCB	24	J.Bradberry
WR	12	V.Jefferson	RCB	5	J.Ramsey	RG	71	W.Hernandez	RCB	22	A.Jackson
WR	2	R.Woods	SS	4	J.Fuller	RT	76	N.Solder	FS	29	X.McKinney
QB	9	M.Stafford	FS	24	T.Rapp	QB	8	D.Jones	DB	21	J.Peppers
RB	27	D.Henderson	DB	26	T.Burgess	RB	28	D.Booker	SS	23	L.Ryan

LOS ANGELES SUBSTITUTIONS: WR 1 D.Jackson, P 6 J.Hekker, K 8 M.Gay, QB 13 J.Wolford, WR 15 T.Atwell, WR 18 B.Skowronek, CB 21 D.Deayon, CB 22 D.Long, S 23 J.Hughes, RB 25 S.Michel, ILB 32 T. Howard, S 33 N.Scott, RB 34 J.Funk, LS 42 M.Orzech, LB 44 J.Jones, OLB 45 O.Okoronkwo, LB 50 E.Jones, ILB 51 T.Reeder, OLB 52 T.Lewis, OL 65 C.Shelton, OL 70 J.Noteboom, TE 82 J.Mundt, TE 87 J.Harris, DL 92 J.Williams, DL 94 A.Robinson

LOS ANGELES INACTIVES: QB 16 B.Perkins, OLB 48 C.Garrett, OL 68 A.Jackson, OL 72 T.Anchrum, TE 88 B.Hopkins, DL 95 B.Brown

LOS ANGELES DID NOT PLAY: OL 71 B.Evans

Scoring Summaries

Field Goals (made ( ) & missed)

M.Gay (32) G.Gano (27)

		1	2	3	4	OT	Total
VISITOR:	Los Angeles Rams	0	28	3	7	0	38
HOME:	New York Giants	3	0	0	8	0	11

Scoring Plays

Team	Qtr	Time	Play Description (Extra Point) (Drive Info)	Visitor	Home
Giants	1	9:21	G.Gano 27 yd. Field Goal (14-73, 5:39)	0	3
Rams	2	10:28	R.Woods 15 yd. pass from M.Stafford (M.Gay kick) (6-66, 3:05)	7	3
Rams	2	8:06	C.Kupp 3 yd. pass from M.Stafford (M.Gay kick) (4-12, 1:17)	14	3
Rams	2	3:36	D.Henderson 2 yd. run (M.Gay kick) (4-14, 1:17)	21	3
Rams	2	0:33	D.Henderson 25 yd. pass from M.Stafford (M.Gay kick) (6-73, 1:41)	28	3
Rams	3	5:45	M.Gay 32 yd. Field Goal (13-68, 9:15)	31	3
Rams	4	11:55	C.Kupp 13 yd. pass from M.Stafford (M.Gay kick) (9-49, 5:03)	38	3
Giants	4	6:21	E.Penny 4 yd. run (D.Jones-K.Rudolph pass) (12-53, 3:27)	38	11

Final Team Statistics

TEAM STATS	RAMS	GIANTS
Total First Downs	**22**	**21**
By Rushing	6	4
By Passing	15	15
By Penalty	1	2
Efficiency		
Third Down	2-11-18%	4-15-27%
Fourth Down	2-2-100%	2-4-50%
Red Zone	4-5-80%	1-2-50%
Goal to Go	1-1-100%	1-1-100%
Total Net Yards	**365**	**261**
Offensive Plays	66	73
Average Gain	5.5	3.6
Rushing Net		
Yards	131	60
Plays/Avg	34/3.9	18/3.3
Tackles for Loss/Yards	0/0	1/-1
Passing Net		
Yards	234	201
Sacks/Yards	2/17	4/41
Gross Yards	251	242
Att-Comp-Int	30-22-2	51-29-3
Average	7.3	3.7

TEAM STATS	RAMS	GIANTS
Kickoffs		
Num-Endzone-Touchbacks	7-3-1	3-1-0
Punts	**4**	**4**
Had Blocked	0	0
Gross Punting Average	40.0	52.5
Net Punting Average	40.0	43.5
FGs-PATs Blocked	**0-0**	**0-0**
Return Yards		
Punts/Yards	3/36	0/0
Kickoffs/Yards	3/44	6/145
Interceptions/Yards	3/32	2/23
Touchdowns	**5**	**1**
Rush-Pass-Other	1-4-0	1-0-0
Penalties-Yards	**7-50**	**5-27**
Fumbles-Lost	**1-0**	**2-1**
Extra Points Made-Atts	**5-5**	**1-1**
Kicking Made-Attempts	5-5	0-0
Passing Made-Attempts	0-0	0-0
Rushing Made-Attempts	0-0	0-0
FGs Made-Attempts	**1-1**	**1-1**
Safeties	**0**	**0**
Timeouts Remaining	**1**	**0**
Time of Possession	**32:22**	**27:38**

Final Individual Statistics

RUSHING	ATT	YDS	AVG	LG	TD
D.Henderson	21	78	3.7	10	1
S.Michel	9	42	4.7	15	0
M.Stafford	2	12	6.0	9	0
J.Wolford	2	-1	-0.5	0	0
TOTAL	34	131	3.9	15	1

RUSHING	ATT	YDS	AVG	LG	TD
D.Booker	12	41	3.4	14	0
E.Penny	3	15	5.0	6	1
D.Jones	3	4	1.3	2	0
TOTAL	18	60	3.3	14	1

PASSING	ATT	CMP	CMP%	YDS	YD/AT	SK/YD	TD	LG	INT	RT
M.Stafford	28	22	78.6	251	9	2/17	4	30	1	128.7
J.Wolford	2	0	0.0	0	0	0/0	0	0	1	0.0
TOTAL	30	22	73.3	251	8.4	2/17	4	30	2	109.9

PASSING	ATT	CMP	CMP%	YDS	YD/AT	SK/YD	TD	LG	INT	RT
D.Jones	51	29	56.9	242	4.7	4/41	0	17	3	44.7
TOTAL	51	29	56.9	242	4.7	4/41	0	17	3	44.7

RECEIVING	TAR	NO	YDS	AVG	LG	TD
C.Kupp	12	9	130	14.4	30	2
T.Higbee	5	5	36	7.2	10	0
R.Woods	5	2	31	15.5	16	1
D.Henderson	3	2	29	14.5	25	1
V.Jefferson	4	3	19	6.3	18	0
D.Jackson	1	1	6	6.0	6	0
TOTAL	30	22	251	11.4	30	4

RECEIVING	TAR	NO	YDS	AVG	LG	TD
S.Shepard	14	10	76	7.6	14	0
D.Pettis	11	5	48	9.6	15	0
K.Toney	3	3	36	12.0	17	0
D.Booker	4	4	28	7.0	11	0
E.Engram	5	3	24	8.0	11	0
C.Johnson	5	2	21	10.5	11	0
K.Rudolph	2	1	8	8.0	8	0
E.Penny	2	1	1	1.0	1	0
J.Ross	2	0	0	0.0	0	0
TOTAL	48	29	242	8.3	17	0

Defensive Statistics (based on gamebook)

Los Angeles Rams	Regular Defensive Plays										Special Teams					Misc			
	TKL	AST	COMB	SK	/ YDS	TFL	Q	IN	PD	FF	FR	TKL	AST	FF	FR	BL	TKL	AST	FF	FR
J.Fuller	8	3	11	0	0	0	0	0	0	0	0	0	0	0	0	0	0	0	0	0
J.Ramsey	5	1	6	0	0	0	0	0	0	0	0	0	0	0	0	0	0	0	0	0
R.Rochell	4	1	5	0	0	0	0	1	1	0	0	0	0	0	0	0	0	0	0	0
K.Young	4	1	5	0	0	1	0	0	0	0	0	0	0	0	0	0	0	0	0	0
D.Deayon	4	0	4	0	0	0	0	0	0	0	0	0	0	0	0	0	0	0	0	0
T.Reeder	3	1	4	0	0	0	0	0	0	0	0	0	1	0	0	0	0	0	0	0
E.Jones	2	2	4	0	0	0	0	0	0	0	0	1	0	0	0	0	0	0	0	0
T.Rapp	1	3	4	0	0	0	1	2	2	0	0	0	1	0	0	0	0	0	0	0
S.Joseph	1	2	3	0	0	0	0	0	0	0	0	0	0	0	0	0	0	0	0	0
L.Floyd	1	1	2	1.5	12.5	0	1	0	0	1	1	0	0	0	0	0	0	0	0	0
T.Lewis	1	1	2	1	10	1	1	0	0	0	0	0	0	0	0	0	0	0	0	0
A.Donald	1	1	2	0.5	4.5	0	1	0	1	0	0	0	0	0	0	0	0	0	0	0
G.Gaines	1	1	2	0	0	0	1	0	0	0	0	0	0	0	0	0	0	0	0	0
J.Hughes	1	1	2	0	0	0	0	0	0	0	0	0	0	0	0	0	0	0	0	0

Los Angeles Rams	Regular Defensive Plays											Special Teams					Misc			
	TKL	AST	COMB	SK	/ YDS	TFL	Q	IN	PD	FF	FR	TKL	AST	FF	FR	BL	TKL	AST	FF	FR
N.Scott	0	2	2	0	0	0	0	0	0	0	0	0	0	0	0	0	0	0	0	0
O.Okoronkwo	1	0	1	1	14	0	1	0	0	1	0	0	0	0	0	0	0	0	0	0
J.Jones	0	1	1	0	0	0	1	0	0	0	0	1	0	0	0	0	0	0	0	0
A.Robinson	0	1	1	0	0	0	0	0	0	0	0	0	0	0	0	0	0	0	0	0
J.Williams	0	1	1	0	0	0	0	0	0	0	0	0	0	0	0	0	0	0	0	0
T.Howard	0	1	1	0	0	0	0	0	0	0	0	0	0	0	0	0	0	0	0	0
D.Long	0	0	0	0	0	0	0	0	1	0	0	0	0	0	0	0	0	0	0	0
B.Skowronek	0	0	0	0	0	0	0	0	0	0	0	2	0	0	0	0	0	0	0	0
T.Burgess	0	0	0	0	0	0	0	0	0	0	0	1	0	0	0	0	0	0	0	0
C.Kupp	0	0	0	0	0	0	0	0	0	0	0	0	0	0	0	0	1	0	0	0
R.Woods	0	0	0	0	0	0	0	0	0	0	0	0	0	0	0	0	1	0	0	0
M.Stafford	0	0	0	0	0	0	0	0	0	0	0	0	0	0	0	0	0	0	0	1
Total	**38**	**25**	**63**	**4**	**41**	**2**	**7**	**3**	**5**	**2**	**1**	**5**	**2**	**0**	**0**	**0**	**2**	**0**	**0**	**1**

7 Los Angeles 28, Detroit 19

October 24, 2021 - SoFi Stadium- Inglewood, CA.

Weather: 66 degrees, cloudy - Attendance 70,540 - Time 3:08

Big performances by quarterback Matthew Stafford and wide receiver Cooper Kupp and a late fourth-quarter interception by cornerback Jalen Ramsey lifted the Rams (6-1) to a 28-19 win over the Lions (0-7) on Sunday at SoFi Stadium. The Lions were threatening to score after the Rams regained the lead on a 5-yard touchdown pass from Stafford to Kupp, reaching the Rams 12-yard line on the ensuing possession. Ramsey ensured their lead would be preserved by intercepting Lions quarterback Jared Goff in the endzone.nFrom there, the Rams managed a 47-yard field goal by kicker Matt Gay on the ensuing possession to put the game out of reach, then Rams safety Nick Scott made a diving interception on the Lions' final possession to clinch the victory. Stafford reached, and later eclipsed, 300 career passing touchdowns, becoming the seventh-fastest QB to reach the mark. At 301, he passed former Broncos quarterback John Elway for 12th on the NFL's corresponding all-time list. Stafford finished the game 28 of 41 for 334 yards and three touchdowns with no interceptions. Kupp, meanwhile, hauled in 10 of 13 targets for 156 yards and two touchdowns – all team-highs. Here is the complete game recap: The Lions scored on the game's first possession, taking an early 7-0 lead after running back D'Andre Swift took a screen pass from Goff 63 yards for a touchdown. Detroit then successfully recovered an onside kick following that touchdown. It was forced to punt near midfield and the end of the ensuing series, but instead faked it with punter Jack Fox completing a pass to cornerback Bobby Price for the fourth-down conversion. Set up at the Rams' 33 following that completion, the Lions were held to a 37-yard field goal and increased their lead to 10. By that point, the Rams finally took their first offensive snaps with 7:23 left in the first quarter. Stafford completed a 16-yard pass to Tyler Higbee and 29-yard pass to Kupp to quickly move them into Lions territory, and the Rams managed a 33-yard field goal by Gay to cut their deficit to 10-3 with 2:55 left in the first quarter. The Lions regained a 10-point lead via kicker Austin Seibert's successful 47-yard field goal attempt early in the second quarter, but the Rams answered on the ensuing series with an 11-yard touchdown pass from Stafford to Van Jefferson. The Rams then gained the first lead of the contest on a 2-yard touchdown pass from Stafford to Kupp with 1:23 left in the first half. The Lions tacked on a 41-yard field goal by Seibert on the following possession with four seconds left in the first half to cut the Rams' halftime lead to one. The Lions used another fake punt, this time safety C.J. Moore taking the snap and running 28 yards for the fourth down conversion, to move into Rams territory midway through the third quarter. However, they would turn the ball over on downs after linebacker Kenny Young stopped Swift for no gain on 4th and 1 from the Rams 18. The Rams faced their own 4th and 1 on the ensuing drive, but from the Lions 46, and didn't convert, giving the ball back to the Lions. While Detroit could only manage a 31-yard field goal at the end of the drive, they regained the lead 19-17 with 1:43 left in the third quarter. Los Angeles ensured it would answer. Helped by a 59-yard completion from Stafford to Kupp, L.A. reached the Detroit 19 just before the end of the third quarter, then reached the endzone four plays later via a 5-yard touchdown pass from Stafford to Kupp. Wide receiver Robert Woods took the ball in for the ensuing two-point conversion, giving the Rams a 25-19 lead.

The Lions threatened on the following possession, reaching the Rams 12, but Jalen Ramsey's clutch interception ensured the Lions came up empty. The Rams added a 47-yard field goal by Gay on the following possession to extend their lead to 28-19 with 58 seconds left. Though the Lions reached midfield on their final offensive possession, Scott came up with a diving interception to dash any chances of a Lions comeback and secure the win for the Rams.

Starting Lineups

Detroit Lions

WR	11	K.Raymond	DE	91	M.Brockers
TE	88	T.Hockenson	DE	97	N.Williams
LT	58	P.Sewell	OLB	90	T.Flowers
LG	73	J.Jackson	ILB	34	A.Anzalone
C	63	E.Brown	ILB	44	J.Reeves-Maybin
RG	72	H.Vaitai	OLB	53	C.Harris
RT	67	M.Nelson	CB	39	J.Jacobs
WR	14	A.St. Brown	CB	24	A.Oruwariye
WR	13	G.Allison	CB	41	A.Parker
QB	16	J.Goff	S	21	T.Walker
RB	30	J.Williams	S	25	W.Harris

Los Angeles Rams

WR	10	C.Kupp	DE	94	A.Robinson
WR	12	V.Jefferson	NT	69	S.Joseph
LT	77	A.Whitworth	DT	99	A.Donald
LG	73	D.Edwards	OLB	52	T.Lewis
C	55	B.Allen	OLB	54	L.Floyd
RG	63	A.Corbett	ILB	51	T.Reeder
RT	79	R.Havenstein	ILB	41	K.Young
TE	89	T.Higbee	LCB	31	R.Rochell
WR	2	R.Woods	RCB	5	J.Ramsey
QB	9	M.Stafford	SS	4	J.Fuller
RB	27	D.Henderson	FS	24	T.Rapp

LOS ANGELES SUBSTITUTIONS: WR 1 D.Jackson, P 6 J.Hekker, K 8 M.Gay, WR 15 T.Atwell, WR 18 B.Skowronek, CB 21 D.Deayon, CB 22 D.Long, S 23 J.Hughes, RB 25 S.Michel, S 26 T.Burgess, ILB 32 T. Howard, S 33 N.Scott, RB 38 B.Howell, LS 42 M.Orzech, LB 44 J.Jones, OLB 45 O.Okoronkwo, LB 50 E.Jones, OL 65 C.Shelton, OL 70 J.Noteboom, TE 86 K.Blanton, TE 87 J.Harris, DL 91 G.Gaines, DL 92 J.Williams, DL 96 M.Hoecht

LOS ANGELES INACTIVES: QB 16 B.Perkins, OLB 48 C.Garrett, OL 68 A.Jackson, OL 72 T.Anchrum, TE 88 B.Hopkins, DL 95 B.Brown

LOS ANGELES DID NOT PLAY: QB 13 J.Wolford, OL 71 B.Evans

Scoring Summaries

Field Goals (made ( ) & missed)

A.Seibert (37) (47) (41) (31) M.Gay (33) (47)

		1	2	3	4	OT	Total
VISITOR:	Detroit Lions	10	6	3	0	0	19
HOME:	Los Angeles Rams	3	14	0	11	0	28

Scoring Plays

Team	Qtr	Time	Play Description (Extra Point) (Drive Info)	Visitor	Home
Lions	1	12:07	D.Swift 63 yd. pass from J.Goff (A.Seibert kick) (6-75, 2:53)	7	0
Lions	1	7:28	A.Seibert 37 yd. Field Goal (10-35, 4:39)	10	0
Rams	1	2:55	M.Gay 33 yd. Field Goal (10-67, 4:33)	10	3
Lions	2	13:40	A.Seibert 47 yd. Field Goal (8-46, 4:15)	13	3
Rams	2	8:36	V.Jefferson 11 yd. pass from M.Stafford (M.Gay kick) (11-84, 5:04)	13	10
Rams	2	1:23	C.Kupp 2 yd. pass from M.Stafford (M.Gay kick) (11-74, 5:44)	13	17
Lions	2	0:04	A.Seibert 41 yd. Field Goal (8-52, 1:19)	16	17
Lions	3	1:43	A.Seibert 31 yd. Field Goal (6-41, 2:13)	19	17
Rams	4	13:59	C.Kupp 5 yd. pass from M.Stafford (M.Stafford-R.Woods pass) (8-90, 2:44)	19	25

Final Team Statistics

TEAM STATS	LIONS	RAMS
Total First Downs	**19**	**22**
By Rushing	7	2
By Passing	11	17
By Penalty	1	3
Efficiency		
Third Down	6-15-40%	9-13-69%
Fourth Down	2-3-67%	0-1-0%
Red Zone	0-5-0%	3-4-75%
Goal to Go	0-0-0%	1-1-100%
Total Net Yards	**415**	**374**
Offensive Plays	67	61
Average Gain	6.2	6.1
Rushing Net		
Yards	137	47
Plays/Avg	28/4.9	19/2.5
Tackles for Loss/Yards	1/-3	1/-2
Passing Net		
Yards	278	327
Sacks/Yards	2/7	1/7
Gross Yards	285	334
Att-Comp-Int	37-23-2	41-28-0
Average	7.1	7.8

TEAM STATS	LIONS	RAMS
Kickoffs		
Num-Endzone-Touchbacks	6-2-1	6-6-5
Punts	**1**	**1**
Had Blocked	0	0
Gross Punting Average	36.0	41.0
Net Punting Average	36.0	41.0
FGs-PATs Blocked	**0-0**	**0-0**
Return Yards		
Punts/Yards	0/0	0/0
Kickoffs/Yards	1/27	4/70
Interceptions/Yards	0/0	2/25
Touchdowns	**1**	**3**
Rush-Pass-Other	0-1-0	0-3-0
Penalties-Yards	**8-77**	**4-35**
Fumbles-Lost	**0-0**	**0-0**
Extra Points Made-Atts	**1-1**	**3-3**
Kicking Made-Attempts	1-1	2-2
Passing Made-Attempts	0-0	0-0
Rushing Made-Attempts	0-0	0-0
FGs Made-Attempts	**4-4**	**2-2**
Safeties	**0**	**0**
Timeouts Remaining	**0**	**1**
Time of Possession	**32:40**	**27:20**

Final Individual Statistics

RUSHING	ATT	YDS	AVG	LG	TD
J.Williams	12	57	4.8	14	0
D.Swift	13	48	3.7	14	0
C.Moore	1	28	28.0	28	0
J.Goff	1	3	3.0	3	0
K.Raymond	1	1	1.0	1	0
TOTAL	28	137	4.9	28	0

RUSHING	ATT	YDS	AVG	LG	TD
D.Henderson	15	45	3.0	10	0
S.Michel	2	4	2.0	4	0
M.Stafford	2	-2	-1.0	-1	0
TOTAL	19	47	2.5	10	0

PASSING	ATT	CMP	CMP%	YDS	YD/AT	SK/YD	TD	LG	INT	RT
J.Goff	36	22	61.1	268	7.4	2/7	1	63	2	70.1
J.Fox	1	1	100.0	17	17	0/0	0	17	0	118.8
TOTAL	37	23	62.2	285	7.7	2/7	1	63	2	72.5

PASSING	ATT	CMP	CMP%	YDS	YD/AT	SK/YD	TD	LG	INT	RT
M.Stafford	41	28	68.3	334	8.1	1/7	3	59	0	117.3
TOTAL	41	28	68.3	334	8.1	1/7	3	59	0	117.3

RECEIVING	TAR	NO	YDS	AVG	LG	TD
K.Raymond	8	6	115	19.2	37	0
D.Swift	10	8	96	12.0	63	1
T.Hockenson	9	6	48	8.0	21	0
B.Price	1	1	17	17.0	17	0
D.Fells	1	1	6	6.0	6	0
K.Hodge	1	1	3	3.0	3	0
G.Allison	2	0	0	0.0	0	0
TOTAL	32	23	285	12.4	63	1

RECEIVING	TAR	NO	YDS	AVG	LG	TD
C.Kupp	13	10	156	15.6	59	2
R.Woods	6	6	70	11.7	22	0
T.Higbee	8	5	46	9.2	16	0
V.Jefferson	7	4	43	10.8	22	1
D.Henderson	6	3	19	6.3	13	0
D.Jackson	1	0	0	0.0	0	0
TOTAL	41	28	334	11.9	59	3

Defensive Statistics (based on gamebook)

Los Angeles Rams	Regular Defensive Plays											Special Teams					Misc			
	TKL	AST	COMB	SK	/ YDS	TFL	QH	IN	PD	FF	FR	TKL	AST	FF	FR	BL	TKL	AST	FF	FR
J.Fuller	3	6	9	0	0	0	0	0	0	0	0	0	0	0	0	0	0	0	0	0
T.Reeder	3	5	8	0	0	0	0	0	0	0	0	0	0	0	0	0	0	0	0	0
K.Young	3	4	7	1	2	1	1	0	0	0	0	0	0	0	0	0	0	0	0	0
L.Floyd	3	4	7	0	0	0	0	0	0	0	0	0	0	0	0	0	0	0	0	0
J.Ramsey	4	2	6	0	0	1	1	1	1	0	0	0	0	0	0	0	0	0	0	0
S.Joseph	3	2	5	1	5	1	1	0	0	0	0	0	0	0	0	0	0	0	0	0
G.Gaines	3	1	4	0	0	0	0	0	0	0	0	0	0	0	0	0	0	0	0	0
T.Rapp	3	0	3	0	0	0	0	0	0	0	0	0	0	0	0	0	0	0	0	0
D.Deayon	3	0	3	0	0	0	0	0	0	0	0	0	0	0	0	0	0	0	0	0
D.Long	3	0	3	0	0	0	0	0	0	0	0	0	0	0	0	0	0	0	0	0
N.Scott	2	1	3	0	0	0	0	1	1	0	0	0	0	0	0	0	0	0	0	0

Los Angeles Rams	Regular Defensive Plays											Special Teams					Misc			
	TKL	AST	COMB	SK	/ YDS	TFL	Q	IN	PD	FF	FR	TKL	AST	FF	FR	BL	TKL	AST	FF	FR
A.Robinson	1	2	3	0	0	0	0	0	0	0	0	0	0	0	0	0	0	0	0	0
A.Donald	0	3	3	0	0	0	1	0	0	0	0	0	0	0	0	0	0	0	0	0
T.Lewis	1	1	2	0	0	1	0	0	0	0	0	0	0	0	0	0	0	0	0	0
J.Jones	1	0	1	0	0	0	0	0	0	0	0	0	0	0	0	0	0	0	0	0
B.Skowronek	1	0	1	0	0	0	0	0	0	0	0	0	0	0	0	0	0	0	0	0
O.Okoronkwo	1	0	1	0	0	0	0	0	0	0	0	0	0	0	0	0	0	0	0	0
R.Rochell	0	1	1	0	0	0	0	0	1	0	0	0	0	0	0	0	0	0	0	0
T.Burgess	0	1	1	0	0	0	0	0	0	0	0	0	0	0	0	0	0	0	0	0
J.Williams	0	1	1	0	0	0	0	0	0	0	0	0	0	0	0	0	0	0	0	0
E.Jones	0	0	0	0	0	0	0	0	0	0	0	1	0	0	0	0	0	0	0	0
Total	**38**	**34**	**72**	**2**	**7**	**4**	**4**	**2**	**3**	**0**	**0**	**1**	**0**	**0**	**0**	**0**	**0**	**0**	**0**	**0**

8 Los Angeles 38, Houston 22

October 31, 2021 - NRG Stadium - Houston, TX

Weather: 73 degrees, clear - Attendance 66,013 - Time 2:55

The Rams (7-1) reached a season-best four-game win streak with their 38-22 victory over the Texans (1-7) on Sunday at NRG Stadium. Making his first NFL start, Rams rookie linebacker Ernest Jones snagged the first interception of his NFL career, a takeaway that set up a Los Angeles touchdown. Defensive lineman Aaron Donald had his first multi-sack game of the season with 1.5, while outside linebacker Leonard Floydhad his second with 2.0. On offense, quarterback Matthew Stafford completed 21 of 32 pass attempts for 305 yards and three touchdowns – one to running back Darrell Henderson Jr., one to wide receiver Robert Woods and one to wide receiver Cooper Kupp – before being pulled after the third quarter. Kupp posted a team-high seven catches for 115 yards in addition to that touchdown, while Henderson posted 14 carries for 90 yards and one rushing touchdown in addition to his receiving score. Woods collected three catches for 35 yards, and also rushed for a 16-yard touchdown. Here is the complete game recap: The Rams got on the board first with a 3-yard touchdown pass from Stafford to Henderson at the end of the game's first possession. Similar to their first offensive series, the Rams would lean on explosive runs by Henderson, who had carries that went for 16 and 19 yards on the drive. However, it ended with a turnover on downs on 4th and 1 at the Texans 3 after Stafford's pass for Henderson was incomplete. A 27-yard field goal by kicker Matt Gay extended the Rams' lead to 10-0 midway through the second quarter. On the ensuing Texans possession, Jones picked off Texans quarterback Davis Mills and returned the interception 19 yards, setting up the Rams at the Texans 12. Five plays later, Stafford connected with Woods for a 2-yard touchdown pass to put the Rams up 17-0 with 6:09 left in the first half. A 52-yard catch-and-run by Kupp put the Rams at the Texans 12-yard line just before the two-minute mark of the first half. Four plays later, Henderson punched it in from one yard out to put the Rams up 24-0. The Texans put themselves in position to potentially add three points at the end of the first half, but kicker Ka'imi Fairbairn's 45-yard field goal attempt missed wide right as time expired. The Rams expanded their lead to 31-0 via an 11-yard touchdown pass from Stafford to Kupp midway through the third quarter, a play set up by a 68-yard completion from Stafford to wide receiver Van Jefferson. Woods' rushing touchdown late in the third quarter made the their lead 38-0. The Texans did not score their first points of the game until midway through the fourth quarter – after the Rams had pulled most of their starters – on a 1-yard touchdown run by running back Rex Burkhead. They recovered the ensuing onside kick attempt, then scored a second touchdown via a 45-yard pass from Mills to wide receiver Brandin Cooks reduced the Rams' lead to 24 with five minutes remaining. A 9-yard touchdown pass from Mills to tight end Brevin Jordan, then rushing 2-point attempt made it 22 answered in a six-minute span for Houston, cutting Los Angeles' lead to 38-22 with 2:35 remaining. The Texans attempted a second onside kick following the touchdown from Mills to Jordan, but the Rams recovered with 2:27 remaining. While the Rams were forced to punt on the ensuing possession, punter Johnny Hekker's put was downed by wide receiver Ben Skworonek at the Texans 2. And between the shallow field position and 16-point deficit with two minutes remaining, there wasn't enough time for the Texans to complete a comeback.

Starting Lineups

Los Angeles Rams

WR	12	V.Jefferson	DE	94	A.Robinson
LT	70	J.Noteboom	DT	99	A.Donald
LG	73	D.Edwards	OLB	52	T.Lewis
C	55	B.Allen	OLB	54	L.Floyd
RG	63	A.Corbett	ILB	51	T.Reeder
RT	79	R.Havenstein	LB	50	E.Jones
TE	89	T.Higbee	CB	21	D.Deayon
WR	10	C.Kupp	RCB	5	J.Ramsey
WR	2	R.Woods	SS	4	J.Fuller
QB	9	M.Stafford	FS	24	T.Rapp
RB	27	D.Henderson	DL	91	G.Gaines

Houston Texans

WR	13	B.Cooks	DE	54	J.Martin
LT	72	G.Christian	DT	91	R.Lopez
LG	71	T.Howard	DT	97	M.Collins
C	64	J.McCray	DE	52	J.Greenard
RG	74	M.Scharping	MLB	58	C.Kirksey
RT	67	C.Heck	SLB	51	K.Grugier-Hill
TE	88	J.Akins	CB	39	T.Mitchell
TE	83	A.Auclair	CB	37	T.Thomas
TE	9	B.Jordan	CB	26	V.Hargreaves
QB	10	D.Mills	S	20	Ju.Reid
RB	31	D.Johnson	S	1	L.Johnson

LOS ANGELES SUBSTITUTIONS: P 6 J.Hekker, K 8 M.Gay, QB 13 J.Wolford, WR 15 T.Atwell, WR 18 B.Skowronek, CB 22 D.Long, S 23 J.Hughes, RB 25 S.Michel, S 26 T.Burgess, DB 31 R.Rochell, ILB 32 T. Howard, S 33 N.Scott, DB 37T.Hall, RB 38 B.Howell, DB 39 A.Brooks, LS 42 M.Orzech, LB 44 J.Jones, OLB 45 O.Okoronkwo, OL 65 C.Shelton, OL 68 A.Jackson, OL 71 B.Evans, TE 86 K.Blanton, TE 87 J.Harris, DL 92 J.Williams, DL 95 B.Brown DL 96 M.Hoecht
LOS ANGELES INACTIVES: WR 1 D.Jackson, QB 16 B.Perkins, OLB 48 C.Garrett, DL 69 S.Joseph, OL 72 T.Anchrum, OL 77 A.Whitworth, TE 88 B.Hopkins

Scoring Summaries

Field Goals (made ( ) & missed)

M.Gay	(27)	K.Fairbairn	45WR

		1	2	3	4	OT	Total
VISITOR:	Los Angeles Rams	7	17	14	0	0	38
HOME:	Houston Texans	0	0	0	22	0	22

Scoring Plays

Team	Qtr	Time	Play Description (Extra Point) (Drive Info)	Visitor	Home
Rams	1	9:32	D.Henderson 3 yd. pass from M.Stafford (M.Gay kick) (11-75, 5:28)	7	0
Rams	2	8:51	M.Gay 27 yd. Field Goal (10-56, 4:32)	10	0
Rams	2	6:09	R.Woods 2 yd. pass from M.Stafford (M.Gay kick) (4-12, 1:55)	17	0
Rams	2	0:30	D.Henderson 1 yd. run (M.Gay kick) (7-79, 3:19)	24	0
Rams	3	7:55	C.Kupp 11 yd. pass from M.Stafford (M.Gay kick) (3-79, 1:31)	31	0
Rams	3	0:02	R.Woods 16 yd. run (M.Gay kick) (9-77, 5:52)	38	0
Texans	4	8:08	R.Burkhead 1 yd. run (K.Fairbairn kick) (10-60, 3:55)	38	7
Texans	4	5:00	B.Cooks 45 yd. pass from D.Mills (K.Fairbairn kick) (4-62, 1:23)	38	14
Texans	4	2:35	B.Jordan 9 yd. pass from D.Mills (D.Mills run) (6-50, 2:25)	38	22

Final Team Statistics

TEAM STATS	RAMS	TEXANS
Total First Downs	**26**	**18**
By Rushing	9	4
By Passing	16	13
By Penalty	1	1
Efficiency		
Third Down	4-11-36%	4-12-33%
Fourth Down	0-1-0%	0-0-0%
Red Zone	5-7-71%	2-2-100%
Goal to Go	3-3-100%	2-2-100%
Total Net Yards	**467**	**323**
Offensive Plays	66	58
Average Gain	7.1	5.6
Rushing Net		
Yards	165	44
Plays/Avg	31/5.3	14/3.1
Tackles for Loss/Yards	1/-2	0/0
Passing Net		
Yards	302	279
Sacks/Yards	1/8	5/31
Gross Yards	310	310
Att-Comp-Int	34-22-0	39-29-1
Average	8.6	6.3

TEAM STATS	RAMS	TEXANS
Kickoffs		
Num-Endzone-Touchbacks	7-7-6	4-1-1
Punts	**4**	**7**
Had Blocked	0	0
Gross Punting Average	44.5	52.0
Net Punting Average	44.3	51.7
FGs-PATs Blocked	**0-0**	**0-0**
Return Yards		
Punts/Yards	3/2	1/1
Kickoffs/Yards	1/8	1/44
Interceptions/Yards	1/19	0/0
Touchdowns	**5**	**3**
Rush-Pass-Other	2-3-0	1-2-0
Penalties-Yards	**3-20**	**6-38**
Fumbles-Lost	**0-0**	**2-0**
Extra Points Made-Atts	**5-5**	**3-3**
Kicking Made-Attempts	5-5	2-2
Passing Made-Attempts	0-0	0-0
Rushing Made-Attempts	0-0	0-0
FGs Made-Attempts	**1-1**	**0-1**
Safeties	**0**	**0**
Timeouts Remaining	**3**	**0**
Time of Possession	**33:35**	**26:25**

Final Individual Statistics

RUSHING	ATT	YDS	AVG	LG	TD
D.Henderson	14	90	6.4	19	1
S.Michel	9	42	4.7	14	0
R.Woods	3	22	7.3	16	1
B.Howell	5	11	2.2	4	0
TOTAL	31	165	5.3	19	2

RUSHING	ATT	YDS	AVG	LG	TD
R.Burkhead	4	21	5.3	14	1
S.Phillips	5	11	2.2	4	0
P.Lindsay	3	8	2.7	5	0
D.Johnson	2	4	2.0	4	0
TOTAL	14	44	3.1	14	1

PASSING	ATT	CMP	CMP%	YDS	YD/AT	SK/YD	TD	LG	INT	RT
M.Stafford	32	21	65.6	305	9.5	0/0	3	68	0	127.7
J.Wolford	2	1	50.0	5	2.5	1/8	0	5	0	56.2
TOTAL	34	22	64.7	310	9.1	1/8	3	68	0	123.4

PASSING	ATT	CMP	CMP%	YDS	YD/AT	SK/YD	TD	LG	INT	RT
D.Mills	38	29	76.3	310	8.2	5/31	2	45	1	106.2
R.Burkhead	1	0	0.0	0	0	0/0	0	0	0	39.6
TOTAL	39	29	74.4	310	7.9	5/31	2	45	1	103.6

RECEIVING	TAR	NO	YDS	AVG	LG	TD
C.Kupp	9	7	115	16.4	52	1
V.Jefferson	6	3	88	29.3	68	0
R.Woods	9	3	35	11.7	28	1
B.Skowronek	3	3	30	10.0	20	0
T.Higbee	3	3	25	8.3	11	0
S.Michel	2	2	14	7.0	11	0
D.Henderson	2	1	3	3.0	3	1
TOTAL	34	22	310	14.1	68	3

RECEIVING	TAR	NO	YDS	AVG	LG	TD
B.Cooks	6	6	83	13.8	45	1
N.Collins	4	4	55	13.8	26	0
J.Akins	5	5	53	10.6	31	0
B.Jordan	4	3	41	13.7	23	1
R.Burkhead	4	3	27	9.0	10	0
C.Conley	2	1	24	24.0	24	0
C.Moore	2	2	16	8.0	8	0
S.Phillips	3	2	9	4.5	8	0
D.Amendola	5	2	3	1.5	3	0
D.Johnson	1	1	-1	-1.0	-1	0
TOTAL	36	29	310	10.7	45	2

Defensive Statistics (based on gamebook)

Los Angeles Rams	Regular Defensive Plays										Special Teams					Misc			
	TKL	AST	COMB	SK	/ YDS	TFL	Q	IN	PD	FF	FR	TKL	AST	FF	FR	BL	TKL	AST	FF	FR
E.Jones	7	2	9	0.5	2.5	1	2	1	1	0	0	0	0	0	0	0	0	0	0	0
D.Deayon	6	1	7	0	0	0	0	0	1	0	0	0	0	0	0	0	0	0	0	0
T.Reeder	3	4	7	0	0	0	0	0	0	0	0	0	0	0	0	0	0	0	0	0
J.Fuller	2	2	4	0	0	0	0	0	0	0	0	0	0	0	0	0	0	0	0	0
A.Donald	1	3	4	1.5	10.5	1	2	0	0	0	0	0	0	0	0	0	0	0	0	0
G.Gaines	0	4	4	0.5	3.5	0	1	0	0	0	0	0	0	0	0	0	0	0	0	0
J.Hughes	3	0	3	0	0	0	0	0	0	0	0	0	0	0	0	0	0	0	0	0
A.Robinson	2	1	3	0	0	0	0	0	0	0	0	0	0	0	0	0	0	0	0	0
T.Rapp	2	1	3	0	0	0	0	0	0	0	0	0	0	0	0	0	0	0	0	0

Los Angeles Rams	Regular Defensive Plays											Special Teams					Misc			
	TKL	AST	COMB	SK	/ YDS	TFL	Q	IN	PD	FF	FR	TKL	AST	FF	FR	BL	TKL	AST	FF	FR
L.Floyd	1	2	3	2	13	1	3	0	0	0	0	0	0	0	0	0	0	0	0	0
O.Okoronkwo	1	2	3	0.5	1.5	0	1	0	0	0	0	0	0	0	0	0	0	0	0	0
J.Ramsey	2	0	2	0	0	1	0	0	1	1	0	0	0	0	0	0	0	0	0	0
D.Long	2	0	2	0	0	0	0	0	0	0	0	0	0	0	0	0	0	0	0	0
T.Lewis	1	1	2	0	0	0	0	0	1	0	0	0	0	0	0	0	0	0	0	0
M.Hoecht	1	0	1	0	0	0	0	0	0	0	0	0	0	0	0	0	0	0	0	0
T.Burgess	1	0	1	0	0	0	0	0	0	0	0	0	0	0	0	0	0	0	0	0
N.Scott	0	1	1	0	0	0	0	0	0	0	0	1	0	0	0	0	0	0	0	0
M.Gay	0	0	0	0	0	0	0	0	0	0	0	1	0	0	0	0	0	0	0	0
Total	**35**	**24**	**59**	**5**	**31**	**4**	**9**	**1**	**4**	**1**	**0**	**2**	**0**	**0**	**0**	**0**	**0**	**0**	**0**	**0**

9 Los Angeles 28, Tennessee 16

November 7, 2021 - SoFi Stadium- Inglewood, CA.

Weather: 59 degrees, cloudy - Attendance 71,785 - Time 3:08

The Rams (7-2) saw their four-game win streak snapped with a 28-16 loss to the Titans (7-2) Sunday night at SoFi Stadium. Cornerback Jalen Ramsey tallied three tackles (one for loss), an interception and a pass breakup for the Rams' defense, while outside linebacker Leonard Floyd and defensive lineman Aaron Donald each chipped in one sack as well as three QB hits and two QB hits, respectively. Quarterback Matthew Stafford completed 31 of 48 pass attempts for 294 yards and one touchdown with two interceptions in the loss. Wide receiver Cooper Kupp surpassed 1,000 yards receiving on the season with 95 yards on 11 receptions, becoming the 15th player in NFL history to hit 1,000 receiving yards through the first nine games of a season. His reception total also made him the new franchise record-holder for most receptions through the first nine games of a single season, surpassing Torry Holt's 66 in 2003. Wide receiver Robert Woods led Los Angeles' receivers with 98 receiving yards on seven receptions. Here is the complete game recap, presented by American Airlines: The Rams' first drive ended with a punt after back-to-back sacks on third and fourth down. However, thanks to cornerback Jalen Ramsey's interception on the following possession, they were able to get the ball back four plays later. The takeaway led to Los Angeles' first points, a 34-yard field goal by Gay for a 3-0 lead with 3:46 left in the first quarter. The Titans then took the lead early in the second quarter, intercepting Stafford's attempt to throw the ball away to avoid a safety, then reaching the endzone via a 2-yard touchdown pass from Tannehill to tight end Geoff Swaim to go up 7-3. The Rams were backed up deep in their own territory after Titans punter Brett Kern's 57-yard punt was downed at the Rams 4-yard line. The Titans intercepted Stafford on his next pass attempt, with safety Kevin Byard returning it 24 yards for a touchdown to increase their lead to 14-3. They expanded their lead to 21-3 just before the 2-minute warning of the first half on a 1-yard run on a bootleg by Tannehill on 4th and goal from the Rams 1. Keyed by Stafford completions of 20 and 15 yards to Jefferson and a 26-yard screen to Higbee, the Rams initially scored their first touchdown on a 4-yard pass from Stafford to Higbee. However, officials overturned the call upon further review, saying Higbee stepped out of bounds before making the catch. The Rams instead settled for a 22-yard field goal by Gay to cut their deficit to 15 midway through the third quarter. The Rams opened the fourth quarter with a 54-yard field goal by Gay to reduce their deficit to 21-9. A third-down stop at midfield gave the Rams another chance to cut into the Titans lead, but they were unable to capitalize after Stafford's pass on 4th and 1 from the Titans 40 fell incomplete, resulting in a turnover on downs with 6:39 left in the fourth quarter. The Titans added a 1-yard touchdown run late in the fourth quarter by running back Adrian Peterson to make it 28-9, a drive advanced and aided by a pair of roughing the passer penalties against the Rams. The Rams scored on a 3-yard touchdown pass from Stafford to running back Sony Michel to cut their deficit to 12, but coming with 24 seconds remaining in the game, there wasn't enough time left to further chip away at their deficit. The Rams' ensuing onside kick attempt went out of bounds, giving the ball back to the Titans to run out the remaining clock to secure the victory.

Starting Lineups

Tennessee Titans

WR	2	J.Jones	DE	96	D.Autry
TE	85	M.Pruitt	NT	93	T.Tart
LT	68	B.Hart	DT	98	J.Simmons
LG	76	R.Saffold	LB	55	J.Brown
C	60	B.Jones	ILB	51	D.Long
RG	62	A.Brewer	OLB	58	H.Landry
RT	72	D.Quessenberry	CB	20	J.Jenkins
TE	87	G.Swaim	CB	24	E.Molden
WR	11	A.Brown	CB	35	C.Jackson
QB	17	R.Tannehill	S	31	K.Byard
RB	8	A.Peterson	S	37	A.Hooker

Los Angeles Rams

WR	10	C.Kupp	DE	94	A.Robinson
WR	12	V.Jefferson	NT	91	G.Gaines
LT	77	A.Whitworth	DT	99	A.Donald
LG	73	D.Edwards	OLB	52	T.Lewis
C	55	B.Allen	OLB	54	L.Floyd
RG	63	A.Corbett	ILB	51	T.Reeder
RT	79	R.Havenstein	ILB	50	E.Jones
TE	89	T.Higbee	LCB	31	R.Rochell
WR	2	R.Woods	RCB	5	J.Ramsey
QB	9	M.Stafford	SS	4	J.Fuller
RB	27	D.Henderson	FS	24	T.Rapp

LOS ANGELES SUBSTITUTIONS: P 6 J.Hekker, K 8 M.Gay, CB 11 D.Williams, WR 17 J.Koski, WR 18 B.Skowronek, CB 21 D.Deayon, CB 22 D.Long, S 23 J.Hughes, RB 25 S.Michel, S 26 T.Burgess, S 33 N.Scott, RB 38 B.Howell, DB 39 A.Brooks, LS 42 M.Orzech, LB 44 J.Jones, OLB 45 O.Okoronkwo, LB 56 C.Rozeboom, OL 65 C.Shelton, OL 70 J.Noteboom, TE 86 K.Blanton, TE 87 J.Harris, DT 93 M.Copeland, DL 95 B.Brown DL 96 M.Hoecht
LOS ANGELES DID NOT PLAY: QB 13 J.Wolford, OL 71 B.Evans
LOS ANGELES INACTIVES: QB 16 B.Perkins, OLB 40 V.Miller, OLB 48 C.Garrett, OL 68 A.Jackson, OL 72 T.Anchrum, TE 88 B.Hopkins

Scoring Summaries

Field Goals (made ( ) & missed)

M.Gay (34) (22) (54)

		1	2	3	4	OT	Total
VISITOR:	Tennessee Titans	0	21	0	7	0	28
HOME:	Los Angeles Rams	3	0	3	10	0	16

Scoring Plays

Team	Qtr	Time	Play Description (Extra Point) (Drive Info)	Visitor	Home
Rams	1	3:46	M.Gay 34 yd. Field Goal (10-49, 4:47)	0	3
Titans	2	12:21	G.Swaim 2 yd. pass from R.Tannehill (R.Bullock kick) (1-2, 0:04)	7	3
Titans	2	12:10	K.Byard 24 yd. interception return (R.Bullock kick)	14	3
Titans	2	2:10	R.Tannehill 1 yd. run (R.Bullock kick) (14-64, 7:39)	21	3
Rams	3	8:15	M.Gay 22 yd. Field Goal (11-84, 4:15)	21	6
Rams	4	14:55	M.Gay 54 yd. Field Goal (11-35, 5:39)	21	9
Titans	4	3:00	A.Peterson 1 yd. run (R.Bullock kick) (7-59, 3:39)	28	9
Rams	4	0:24	S.Michel 3 yd. pass from M.Stafford (M.Gay kick) (14-75, 2:36)	28	16

Final Team Statistics

TEAM STATS	TITANS	RAMS
Total First Downs	**16**	**22**
By Rushing	4	5
By Passing	9	16
By Penalty	3	1
Efficiency		
Third Down	4-12-33%	4-15-27%
Fourth Down	2-2-100%	2-3-67%
Red Zone	3-3-100%	1-3-33%
Goal to Go	3-3-100%	1-2-50%
Total Net Yards	**194**	**347**
Offensive Plays	56	74
Average Gain	3.5	4.7
Rushing Net		
Yards	69	94
Plays/Avg	26/2.7	21/4.5
Tackles for Loss/Yards	2/-10	0/0
Passing Net		
Yards	125	253
Sacks/Yards	3/18	5/41
Gross Yards	143	294
Att-Comp-Int	27-19-1	48-31-2
Average	4.2	4.8

TEAM STATS	TITANS	RAMS
Kickoffs		
Num-Endzone-Touchbacks	5-3-3	5-4-2
Punts	**5**	**4**
Had Blocked	0	0
Gross Punting Average	43.4	49.8
Net Punting Average	42.0	42.0
FGs-PATs Blocked	**0-0**	**0-0**
Return Yards		
Punts/Yards	1/11	1/7
Kickoffs/Yards	2/50	2/34
Interceptions/Yards	2/30	1/6
Touchdowns	**4**	**1**
Rush-Pass-Other	2-1-1	0-1-0
Penalties-Yards	**4-19**	**12-115**
Fumbles-Lost	**0-0**	**0-0**
Extra Points Made-Atts	**4-4**	**1-1**
Kicking Made-Attempts	4-4	1-1
Passing Made-Attempts	0-0	0-0
Rushing Made-Attempts	0-0	0-0
FGs Made-Attempts	**0-0**	**3-3**
Safeties	**0**	**0**
Timeouts Remaining	**1**	**1**
Time of Possession	**27:39**	**32:21**

Final Individual Statistics

RUSHING	ATT	YDS	AVG	LG	TD
D.Foreman	5	29	5.8	11	0
J.McNichols	7	24	3.4	14	0
A.Peterson	10	21	2.1	6	1
R.Tannehill	2	3	1.5	2	1
L.Woodside	1	-1	-1.0	-1	0
M.Johnson	1	-7	-7.0	-7	0
TOTAL	26	69	2.7	14	2

PASSING	ATT	CMP	CMP%	YDS	YD/AT	SK/YD	TD	LG	INT	RT
R.Tannehill	27	19	70.4	143	5.3	3/18	1	16	1	79.7
TOTAL	27	19	70.4	143	5.3	3/18	1	16	1	79.7

RECEIVING	TAR	NO	YDS	AVG	LG	TD
A.Brown	11	5	42	8.4	16	0
J.Jones	4	4	35	8.8	13	0
G.Swaim	4	4	29	7.3	11	1
N.Westbrook-Ikhine	1	1	14	14.0	14	0
J.McNichols	3	3	11	3.7	9	0
A.Firkser	1	1	7	7.0	7	0
A.Peterson	1	1	5	5.0	5	0
C.Rogers	1	0	0	0.0	0	0
TOTAL	26	19	143	7.5	16	1

RUSHING	ATT	YDS	AVG	LG	TD
D.Henderson	11	55	5.0	14	0
S.Michel	7	20	2.9	8	0
M.Stafford	2	13	6.5	12	0
R.Woods	1	6	6.0	6	0
TOTAL	21	94	4.5	14	0

PASSING	ATT	CMP	CMP%	YDS	YD/AT	SK/YD	TD	LG	INT	RT
M.Stafford	48	31	64.6	294	6.1	5/41	1	26	2	71.0
TOTAL	48	31	64.6	294	6.1	5/41	1	26	2	71.0

RECEIVING	TAR	NO	YDS	AVG	LG	TD
R.Woods	10	7	98	14.0	22	0
C.Kupp	13	11	95	8.6	17	0
T.Higbee	10	5	51	10.2	26	0
V.Jefferson	7	3	41	13.7	20	0
S.Michel	3	2	6	3.0	3	1
D.Henderson	4	3	3	1.0	2	0
TOTAL	47	31	294	9.5	26	1

Defensive Statistics (based on gamebook)

Los Angeles Rams	Regular Defensive Plays										Special Teams					Misc			
	TKL	AST	COMB	SK	/ YDS	TFL	QH	IN	PD	FF	FR	TKL	AST	FF	FR	BL	TKL	AST	FF	FR
J.Fuller	3	4	7	0	0	0	0	0	1	0	0	0	0	0	0	0	0	0	0	0
A.Robinson	5	1	6	0	0	0	0	0	0	0	0	0	0	0	0	0	0	0	0	0
L.Floyd	3	2	5	1	5.5	0	3	0	0	0	0	0	0	0	0	0	0	0	0	0
T.Rapp	4	0	4	0	0	0	0	0	0	0	0	0	0	0	0	0	0	0	0	0
E.Jones	3	1	4	0	0	0	0	0	0	0	0	0	0	0	0	0	0	0	0	0
A.Donald	2	2	4	1	7	1	2	0	0	0	0	0	0	0	0	0	0	0	0	0
J.Ramsey	3	0	3	0	0	1	0	1	1	0	0	0	0	0	0	0	0	0	0	0
D.Williams	3	0	3	0	0	0	0	0	0	0	0	0	0	0	0	0	0	0	0	0
D.Deayon	3	0	3	0	0	1	0	0	0	0	0	0	0	0	0	0	0	0	0	0
G.Gaines	2	1	3	0.5	3	0	1	0	0	0	0	0	0	0	0	0	0	0	0	0

Los Angeles Rams	Regular Defensive Plays											Special Teams					Misc			
	TKL	AST	COMB	SK	/ YDS	TFL	Q	IN	PD	FF	FR	TKL	AST	FF	FR	BL	TKL	AST	FF	FR
T.Reeder	2	0	2	0	0	0	0	0	1	0	0	0	0	0	0	0	0	0	0	0
R.Rochell	2	0	2	0	0	0	0	0	0	0	0	0	0	0	0	0	0	0	0	0
T.Lewis	2	0	2	0	0	0	0	0	0	0	0	0	0	0	0	0	0	0	0	0
O.Okoronkwo	1	1	2	0.5	2.5	1	2	0	0	0	0	0	0	0	0	0	0	0	0	0
M.Copeland	1	1	2	0	0	0	0	0	0	0	0	0	0	0	0	0	0	0	0	0
N.Scott	0	0	0	0	0	0	0	0	0	0	0	1	0	0	0	0	0	0	0	0
A.Brooks	0	0	0	0	0	0	0	0	0	0	0	1	0	0	0	0	0	0	0	0
J.Jones	0	0	0	0	0	0	0	0	0	0	0	1	0	0	0	0	0	0	0	0
A.Corbett	0	0	0	0	0	0	0	0	0	0	0	0	0	0	0	0	1	0	0	0
Total	**39**	**13**	**52**	**3**	**18**	**4**	**8**	**1**	**3**	**0**	**0**	**3**	**0**	**0**	**0**	**0**	**1**	**0**	**0**	**0**

10 Los Angeles 10, San Francisco 31

November 15, 2021 - Levi's Stadium - Santa Clara, CA.

Weather: 62 degrees, overcast - Attendance 64,256 - Time 2:50

The Rams (7-3, 1-2 NFC West) fell to the 49ers 31-10 Monday night at Levi's Stadium. San Francisco (4-5, 1-3) controlled the time of possession 39:03-20:57, making it difficult for Los Angeles' offense to get opportunities. San Francisco was also 8 of 14 on third down, while Los Angeles was 3 of 10. Wide receiver Odell Beckham Jr. and outside linebacker Von Miller both made their Rams debuts, each getting the start Monday night. Beckham finished with two catches for 18 yards, while Miller had three total tackles. Quarterback Matthew Stafford completed 26 of 41 passes for 243 yards with one touchdown and two interceptions in the loss – the lone touchdown pass going to tight end Tyler Higbee – while wide receiver Cooper Kupp had 11 receptions for 122 yards. Safety Taylor Rapp had 10 total tackles, plus the first full sack of his career and one QB hit. Linebacker Troy Reeder had a team-high 11 total tackles. Here is the complete game recap: Beckham recorded his first catch as a Ram on their first offensive series, but that drive ended with Stafford overthrowing Beckham deep and getting intercepted by 49ers safety Jimmie Ward three plays later. The 49ers capitalized on the takeaway with an 18-play, 93-yard scoring drive that ended with an 8-yard touchdown pass from quarterback Jimmy Garopolo to tight end George Kittle for a 7-0 lead. The series chewed 11 minutes and three seconds off the clock. Stafford was intercepted a second time by Ward on the ensuing drive after his pass bounced off Higbee's hands and into Ward's, who returned the pick 27 yards for a touchdown to increase San Francisco's lead to 14-0. Thanks to a 29-yard completion to Kupp on the ensuing drive, Stafford was able to bounce back and get the Rams on the board with a 10-yard touchdown pass to Higbee to cut the Rams' deficit to seven early in the second quarter. However, the 49ers again mounted another long, clock-draining scoring drive, one that ended with an 8-yard rushing touchdown by wide receiver Deebo Samuel to put them back up by 14 with 5:24 left in the first half. The 91-yard scoring drive almost didn't happen – the Rams made a stop on 3rd and 2 from the 49ers 17-yard line, but an offsides penalty against Los Angeles kept the drive alive. Similar to the previous touchdown scoring drive, a big play in the passing game put the Rams in position to score. However, they wouldn't come away with points. Reaching the 49ers 17-yard line, the Rams faked the field goal attempt but were unable to convert as punter Johnny Hekker's pass to tight end Kendall Blanton was completed short of the first down. Kicker Robbie Gould's 50-yard field goal with 4:38 left in the third quarter extended the 49ers' lead to 24-7. Garoppolo found Samuel for a 40-yard touchdown pass with 11:07 left in the game to make it 31-7. On the ensuing drive, Rams reached the 49ers 11-yard line. Forced to go for it on fourth down, they were unable to convert after Stafford's pass intended for wide receiver Van Jefferson fell incomplete with 6:05 remaining. The Rams added a 37-yard field goal by kicker Matt Gay to make it 31-10 with 3:48 left.

Starting Lineups

Los Angeles Rams

WR	10	C.Kupp	DE	94	A.Robinson
WR	12	V.Jefferson	NT	91	G.Gaines
LT	77	A.Whitworth	DT	99	A.Donald
LG	73	D.Edwards	OLB	11	D.Williams
C	55	B.Allen	OLB	54	L.Floyd
RB	63	A.Corbett	ILB	51	T.Reeder
RT	79	R.Havenstein	ILB	40	V.Miller
TE	89	T.Higbee	LCB	31	R.Rochell
QB	9	M.Stafford	RCB	5	J.Ramsey
RB	27	D.Henderson	SS	4	J.Fuller
WR	3	O.Beckham	FS	24	T.Rapp

San Francisco 49ers

WR	19	D.Samuel	LDE	97	N.Bosa
LT	71	T.Williams	LDT	91	A.Armstead
LG	75	L.Tomlinson	RDT	93	D.Jones
C	50	A.Mack	RDE	56	S.Ebukam
RG	60	D.Brunskill	SAM	51	A.Al-Shaair
RT	76	J.Moore	MIKE	54	F.Warner
TE	85	G.Kittle	NB	24	K.Williams
WR	11	B.Aiyuk	LCB	4	E.Moseley
WR	15	J.Jennings	RCB	26	J.Norman
QB	10	J.Garoppolo	SS	29	T.Hufanga
RB	25	E.Mitchell	FS	1	J.Ward

LOS ANGELES SUBSTITUTIONS: P 6 J.Hekker, K 8 M.Gay, WR 17 J.Koski, WR 18 B.Skowronek, CB 22 D.Long, S 23 J.Hughes, RB 25 S.Michel, S 26 T.Burgess, S 33 N.Scott, RB 38 B.Howell, LB 39 A.Brooks, LS 42 M.Orzech, S 43 J.Gervase, LB 44 J.Jones, OLB 45 O.Okoronkwo, LB 50 E.Jones, OLB 52 T.Lewis, LB 56 C.Rozeboom, OL 65 C.Shelton, OL 70 J.Noteboom, OL 71 B.Evans, TE 86 K.Blanton, DL 93 M.Copeland, DL 95 B.Brown DL 96 M.Hoecht

LOS ANGELES DID NOT PLAY: QB 13 J.Wolford

LOS ANGELES INACTIVES: WR 2 R.Woods, QB 16 B.Perkins, CB 21 D.Deayon, OLB 48 C.Garrett, OL 68 A.Jackson, OL 72 T.Anchrum, TE 88 B.Hopkins

Scoring Summaries

Field Goals (made ( ) & missed)

M.Gay (37) R.Gould (50)

		1	2	3	4	OT	Total
VISITOR:	Los Angeles Rams	0	7	0	3	0	10
HOME:	San Francisco 49ers	14	7	3	7	0	31

Scoring Plays

Team	Qtr	Time	Play Description (Extra Point) (Drive Info)	Visitor	Home
49ers	1	1:54	G.Kittle 8 yd. pass from J.Garoppolo (R.Gould kick) (18-93,11:03)	0	7
49ers	1	0:49	J.Ward 27 yd. interception return (R.Gould kick)	0	14
Rams	2	13:16	T.Higbee 10 yd. pass from M.Stafford (M.Gay kick) (7-75, 2:33)	7	14
49ers	2	5:24	D.Samuel 8 yd. run (R.Gould kick) (11-91, 7:52)	7	21
49ers	3	4:38	R.Gould 50 yd. Field Goal (10-31, 6:14)	7	24
49ers	4	11:07	D.Samuel 40 yd. pass from J.Garoppolo (R.Gould kick) (6-56, 3:53)	7	31
Rams	4	3:48	M.Gay 37 yd. Field Goal (7-33, 1:11)	10	31

Final Team Statistics

TEAM STATS	RAMS	49ERS
Total First Downs	**16**	**20**
By Rushing	2	10
By Passing	11	9
By Penalty	3	1
Efficiency		
Third Down	3-10-30%	8-14-57%
Fourth Down	0-2-0%	1-2-50%
Red Zone	1-4-25%	2-2-100%
Goal to Go	0-2-0%	1-1-100%
Total Net Yards	**278**	**335**
Offensive Plays	54	64
Average Gain	5.1	5.2
Rushing Net		
Yards	52	156
Plays/Avg	10/5.2	44/3.5
Tackles for Loss/Yards	0/0	6/-16
Passing Net		
Yards	226	179
Sacks/Yards	2/19	1/3
Gross Yards	245	182
Att-Comp-Int	42-27-2	19-15-0
Average	5.1	9.0

TEAM STATS	RAMS	49ERS
Kickoffs		
Num-Endzone-Touchbacks	3-1-0	6-3-2
Punts	**3**	**3**
Had Blocked	0	0
Gross Punting Average	41.3	42.3
Net Punting Average	41.3	42.3
FGs-PATs Blocked	**0-0**	**0-0**
Return Yards		
Punts/Yards	0/0	0/0
Kickoffs/Yards	4/76	1/19
Interceptions/Yards	0/0	2/27
Touchdowns	**1**	**4**
Rush-Pass-Other	0-1-0	1-2-1
Penalties-Yards	**5-35**	**9-53**
Fumbles-Lost	**0-0**	**0-0**
Extra Points Made-Atts	**1-1**	**4-4**
Kicking Made-Attempts	1-1	4-4
Passing Made-Attempts	0-0	0-0
Rushing Made-Attempts	0-0	0-0
FGs Made-Attempts	**1-1**	**1-1**
Safeties	**0**	**0**
Timeouts Remaining	**1**	**1**
Time of Possession	**20:57**	**39:03**

Final Individual Statistics

RUSHING	ATT	YDS	AVG	LG	TD
D.Henderson	5	31	6.2	11	0
S.Michel	4	20	5.0	7	0
M.Stafford	1	1	1.0	1	0
TOTAL	10	52	5.2	11	0

PASSING	ATT	CMP	CMP%	YDS	YD/AT	SK/YD	TD	LG	INT	RT
M.Stafford	41	26	63.4	243	5.9	2/19	1	33	2	67.4
J.Hekker	1	1	100.0	2	2	0/0	0	2	0	79.2
TOTAL	42	27	64.3	245	5.8	2/19	1	33	2	68.1

RECEIVING	TAR	NO	YDS	AVG	LG	TD
C.Kupp	13	11	122	11.1	29	0
V.Jefferson	7	3	54	18.0	33	0
T.Higbee	5	3	20	6.7	12	1
O.Beckham	3	2	18	9.0	13	0
S.Michel	2	2	11	5.5	9	0
D.Henderson	6	4	10	2.5	6	0
B.Skowronek	5	1	8	8.0	8	0
K.Blanton	1	1	2	2.0	2	0
TOTAL	42	27	245	9.1	33	1

RUSHING	ATT	YDS	AVG	LG	TD
E.Mitchell	27	91	3.4	17	0
D.Samuel	5	36	7.2	9	1
J.Wilson	10	28	2.8	6	0
J.Garoppolo	2	1	0.5	2	0
TOTAL	44	156	3.5	17	1

PASSING	ATT	CMP	CMP%	YDS	YD/AT	SK/YD	TD	LG	INT	RT
J.Garoppolo	19	15	78.9	182	9.6	1/3	2	40	0	141.7
TOTAL	19	15	78.9	182	9.6	1/3	2	40	0	141.7

RECEIVING	TAR	NO	YDS	AVG	LG	TD
D.Samuel	5	5	97	19.4	40	1
G.Kittle	7	5	50	10.0	18	1
B.Aiyuk	4	3	26	8.7	21	0
K.Juszczyk	1	1	6	6.0	6	0
J.Jennings	2	1	3	3.0	3	0
TOTAL	19	15	182	12.1	40	2

Defensive Statistics (based on gamebook)

Los Angeles Rams	Regular Defensive Plays											Special Teams					Misc			
	TKL	AST	COMB	SK	/ YDS	TFL	Q	IN	PD	FF	FR	TKL	AST	FF	FR	BL	TKL	AST	FF	FR
T.Reeder	3	8	11	0	0	1	0	0	0	0	0	0	0	0	0	0	0	0	0	0
T.Rapp	7	3	10	1	3	1	1	0	0	0	0	0	0	0	0	0	0	0	0	0
J.Fuller	4	4	8	0	0	0	0	0	0	0	0	0	0	0	0	0	0	0	0	0
A.Robinson	4	4	8	0	0	0	0	0	0	0	0	0	0	0	0	0	0	0	0	0
A.Donald	2	6	8	0	0	2	0	0	0	0	0	0	0	0	0	0	0	0	0	0
M.Copeland	3	4	7	0	0	1	0	0	0	0	0	0	0	0	0	0	0	0	0	0
E.Jones	2	4	6	0	0	0	0	0	0	0	0	0	0	0	0	0	0	0	0	0
G.Gaines	2	3	5	0	0	0	0	0	0	0	0	0	0	0	0	0	0	0	0	0
J.Ramsey	3	1	4	0	0	2	0	0	2	0	0	0	0	0	0	0	0	0	0	0
V.Miller	2	1	3	0	0	1	0	0	0	0	0	0	0	0	0	0	0	0	0	0

Los Angeles Rams	Regular Defensive Plays											Special Teams					Misc			
	TKL	AST	COMB	SK	/ YDS	TFL	Q	IN	PD	FF	FR	TKL	AST	FF	FR	BL	TKL	AST	FF	FR
D.Long	2	1	3	0	0	0	0	0	0	0	0	0	0	0	0	0	0	0	0	0
L.Floyd	0	3	3	0	0	0	0	0	0	0	0	0	0	0	0	0	0	0	0	0
D.Williams	2	0	2	0	0	0	0	0	0	0	0	0	0	0	0	0	0	0	0	0
N.Scott	1	1	2	0	0	0	0	0	0	0	0	0	0	0	0	0	0	0	0	0
O.Okoronkwo	0	2	2	0	0	0	0	0	0	0	0	0	0	0	0	0	0	0	0	0
T.Lewis	1	0	1	0	0	0	0	0	0	0	0	0	0	0	0	0	0	0	0	0
J.Gervase	0	0	0	0	0	0	0	0	0	0	0	0	1	0	0	0	0	0	0	0
T.Burgess	0	0	0	0	0	0	0	0	0	0	0	0	1	0	0	0	0	0	0	0
O.Beckham	0	0	0	0	0	0	0	0	0	0	0	0	0	0	0	0	1	0	0	0
Total	**38**	**45**	**83**	**1**	**3**	**8**	**1**	**0**	**2**	**0**	**0**	**0**	**2**	**0**	**0**	**0**	**1**	**0**	**0**	**0**

12 Los Angeles 28, Green Bay 36

November 28, 2021 - Lambeau Field - Green Bay, WI

Weather: 37 degrees, cloudy - Attendance 77,948 - Time 3:19

The Rams (7-4) fell to the Packers 36-28 on Sunday at Lambeau Field. A 6-yard touchdown pass from quarterback Matthew Stafford to running back Darrell Henderson Jr. pulled the Rams within three of the Packers (9-3) before halftime, but the Packers' 16-point third quarter created too big of a deficit for the Rams to overcome in the second half. Stafford completed 21 of 38 pass attempts for 302 yards with three touchdowns and one interception in the loss, while wide receiver Van Jefferson added three receptions for 93 yards and a touchdown. Wide receiver Cooper Kupp's 96 receiving yards brought him to a new single-season career-high, bringing him to 1,237 on the season. Defensive lineman Greg Gaines chipped in seven total tackles, one sack and one QB hit for the Rams defense. Here is the complete game recap: The Rams reached their own 41 and were forced to punt on their first possession. That ensuing 53-yard punt by punter Johnny Hekker was downed at the Packers 6-yard line. The Packers reached the Rams 38 but were forced to punt thanks to tight coverage by Rams cornerback Darious Williams on Packers wide receiver Allen Lazard deep down the right sideline. Green Bay initially brought out kicker Mason Crosby for a 56-yard field goal attempt before calling a timeout and choosing to punt instead. However, two plays after the punt, Packers linebacker Rashan Gary's sack-fumble of Stafford at Rams 12-yard line and the ensuing recovery by outside linebacker Preston Smith set up Green Bay at the Los Angeles 7-yard line. Green Bay converted the takeaway into points via a 1-yard touchdown run by quarterback Aaron Rodgers for a 7-0 lead with 2:11 left in the first quarter. L.A.'s unsuccessful 4th down conversion on 4th and 1 from their own 29 gave Green Bay another chance to add to their lead early, but a third-down sack of Rodgers by defensive lineman Greg Gaines allowed the Rams to hold the Packers to a 45-yard field goal, keeping the deficit at 10 early in the second quarter. It didn't take long for the Rams to answer, though. Facing a 3rd and 8 from the Rams' own 21, Stafford launched a 79-yard touchdown pass to Jefferson to pull Los Angeles within 3 with 12:42 left in the second quarter. The Packers used an explosive play to manufacture their response on the ensuing drive, as Rodgers' 54-yard completion to wide receiver Randall Cobb on 3rd and 3 from their own 32 quickly moved them into Rams territory. However, thanks to cornerback Dont'e Deayon's coverage on Cobb on 3rd and 5 from the Rams 9-yard line, the Rams managed to hold the Packers to a 28-yard field goal goal and keep their deficit at 13-7. Initially, the Rams weren't able to answer the Packers again, until rookie cornerback Robert Rochell recovered a muffed punt by Cobb at the Packers 25. After a go-ahead touchdown pass from Kupp to Jefferson was overturned and ruled incomplete upon further review, the Rams settled for a 36-yard field goal by Gay to reduce their deficit to 13-10 midway through the second quarter. Completions of 28 yards to Cobb and 43 yards to wide receiver Davante Adams helped the Packers respond, as Rodgers found Cobb again at the end of the drive for a 7-yard touchdown pass to make it 20-10 Green Bay with 4:21 left in the first half. The Rams answered the Packers' touchdown with a 6-yard touchdown pass from Stafford to Henderson to cut their deficit to three on the ensuing drive. The Rams were on the verge of getting the ball back with the chance to potentially tie or take the lead, but they lined up offsides on the punt that followed the third-down stop, giving the Packers a first down. Though the Packers reached the 49 after the fresh set of downs, they were still forced punt, mitigating the damage. However, the ensuing punt was fair-caught by Kupp at the Rams' own 10, and with 11 seconds remaining, the Rams chose to take a knee and run out the remaining clock to halftime. Receiving the second-half opening kickoff, the Packers erased 7 minutes and 42 seconds off the clock with a 13-play, 75-yard scoring drive that ended with a 5-yard touchdown pass from Rodgers to running back A.J. Dillon and increased their lead to 27-17 midway through the third quarter. A 3-and-out forced by the Rams defense with 5:10 left in the third quarter appeared to give the Rams a chance to cut into the 10-point deficit, but wide receiver J.J. Koski's fumble on the ensuing punt return was recovered by Green Bay at the Los Angeles 28. Despite the turnover, the Rams managed to hold the Packers to a 29-yard field goal. On the ensuing possession, Stafford was intercepted by Packers cornerback Rasul Douglas, who returned the pick 33 yards for a touchdown. The ensuing 2-point attempt was unsuccessful, but the touchdown increased the Rams' deficit to 36-17 late in the third quarter. A 54-yard touchdown pass from Stafford to Beckham, followed by a 2-point completion from Stafford to Kupp, gave the Rams some life early in the fourth quarter, cutting it to 36-25. However, they were unable to eat further into that 11-point deficit and forced to punt each of their next two offensive possessions. On their third chance in the fourth quarter, the Rams reache added a 39-yard field goal with 18 seconds remaining to cut the Packers' lead to 36-28, but their ensuing onside kick attempt was recovered by the Packers.

Starting Lineups

Los Angeles Rams

TE	89	T.Higbee	DE	94	A.Robinson
LT	77	A.Whitworth	NT	91	G.Gaines
LG	73	D.Edwards	DT	99	A.Donald
C	55	B.Allen	OLB	40	V.Miller
RG	63	A.Corbett	OLB	54	L.Floyd
RT	79	R.Havenstein	ILB	51	T.Reeder
WR	10	C.Kupp	ILB	50	E.Jones
WR	12	V.Jefferson	LCB	11	D.Williams
WR	3	O.Beckham	RCB	5	J.Ramsey
QB	9	M.Stafford	SS	4	J.Fuller
RB	27	D.Henderson	FS	24	T.Rapp

Green Bay Packers

WR	83	M.Valdes-Scantling	DE	94	D.Lowry
LT	73	Y.Nijman	NT	97	K.Clark
LG	76	J.Runyan	OLB	91	P.Smith
C	62	L.Patrick	ILB	51	K.Barnes
RG	70	R.Newman	ILB	59	D.Campbell
RT	77	B.Turner	OLB	52	R.Gary
TE	89	M.Lewis	CB	21	E.Stokes
TE	49	D.Dafney	CB	39	C.Sullivan
WR	17	D.Adams	CB	29	R.Douglas
QB	12	A.Rodgers	S	31	A.Amos
RB	33	A.Jones	S	26	D.Savage

LOS ANGELES SUBSTITUTIONS: P 6 J.Hekker, K 8 M.Gay, WR 17 J.Koski, CB 21 D.Deayon, CB 22 D.Long, RB 25 S.Michel, S 26 T.Burgess, DB 31 R.Rochell, S 33 N.Scott, RB 38 B.Howell, LB 39 A.Brooks, LS 42 M.Orzech, LB 44 J.Jones, OLB 45 O.Okoronkwo, OLB 52 T.Lewis, LB 56 C.Rozeboom, OL 65 C.Shelton, OL 70 J.Noteboom, OL 71 B.Evans, WR 84 L.Akers, TE 86 K.Blanton, TE 88 B.Hopkins, DL 93 M.Copeland, DL 95 B.Brown DL 96 M.Hoecht

LOS ANGELES DID NOT PLAY: QB 13 J.Wolford

LOS ANGELES INACTIVES: QB 16 B.Perkins, WR 18 B.Skowronek, S 23 J.Hughes, OLB 48 C.Garrett, OL 68 A.Jackson, OL 72 T.Anchrum

Scoring Summaries

Field Goals (made ( ) & missed)

M.Gay (36) (39)

M.Crosby (45) (28) (29) 42LU

		1	2	3	4	OT	Total
VISITOR:	Los Angeles Rams	0	17	0	11	0	28
HOME:	Green Bay Packers	7	13	16	0	0	36

Scoring Plays

Team	Qtr	Time	Play Description (Extra Point) (Drive Info)	Visitor	Home
Packers	1	2:11	A.Rodgers 1 yd. run (M.Crosby kick) (3-6, 1:31)	0	7
Packers	2	13:29	M.Crosby 45 yd. Field Goal (4-3, 1:53)	0	10
Rams	2	12:42	V.Jefferson 79 yd. pass from M.Stafford (M.Gay kick) (3-81, 0:47)	7	10
Packers	2	9:40	M.Crosby 28 yd. Field Goal (7-66, 3:02)	7	13
Rams	2	7:20	M.Gay 36 yd. Field Goal (4-7, 0:53)	10	13
Packers	2	4:21	R.Cobb 7 yd. pass from A.Rodgers (M.Crosby kick) (6-89, 2:59)	10	20
Rams	2	1:28	D.Henderson 6 yd. pass from M.Stafford (M.Gay kick) (8-75, 2:53)	17	20
Packers	3	7:18	A.Dillon 5 yd. pass from A.Rodgers (M.Crosby kick) (13-75, 7:42)	17	27
Packers	3	2:28	M.Crosby 29 yd. Field Goal (6-16, 2:19)	17	30

Final Team Statistics

TEAM STATS	RAMS	PACKERS
Total First Downs	**15**	**21**
By Rushing	5	5
By Passing	10	14
By Penalty	0	2
Efficiency		
Third Down	4-13-31%	7-19-37%
Fourth Down	0-1-0%	2-2-100%
Red Zone	1-2-50%	3-5-60%
Goal to Go	1-1-100%	2-2-100%
Total Net Yards	**353**	**399**
Offensive Plays	61	78
Average Gain	5.8	5.1
Rushing Net		
Yards	68	92
Plays/Avg	20/3.4	32/2.9
Tackles for Loss/Yards	0/0	3/-6
Passing Net		
Yards	285	307
Sacks/Yards	2/17	1/0
Gross Yards	302	307
Att-Comp-Int	39-21-1	45-28-0
Average	7.0	6.7

TEAM STATS	RAMS	PACKERS
Kickoffs		
Num-Endzone-Touchbacks	6-2-2	8-5-3
Punts	**5**	**5**
Had Blocked	0	0
Gross Punting Average	41.0	42.4
Net Punting Average	41.0	39.8
FGs-PATs Blocked	**0-0**	**0-0**
Return Yards		
Punts/Yards	1/13	1/0
Kickoffs/Yards	5/103	3/38
Interceptions/Yards	0/0	1/33
Touchdowns	**3**	**4**
Rush-Pass-Other	0-3-0	1-2-1
Penalties-Yards	**4-30**	**3-32**
Fumbles-Lost	**2-2**	**3-1**
Extra Points Made-Atts	**3-3**	**3-4**
Kicking Made-Attempts	2-2	3-3
Passing Made-Attempts	0-0	0-0
Rushing Made-Attempts	0-0	0-0
FGs Made-Attempts	**2-2**	**3-4**
Safeties	**0**	**0**
Timeouts Remaining	**0**	**0**
Time of Possession	**20:20**	**39:40**

Final Individual Statistics

RUSHING	ATT	YDS	AVG	LG	TD
D.Henderson	16	55	3.4	7	0
S.Michel	3	14	4.7	7	0
M.Stafford	1	-1	-1.0	-1	0
TOTAL	20	68	3.4	7	0

RUSHING	ATT	YDS	AVG	LG	TD
A.Dillon	20	69	3.5	8	0
A.Jones	10	23	2.3	8	0
A.Rodgers	2	0	0.0	1	1
TOTAL	32	92	2.9	8	1

PASSING	ATT	CMP	CMP%	YDS	YD/AT	SK/YD	TD	LG	INT	RT
M.Stafford	38	21	55.3	302	7.9	2/17	3	79	1	96.6
C.Kupp	1	0	0.0	0	0	0/0	0	0	0	39.6
TOTAL	39	21	53.8	302	7.7	2/17	3	79	1	94.2

PASSING	ATT	CMP	CMP%	YDS	YD/AT	SK/YD	TD	LG	INT	RT
A.Rodgers	45	28	62.2	307	6.8	1/0	2	54	0	97.2
TOTAL	45	28	62.2	307	6.8	1/0	2	54	0	97.2

RECEIVING	TAR	NO	YDS	AVG	LG	TD
C.Kupp	10	7	96	13.7	22	0
V.Jefferson	9	3	93	31.0	79	1
O.Beckham	10	5	81	16.2	54	1
D.Henderson	4	4	18	4.5	7	1
S.Michel	1	1	11	11.0	11	0
T.Higbee	5	1	3	3.0	3	0
TOTAL	39	21	302	14.4	79	3

RECEIVING	TAR	NO	YDS	AVG	LG	TD
D.Adams	9	8	104	13.0	43	0
R.Cobb	5	4	95	23.8	54	1
M.Valdes-Scantling	9	4	50	12.5	28	0
A.Dillon	5	5	21	4.2	8	1
A.Lazard	6	2	13	6.5	7	0
J.Deguara	4	2	13	6.5	12	0
E.St. Brown	2	1	7	7.0	7	0
M.Lewis	3	2	4	2.0	2	0
A.Jones	1	0	0	0.0	0	0
TOTAL	44	28	307	11.0	54	2

Defensive Statistics (based on gamebook)

Los Angeles Rams	Regular Defensive Plays										Special Teams					Misc			
	TKL	AST	COMB	SK	/ YDS	TFL	Q	IN	PD	FF	FR	TKL	AST	FF	FR	BL	TKL	AST	FF	FR
T.Reeder	6	7	13	0	0	1	0	0	0	0	0	0	0	0	0	0	0	0	0	0
D.Williams	7	0	7	0	0	0	0	0	1	0	0	0	0	0	0	0	0	0	0	0
G.Gaines	5	2	7	1	0	0	1	0	0	0	0	0	0	0	0	0	0	0	0	0
J.Fuller	3	4	7	0	0	0	0	0	2	0	0	0	0	0	0	0	0	0	0	0
J.Ramsey	5	1	6	0	0	0	0	0	0	0	0	0	0	0	0	0	0	0	0	0
A.Donald	3	3	6	0	0	0	1	0	0	0	0	0	0	0	0	0	0	0	0	0
A.Robinson	3	3	6	0	0	1	0	0	0	0	0	0	0	0	0	0	0	0	0	0
V.Miller	3	2	5	0	0	1	1	0	0	0	0	0	0	0	0	0	0	0	0	0
E.Jones	2	3	5	0	0	0	0	0	0	0	0	0	0	0	0	0	0	0	0	0
N.Scott	3	1	4	0	0	0	0	0	1	0	0	0	1	0	0	0	0	0	0	0

Los Angeles Rams	Regular Defensive Plays											Special Teams					Misc			
	TKL	AST	COMB	SK	/ YDS	TFL	Q	IN	PD	FF	FR	TKL	AST	FF	FR	BL	TKL	AST	FF	FR
D.Deayon	1	3	4	0	0	0	0	0	0	0	0	0	0	0	0	0	0	0	0	0
O.Okoronkwo	2	1	3	0	0	0	1	0	0	1	0	0	0	0	0	0	0	0	0	0
L.Floyd	2	0	2	0	0	0	1	0	0	0	0	0	0	0	0	0	0	0	0	0
T.Rapp	2	0	2	0	0	0	0	0	0	0	0	0	0	0	0	0	0	0	0	0
T.Lewis	0	1	1	0	0	0	0	0	0	0	0	0	0	0	0	0	0	0	0	0
A.Brooks	0	0	0	0	0	0	0	0	0	0	0	1	1	0	0	0	0	0	0	0
M.Hoecht	0	0	0	0	0	0	0	0	0	0	0	1	0	0	0	0	0	0	0	0
B.Howell	0	0	0	0	0	0	0	0	0	0	0	1	0	0	0	0	0	0	0	0
R.Rochell	0	0	0	0	0	0	0	0	0	0	0	0	0	0	1	0	0	0	0	0
R.Havenstein	0	0	0	0	0	0	0	0	0	0	0	0	0	0	0	0	1	0	1	0
Total	**47**	**31**	**78**	**1**	**0**	**3**	**5**	**0**	**4**	**1**	**0**	**3**	**2**	**0**	**1**	**0**	**1**	**0**	**1**	**0**

13 Los Angeles 37, Jacksonville 7

December 5, 2021 - SoFi Stadium - Inglewood, CA.

Weather: 65 degrees, sunny - Attendance 70,801 - Time 2:53

Complementary football paved the way for a 37-7 Rams victory over the Jaguars (2-10) on Sunday at SoFi Stadium. Los Angeles (8-4) rode a 65-yard return on the opening kickoff by Brandon Powell to its first points, also scoring 10 points off two turnovers created by its defense to gradually build its lead. Explosive pass plays also played a key role in setting up the Rams' additional scoring opportunities. Rams quarterback Matthew Stafford completed 26 of 38 pass attempts for 295 yards and three touchdowns, while wide receiver Cooper Kupp added eight receptions for 129 yards and one touchdown in the win. Kupp's production made him the fourth wide receiver in Rams history to record 100 receptions in a single season, joining Isaac Bruce (119, 1995) and Torry Holt (117, 2003; 102, 2005), and also gave him a new single-season career high in receiving touchdowns with 11. Wide receivers Odell Beckham Jr. and Van Jefferson each accounted for Stafford's other two passing scores, giving them both their second touchdown in as many games. Jefferson had six receptions for 41 yards in addition to his touchdown, Beckham two for 28. In the feature back role, running back Sony Michel carried the ball 24 times for 121 yards and one touchdown. Defensive lineman Aaron Donald set the tone for the Rams' defense with five total tackles, 1.5 sacks, two QB hits and one forced fumble. Additionally, kicker Matt Gay made all three of his field goal attempts and all four of his extra point attempts. Offensive linemen Brian Allen suffered a knee injury on the first play of the game and did not return; he was replaced by Coleman Shelton. Here is the complete game recap: The Rams started off with great field position thanks to a 65-yard return by Powell on the opening kickoff. Reaching the Jaguars 34 on that series, the Rams managed a 40-yard field goal by kicker Matt Gay for an early 3-0 lead. Donald's forced fumble on Jaguars running back James Robinson on the ensuing drive, and Ramsey scooping the loose ball and ensuing returning it eight yards, put the Rams offense back on the field at the Jaguars 27. Two plays later, Stafford completed a 27-yard pass to Beckham, which helped set up a 5-yard touchdown run by Sony Michel to give the Rams a 10-point lead with 10:25 left in the first quarter. The Jaguars got on the board early in the second quarter via a one-yard touchdown run by running back Carlos Hyde, cutting the Rams' lead to 10-7. The Rams answered with a 44-yard field goal by Gay on the ensuing series to make it 13-7. Gay's 37-yard field goal with 19 seconds left in the first half gave the Rams a 16-7 lead by halftime. A 43-yard catch-and-run by Kupp on their opening offensive series of the second half helped set up the Rams' second touchdown, a 29-yard pass from Stafford to Kupp that expanded the Rams' lead to 23-7 with 11:43 left in the third quarter. A little over eight minutes later, Stafford found Jefferson in the back of the endzone for a 2-yard touchdown pass to give the Rams a 30-7 lead. Defensive lineman A'Shawn Robinson's forced fumble on Hyde late in the third quarter – recovered by safety Taylor Rapp – gave the ball back to Los Angeles' offense, and it would cash in with a 1-yard touchdown pass from Stafford to Beckham to grow their lead to 37-7 with 10:52 left in the fourth quarter.

Starting Lineups

Jacksonville Jaguars

WR	11	M.Jones	DE	95	R.Robertson-Harris
LT	74	C.Robinson	DL	91	D.Smoot
LG	68	A.Norwell	DT	90	M.Brown
C	65	B.Linder	OLB	41	J.Allen
RG	78	B.Bartch	ILB	54	D.Wilson
RT	75	J.Taylor	ILB	44	M.Jack
T	76	W.Richardson	CB	21	N.Lawson
TE	84	C.Manhertz	CB	32	T.Campbell
WR	18	L.Treadwell	S	2	R.Jenkins
QB	16	T.Lawrence	S	5	R.Ford
RB	25	J.Robinson	S	42	A.Wingard

Los Angeles Rams

TE	89	T.Higbee	DE	94	A.Robinson
LT	77	A.Whitworth	NT	91	G.Gaines
LG	73	D.Edwards	DT	99	A.Donald
C	55	B.Allen	OLB	40	V.Miller
RG	63	A.Corbett	OLB	54	L.Floyd
RT	79	R.Havenstein	ILB	51	T.Reeder
WR	10	C.Kupp	ILB	50	E.Jones
WR	12	V.Jefferson	LCB	11	D.Williams
WR	18	B.Skowronek	RCB	5	J.Ramsey
QB	9	M.Stafford	SS	4	J.Fuller
RB	25	S.Michel	FS	24	T.Rapp

LOS ANGELES SUBSTITUTIONS: WR 3 O.Beckham, P 6 J.Hekker, K 8 M.Gay, QB 13 J.Wolford, WR 17 J.Koski, WR 19 B.Powell, CB 21 D.Deayon, S 26 T.Burgess, DB 31 R.Rochell, S 33 N.Scott, RB 36 M.Sargent, LB 39 A.Brooks, LS 42 M.Orzech, LB 44 J.Jones, OLB 45 O.Okoronkwo, LB 56 C.Rozeboom, OL 65 C.Shelton, OL 70 J.Noteboom, OL 71 B.Evans, TE 86 K.Blanton, TE 88 B.Hopkins, DL 93 M.Copeland, DL 95 B.Brown DL 96 M.Hoecht

LOS ANGELES DID NOT PLAY: RB 27 D.Henderson, OLB 52 T.Lewis

LOS ANGELES INACTIVES: QB 16 B.Perkins, CB 22 D.Long, S 23 J.Hughes, OLB 48 C.Garrett, OL 68 A.Jackson, OL 72 T.Anchrum

Scoring Summaries

Field Goals (made ( ) & missed)

M.Gay (40) (44) (37)

		1	2	3	4	OT	Total
VISITOR:	Jacksonville Jaguars	0	7	0	0	0	7
HOME:	Los Angeles Rams	10	6	14	7	0	37

Scoring Plays

Team	Qtr	Time	Play Description (Extra Point) (Drive Info)	Visitor	Home
Rams	1	12:20	M.Gay 40 yd. Field Goal (6-12, 2:40)	0	3
Rams	1	10:25	S.Michel 5 yd. run (M.Gay kick) (3-27, 1:21)	0	10
Jaguars	2	13:23	C.Hyde 1 yd. run (M.Wright kick) (13-73, 6:32)	7	10
Rams	2	7:41	M.Gay 44 yd. Field Goal (10-57, 5:42)	7	13
Rams	2	0:19	M.Gay 37 yd. Field Goal (10-70, 1:56)	7	16
Rams	3	11:43	C.Kupp 29 yd. pass from M.Stafford (M.Gay kick) (4-85, 2:18)	7	23
Rams	3	3:27	V.Jefferson 2 yd. pass from M.Stafford (M.Gay kick) (10-62, 5:09)	7	30
Rams	4	10:52	O.Beckham 1 yd. pass from M.Stafford (M.Gay kick) (10-55, 5:35)	7	37

Final Team Statistics

TEAM STATS	JAGUARS	RAMS
Total First Downs	**14**	**24**
By Rushing	3	7
By Passing	7	15
By Penalty	4	2
Efficiency		
Third Down	5-12-42%	5-12-42%
Fourth Down	1-2-50%	1-1-100%
Red Zone	1-1-100%	3-4-75%
Goal to Go	1-1-100%	3-3-100%
Total Net Yards	**197**	**418**
Offensive Plays	55	66
Average Gain	3.6	6.3
Rushing Net		
Yards	61	128
Plays/Avg	25/2.4	27/4.7
Tackles for Loss/Yards	4/-4	2/-3
Passing Net		
Yards	136	290
Sacks/Yards	2/9	1/5
Gross Yards	145	295
Att-Comp-Int	28-16-0	38-26-0
Average	4.5	7.4

TEAM STATS	JAGUARS	RAMS
Kickoffs		
Num-Endzone-Touchbacks	2-0-0	8-6-6
Punts	**5**	**3**
Had Blocked	0	0
Gross Punting Average	49.4	50.0
Net Punting Average	49.4	50.0
FGs-PATs Blocked	**0-0**	**0-0**
Return Yards		
Punts/Yards	0/0	0/0
Kickoffs/Yards	1/24	2/81
Interceptions/Yards	0/0	0/0
Touchdowns	**1**	**4**
Rush-Pass-Other	1-0-0	1-3-0
Penalties-Yards	**3-39**	**7-47**
Fumbles-Lost	**3-2**	**1-0**
Extra Points Made-Atts	**1-1**	**4-4**
Kicking Made-Attempts	1-1	4-4
Passing Made-Attempts	0-0	0-0
Rushing Made-Attempts	0-0	0-0
FGs Made-Attempts	**0-0**	**3-3**
Safeties	**0**	**0**
Timeouts Remaining	**1**	**2**
Time of Possession	**26:15**	**33:45**

Final Individual Statistics

RUSHING	ATT	YDS	AVG	LG	TD
C.Hyde	9	24	2.7	10	1
J.Robinson	8	24	3.0	13	0
T.Lawrence	4	10	2.5	9	0
C.Beathard	1	2	2.0	2	0
L.Shenault	3	1	0.3	3	0
TOTAL	25	61	2.4	13	1

PASSING	ATT	CMP	CMP%	YDS	YD/AT	SK/YD	TD	LG	INT	RT
T.Lawrence	28	16	57.1	145	5.2	2/9	0	28	0	71.3
TOTAL	28	16	57.1	145	5.2	2/9	0	28	0	71.3

RECEIVING	TAR	NO	YDS	AVG	LG	TD
L.Treadwell	5	4	62	15.5	28	0
L.Shenault	5	3	30	10.0	17	0
J.O'Shaughnessy	6	2	13	6.5	7	0
M.Jones	3	2	11	5.5	6	0
J.Robinson	4	1	11	11.0	11	0
J.Mickens	2	2	10	5.0	12	0
T.Austin	2	1	9	9.0	9	0
C.Hyde	1	1	-1	-1.0	-1	0
TOTAL	28	16	145	9.1	28	0

RUSHING	ATT	YDS	AVG	LG	TD
S.Michel	24	121	5.0	25	1
M.Sargent	2	5	2.5	3	0
M.Stafford	1	2	2.0	2	0
TOTAL	27	128	4.7	25	1

PASSING	ATT	CMP	CMP%	YDS	YD/AT	SK/YD	TD	LG	INT	RT
M.Stafford	38	26	68.4	295	7.8	1/5	3	43	0	117.8
TOTAL	38	26	68.4	295	7.8	1/5	3	43	0	117.8

RECEIVING	TAR	NO	YDS	AVG	LG	TD
C.Kupp	10	8	129	16.1	43	1
T.Higbee	6	5	48	9.6	22	0
V.Jefferson	8	6	41	6.8	19	1
B.Skowronek	2	1	35	35.0	35	0
O.Beckham	5	2	28	14.0	27	1
S.Michel	4	3	8	2.7	5	0
K.Blanton	2	1	6	6.0	6	0
TOTAL	37	26	295	11.3	43	3

Defensive Statistics (based on gamebook)

Los Angeles Rams	Regular Defensive Plays											Special Teams					Misc			
	TKL	AST	COMB	SK	/ YDS	TFL	QH	IN	PD	FF	FR	TKL	AST	FF	FR	BL	TKL	AST	FF	FR
E.Jones	5	4	9	0.5	1.5	0	1	0	1	0	0	0	0	0	0	0	0	0	0	0
J.Fuller	5	3	8	0	0	0	0	0	0	0	0	0	0	0	0	0	0	0	0	0
A.Donald	1	4	5	1	4.5	0	2	0	0	1	0	0	0	0	0	0	0	0	0	0
A.Robinson	1	4	5	0	0	0	0	0	0	1	0	0	0	0	0	0	0	0	0	0
D.Williams	4	0	4	0	0	1	0	0	1	0	0	0	0	0	0	0	0	0	0	0
G.Gaines	2	2	4	0	0	0	2	0	0	0	0	0	0	0	0	0	0	0	0	0
J.Ramsey	2	1	3	0	0	0	0	0	1	0	1	0	0	0	0	0	0	0	0	0
N.Scott	2	1	3	0	0	0	0	0	0	0	0	0	0	0	0	0	0	0	0	0
L.Floyd	1	2	3	0.5	3	0	1	0	0	0	0	0	0	0	0	0	0	0	0	0
T.Rapp	1	2	3	0	0	0	0	0	0	0	1	0	0	0	0	0	0	0	0	0

Los Angeles Rams	Regular Defensive Plays											Special Teams					Misc			
	TKL	AST	COMB	SK	/ YDS	TFL	Q	IN	PD	FF	FR	TKL	AST	FF	FR	BL	TKL	AST	FF	FR
T.Reeder	0	3	3	0	0	0	0	0	0	0	0	0	0	0	0	0	0	0	0	0
M.Hoecht	2	0	2	0	0	0	0	0	0	0	0	0	0	0	0	0	0	0	0	0
D.Deayon	1	1	2	0	0	0	0	0	0	0	0	0	0	0	0	0	0	0	0	0
V.Miller	1	0	1	0	0	1	0	0	1	0	0	0	0	0	0	0	0	0	0	0
O.Okoronkwo	1	0	1	0	0	1	0	0	0	0	0	0	0	0	0	0	0	0	0	0
J.Jones	0	1	1	0	0	0	0	0	0	0	0	0	0	0	0	0	0	0	0	0
B.Brown	0	1	1	0	0	0	0	0	0	0	0	0	0	0	0	0	0	0	0	0
C.Rozeboom	0	0	0	0	0	0	0	0	0	0	0	1	0	0	0	0	0	0	0	0
K.Blanton	0	0	0	0	0	0	0	0	0	0	0	0	0	0	0	0	0	0	0	1
Total	**29**	**29**	**58**	**2**	**9**	**3**	**6**	**0**	**4**	**2**	**2**	**1**	**0**	**0**	**0**	**0**	**0**	**0**	**0**	**1**

14 Los Angeles 30, Arizona 23

December 13, 2021 - State Farm Stadium - Glendale, AZ

Weather: 65 degrees, partly cloudy - Attendance 63,999 - Time 3:01

Missing six of 22 starters? Not a problem for the Rams. Playing without starting center Brian Allen, running back Darrell Henderson Jr., right tackle Rob Havenstein, cornerback Jalen Ramsey, tight end Tyler Higbee and cornerback Dont'e Deayon, the Rams overcame those absences with a strong complementary performance across all three phases for a pivotal 30-23 win over the Cardinals Monday night at State Farm Stadium. Los Angeles (9-4, 2-2 NFC West) was helped by a sharp performance from its offense, a pair of takeaways by its defense leading directly to points and another reliable performance by kicker Matt Gay. Quarterback Matthew Stafford completed 23 of 30 pass attempts for 287 yards and three touchdowns, connecting with wide receivers Van Jefferson, Odell Beckham Jr. and Cooper Kupp on each of those scores. For Kupp, his performance (13 receptions, 123 yards, one touchdown) moved him past 5,000 career receiving yards, while Jefferson (two receptions, 58 yards in addition to touchdown) and Beckham (six catches, 77 yards in addition to touchdown) each caught their third touchdown in as many games. Defensive lineman Aaron Donald paced L.A.'s defense with a dominant performance, finishing with five total tackles, three sacks, two QB hits and one pass breakup against Arizona (10-3, 4-1). Outside linebacker Leonard Floyd added a team-high 8 total tackles, plus one interception, one QB hit and two pass breakups, while linebacker Ernest Jones notched his second career interception and six total tackles. Meanwhile, Gay made all three of his field goal attempts – including a season-long 55-yarder – and all three of his extra point attempts. Here is the complete game recap: Donald sacked Cardinals quarterback Kyler Murray on the first play of the game, but a 13-yard run by running back James Conner and 14-yard catch by tight end Zach Ertz quickly made up for the six-yard loss and a false-start penalty. A 17-yard catch by wide receiver A.J. Green set up Arizona at the Los Angeles 35, but L.A. held it to a 53-yard field goal by kicker Matt Prater for an early 3-0 Arizona lead. Meanwhile, the Rams quickly went 3-0 on their first offensive series, with the ensuing punt fair-caught by Cardinals wide receiver Rondale Moore at their own 33. The Cardinals reached the Rams 4-yard line, but Donald putting pressure on Murray and tipping his pass led to an interception at the goal line by Jones, who returned it 31 yards to the Rams own 32-yard line. Los Angeles cashed in 10 plays later with a 2-yard touchdown pass from Stafford to Beckham to take a 7-3 lead with 12:53 left in the second quarter, aided by tough running from Michel and several big catches by Kupp. The Rams extended their lead to 10-3 midway through the second quarter on a season-long 55-yard field goal by Gay, but the Cardinals answered on the ensuing drive with a 1-yard touchdown run by Conner to tie the game 10-10. That score was set up by a 41-yard completion from Murray to wide receiver Christian Kirk. However, Los Angeles answered with an explosive play of its own, using a 40-yard catch-and-run by Beckham to set up a 35-yard field goal by Gay that gave them back the lead 13-10 with 35 seconds until halftime.Prater's 53-yard field goal with one second left at the end of the ensuing drive tied the game at 13 at halftime. The Rams opened the second half with a 52-yard touchdown pass from Stafford to Jefferson, then Floyd intercepted Murray and returned the pick 11-yards to the Cardinals 19 on the Cardinals ensuing possession. The Rams capitalized eight plays later with a 4-yard touchdown pass from Stafford to Kupp to take a 27-13 lead with 9:45 left in the third quarter. The Rams' momentum appeared to gain more steam on the ensuing series, forcing the Cardinals to turn the ball over on downs on 4th and 2 from the Rams 14 after Cardinals wide receiver DeAndre Hopkins dropped Murray's pass. However, the Rams were forced to punt on the ensuing series after Stafford was sacked on 3rd and 6 at their own 41. The Cardinals in turn capitalized on that stop, as Conner's eight-yard touchdown run at the end of the ensuing drive reduced the Rams' lead to seven with 13:38 left in the fourth quarter. A 33-yard field goal by Gay gave the Rams a 30-20 lead midway through the fourth quarter, set up by an impressive 44-yard sideline catch by Kupp. The Rams defense then made a huge fourth-down stop on the ensuing series, stuffing Conner on 4th and 1 at their own 37. The Rams were forced to punt on the ensuing drive. The Cardinals added a 49-yard field goal by Prater with 37 seconds left on the ensuing drive, then recovered the onside kick attempt that followed at their own 48. However, an offensive holding penalty and false start penalty on back-to-back snaps derailed the drive, which ended with Donald getting his third sack of the game to clinch the victory.

Starting Lineups

Los Angeles Rams

WR	3	O.Beckham	DE	94	A.Robinson
WR	10	C.Kupp	NT	91	G.Gaines
LT	77	A.Whitworth	DT	99	A.Donald
LG	73	D.Edwards	OLB	40	V.Miller
C	65	C.Shelton	ILB	50	E.Jones
RG	63	A.Corbett	OLB	54	L.Floyd
RT	70	J.Noteboom	LCB	11	D.Williams
TE	86	K.Blanton	RCB	22	D.Long
WR	12	V.Jefferson	SS	4	J.Fuller
QB	9	M.Stafford	FS	24	T.Rapp
RB	25	S.Michel	S	26	T.Burgess

Arizona Cardinals

WR	10	D.Hopkins	DE	97	J.Phillips
WR	13	C.Kirk	NT	98	C.Peters
WR	4	R.Moore	DT	94	Z.Allen
LT	74	D.Humphries	OLB	55	C.Jones
LG	64	S.Harlow	ILB	9	I.Simmons
C	61	R.Hudson	LB	58	J.Hicks
RG	73	M.Garcia	CB	23	R.Alford
RT	68	K.Beachum	CB	7	B.Murphy
TE	86	Z.Ertz	CB	20	M.Wilson
QB	1	K.Murray	S	34	J.Thompson
RB	6	J.Conner	S	3	B.Baker

LOS ANGELES SUBSTITUTIONS: P 6 J.Hekker, K 8 M.Gay, WR 18 B.Skowronek, WR 19 B.Powell, S 23 J.Hughes, S 33 N.Scott, DB 35 K.Orr, RB 36 M.Sargent, LB 39 A.Brooks, LS 42 M.Orzech, LB 44 J.Jones, OLB 45 O.Okoronkwo, DB 46 G.Haley, ILB 51 T.Reeder, LB 56 C.Rozeboom, LB 58 J.Hollins, OL 68 A.Jackson, OL 71 B.Evans, TE 88 B.Hopkins, DL 93 M.Copeland, DL 95 B.Brown DL 96 M.Hoecht

LOS ANGELES DID NOT PLAY: QB 13 J.Wolford, RB 14 J.Hawkins, OL 60 J.Kolone, TE 81 J.Pinkney

LOS ANGELES INACTIVES: QB 16 B.Perkins, OLB 48 C.Garrett, OLB 52 T.Lewis, OL 55 B.Allen, OL 72 T.Anchrum

Scoring Summaries

Field Goals (made ( ) & missed)

M.Gay (55) (35) (33)

M.Prater (53) (53) (49)

		1	2	3	4	OT	Total
VISITOR:	Los Angeles Rams	0	13	14	3	0	30
HOME:	Arizona Cardinals	3	10	0	10	0	23

Scoring Plays

Team	Qtr	Time	Play Description (Extra Point) (Drive Info)	Visitor	Home
Cardinals	1	10:58	M.Prater 53 yd. Field Goal (10-40, 4:02)	0	3
Rams	2	12:53	O.Beckham 2 yd. pass from M.Stafford (M.Gay kick) (10-68, 5:57)	7	3
Rams	2	7:23	M.Gay 55 yd. Field Goal (8-34, 2:54)	10	3
Cardinals	2	3:18	J.Conner 1 yd. run (M.Prater kick) (9-75, 4:05)	10	10
Rams	2	0:35	M.Gay 35 yd. Field Goal (7-53, 2:43)	13	10
Cardinals	2	0:00	M.Prater 53 yd. Field Goal (6-40, 0:35)	13	13
Rams	3	13:36	V.Jefferson 52 yd. pass from M.Stafford (M.Gay kick) (3-75, 1:24)	20	13
Rams	3	9:45	C.Kupp 4 yd. pass from M.Stafford (M.Gay kick) (7-19, 3:19)	27	13
Cardinals	4	13:38	J.Conner 8 yd. run (M.Prater kick) (6-73, 3:07)	27	20

Final Team Statistics

TEAM STATS	RAMS	CARDINALS
Total First Downs	**18**	**22**
By Rushing	4	5
By Passing	12	17
By Penalty	2	0
Efficiency		
Third Down	6-12-50%	8-15-53%
Fourth Down	0-0-0%	2-4-50%
Red Zone	2-4-50%	2-4-50%
Goal to Go	2-3-67%	2-3-67%
Total Net Yards	**356**	**447**
Offensive Plays	54	75
Average Gain	6.6	6.0
Rushing Net		
Yards	89	103
Plays/Avg	21/4.2	22/4.7
Tackles for Loss/Yards	2/-2	0/0
Passing Net		
Yards	267	344
Sacks/Yards	3/20	4/39
Gross Yards	287	383
Att-Comp-Int	30-23-0	49-32-2
Average	8.1	6.5

TEAM STATS	RAMS	CARDINALS
Kickoffs		
Num-Endzone-Touchbacks	7-7-7	5-3-3
Punts	**3**	**1**
Had Blocked	0	0
Gross Punting Average	40.0	52.0
Net Punting Average	40.0	52.0
FGs-PATs Blocked	**0-0**	**0-0**
Return Yards		
Punts/Yards	0/0	0/0
Kickoffs/Yards	1/27	0/0
Interceptions/Yards	2/42	0/0
Touchdowns	**3**	**2**
Rush-Pass-Other	0-3-0	2-0-0
Penalties-Yards	**5-40**	**7-54**
Fumbles-Lost	**1-0**	**1-0**
Extra Points Made-Atts	**3-3**	**2-2**
Kicking Made-Attempts	3-3	2-2
Passing Made-Attempts	0-0	0-0
Rushing Made-Attempts	0-0	0-0
FGs Made-Attempts	**3-3**	**3-3**
Safeties	**0**	**0**
Timeouts Remaining	**0**	**0**
Time of Possession	**29:04**	**30:56**

Final Individual Statistics

RUSHING	ATT	YDS	AVG	LG	TD
S.Michel	20	79	4.0	19	0
V.Jefferson	1	10	10.0	10	0
TOTAL	21	89	4.2	19	0

RUSHING	ATT	YDS	AVG	LG	TD
K.Murray	7	61	8.7	17	0
J.Conner	13	31	2.4	13	2
R.Moore	2	11	5.5	6	0
TOTAL	22	103	4.7	17	2

PASSING	ATT	CMP	CMP%	YDS	YD/AT	SK/YD	TD	LG	INT	RT
M.Stafford	30	23	76.7	287	9.6	3/20	3	52	0	139.2
TOTAL	30	23	76.7	287	9.6	3/20	3	52	0	139.2

PASSING	ATT	CMP	CMP%	YDS	YD/AT	SK/YD	TD	LG	INT	RT
K.Murray	49	32	65.3	383	7.8	4/39	0	47	2	72.1
TOTAL	49	32	65.3	383	7.8	4/39	0	47	2	72.1

RECEIVING	TAR	NO	YDS	AVG	LG	TD
C.Kupp	15	13	123	9.5	44	1
O.Beckham	7	6	77	12.8	40	1
V.Jefferson	3	2	58	29.0	52	1
K.Blanton	3	2	29	14.5	23	0
B.Skowronek	1	0	0	0.0	0	0
S.Michel	1	0	0	0.0	0	0
TOTAL	30	23	287	12.5	52	3

RECEIVING	TAR	NO	YDS	AVG	LG	TD
A.Green	10	7	102	14.6	36	0
J.Conner	9	9	94	10.4	18	0
C.Kirk	6	3	86	28.7	47	0
D.Hopkins	13	5	54	10.8	15	0
Z.Ertz	7	5	42	8.4	14	0
R.Moore	4	3	5	1.7	7	0
TOTAL	49	32	383	12.0	47	0

Defensive Statistics (based on gamebook)

Los Angeles Rams	Regular Defensive Plays											Special Teams					Misc			
	TKL	AST	COMB	SK	/ YDS	TFL	Q	IN	PD	FF	FR	TKL	AST	FF	FR	BL	TKL	AST	FF	FR
L.Floyd	5	3	8	0	0	0	1	1	2	0	0	0	0	0	0	0	0	0	0	0
E.Jones	5	2	7	0	0	0	0	1	1	0	0	0	0	0	0	0	0	0	0	0
D.Williams	6	0	6	0	0	1	0	0	3	0	0	0	0	0	0	0	0	0	0	0
D.Long	5	1	6	0	0	0	0	0	1	0	0	0	0	0	0	0	0	0	0	0
J.Fuller	5	1	6	0	0	0	0	0	0	0	0	0	0	0	0	0	0	0	0	0
A.Donald	3	2	5	3	35	3	3	0	1	0	0	0	0	0	0	0	0	0	0	0
G.Gaines	3	2	5	1	4	1	1	0	0	0	0	0	0	0	0	0	0	0	0	0
N.Scott	3	1	4	0	0	0	0	0	0	0	0	0	0	0	0	0	0	0	0	0
K.Orr	3	1	4	0	0	0	0	0	0	0	0	0	0	0	0	0	0	0	0	0

Los Angeles Rams	Regular Defensive Plays											Special Teams					Misc			
	TKL	AST	COMB	SK	/ YDS	TFL	Q	IN	PD	FF	FR	TKL	AST	FF	FR	BL	TKL	AST	FF	FR
T.Rapp	3	1	4	0	0	0	0	0	0	0	0	0	0	0	0	0	0	0	0	0
A.Robinson	2	2	4	0	0	0	0	0	0	0	0	0	0	0	0	0	0	0	0	0
V.Miller	2	2	4	0	0	1	0	0	0	0	0	0	0	0	0	0	0	0	0	0
J.Hollins	1	1	2	0	0	0	0	0	0	0	0	0	0	0	0	0	0	0	0	0
T.Reeder	1	0	1	0	0	0	0	0	0	0	0	0	0	0	0	0	0	0	0	0
T.Burgess	0	1	1	0	0	0	0	0	0	0	0	0	0	0	0	0	0	0	0	0
O.Okoronkwo	0	0	0	0	0	0	1	0	0	0	0	0	0	0	0	0	0	0	0	0
M.Stafford	0	0	0	0	0	0	0	0	0	0	0	0	0	0	0	0	0	0	0	1
Total	**47**	**20**	**67**	**4**	**39**	**6**	**6**	**2**	**8**	**0**	**0**	**0**	**0**	**0**	**0**	**0**	**0**	**0**	**0**	**1**

15 Los Angeles 20, Seattle 10

December 21, 2021 - SoFi Stadium - Inglewood, CA

Weather: 61 degrees, sunny - Attendance 71,565 - Time 2:53

Another big game from wide receiver Cooper Kupp and a strong second-half performance by the defense helped the Rams (10-4, 3-2 NFC West) defeat the Seahawks 20-10 Tuesday night at SoFi Stadium. With the victory over Seattle (5-9, 2-3), the Rams moved into a first-place tie with the Cardinals in the NFC West. Kupp set the franchise single-season record for receptions, as his nine receptions gave him 122 on the year; he also finished with 136 receiving yards and two touchdowns for an NFL-record 10th-straight game of 90 or more receiving yards. Meanwhile, outside linebacker Von Miller recorded his first sack as a Ram, adding six total tackles (two for loss) and 2 QB hits. Kicker Matt Gay made both of his field goal attempts – including a 55-yarder – and both of his extra point attempts, while quarterback Matthew Stafford completed 21 of 29 pass attempts for 244 yards with two touchdowns and an interception in the win. Here is the complete game recap, presented by Hyundai: The Rams advanced into Seahawks territory on opening drive, but the drive was stalled by a pair of penalties, including a holding call that negated a 16-yard catch-and-run by Michel. However, a running into the kicker penalty against the Seahawks on the Rams' ensuing punt attempt gave the Rams five more yards, enough to put Gay in range for a successful 55-yard field goal try and give them and early 3-0 lead. Donald blowing up a screen on 3rd-and-5 on the next series mitigated the damage of the Seahawks reaching midfield, forcing them to punt. However, Stafford was intercepted at the Seattle 6 by safety Quandre Diggs, who returned the pick 25 yards to the Seattle 31. The Rams defense again rose to the challenge, with Miller sacking quarterback Russell Wilson for a 9-yard loss on 3rd and 2 to force the Seahawks to punt. Similarly, the Rams' third offensive series ended with Stafford getting sacked on third down, forcing them to punt, but their defense stepped up on the ensuing possession with an impressive leaping pass breakup on 3rd down to force the Seahawks to punt. Yet, when the Rams got the ball back for their fourth offensive possession, it ended without points again, as Stafford's pass intended for Kupp fell incomplete, resulting in a turnover on downs on 4th and 2 at the Seattle 32. The Seahawks then needed only three plays to reach Rams territory, as a 34-yard completion from Wilson to tight end Gerald Everett moved them to the Rams 14-yard line. However, Wilson getting sacked by Floyd, plus a pair of incompletions by Wilson and a false start penalty against the Seahawks forced Seattle to settle for a 39-yard field goal by kicker Jason Myers, leaving the two teams tied 3-3 at halftime. Receiving the second half kickoff, the Seahawks used the opening drive after halftime to mount a 11-play, 75-yard touchdown-scoring drive to take a 10-3 lead, with running back DeeJay Dallas scoring on a 4-yard run. The Rams answered with a 6-yard touchdown pass from Stafford to Kupp for a 10-10 tie with 6:31 remaining in the third quarter, then regained the lead 17-10 with 10:38 left in the fourth quarter after Stafford connected with Kupp for a 29-yard touchdown pass. Gay's 35-yard field goal with 1:51 remaining extended the Rams' lead to 20-10. The Seahawks' last gasp was a deep, 48-yard heave by Wilson toward the endzone intended for wide receiver DK Metcalf, but the ball hung in the air long enough for Rams safety Taylor Rapp to jump in front of it for the interception, securing the victory.

Starting Lineups

Seattle Seahawks

WR	14	D.Metcalf	EDGE	94	R.Green
WR	18	F.Swain	DE	52	D.Taylor
TE	81	G.Everett	NT	97	P.Ford
LT	76	D.Brown	DT	99	A.Woods
LG	68	D.Lewis	MLB	54	B.Wagner
C	77	E.Pocic	OLB	56	J.Brooks
RG	66	G.Jackson	LCB	23	S.Jones
RT	74	J.Curhan	RCB	36	B.Austin
TE	89	W.Dissly	SS	26	R.Neal
QB	3	R.Wilson	FS	28	U.Amadi
RB	20	R.Penny	FS	6	Q.Diggs

Los Angeles Rams

WR	3	O.Beckham	DE	94	A.Robinson
WR	10	C.Kupp	NT	91	G.Gaines
LT	77	A.Whitworth	DT	99	A.Donald
LG	73	D.Edwards	OLB	54	L.Floyd
C	55	B.Allen	ILB	51	T.Reeder
RG	63	A.Corbett	ILB	50	E.Jones
RT	71	B.Evans	OLB	40	V.Miller
TE	86	K.Blanton	LCB	11	D.Williams
WR	12	V.Jefferson	RCB	5	J.Ramsey
QB	9	M.Stafford	SS	33	N.Scott
RB	25	S.Michel	FS	24	T.Rapp

LOS ANGELES SUBSTITUTIONS: P 6 J.Hekker, K 8 M.Gay, WR 18 B.Skowronek, WR 19 B.Powell, CB 21 D.Deayon, CB 22 D.Long, RB 27 D.Henderson, ILB 32 T.Howard, RB 34 J.Funk, DB 35 K.Orr, RB 36 M.Sargent, LS 42 M.Orzech, LB 44 J.Jones, DB 46 G.Haley, LB 56 C.Rozeboom, LB 58 J.Hollins, OL 65 C.Shelton, OL 68 A.Jackson, WR 84 L.Akers, TE 88 B.Hopkins, DL 93 M.Copeland, DL 95 B.Brown DL 96 M.Hoecht
LOS ANGELES DID NOT PLAY: QB 13 J.Wolford, CB 30 D.Randall, OL 72 T.Anchrum
LOS ANGELES INACTIVES: QB 16 B.Perkins, OLB 48 C.Garrett, OLB 52 T.Lewis, LB 57 A.Hines

Scoring Summaries

Field Goals (made ( ) & missed)

J.Myers (39) M.Gay (55) (35)

		1	2	3	4	OT	Total
VISITOR:	Seattle Seahawks	0	3	7	0	0	10
HOME:	Los Angeles Rams	3	0	7	10	0	20

Scoring Plays

Team	Qtr	Time	Play Description (Extra Point) (Drive Info)	Visitor	Home
Rams	1	8:16	M.Gay 55 yd. Field Goal (9-29, 6:44)	0	3
Seahawks	2	0:10	J.Myers 39 yd. Field Goal (7-47, 1:46)	3	3
Seahawks	3	9:23	D.Dallas 4 yd. run (J.Myers kick) (11-75, 5:37)	10	3
Rams	3	6:31	C.Kupp 6 yd. pass from M.Stafford (M.Gay kick) (6-86, 2:52)	10	10
Rams	4	10:48	C.Kupp 29 yd. pass from M.Stafford (M.Gay kick) (8-88, 5:13)	10	17
Rams	4	1:51	M.Gay 35 yd. Field Goal (5-18, 1:30)	10	20

Final Team Statistics

TEAM STATS	SEAHAWKS	RAMS
Total First Downs	**13**	**20**
By Rushing	5	7
By Passing	7	11
By Penalty	1	2
Efficiency		
Third Down	3-11-27%	6-12-50%
Fourth Down	0-1-0%	0-1-0%
Red Zone	1-2-50%	1-2-50%
Goal to Go	0-0-0%	1-1-100%
Total Net Yards	**214**	**332**
Offensive Plays	53	62
Average Gain	4.0	5.4
Rushing Net		
Yards	80	123
Plays/Avg	19/4.2	29/4.2
Tackles for Loss/Yards	1/-1	2/-6
Passing Net		
Yards	134	209
Sacks/Yards	3/22	4/35
Gross Yards	156	244
Att-Comp-Int	31-17-1	29-21-1
Average	3.9	6.3

TEAM STATS	SEAHAWKS	RAMS
Kickoffs		
Num-Endzone-Touchbacks	3-2-1	5-5-5
Punts	**6**	**3**
Had Blocked	0	0
Gross Punting Average	49.5	43.3
Net Punting Average	46.2	38.7
FGs-PATs Blocked	**0-0**	**0-0**
Return Yards		
Punts/Yards	2/14	1/0
Kickoffs/Yards	0/0	2/46
Interceptions/Yards	1/25	1/0
Touchdowns	**1**	**2**
Rush-Pass-Other	1-0-0	0-2-0
Penalties-Yards	**8-65**	**4-34**
Fumbles-Lost	**0-0**	**0-0**
Extra Points Made-Atts	**1-1**	**2-2**
Kicking Made-Attempts	1-1	2-2
Passing Made-Attempts	0-0	0-0
Rushing Made-Attempts	0-0	0-0
FGs Made-Attempts	**1-1**	**2-2**
Safeties	**0**	**0**
Timeouts Remaining	**0**	**1**
Time of Possession	**24:54**	**35:06**

Final Individual Statistics

RUSHING	ATT	YDS	AVG	LG	TD
D.Dallas	8	41	5.1	8	1
R.Penny	11	39	3.5	10	0
TOTAL	19	80	4.2	10	1

RUSHING	ATT	YDS	AVG	LG	TD
S.Michel	18	92	5.1	39	0
D.Henderson	6	23	3.8	6	0
V.Jefferson	1	10	10.0	10	0
C.Kupp	1	1	1.0	1	0
M.Stafford	3	-3	-1.0	-1	0
TOTAL	29	123	4.2	39	0

PASSING	ATT	CMP	CMP%	YDS	YD/AT	SK/YD	TD	LG	INT	RT
R.Wilson	31	17	54.8	156	5	3/22	0	34	1	55.3
TOTAL	31	17	54.8	156	5	3/22	0	34	1	55.3

PASSING	ATT	CMP	CMP%	YDS	YD/AT	SK/YD	TD	LG	INT	RT
M.Stafford	29	21	72.4	244	8.4	4/35	2	42	1	106.1
TOTAL	29	21	72.4	244	8.4	4/35	2	42	1	106.1

RECEIVING	TAR	NO	YDS	AVG	LG	TD
G.Everett	4	4	60	15.0	34	0
D.Metcalf	12	6	52	8.7	12	0
F.Swain	1	1	25	25.0	25	0
D.Dallas	4	3	11	3.7	9	0
R.Penny	2	2	5	2.5	3	0
W.Dissly	1	1	3	3.0	3	0
D.Eskridge	4	0	0	0.0	0	0
TOTAL	28	17	156	9.2	34	0

RECEIVING	TAR	NO	YDS	AVG	LG	TD
C.Kupp	13	9	136	15.1	42	2
B.Skowronek	5	4	42	10.5	14	0
V.Jefferson	2	2	23	11.5	18	0
S.Michel	2	2	23	11.5	24	0
B.Hopkins	1	1	9	9.0	9	0
O.Beckham	3	1	7	7.0	7	0
D.Henderson	2	2	4	2.0	3	0
K.Blanton	1	0	0	0.0	0	0
TOTAL	29	21	244	11.6	42	2

Defensive Statistics (based on gamebook)

Los Angeles Rams	Regular Defensive Plays											Special Teams					Misc			
	TKL	AST	COMB	SK	/ YDS	TFL	QH	IN	PD	FF	FR	TKL	AST	FF	FR	BL	TKL	AST	FF	FR
E.Jones	5	6	11	0	0	0	0	0	1	0	0	0	0	0	0	0	0	0	0	0
V.Miller	3	3	6	1	9	2	2	0	0	0	0	0	0	0	0	0	0	0	0	0
J.Ramsey	5	0	5	0	0	0	0	0	2	0	0	0	0	0	0	0	0	0	0	0
A.Donald	2	3	5	1	11	2	1	0	0	0	0	0	0	0	0	0	0	0	0	0
D.Williams	3	1	4	0	0	0	0	0	0	0	0	0	0	0	0	0	0	0	0	0
N.Scott	2	2	4	0	0	0	0	0	0	0	0	0	0	0	0	0	0	0	0	0
T.Rapp	1	2	3	0	0	0	0	1	1	0	0	0	0	0	0	0	0	0	0	0
J.Hollins	1	2	3	0	0	0	0	0	0	0	0	0	0	0	0	0	0	0	0	0
T.Reeder	1	2	3	0	0	0	0	0	0	0	0	0	0	0	0	0	0	0	0	0
L.Floyd	1	1	2	1	2	1	1	0	1	0	0	0	0	0	0	0	0	0	0	0

Los Angeles Rams	Regular Defensive Plays											Special Teams					Misc			
	TKL	AST	COMB	SK	/ YDS	TFL	Q	IN	PD	FF	FR	TKL	AST	FF	FR	BL	TKL	AST	FF	FR
G.Gaines	1	1	2	0	0	0	2	0	0	0	0	0	0	0	0	0	0	0	0	0
D.Long	1	1	2	0	0	0	0	0	0	0	0	0	0	0	0	0	0	0	0	0
D.Deayon	1	0	1	0	0	0	0	0	1	0	0	0	0	0	0	0	0	0	0	0
A.Robinson	0	1	1	0	0	0	0	0	0	0	0	0	0	0	0	0	0	0	0	0
C.Rozeboom	0	0	0	0	0	0	0	0	0	0	0	1	0	0	0	0	0	0	0	0
M.Hoecht	0	0	0	0	0	0	0	0	0	0	0	0	1	0	0	0	0	0	0	0
L.Akers	0	0	0	0	0	0	0	0	0	0	0	0	1	0	0	0	0	0	0	0
D.Edwards	0	0	0	0	0	0	0	0	0	0	0	0	0	0	0	0	1	0	0	0
Total	**27**	**25**	**52**	**3**	**22**	**5**	**6**	**1**	**6**	**0**	**0**	**1**	**2**	**0**	**0**	**0**	**1**	**0**	**0**	**0**

16 Los Angeles 30, Minnesota 23

December 26, 2021 - U.S. Bank Stadium - Minneapolis, MN

Weather: 23 degrees, cloudy - Attendance 66,708 - Time 3:01

A big day by running back Sony Michel and timely plays by their defense and their special teams lifted the Rams (11-4) to a 30-23, playoff-clinching win over the Vikings (7-8) on Sunday at U.S. Bank Stadium. The victory also gave the Rams control of first place in the NFC West. Michel kept the Rams offense moving with 27 carries for 131 yards and one touchdown. Wide receiver Cooper Kupp tied Torry Holt (2003)'s franchise record 100-yard receiving game in a single season with his 10th on Sunday, finishing with 10 catches for 109 yards. Wide receiver Odell Beckham Jr. hauled in his fourth touchdown catch in five games, also finishing with four receptions for 37 yards. On special teams, wide receiver Brandon Powell had a 61-yard punt return for a touchdown, the Rams' first since 2015 and first special teams and non-offensive touchdown of the season. Meanwhile, linebacker Travin Howard recorded his first interception of his career, plus four total tackles and two pass breakups. He played most of the game in place of rookie linebacker Ernest Jones, who exited the game late in the first quarter with an ankle injury and was ruled out in the second half. Quarterback Matthew Stafford completed 21 of 37 pass attempts for 197 yards with one touchdown and three interceptions. Here is the complete game recap: After a third-down stop by their defense on the opening series, the Rams offense returned the favor with a 1-yard touchdown run by Michel on the ensuing drive to take a 7-0 lead midway through the first quarter. Los Angeles' kickoff coverage unit did its job on the ensuing kickoff, stopping Minnesota at their own 9. That didn't stop Minnesota from reaching the L.A. 9, but linebacker Travin Howard, who replaced an injured Ernest Jones (ankle) on the drive, corralled a deflected Kirk Cousins pass for an interception in the endzone, which he then returned 19 yards to the L.A. 17 for a big redzone stop. However, the Rams were forced to punt on the ensuing possession and unable to come away with points. The Rams lost center Brian Allen to injury with 10:41 left in the second quarter and had to reshuffle their offensive line, moving Edwards back to left guard, Shelton back to center and putting in rookie Alaric Jackson in at left tackle. Still, they didn't miss a beat, allowing Michel to keep churning out runs that set up an eventual 32-yard field goal by kicker Matt Gay for a 10-0 lead with 6:40 left in the second quarter. The Vikings had another prime scoring chance a little over two minutes later after linebacker Anthony Barr intercepted Stafford, setting them up at the Rams 11-yard line. However, thanks in part to a sack for a 7-yard loss by Los Angeles defensive lineman Greg Gaines, Minnesota was held to a 23-yard field goal, cutting L.A.'s lead to 7 with 2:34 left in the first half. Gay later drilled a 31-yard field goal to extend the Rams' lead to 13-3 just before halftime. Stafford was intercepted a second time on the opening drive of the second-half, but the Rams defense stepped up and stopped the Vikings at midfield following the change of possession, forcing them to punt. However, Stafford was intercepted again on the ensuing possession, as Barr's second pick set the Vikings up at the Rams 2. Running back Alexander Mattison punched it in on the ensuing play to reduce the Rams' lead to 3 with 11:10 left in the third quarter. Powell then provided a spark with a 61-yard punt return for a touchdown put them up 20-10 midway through the third quarter. The Vikings reached the Rams 6-yard line on the ensuing possession, but another redzone stand by the Rams defense forced them to settle for a 24-yard field goal, reducing the Rams' lead to seven. The Rams answered with a 7-yard touchdown pass from Stafford to Beckham Jr. to make it 27-13 with 11:37 left in the fourth quarter, only to have the Vikings respond with a 6-yard touchdown pass from Cousins to wide receiver K.J. Osborn, cutting the Rams' lead back to seven with 8:21 remaining. Gay's 24-yard field goal with 2:03 remaining gave the Rams a 30-20 lead. The Vikings added a 44-yard field goal with 32 seconds left, but the ensuing onside kick was recovered by the Rams, allowing them to run out the remaining time and punch their ticket to the playoffs.

Starting Lineups

Los Angeles Rams						Minnesota Vikings					
WR	10	C.Kupp	DE	94	A.Robinson	WR	18	J.Jefferson	LE	98	D.Wonnum
TE	89	T.Higbee	NT	91	G.Gaines	WR	19	A.Thielen	NT	58	M.Pierce
WR	12	V.Jefferson	DT	99	A.Donald	LT	71	C.Darrisaw	DT	94	D.Tomlinson
LT	73	D.Edwards	OLB	40	V.Miller	LG	72	E.Cleveland	RE	90	S.Richardson
LG	65	C.Shelton	OLB	54	L.Floyd	C	56	G.Bradbury	SLB	55	A.Barr
C	55	B.Allen	ILB	50	E.Jones	RG	74	O.Udoh	MLB	54	E.Kendricks
RG	63	A.Corbett	ILB	51	T.Reeder	RT	75	B.O'Neill	CB	24	M.Alexander
RT	79	R.Havenstein	LCB	11	D.Williams	TE	83	T.Conklin	LCB	7	P.Peterson
WR	3	O.Beckham	RCB	5	J.Ramsey	QB	8	K.Cousins	RCB	27	C.Dantzler
QB	9	M.Stafford	S	4	J.Fuller	FB	30	C.Ham	SS	22	H.Smith
RB	25	S.Michel	FS	24	T.Rapp	RB	25	A.Mattison	FS	23	X.Woods

LOS ANGELES SUBSTITUTIONS: P 6 J.Hekker, K 8 M.Gay, WR 18 B.Skowronek, WR 19 B.Powell, CB 21 D.Deayon, CB 22 D.Long, S 26 T.Burgess, RB 27 D.Henderson, ILB 32 T.Howard, S 33 N.Scott, RB 34 J.Funk, RB 38 B.Howell, LS 42 M.Orzech, OLB 45 O.Okoronkwo, DB 46 G.Haley, LB 56 C.Rozeboom, LB 58 J.Hollins, OL 68 A.Jackson, OL 71 B.Evans, TE 86 K.Blanton, TE 88 B.Hopkins, DL 93 M.Copeland, DL 95 B.Brown DL 96 M.Hoecht

LOS ANGELES DID NOT PLAY: QB 13 J.Wolford, OL 72 T.Anchrum

LOS ANGELES INACTIVES: RB 0 C.Akers, QB 16 B.Perkins, S 23 J.Hughes, LB 39 A.Brooks, OLB 48 C.Garrett, OLB 52 T.Lewis

Scoring Summaries

Field Goals (made ( ) & missed)

M.Gay (32) (31) (24) G.Joseph (23) (24) (44)

		1	2	3	4	OT	Total
VISITOR:	Los Angeles Rams	7	6	7	10	0	30
HOME:	Minnesota Vikings	0	3	10	10	0	23

Scoring Plays

Team	Qtr	Time	Play Description (Extra Point) (Drive Info)	Visitor	Home
Rams	1	7:13	S.Michel 1 yd. run (M.Gay kick) (12-70, 5:44)	7	0
Rams	2	6:37	M.Gay 32 yd. Field Goal (10-56, 5:31)	10	0
Vikings	2	2:34	G.Joseph 23 yd. Field Goal (4-7, 1:28)	10	3
Rams	2	0:11	M.Gay 31 yd. Field Goal (13-62, 2:23)	13	3
Vikings	3	11:01	A.Mattison 2 yd. run (G.Joseph kick) (1-2, 0:06)	13	10
Rams	3	7:06	B.Powell 61 yd. punt return (M.Gay kick)	20	10
Vikings	3	1:31	G.Joseph 24 yd. Field Goal (12-83, 5:35)	20	13
Rams	4	11:37	O.Beckham 7 yd. pass from M.Stafford (M.Gay kick) (11-75, 4:54)	27	13
Vikings	4	8:21	K.Osborn 6 yd. pass from K.Cousins (G.Joseph kick) (7-75, 3:16)	27	20

Final Team Statistics

TEAM STATS	RAMS	VIKINGS
Total First Downs	**22**	**19**
By Rushing	11	5
By Passing	11	14
By Penalty	0	0
Efficiency		
Third Down	7-14-50%	2-12-17%
Fourth Down	1-1-100%	1-1-100%
Red Zone	2-5-40%	2-5-40%
Goal to Go	1-2-50%	2-4-50%
Total Net Yards	**356**	**361**
Offensive Plays	70	63
Average Gain	5.1	5.7
Rushing Net		
Yards	159	66
Plays/Avg	33/4.8	22/3
Tackles for Loss/Yards	1/-1	6/-11
Passing Net		
Yards	197	295
Sacks/Yards	0/0	3/20
Gross Yards	197	315
Att-Comp-Int	37-21-3	38-27-1
Average	5.3	7.2

TEAM STATS	RAMS	VIKINGS
Kickoffs		
Num-Endzone-Touchbacks	7-5-4	6-5-5
Punts	**2**	**5**
Had Blocked	0	0
Gross Punting Average	54.0	45.2
Net Punting Average	54.0	30.2
FGs-PATs Blocked	**0-0**	**0-0**
Return Yards		
Punts/Yards	2/75	0/0
Kickoffs/Yards	0/0	3/16
Interceptions/Yards	1/19	3/26
Touchdowns	**3**	**2**
Rush-Pass-Other	1-1-1	1-1-0
Penalties-Yards	**1-5**	**2-20**
Fumbles-Lost	**1-0**	**3-0**
Extra Points Made-Atts	**3-3**	**2-2**
Kicking Made-Attempts	3-3	2-2
Passing Made-Attempts	0-0	0-0
Rushing Made-Attempts	0-0	0-0
FGs Made-Attempts	**3-3**	**3-3**
Safeties	**0**	**0**
Timeouts Remaining	**1**	**0**
Time of Possession	**30:00**	**30:00**

Final Individual Statistics

RUSHING	ATT	YDS	AVG	LG	TD
S.Michel	27	131	4.9	16	1
D.Henderson	1	17	17.0	17	0
M.Stafford	3	8	2.7	7	0
C.Kupp	1	4	4.0	4	0
J.Funk	1	-1	-1.0	-1	0
TOTAL	33	159	4.8	17	1

PASSING	ATT	CMP	CMP%	YDS	YD/AT	SK/YD	TD	LG	INT	RT
M.Stafford	37	21	56.8	197	5.3	0/0	1	37	3	46.8
TOTAL	37	21	56.8	197	5.3	0/0	1	37	3	46.8

RECEIVING	TAR	NO	YDS	AVG	LG	TD
C.Kupp	13	10	109	10.9	37	0
T.Higbee	6	5	41	8.2	12	0
O.Beckham	8	4	37	9.3	16	1
V.Jefferson	6	1	6	6.0	6	0
S.Michel	4	1	4	4.0	4	0
TOTAL	37	21	197	9.4	37	1

RUSHING	ATT	YDS	AVG	LG	TD
A.Mattison	13	41	3.2	18	1
K.Cousins	4	17	4.3	8	0
K.Nwangwu	5	8	1.6	5	0
TOTAL	22	66	3.0	18	1

PASSING	ATT	CMP	CMP%	YDS	YD/AT	SK/YD	TD	LG	INT	RT
K.Cousins	38	27	71.1	315	8.3	3/20	1	34	1	93.6
TOTAL	38	27	71.1	315	8.3	3/20	1	34	1	93.6

RECEIVING	TAR	NO	YDS	AVG	LG	TD
J.Jefferson	12	8	116	14.5	34	0
K.Osborn	7	5	68	13.6	30	1
T.Conklin	5	4	44	11.0	19	0
A.Thielen	3	3	40	13.3	25	0
A.Mattison	4	3	29	9.7	14	0
C.Ham	2	2	13	6.5	9	0
K.Nwangwu	2	2	5	2.5	6	0
TOTAL	35	27	315	11.7	34	1

Defensive Statistics (based on gamebook)

Los Angeles Rams	Regular Defensive Plays											Special Teams					Misc			
	TKL	AST	COMB	SK	/ YDS	TFL	Q	IN	PD	FF	FR	TKL	AST	FF	FR	BL	TKL	AST	FF	FR
J.Ramsey	6	1	7	0	0	0	0	0	1	0	0	0	0	0	0	0	0	0	0	0
T.Rapp	5	2	7	0	0	0	0	0	0	0	0	0	0	0	0	0	0	0	0	0
T.Reeder	6	0	6	0	0	1	0	0	1	0	0	0	0	0	0	0	0	0	0	0
A.Donald	5	1	6	1	11	3	2	0	0	1	0	0	0	0	0	0	0	0	0	0
J.Fuller	1	4	5	0	0	0	0	0	0	0	0	0	0	0	0	0	0	0	0	0
L.Floyd	3	1	4	0	0	1	1	0	0	0	0	0	0	0	0	0	0	0	0	0
T.Howard	3	1	4	0	0	0	0	1	2	0	0	1	0	0	0	0	0	0	0	0
D.Williams	3	1	4	0	0	1	0	0	1	0	0	0	0	0	0	0	0	0	0	0
J.Hollins	1	3	4	0	0	0	0	0	0	0	0	0	0	0	0	0	0	0	0	0
N.Scott	1	2	3	0	0	0	0	0	0	0	0	0	0	0	0	0	0	0	0	0
G.Gaines	2	0	2	1	7	2	1	0	0	0	0	0	0	0	0	0	0	0	0	0
V.Miller	2	0	2	1	2	0	0	0	0	1	0	0	0	0	0	0	0	0	0	0

Los Angeles Rams	Regular Defensive Plays											Special Teams					Misc			
	TKL	AST	COMB	SK	/ YDS	TFL	Q	IN	PD	FF	FR	TKL	AST	FF	FR	BL	TKL	AST	FF	FR
E.Jones	2	0	2	0	0	0	0	0	0	0	0	0	0	0	0	0	0	0	0	0
A.Robinson	2	0	2	0	0	0	0	0	0	0	0	0	0	0	0	0	0	0	0	0
D.Long	1	0	1	0	0	0	0	0	0	0	0	0	0	0	0	0	0	0	0	0
D.Deayon	1	0	1	0	0	0	0	0	0	0	0	0	0	0	0	0	0	0	0	0
M.Hoecht	0	0	0	0	0	0	0	0	0	0	0	1	0	0	0	0	0	0	0	0
B.Skowronek	0	0	0	0	0	0	0	0	0	0	0	0	1	0	0	0	0	0	0	0
S.Michel	0	0	0	0	0	0	0	0	0	0	0	0	0	0	0	0	1	0	0	0
V.Jefferson	0	0	0	0	0	0	0	0	0	0	0	0	0	0	0	0	1	0	0	0
A.Corbett	0	0	0	0	0	0	0	0	0	0	0	0	0	0	0	0	1	0	0	0
M.Stafford	0	0	0	0	0	0	0	0	0	0	0	0	0	0	0	0	0	0	0	1
Total	**44**	**16**	**60**	**3**	**20**	**8**	**4**	**1**	**5**	**2**	**0**	**2**	**1**	**0**	**0**	**0**	**3**	**0**	**0**	**1**

17 Los Angeles 20, Balitmore 19

January 2, 2022 - M&T Bank Stadium - Baltimore, MD

Weather: 62 degrees, cloudy - Attendance 70,328 - Time 2:53

The Rams (12-4) rallied to defeat the Ravens 20-19 in a thriller on Sunday at M&T Bank Stadium. A one-yard touchdown run by running back Sony Michel pulled the Rams within two early in the fourth quarter. The Ravens (8-8) responded on the ensuing series with a field-goal-scoring drive of their own to go up 19-14. While the drive by Baltimore erased 7 minutes and 34 seconds off the clock, the Rams still had four and a half minutes to mount a go-ahead scoring drive. Keyed by 15-yard completions from quarterback Matthew Stafford to tight end Tyler Higbee and wide receiver Ben Skowronek, the Rams reached the Ravens 9-yard line at the two-minute warning. Faced with a 4th and 5 from the Ravens 12-yard line, Stafford hit Beckham for a 5-yard completion to give them the conversion, then found Beckham again for a 7-yard touchdown to put the them ahead 20-19 with 57 seconds left. The Rams went for 2 but were unable to convert. On the ensuing drive, the Rams defense answered the call. Outside linebacker Von Miller notched his second sack of the game on 1st and 10 from the Ravens 38, resulting in an 8-yard loss, and the Ravens were unable to do anything from there, securing the Rams' fifth-straight win. Wide receiver Cooper Kupp set the Rams' franchise single-season record for receiving yards in the win, his 95 yards giving him 1,829 on the year and moving him past Isaac Bruce's 1,781 in 1995. With a touchdown catch in addition to his six receptions and 95 receiving yards, Kupp became just the second player in NFL history with 1,700 (or 1,800) receiving yards and 15 receiving touchdowns in a single season, joining Jerry Rice (1995). Stafford completed 26 of 35 pass attempts for 309 yards with two touchdowns and two interceptions, plus a lost fumble. Michel posted 19 carries for 74 yards in addition to his touchdown. Here is the complete game recap: The Ravens reached the Rams 40 on the opening series, but Donald's third-down tackle for loss forced them to punt, with the ensuing punt downed at the Rams 4-yard line. The Rams managed to put kicker Matt Gay in position for a 56-yard field goal attempt via three consecutive completions from Stafford to Higbee for a total of 44 yards, but Gay missed wide right for only his second miss this season. The Rams forced the Ravens to punt near midfield again, but were once again backed up deep in their own territory. This time, Stafford threw an interception which was returned by safety Chuck Clark and returned 18 yards for a touchdown to put the Ravens up 7-0 with 1:58 left in the first quarter. Stafford was intercepted a second time by Clark early in the second quarter, when Clark lept into the air and snatched a deep pass intended for Beckham at the Baltimore 4-yard line. Helped by a 15-yard scramble on 4th and 1 from the Los Angeles 23 to keep the change-of-possession drive alive, Baltimore capitalized on the turnover with a 22-yard field goal by kicker Justin Tucker to increase its lead to 10-0 with 3:44 left in the first half. Safety Jordan Fuller's interception provided L.A. with a much-needed boost just before the half, helping set up an 18-yard touchdown pass from Stafford to cut to reduce Baltimore's lead to three with 58 seconds left until halftime. However, the Ravens managed to add a 46-yard field goal 2 seconds before halftime for a 13-7 lead at the break. Leonard Floyd active, Cam Akers and Terrell Lewis among Rams' inactives for Week 17 at Ravens. Starting the second half with the ball, the Rams reached the Ravens 11, but the drive ended after Ravens outside linebacker Tyus Bowser stripped the ball loose from Stafford, with the Ravens recovering at their own 20. The Ravens converted that turnover into points via a 46-yard field goal by Tucker which extended their lead to 16-7 with 4:42 left in the third quarter. A key defensive stop fueled by outside linebacker Leonard Floyd late in the third quarter led to a scoring drive that pulled the Rams within two, as Michel's one-yard touchdown run made it 16-14 Ravens early in the fourth quarter. The Rams held the Ravens to a field goal on the ensuing 7-and-a-half minute drive by the Ravens, making it a five-point game with 4 minutes and 30 seconds left, leaving the Rams plenty of time for Stafford to find Beckham for what would be the game-winning touchdown. Miller stepped up with the first-down sack on the ensuing Ravens offensive series to help clinch the win.

Starting Lineups

Los Angeles Rams

Offense			Defense		
TE	89	T.Higbee	DE	94	A.Robinson
WR	12	V.Jefferson	NT	91	G.Gaines
LT	77	A.Whitworth	DT	99	A.Donald
LG	73	D.Edwards	OLB	40	V.Miller
C	55	B.Allen	OLB	54	L.Floyd
RG	63	A.Corbett	ILB	51	T.Reeder
RT	79	R.Havenstein	ILB	32	T.Howard
WR	10	C.Kupp	LCB	11	D.Williams
WR	3	O.Beckham	RCB	5	J.Ramsey
QB	9	M.Stafford	SS	4	J.Fuller
RB	25	S.Michel	FS	24	T.Rapp

Balitmore Ravens

Offense			Defense		
WR	12	R.Bateman	NT	93	C.Campbell
WR	5	M.Brown	DT	98	B.Williams
LT	78	A.Villanueva	RUSH	50	J.Houston
LG	66	B.Cleveland	MLB	56	J.Bynes
C	63	T.Colon	WLB	6	P.Queen
RG	70	K.Zeitler	SAM	54	T.Bowser
RT	65	P.Mekari	CB	22	J.Smith
TE	86	N.Boyle	SS	36	C.Clark
QB	2	T.Huntley	FS	21	B.Stephens
FB	42	P.Ricard	CB	25	T.Young
RB	28	L.Murray	CB	38	K.Seymour

LOS ANGELES SUBSTITUTIONS: P 6 J.Hekker, K 8 M.Gay, WR 17 J.Koski, WR 18 B.Skowronek, WR 19 B.Powell, CB 21 D.Deayon, CB 22 D.Long, S 26 T.Burgess, S 33 N.Scott, RB 34 J.Funk, RB 38 B.Howell, LB 39 A.Brooks, LS 42 M.Orzech, OLB 45 O.Okoronkwo, DB 46 G.Haley, LB 56 C.Rozeboom, LB 58 J.Hollins, OL 65 C.Shelton, OL 70 J.Noteboom, OL 71 B.Evans, TE 86 K.Blanton, DL 93 M.Copeland, DL 95 B.Brown DL 96 M.Hoecht

LOS ANGELES DID NOT PLAY: QB 13 J.Wolford, TE 88 B.Hopkins

LOS ANGELES INACTIVES: QB 16 B.Perkins, RB 23 C.Akers, S 36 J.Hughes, OLB 48 C.Garrett, OLB 52 T.Lewis, OL 68 A.Jackson, OL 72 T.Anchrum

Scoring Summaries

Field Goals (made ( ) & missed)

M.Gay	56WR	J.Tucker	(22) (46) (46) (34)

		1	2	3	4	OT	Total
VISITOR:	Los Angeles Rams	0	7	0	13	0	20
HOME:	Baltimore Ravens	7	6	3	3	0	19

Scoring Plays

Team	Qtr	Time	Play Description (Extra Point) (Drive Info)	Visitor	Home
Ravens	1	1:58	C.Clark 17 yd. interception return (J.Tucker kick)	0	7
Ravens	2	3:41	J.Tucker 22 yd. Field Goal (15-91, 9:00)	0	10
Rams	2	0:55	C.Kupp 18 yd. pass from M.Stafford (M.Gay kick) (3-29, 0:34)	7	10
Ravens	2	0:02	J.Tucker 46 yd. Field Goal (9-51, 0:53)	7	13
Ravens	3	4:42	J.Tucker 46 yd. Field Goal (14-52, 6:23)	7	16
Rams	4	12:09	S.Michel 1 yd. run (M.Gay kick) (7-55, 3:48)	14	16
Ravens	4	4:30	J.Tucker 34 yd. Field Goal (12-59, 7:39)	14	19
Rams	4	0:57	O.Beckham 7 yd. pass from M.Stafford (pass failed) (9-75, 3:33)	20	19

Final Team Statistics

TEAM STATS	RAMS	RAVENS
Total First Downs	**20**	**19**
By Rushing	6	10
By Passing	14	9
By Penalty	0	0
Efficiency		
Third Down	3-9-33%	4-14-29%
Fourth Down	1-1-100%	3-3-100%
Red Zone	3-4-75%	0-2-0%
Goal to Go	2-2-100%	0-2-0%
Total Net Yards	**373**	**327**
Offensive Plays	56	69
Average Gain	6.7	4.7
Rushing Net		
Yards	73	165
Plays/Avg	20/3.7	32/5.2
Tackles for Loss/Yards	2/-6	3/-6
Passing Net		
Yards	300	162
Sacks/Yards	1/9	5/35
Gross Yards	309	197
Att-Comp-Int	35-26-2	32-20-1
Average	8.3	4.4

TEAM STATS	RAMS	RAVENS
Kickoffs		
Num-Endzone-Touchbacks	4-4-3	6-5-5
Punts	**2**	**3**
Had Blocked	0	0
Gross Punting Average	46.0	46.3
Net Punting Average	46.0	40.3
FGs-PATs Blocked	**0-0**	**0-0**
Return Yards		
Punts/Yards	1/18	0/0
Kickoffs/Yards	1/18	1/22
Interceptions/Yards	1/34	2/17
Touchdowns	**3**	**1**
Rush-Pass-Other	1-2-0	0-0-1
Penalties-Yards	**4-35**	**4-24**
Fumbles-Lost	**1-1**	**1-1**
Extra Points Made-Atts	**2-3**	**1-1**
Kicking Made-Attempts	2-2	1-1
Passing Made-Attempts	0-0	0-0
Rushing Made-Attempts	0-0	0-0
FGs Made-Attempts	**0-1**	**4-4**
Safeties	**0**	**0**
Timeouts Remaining	**1**	**0**
Time of Possession	**26:21**	**33:39**

Final Individual Statistics

RUSHING	ATT	YDS	AVG	LG	TD
S.Michel	19	74	3.9	14	1
M.Stafford	1	-1	-1.0	-1	0
TOTAL	20	73	3.6	14	1

RUSHING	ATT	YDS	AVG	LG	TD
D.Freeman	14	76	5.4	32	0
T.Huntley	6	54	9.0	17	0
L.Murray	11	31	2.8	6	0
D.Duvernay	1	4	4.0	4	0
TOTAL	32	165	5.2	32	0

PASSING	ATT	CMP	CMP%	YDS	YD/AT	SK/YD	TD	LG	INT	RT
M.Stafford	35	26	74.3	309	8.8	1/9	2	35	2	96.0
TOTAL	35	26	74.3	309	8.8	1/9	2	35	2	96.0

PASSING	ATT	CMP	CMP%	YDS	YD/AT	SK/YD	TD	LG	INT	RT
T.Huntley	32	20	62.5	197	6.2	5/35	0	33	1	66.8
TOTAL	32	20	62.5	197	6.2	5/35	0	33	1	66.8

RECEIVING	TAR	NO	YDS	AVG	LG	TD
C.Kupp	7	6	95	15.8	24	1
T.Higbee	9	6	69	11.5	19	0
V.Jefferson	5	4	63	15.8	35	0
O.Beckham	7	5	39	7.8	17	1
S.Michel	5	3	25	8.3	12	0
B.Skowronek	2	2	18	9.0	15	0
TOTAL	35	26	309	11.9	35	2

RECEIVING	TAR	NO	YDS	AVG	LG	TD
M.Andrews	6	6	89	14.8	33	0
R.Bateman	10	7	58	8.3	15	0
M.Brown	8	3	28	9.3	13	0
D.Duvernay	3	2	19	9.5	14	0
N.Boyle	1	1	2	2.0	2	0
D.Freeman	1	1	1	1.0	1	0
TOTAL	29	20	197	9.8	33	0

Defensive Statistics (based on gamebook)

Los Angeles Rams	Regular Defensive Plays										Special Teams					Misc			
	TKL	AST	COMB	SK	/ YDS	TFL	Q	IN	PD	FF	FR	TKL	AST	FF	FR	BL	TKL	AST	FF	FR
T.Reeder	6	3	9	1	6	1	1	0	0	0	0	0	0	0	0	0	0	0	0	0
L.Floyd	4	3	7	0.5	3.5	0	1	0	0	0	0	0	0	0	0	0	0	0	0	0
T.Rapp	5	1	6	0	0	1	0	0	0	0	0	0	0	0	0	0	0	0	0	0
A.Robinson	4	2	6	1	11	1	1	0	0	0	0	0	0	0	0	0	0	0	0	0
D.Williams	4	2	6	0	0	0	0	0	1	0	1	0	0	0	0	0	0	0	0	0
J.Fuller	3	3	6	0	0	0	0	1	1	0	0	0	0	0	0	0	0	0	0	0
V.Miller	5	0	5	2	11	3	3	0	0	0	0	0	0	0	0	0	0	0	0	0
A.Donald	3	2	5	0.5	3.5	1	1	0	0	1	0	0	0	0	0	0	0	0	0	0
T.Howard	3	2	5	0	0	0	0	0	0	0	0	0	0	0	0	0	0	0	0	0

Los Angeles Rams	Regular Defensive Plays										Special Teams					Misc			
	TKL	AST	COMB	SK	/ YDS	TFL	Q	IN	PD	FF	FR	TKL	AST	FF	FR	BL	TKL	AST	FF	FR
D.Deayon	3	0	3	0	0	0	0	0	0	0	0	0	0	0	0	0	0	0	0	0
J.Ramsey	2	1	3	0	0	0	0	0	1	0	0	0	0	0	0	0	0	0	0	0
N.Scott	2	1	3	0	0	0	0	0	0	0	0	1	0	0	0	0	0	0	0	0
G.Gaines	2	1	3	0	0	0	0	0	0	0	0	0	0	0	0	0	0	0	0	0
D.Long	2	0	2	0	0	0	0	0	0	0	0	0	0	0	0	0	0	0	0	0
J.Hollins	1	0	1	0	0	0	0	0	0	0	0	0	0	0	0	0	0	0	0	0
M.Copeland	0	1	1	0	0	0	0	0	0	0	0	0	0	0	0	0	0	0	0	0
O.Beckham	0	0	0	0	0	0	0	0	0	0	0	0	0	0	0	0	1	0	0	0
Total	**49**	**22**	**71**	**5**	**35**	**7**	**7**	**1**	**3**	**1**	**1**	**1**	**0**	**0**	**0**	**0**	**1**	**0**	**0**	**0**

18 Los Angeles 24, San Francisco 27

January 9, 2022 - SoFi Stadium- Inglewood, CA.

Weather: 74 degrees, sunny - Attendance 74,447 - Time 3:12

The Rams (12-5) fell to the 49ers 27-24 in overtime on Sunday at SoFi Stadium, snapping a five-game win streak. The 49ers (10-7) won the toss and took possession of the ball first in overtime, ending that drive with a 24-yard field goal by kicker Robbie Gould to go up 27-24 with 2:45 left in overtime. The Rams were unable to respond with points on the ensuing series, as quarterback Matthew Stafford's pass deep down the right sideline intended for wide receiver Odell Beckham Jr. was intercepted with 1:52 left, ending the game. Despite the loss, the Rams still won the 2021 NFC West division title thanks to the Cardinals' loss to the Seahawks. It's the Rams' third in five seasons under head coach Sean McVay. The Rams are the No. 4 seed in the NFC and will host at least one playoff game, starting with the Wild Card round against the No. 5-seed Cardinals. Stafford connected with wide receiver Cooper Kupp for a 4-yard touchdown pass to put the Rams up 24-17 with 2:29 remaining. However, the 49ers would answer late with a game-tying 14-yard touchdown pass from quarterback Jimmy Garoppolo to wide receiver Jauan Jennings, eventually leading to overtime with the Rams unable to get anything going with the final 26 seconds left in regulation. Stafford completed 21 of 32 pass attempts for 238 yards with three touchdowns and two interceptions in the loss – his other two touchdowns going to tight end Tyler Higbee – while Kupp finished with seven receptions for 118 yards and one touchdown. Defensively, safety Taylor Rapp and defensive back Jalen Ramsey each came up with an interception; Ramsey's interception set up the 4-yard touchdown pass from Stafford to Kupp. Here is the complete game recap: Helped by a 46-yard completion from Stafford to Kupp, the Rams scored the game's first points via a 43-yard field goal by Gay for an early 3-0 lead. That opening drive erased nearly nine minutes off the clock. The Rams then expanded their lead to 10-0 with 10:26 left in the second quarter following a 2-yard touchdown pass from Stafford to Higbee on 4th and 1 from the 49ers 2-yard line. Stafford found Higbee again less than four minutes later for a 15-yard touchdown pass that grew the Rams' lead to 17-0. That series was aided by a 31-yard punt return by Brandon Powell. With less than four minutes left in the first half, Rapp intercepted 49ers quarterback Jimmy Garoppolo, but the Rams were forced to punt near midfield on the ensuing possession. After adding a field goal as time expired at the end of the first half, the 49ers opened the second half scoring on that opening drive, capping the series off with a 16-yard touchdown run by wide receiver Deebo Samuel to cut the Rams' lead to 17-10 with 10:32 left in the third quarter. The 49ers made it 17 unanswered with Samuel's 24-yard touchdown pass to wide receiver Jauan Jennings on a trick play, tying the game 17-17 with 1:46 left in the third quarter. On the ensuing possession, Staffford was intercepted by 49ers cornerback Emmanuel Moseley, giving the ball back to the 49ers at their own 32, but the Rams defense got the third down stop as time expired at the end of the third quarter, forcing the 49ers to punt and minimizing the damage of the turnover. Midway through the fourth quarter, the 49ers were driving and had reached the Rams 17. Then Ramsey stepped up and came down with a juggling interception in the endzone, returning it 10 yards to the Rams 8-yard line with 7:42 left in the fourth quarter. The Rams capitalized on the takeaway with a 4-yard touchdown pass from Stafford to Kupp at the end of the ensuing drive to regain the lead 24-17 with 2:29 left.On the ensuing series, Rams outside linebacker Von Miller sacked Garoppolo for a 9-yard loss on third down, forcing the 49ers to punt. But with the Rams unable to manufacture anything on the ensuing drive, the 49ers were given another chance to potentially tie the game or take the lead. The 49ers did, as, despite starting from their own 12-yard line, Garoppolo found Jennings for the game-tying 14-yard touchdown pass with 26 seconds left to force overtime. In overtime, Gould's 24-yard field goal put the 49ers ahead 27-24, with Stafford's interception on the ensuing drive ending the game.

Starting Lineups

San Francisco 49ers						Los Angeles Rams					
WR	11	B.Aiyuk	LDE	56	S.Ebukam	WR	12	V.Jefferson	DE	94	A.Robinson
LT	68	C.McKivitz	LDT	91	A.Armstead	WR	10	C.Kupp	NT	91	G.Gaines
LG	75	L.Tomlinson	RDT	93	D.Jones	TE	89	T.Higbee	DT	99	A.Donald
C	50	A.Mack	RDE	97	N.Bosa	LT	77	A.Whitworth	OLB	40	V.Miller
RG	60	D.Brunskill	MIKE	54	F.Warner	LG	73	D.Edwards	OLB	54	L.Floyd
RT	66	T.Compton	WILL	57	D.Greenlaw	C	55	B.Allen	ILB	51	T.Reeder
TE	85	G.Kittle	LCB	20	A.Thomas	RG	63	A.Corbett	ILB	32	T.Howard
WR	19	D.Samuel	CB	4	E.Moseley	RT	79	R.Havenstein	LCB	11	D.Williams
QB	10	J.Garoppolo	CB	27	D.Johnson	WR	3	O.Beckham	RCB	5	J.Ramsey
FB	44	K.Juszczyk	FS	1	J.Ward	QB	9	M.Stafford	SS	4	J.Fuller
RB	25	E.Mitchell	SS	3	J.Tartt	RB	25	S.Michel	FS	24	T.Rapp

LOS ANGELES SUBSTITUTIONS: P 6 J.Hekker, K 8 M.Gay, WR 18 B.Skowronek, WR 19 B.Powell, CB 21 D.Deayon, CB 22 D.Long, RB 23 C.Akers, S 26 T.Burgess, S 33 N.Scott, RB 34 J.Funk, RB 38 B.Howell, LB 39 A.Brooks, LS 42 M.Orzech, S 43 J.Gervase, OLB 45 O.Okoronkwo, DB 46 G.Haley, LB 56 C.Rozeboom, LB 58 J.Hollins, OL 65 C.Shelton, OL 70 J.Noteboom, OL 71 B.Evans, TE 86 K.Blanton, DL 93 M.Copeland, DL 95 B.Brown DL 96 M.Hoecht
LOS ANGELES DID NOT PLAY: QB 13 J.Wolford
LOS ANGELES INACTIVES: QB 16 B.Perkins, OLB 48 C.Garrett, OLB 52 T.Lewis, OL 68 A.Jackson, OL 72 T.Anchrum, TE 88 B.Hopkins

Scoring Summaries

Field Goals (made ( ) & missed)

R.Gould (42) (24) M.Gay (43)

		1	2	3	4	OT	Total
VISITOR:	San Francisco 49ers	0	3	14	7	3	27
HOME:	Los Angeles Rams	3	14	0	7	0	24

Scoring Plays

Team	Qtr	Time	Play Description (Extra Point) (Drive Info)	Visitor	Home
Rams	1	6:07	M.Gay 43 yd. Field Goal (13-62, 8:53)	0	3
Rams	2	10:26	T.Higbee 2 yd. pass from M.Stafford (M.Gay kick) (12-61, 6:25)	0	10
Rams	2	6:44	T.Higbee 15 yd. pass from M.Stafford (M.Gay kick) (3-19, 1:30)	0	17
49ers	2	0:00	R.Gould 42 yd. Field Goal (6-61, 0:38)	3	17
49ers	3	10:32	D.Samuel 16 yd. run (R.Gould kick) (7-75, 4:28)	10	17
49ers	3	1:46	J.Jennings 24 yd. pass from D.Samuel (R.Gould kick) (11-74, 7:02)	17	17
Rams	4	2:29	C.Kupp 4 yd. pass from M.Stafford (M.Gay kick) (9-92, 5:13)	17	24
49ers	4	0:26	J.Jennings 14 yd. pass from J.Garoppolo (R.Gould kick) (5-88, 1:01)	24	24
49ers	5	2:45	R.Gould 24 yd. Field Goal (12-69, 7:15)	27	24

Final Team Statistics

TEAM STATS	49ERS	RAMS
Total First Downs	**23**	**19**
By Rushing	8	4
By Passing	15	12
By Penalty	0	3
Efficiency		
Third Down	9-14-64%	10-17-59%
Fourth Down	0-0-0%	1-1-100%
Red Zone	2-4-50%	3-4-75%
Goal to Go	0-1-0%	1-1-100%
Total Net Yards	**449**	**265**
Offensive Plays	67	64
Average Gain	6.7	4.1
Rushing Net		
Yards	135	64
Plays/Avg	31/4.4	27/2.4
Tackles for Loss/Yards	3/-4	5/-10
Passing Net		
Yards	314	201
Sacks/Yards	3/26	5/37
Gross Yards	340	238
Att-Comp-Int	33-24-2	32-21-2
Average	8.7	5.4

TEAM STATS	49ERS	RAMS
Kickoffs		
Num-Endzone-Touchbacks	5-5-3	6-5-5
Punts	**4**	**4**
Had Blocked	0	0
Gross Punting Average	43.8	49.5
Net Punting Average	33.8	46.0
FGs-PATs Blocked	**0-0**	**0-0**
Return Yards		
Punts/Yards	1/14	2/40
Kickoffs/Yards	1/11	2/36
Interceptions/Yards	2/0	2/10
Touchdowns	**3**	**3**
Rush-Pass-Other	1-2-0	0-3-0
Penalties-Yards	**6-56**	**3-15**
Fumbles-Lost	**1-0**	**0-0**
Extra Points Made-Atts	**3-3**	**3-3**
Kicking Made-Attempts	3-3	3-3
Passing Made-Attempts	0-0	0-0
Rushing Made-Attempts	0-0	0-0
FGs Made-Attempts	**2-2**	**1-1**
Safeties	**0**	**0**
Timeouts Remaining	**0**	**0**
Time of Possession	**36:44**	**31:24**

Final Individual Statistics

RUSHING	ATT	YDS	AVG	LG	TD
E.Mitchell	21	85	4.0	13	0
D.Samuel	8	45	5.6	16	1
J.Hasty	1	4	4.0	4	0
J.Garoppolo	1	1	1.0	1	0
TOTAL	31	135	4.4	16	1

RUSHING	ATT	YDS	AVG	LG	TD
S.Michel	21	43	2.0	14	0
C.Kupp	1	18	18.0	18	0
C.Akers	5	3	0.6	2	0
TOTAL	27	64	2.4	18	0

PASSING	ATT	CMP	CMP%	YDS	YD/AT	SK/YD	TD	LG	INT	RT
J.Garoppolo	32	23	71.9	316	9.9	3/26	1	43	2	87.5
D.Samuel	1	1	100.0	24	24	0/0	1	24	0	158.3
TOTAL	33	24	72.7	340	10.3	3/26	2	43	2	100.6

PASSING	ATT	CMP	CMP%	YDS	YD/AT	SK/YD	TD	LG	INT	RT
M.Stafford	32	21	65.6	238	7.4	5/37	3	46	2	93.0
TOTAL	32	21	65.6	238	7.4	5/37	3	46	2	93.0

RECEIVING	TAR	NO	YDS	AVG	LG	TD
B.Aiyuk	7	6	107	17.8	31	0
D.Samuel	6	4	95	23.8	43	0
J.Jennings	7	6	94	15.7	34	2
J.Hasty	3	2	21	10.5	13	0
T.Sherfield	1	1	13	13.0	13	0
G.Kittle	7	5	10	2.0	6	0
T.Benjamin	1	0	0	0.0	0	0
TOTAL	32	24	340	14.2	43	2

RECEIVING	TAR	NO	YDS	AVG	LG	TD
C.Kupp	7	7	118	16.9	46	1
T.Higbee	8	6	55	9.2	15	2
V.Jefferson	3	2	31	15.5	24	0
O.Beckham	5	2	18	9.0	13	0
C.Akers	3	3	10	3.3	6	0
S.Michel	4	1	6	6.0	6	0
B.Skowronek	2	0	0	0.0	0	0
TOTAL	32	21	238	11.3	46	3

Defensive Statistics (based on gamebook)

Los Angeles Rams	Regular Defensive Plays										Special Teams					Misc			
	TKL	AST	COMB	SK	/ YDS	TFL	QH	IN	PD	FF	FR	TKL	AST	FF	FR	BL	TKL	AST	FF	FR
T.Rapp	6	2	8	0	0	0	0	1	1	0	0	0	0	0	0	0	0	0	0	0
T.Reeder	4	4	8	1	3	1	2	0	1	0	0	0	0	0	0	0	0	0	0	0
T.Howard	5	2	7	0	0	0	0	0	1	0	0	1	0	0	0	0	0	0	0	0
A.Donald	4	3	7	0	0	1	1	0	0	0	0	0	0	0	0	0	0	0	0	0
D.Williams	4	2	6	0	0	0	0	0	0	0	0	0	0	0	0	0	0	0	0	0
J.Fuller	3	3	6	0	0	0	0	0	0	0	0	0	0	0	0	0	0	0	0	0
A.Robinson	2	4	6	1	14	0	1	0	0	1	0	0	0	0	0	0	0	0	0	0
V.Miller	5	0	5	1	9	3	2	0	0	0	0	0	0	0	0	0	0	0	0	0
N.Scott	3	2	5	0	0	0	0	0	1	0	0	0	0	0	0	0	0	0	0	0

Los Angeles Rams	Regular Defensive Plays											Special Teams					Misc			
	TKL	AST	COMB	SK	/ YDS	TFL	Q	IN	PD	FF	FR	TKL	AST	FF	FR	BL	TKL	AST	FF	FR
T.Burgess	2	3	5	0	0	0	0	0	0	0	0	0	0	0	0	0	0	0	0	0
G.Gaines	1	3	4	0	0	0	0	0	0	0	0	0	0	0	0	0	0	0	0	0
J.Ramsey	3	0	3	0	0	1	0	1	1	0	0	0	0	0	0	0	0	0	0	0
D.Long	2	1	3	0	0	0	0	0	0	0	0	0	0	0	0	0	0	0	0	0
L.Floyd	1	0	1	0	0	0	0	0	0	0	0	0	0	0	0	0	0	0	0	0
D.Deayon	1	0	1	0	0	0	0	0	0	0	0	0	0	0	0	0	0	0	0	0
J.Gervase	0	0	0	0	0	0	0	0	0	0	0	1	0	0	0	0	0	0	0	0
B.Skowronek	0	0	0	0	0	0	0	0	0	0	0	0	0	0	0	0	1	0	0	0
Total	**46**	**29**	**75**	**3**	**26**	**6**	**6**	**2**	**5**	**1**	**0**	**2**	**0**	**0**	**0**	**0**	**1**	**0**	**0**	**0**

WC

Los Angeles 34, Arizona 11

January 17, 2022 - SoFi Stadium- Inglewood, CA.

Weather: 63 degrees, cloudy - Attendance 70,625 - Time 3:06

Led by balanced offensive production and complementary performances from their defense and special teams, the Rams defeated the Cardinals 34-11 Monday night at SoFi Stadium in the Wild Card round of the playoffs. With the victory, the No. 4-seed Rams advanced to face the No. 2-seed Buccaneers in Tampa Bay in the divisional round on Sunday at 12 p.m. pacific time (NBC, Peacock, Universo). Quarterback Matthew Stafford completed 13 of 17 pass attempts for 202 yards and two touchdowns – connecting with Odell Beckham Jr. (four receptions, 54 yards) and Cooper Kupp (five receptions, 61 yards) on those scores – and also rushed six times for 22 yards and a touchdown. Led by running backs Sony Michel and Cam Akers, the Rams rushed for 140 yards overall, ultimately outgaining the Cardinals 375-182 in total yards of offense. Akers finished with 17 carries for 55 yards, Michel 13 carries for 58 yards. Meanwhile, the Rams' defense held the Cardinals to 0-for-9 on third down and picked off quarterback Kyler Murray twice, with cornerback David Long Jr. accounting for one of those picks and returning it for a touchdown. On special teams, all five of punter Johnny Hekker's punts landed inside the 20, while kicker Matt Gay made both of his field goal attempts and all four of his extra point attempts. Here is the complete game recap, presented by Audi: After forcing the Cardinals to go 3-and-out on the opening series, the Rams used a 35-yard run by Michel on their first offensive snap of the game to reach the Cardinals 45-yard line. A penalty and a sack derailed the drive, forcing the Rams to punt from their own 48, but Hekker's punt was downed at the Cardinals 9-yard line, advantageous shallow field position that helped the Rams defense force another 3-and-out. Wide receiver Brandon Powell's 8-yard return to the Rams' own 48 gave them a short field to work with off the ensuing Cardinals punt. Aided Stafford completions of 17 yards to Beckham and 22 yards to Higbee, Los Angeles capitalized via a 4-yard touchdown pass from Stafford to Beckham for a 7-0 lead with 3:50 left in the first quarter. The Rams successfully challenged a Stafford 1-yard quarterback sneak for a touchdown that was originally ruled short, extending their lead to 14-0 early in the second quarter. Like the first score, it was set up by an explosive pass play – specifically a 31-yard completion from Stafford to a wide-open Beckham. That lead expanded to 21-0 midway through the second quarter when pressure by Reeder forced an errant Murray throw that Long intercepted and returned 3 yards for a touchdown. A 48-yard punt by Hekker, and a big hit by Rams safety Nick Scott on Cardinals wide receiver A.J. Green that the Rams successfully challenged and overturned from an incompletion to a fumble, had a hand in backing the Cardinals up that deep into their own territory. The Rams snagged a second interception after defensive lineman Marquise Copeland picked off Murray near midfield, but the Rams were forced to punt on the ensuing possession. Still, they ultimate had done enough to carry a 21-0 lead into halftime. The lead grew to 28-0 after a 40-yard completion from Beckham to Akers on a trick play set up a 7-yard touchdown pass from Stafford to Kupp. The Cardinals finally got on the board with 4:11 left in the third quarter via a 2-yard touchdown run by running back James Conner, then a successful 2-point conversion to make it 28-8. Although the Rams answered with a 37-yard field goal by Gay, the Cardinals would find the endzone again Cardinals kicker Matt Prater's 55-yard field goal cut the Rams' lead to 31-11 with 10:17 remaining. Gay's 46-yard field goal nearly six minutes later put the Rams back up by 23.

Starting Lineups

Arizona Cardinals						Los Angeles Rams					
WR	85	A.Wesley	DT	90	R.Lawrence	WR	12	V.Jefferson	DE	94	A.Robinson
TE	86	Z.Ertz	NT	98	C.Peters	TE	89	T.Higbee	NT	91	G.Gaines
LT	74	D.Humphries	DT	94	Z.Allen	LT	77	A.Whitworth	DT	99	A.Donald
LG	67	J.Pugh	OLB	55	C.Jones	LG	73	D.Edwards	OLB	40	V.Miller
C	61	R.Hudson	ILB	25	Z.Collins	C	55	B.Allen	OLB	54	L.Floyd
RG	73	M.Garcia	ILB	58	J.Hicks	RG	63	A.Corbett	ILB	51	T.Reeder
RT	68	K.Beachum	CB	27	K.Peterson	RT	79	R.Havenstein	ILB	32	T.Howard
TE	81	D.Daniels	CB	7	B.Murphy	WR	10	C.Kupp	LCB	11	D.Williams
WR	18	A.Green	CB	20	M.Wilson	WR	3	O.Beckham	RCB	5	J.Ramsey
QB	1	K.Murray	S	34	J.Thompson	QB	9	M.Stafford	SS	33	N.Scott
RB	2	C.Edmonds	S	3	B.Baker	RB	25	S.Michel	FS	26	T.Burgess

LOS ANGELES SUBSTITUTIONS: P 6 J.Hekker, K 8 M.Gay, WR 18 B.Skowronek, WR 19 B.Powell, DB 20 E.Weddle, CB 21 D.Deayon, CB 22 D.Long, RB 23 C.Akers, RB 34 J.Funk, CB 36 B.Countess, LB 39 A.Brooks, LS 42 M.Orzech, S 43 J.Gervase, OLB 45 O.Okoronkwo, DB 46 G.Haley, LB 56 C.Rozeboom, LB 58 J.Hollins, OL 65 C.Shelton, OL 70 J.Noteboom, OL 71 B.Evans, TE 86 K.Blanton, TE 88 B.Hopkins, DL 93 M.Copeland, DL 95 B.Brown, DL 96 M.Hoecht
LOS ANGELES DID NOT PLAY: QB 13 J.Wolford
LOS ANGELES INACTIVES: QB 16 B.Perkins, S 24 T.Rapp, RB 38 B.Howell, OLB 48 C.Garrett, OLB 52 T.Lewis, OL 68 A.Jackson, OL 72 T.Anchrum

Scoring Summaries

Field Goals (made ( ) & missed)

M.Prater (55) M.Gay (37) (46)

		1	2	3	4	OT	Total
VISITOR:	Arizona Cardinals	0	0	8	3	0	11
HOME:	Los Angeles Rams	7	14	7	6	0	34

Scoring Plays

Team	Qtr	Time	Play Description (Extra Point) (Drive Info)	Visitor	Home
Rams	1	3:50	O.Beckham 4 yd. pass from M.Stafford (M.Gay kick) (10-52, 6:05)	0	7
Rams	2	11:58	M.Stafford 1 yd. run (M.Gay kick) (9-68, 5:17)	0	14
Rams	2	7:59	D.Long 3 yd. interception return (M.Gay kick)	0	21
Rams	3	10:36	C.Kupp 7 yd. pass from M.Stafford (M.Gay kick) (8-75, 4:24)	0	28
Cardinals	3	4:11	J.Conner 2 yd. run (K.Murray-A.Wesley pass) (12-75, 6:25)	8	28
Rams	4	14:55	M.Gay 37 yd. Field Goal (7-50, 4:16)	8	31
Cardinals	4	10:13	M.Prater 55 yd. Field Goal (10-38, 4:42)	11	31
Rams	4	4:21	M.Gay 46 yd. Field Goal (9-61, 5:52)	11	34

Final Team Statistics

TEAM STATS	CARDINALS	RAMS
Total First Downs	**14**	**16**
By Rushing	6	4
By Passing	7	11
By Penalty	1	1
Efficiency		
Third Down	0-9-0%	6-13-46%
Fourth Down	1-2-50%	0-0-0%
Red Zone	1-1-100%	3-4-75%
Goal to Go	1-1-100%	2-2-100%
Total Net Yards	**183**	**375**
Offensive Plays	54	57
Average Gain	3.4	6.6
Rushing Net		
Yards	61	140
Plays/Avg	18/3.4	38/3.7
Tackles for Loss/Yards	1/-1	6/-16
Passing Net		
Yards	122	235
Sacks/Yards	2/15	1/7
Gross Yards	137	242
Att-Comp-Int	34-19-2	18-14-0
Average	3.4	12.4

TEAM STATS	CARDINALS	RAMS
Kickoffs		
Num-Endzone-Touchbacks	3-1-1	7-7-6
Punts	**5**	**5**
Had Blocked	0	0
Gross Punting Average	48.2	39.6
Net Punting Average	44.4	39.6
FGs-PATs Blocked	**0-0**	**0-0**
Return Yards		
Punts/Yards	1/0	2/19
Kickoffs/Yards	1/15	2/28
Interceptions/Yards	0/0	2/3
Touchdowns	**1**	**4**
Rush-Pass-Other	1-0-0	1-2-1
Penalties-Yards	**7-50**	**6-48**
Fumbles-Lost	**1-0**	**0-0**
Extra Points Made-Atts	**1-1**	**4-4**
Kicking Made-Attempts	0-0	4-4
Passing Made-Attempts	0-0	0-0
Rushing Made-Attempts	0-0	0-0
FGs Made-Attempts	**1-1**	**2-2**
Safeties	**0**	**0**
Timeouts Remaining	**1**	**2**
Time of Possession	**24:14**	**35:46**

Final Individual Statistics

RUSHING	ATT	YDS	AVG	LG	TD
C.Edmonds	8	28	3.5	10	0
J.Conner	4	19	4.8	11	1
E.Benjamin	4	8	2.0	5	0
K.Murray	2	6	3.0	7	0
TOTAL	18	61	3.4	11	1

RUSHING	ATT	YDS	AVG	LG	TD
S.Michel	13	58	4.5	35	0
C.Akers	17	55	3.2	15	0
M.Stafford	6	22	3.7	10	1
J.Funk	2	5	2.5	8	0
TOTAL	38	140	3.7	35	1

PASSING	ATT	CMP	CMP%	YDS	YD/AT	SK/YD	TD	LG	INT	RT
K.Murray	34	19	55.9	137	4	2/15	0	23	2	40.9
TOTAL	34	19	55.9	137	4	2/15	0	23	2	40.9

PASSING	ATT	CMP	CMP%	YDS	YD/AT	SK/YD	TD	LG	INT	RT
M.Stafford	17	13	76.5	202	11.9	1/7	2	41	0	154.5
O.Beckham	1	1	100.0	40	40	0/0	0	40	0	118.8
TOTAL	18	14	77.8	242	13.4	1/7	2	41	0	155.8

RECEIVING	TAR	NO	YDS	AVG	LG	TD
C.Kirk	11	6	51	8.5	23	0
R.Moore	6	5	32	6.4	11	0
E.Benjamin	2	2	26	13.0	13	0
Z.Ertz	4	3	21	7.0	12	0
J.Conner	2	1	5	5.0	5	0
D.Daniels	3	2	2	1.0	2	0
A.Green	3	0	0	0.0	0	0
C.Edmonds	1	0	0	0.0	0	0
A.Wesley	2	0	0	0.0	0	0
TOTAL	34	19	137	7.2	23	0

RECEIVING	TAR	NO	YDS	AVG	LG	TD
C.Kupp	7	5	61	12.2	29	1
O.Beckham	4	4	54	13.5	31	1
T.Higbee	4	3	46	15.3	22	0
V.Jefferson	1	1	41	41.0	41	0
C.Akers	2	1	40	40.0	40	0
TOTAL	18	14	242	17.3	41	2

Defensive Statistics (based on gamebook)

Los Angeles Rams	Regular Defensive Plays										Special Teams					Misc			
	TKL	AST	COMB	SK	/ YDS	TFL	QH	IN	PD	FF	FR	TKL	AST	FF	FR	BL	TKL	AST	FF	FR
A.Robinson	3	4	7	0	0	0	0	0	0	0	0	0	0	0	0	0	0	0	0	0
V.Miller	6	0	6	1	8	3	1	0	0	0	0	0	0	0	0	0	0	0	0	0
T.Burgess	4	1	5	0	0	0	0	0	0	0	0	0	0	0	0	0	0	0	0	0
D.Williams	3	2	5	0	0	0	0	0	0	0	0	0	0	0	0	0	0	0	0	0
J.Ramsey	4	0	4	0	0	0	0	0	0	0	0	0	0	0	0	0	0	0	0	0
G.Gaines	1	3	4	0.5	3.5	0	1	0	0	0	0	0	0	0	0	0	0	0	0	0
L.Floyd	2	1	3	0	0	0	0	0	0	0	0	0	0	0	0	0	0	0	0	0
T.Reeder	1	2	3	0	0	0	1	0	0	0	0	0	0	0	0	0	0	0	0	0
D.Deayon	2	0	2	0	0	0	0	0	1	0	0	0	0	0	0	0	0	0	0	0

Los Angeles Rams	Regular Defensive Plays											Special Teams					Misc			
	TKL	AST	COMB	SK	/ YDS	TFL	Q	IN	PD	FF	FR	TKL	AST	FF	FR	BL	TKL	AST	FF	FR
T.Howard	1	1	2	0	0	0	0	0	2	0	0	0	0	0	0	0	0	0	0	0
M.Hoecht	1	1	2	0	0	0	0	0	0	0	0	0	0	0	0	0	0	0	0	0
N.Scott	1	0	1	0	0	0	0	0	1	0	0	0	0	0	0	0	0	0	0	0
D.Long	1	0	1	0	0	0	0	1	1	0	0	0	0	0	0	0	0	0	0	0
A.Donald	0	1	1	0.5	3.5	0	1	0	0	0	0	0	0	0	0	0	0	0	0	0
J.Hollins	0	0	0	0	0	0	1	0	0	0	0	0	0	0	0	0	0	0	0	0
M.Copeland	0	0	0	0	0	0	0	1	1	0	0	0	0	0	0	0	0	0	0	0
A.Brooks	0	0	0	0	0	0	0	0	0	0	0	0	1	0	0	0	0	0	0	0
J.Funk	0	0	0	0	0	0	0	0	0	0	0	0	1	0	0	0	0	0	0	0
Total	**30**	**16**	**46**	**2**	**15**	**3**	**5**	**2**	**6**	**0**	**0**	**0**	**2**	**0**	**0**	**0**	**0**	**0**	**0**	**0**

DR

Los Angeles 30, Tampa Bay 27

January 23, 2022 - Raymond James Stadium- Tampa, FL.

Weather: 52 degrees, cloudy - Attendance 70,625 - Time 3:06

It took overcoming a chaotic fourth quarter and a game-winning field goal by kicker Matt Gay, but the Rams earned a 30-27 win over the No. 2-seed Buccaneers on Sunday at Raymond James Stadium to advance to the NFC Championship game. With the victory, the Rams will host the No. 6-seed 49ers in the NFC Championship game on Sunday, January 30 at 3:30 p.m. pacific time at SoFi Stadium. Click here to purchase tickets, click here to learn about suites. The Rams led 27-13 late in the fourth quarter when Buccaneers quarterback Tom Brady fired a 55-yard touchdown pass to wide receiver Mike Evans to reduce the Rams' lead to seven with 3:20 remaining. Tampa Bay then recovered a fumble by running back Cam Akers at the Los Angeles 30 on the ensuing possession, giving it a chance to tie the game. It reached the Los Angeles 9-yard line, facing a 4th and 1 with 46 seconds left, and converted with a 9-yard touchdown run by running back Leonard Fournette, tying the game 27-27 with 42 seconds left. With 35 seconds to go, Rams quarterback Matthew Stafford fired a 20-yard completion to wide receiver Cooper Kupp, then connected with Kupp again for 44 yards to put the Rams at the Tampa Bay 12 with three seconds left. From there, Gay drained the game-winning, 30-yard field goal as time expired, sending the Rams to the NFC Championship. Stafford completed 28 of 38 pass attempts for 366 yards and two touchdowns, also rushing for another touchdown, while Kupp hauled in nine receptions for 183 yards and one touchdown. Here is the complete game recap, presented by Audi: After the Rams forced the Buccaneers to punt following a third-down pass breakup by cornerback Darious Williams, the Rams used a pair of explosive plays – a 20-yard completion from Stafford to Beckham, followed by a 29-yard completion from Stafford to Higbee – to get on the board first with a 26-yard field goal by Gay for an early 3-0 lead. That lead expanded to 10-0 with 3:28 left in the second quarter when Stafford connected with tight end Kendall Blanton for a 7-yard touchdown pass, the first touchdown of Blanton's NFL career. The Bucs answered with their first points of the contest on the ensuing possession via a 45-yard field goal by kicker Ryan Succop to reduce the Rams' lead to seven. The Rams responded with a 70-yard touchdown pass from Stafford to Kupp to go up 17-3 early in the second quarter. Following Succop's missed 48-yard field goal attempt, the Rams added a 40-yard field goal from Gay to go up 20-3 with 2:19 left in the first half. A Nick Scott interception 19 seconds later gave the Rams another chance to build on that lead, but they were unable to capitalize due to Akers' fumble at the Bucs 1-yard line which was forced and recovered by safety Antoine Winfield. However, the Bucs chose to run out he remaining 19 seconds, leaving the halftime score 20-3. Wide receiver Brandon Powell's 33-yard punt return once again gave the Rams advantageous field position, and they capitalized on the ensuing possession via a 1-yard touchdown run by Stafford to expand their lead to 27-3 midway through the third quarter. The Bucs added a 31-yard field goal by Succop late in the third quarter to make it 27-6. A fumble by Kupp on the ensuing possession gave the ball back to Tampa Bay at the Los Angeles 30, and, with a 4th-and-9 conversion keeping the drive alive, Tampa Bay cut further into the L.A. lead with a one-yard touchdown run by Fournette late in the third quarter. Rams outside linebacker Von Miller recovered his own forced fumble on a strip-sack of Brady, giving the Rams the ball at the Bucs 25 early in the third quarter. However, after the Rams took over, the first snap went over Stafford's head and was recovered by the Buccaneers and returned five yards to the Rams 45-yard line.The Buccaneers went for it on 4th and 14 from the Rams 36, but were unable to convert, resulting in a turnover on downs giving the ball back to the Rams. The Rams had a chance to increase their lead to 30-13 on the ensuing possession, but Gay's 47-yard field goal missed short, keeping it a two-possession game with 6:36 remaining. The Bucs reached the Rams 31 after the change of possession following the missed field goal, but gave the ball back to the Rams after failing to convert on 4th and 9 from there. Brady connected with Evans on a 55-yard touchdown pass with 3:20 left, cutting the Rams' lead to 27-20. On the ensuing possession, the Bucs recovered a fumble by Akers at the Rams' 30. Fournette's 9-yard touchdown run tied the game 27-27, but still left plenty of time for the Rams to get the win with 46 seconds remaining. All Stafford needed was two completions totaling 64 yards to Kupp to put the Rams and Gay in position to win. Gay delivered, putting the Rams into the NFC Championship game.

Starting Lineups

Los Angeles Rams						Tampa Bay Buccaneers					
WR	3	O.Beckham	DE	94	A.Robinson	TE	80	O.Howard	DL	93	N.Suh
WR	12	V.Jefferson	NT	91	G.Gaines	TE	84	C.Brate	DL	92	W.Gholston
LT	70	J.Noteboom	DT	99	A.Donald	LT	76	D.Smith	NT	50	V.Vea
LG	73	D.Edwards	OLB	40	V.Miller	LG	74	A.Marpet	OLB	58	S.Barrett
C	55	B.Allen	OLB	54	L.Floyd	C	66	R.Jensen	ILB	45	D.White
RG	63	A.Corbett	ILB	51	T.Reeder	RG	65	A.Cappa	ILB	54	L.David
RT	79	R.Havenstein	ILB	32	T.Howard	RT	72	J.Wells	OLB	90	J.Pierre-Paul
WR	10	C.Kupp	LCB	11	D.Williams	TE	87	R.Gronkowski	CB	35	J.Dean
TE	89	T.Higbee	RCB	5	J.Ramsey	WR	13	M.Evans	CB	24	C.Davis
QB	9	M.Stafford	SS	33	N.Scott	QB	12	T.Brady	S	31	A.Winfield
RB	23	C.Akers	FS	26	T.Burgess	RB	7	L.Fournette	S	33	J.Whitehead

LOS ANGELES SUBSTITUTIONS: P 6 J.Hekker, K 8 M.Gay, WR 18 B.Skowronek, WR 19 B.Powell, DB 20 E.Weddle, CB 22 D.Long, RB 25 S.Michel, RB 34 J.Funk, CB 36 B.Countess, LB 39 A.Brooks, LS 42 M.Orzech, S 43 J.Gervase, OLB 45 O.Okoronkwo, DB 46 G.Haley, LB 56 C.Rozeboom, LB 58 J.Hollins, OL 65 C.Shelton, OL 71 B.Evans, TE 86 K.Blanton, TE 88 B.Hopkins, DL 93 M.Copeland, DL 95 B.Brown, DL 96 M.Hoecht

LOS ANGELES DID NOT PLAY: QB 13 J.Wolford, CB 21 D. Deayon, OL 68 A. Jackson

LOS ANGELES INACTIVES: QB 16 B.Perkins, S 24 T.Rapp, RB 38 B.Howell, OLB 48 C.Garrett, OLB 52 T.Lewis, OL 72 T.Anchrum, OL 77 A.Whitworth

Scoring Summaries

Field Goals (made ( ) & missed)

M.Gay	(26) (40) 47SH (30)	R.Succop	(45) 48WR (31)

		1	2	3	4	OT	Total
VISITOR:	Los Angeles Rams	10	10	7	3	0	30
HOME:	Tampa Bay Buccaneers	3	0	10	14	0	27

Scoring Plays

Team	Qtr	Time	Play Description (Extra Point) (Drive Info)	Visitor	Home
Rams	1	8:01	M.Gay 26 yd. Field Goal (9-72, 4:44)	3	0
Rams	1	3:28	K.Blanton 7 yd. pass from M.Stafford (M.Gay kick) (7-71, 3:47)	10	0
Buccaneers	1	0:32	R.Succop 45 yd. Field Goal (6-48, 2:56)	10	3
Rams	2	14:17	C.Kupp 70 yd. pass from M.Stafford (M.Gay kick) (3-60, 1:15)	17	3
Rams	2	2:19	M.Gay 40 yd. Field Goal (12-41, 6:41)	20	3
Rams	3	7:07	M.Stafford 1 yd. run (M.Gay kick) (6-28, 3:18)	27	3
Buccaneers	3	3:02	R.Succop 31 yd. Field Goal (10-62, 4:05)	27	6
Buccaneers	3	0:12	L.Fournette 1 yd. run (R.Succop kick) (7-30, 2:33)	27	13
Buccaneers	4	3:20	M.Evans 55 yd. pass from T.Brady (R.Succop kick) (3-77, 0:36)	27	20
Buccaneers	4	0:42	L.Fournette 9 yd. run (R.Succop kick) (7-30, 1:43)	27	27
Rams	4	0:00	M.Gay 30 yd. Field Goal (5-63, 0:42)	30	27

Final Team Statistics

TEAM STATS	RAMS	BUCCANEERS
Total First Downs	**24**	**20**
By Rushing	5	5
By Passing	17	14
By Penalty	2	1
Efficiency		
Third Down	4-11-36%	3-14-21%
Fourth Down	0-0-0%	2-4-50%
Red Zone	2-5-40%	2-3-67%
Goal to Go	2-4-50%	1-1-100%
Total Net Yards	**428**	**359**
Offensive Plays	70	71
Average Gain	6.1	5.1
Rushing Net		
Yards	73	51
Plays/Avg	30/2.4	14/3.6
Tackles for Loss/Yards	4/-10	1/-1
Passing Net		
Yards	355	308
Sacks/Yards	2/11	3/21
Gross Yards	366	329
Att-Comp-Int	38-28-0	54-30-1
Average	8.9	5.4

TEAM STATS	RAMS	BUCCANEERS
Kickoffs		
Num-Endzone-Touchbacks	6-3-2	6-3-3
Punts	**4**	**4**
Had Blocked	0	0
Gross Punting Average	48.8	53.0
Net Punting Average	42.0	33.0
FGs-PATs Blocked	**0-0**	**0-0**
Return Yards		
Punts/Yards	3/60	2/7
Kickoffs/Yards	1/19	4/62
Interceptions/Yards	1/0	0/0
Touchdowns	**3**	**3**
Rush-Pass-Other	1-2-0	2-1-0
Penalties-Yards	**4-45**	**4-61**
Fumbles-Lost	**4-4**	**1-1**
Extra Points Made-Atts	**3-3**	**3-3**
Kicking Made-Attempts	3-3	3-3
Passing Made-Attempts	0-0	0-0
Rushing Made-Attempts	0-0	0-0
FGs Made-Attempts	**3-4**	**2-3**
Safeties	**0**	**0**
Timeouts Remaining	**0**	**0**
Time of Possession	**34:08**	**25:52**

Final Individual Statistics

RUSHING	ATT	YDS	AVG	LG	TD
C.Akers	24	48	2.0	9	0
V.Jefferson	1	15	15.0	15	0
M.Stafford	4	6	1.5	3	1
S.Michel	1	4	4.0	4	0
TOTAL	30	73	2.4	15	1

RUSHING	ATT	YDS	AVG	LG	TD
L.Fournette	13	51	3.9	11	2
T.Brady	1	0	0.0	0	0
TOTAL	14	51	3.6	11	2

PASSING	ATT	CMP	CMP%	YDS	YD/AT	SK/YD	TD	LG	INT	RT
M.Stafford	38	28	73.7	366	9.6	2/11	2	70	0	121.2
TOTAL	38	28	73.7	366	9.6	2/11	2	70	0	121.2

PASSING	ATT	CMP	CMP%	YDS	YD/AT	SK/YD	TD	LG	INT	RT
T.Brady	54	30	55.6	329	6.1	3/21	1	55	1	72.2
TOTAL	54	30	55.6	329	6.1	3/21	1	55	1	72.2

RECEIVING	TAR	NO	YDS	AVG	LG	TD
C.Kupp	11	9	183	20.3	70	1
O.Beckham	8	6	69	11.5	20	0
T.Higbee	7	4	51	12.8	29	0
V.Jefferson	3	2	29	14.5	18	0
C.Akers	3	3	20	6.7	9	0
K.Blanton	2	2	18	9.0	11	1
S.Michel	2	2	-4	-2.0	0	0
TOTAL	36	28	366	13.1	70	2

RECEIVING	TAR	NO	YDS	AVG	LG	TD
M.Evans	16	8	119	14.9	55	1
R.Gronkowski	11	4	85	21.3	42	0
L.Fournette	9	9	56	6.2	19	0
S.Miller	6	4	38	9.5	19	0
T.Johnson	6	3	15	5.0	9	0
C.Brate	3	1	9	9.0	9	0
O.Howard	1	1	7	7.0	7	0
G.Bernard	1	0	0	0.0	0	0
TOTAL	53	30	329	11.0	55	1

Defensive Statistics (based on gamebook)

Los Angeles Rams	Regular Defensive Plays											Special Teams					Misc			
	TKL	AST	COMB	SK	/ YDS	TFL	Q	IN	PD	FF	FR	TKL	AST	FF	FR	BL	TKL	AST	FF	FR
D.Long	7	0	7	0	0	1	0	0	0	0	0	0	0	0	0	0	0	0	0	0
D.Williams	5	2	7	0	0	1	0	0	1	0	0	0	0	0	0	0	0	0	0	0
T.Howard	2	4	6	0	0	0	0	0	0	0	0	0	0	0	0	0	0	0	0	0
A.Donald	3	2	5	1	7	2	3	0	1	0	0	0	0	0	0	0	0	0	0	0
N.Scott	3	2	5	0	0	0	0	1	2	0	0	0	0	0	0	0	0	0	0	0
V.Miller	3	1	4	1	5	0	1	0	0	1	1	0	0	0	0	0	0	0	0	0
J.Ramsey	3	1	4	0	0	0	0	0	1	0	0	0	0	0	0	0	0	0	0	0
L.Floyd	2	2	4	1	9	1	1	0	0	0	0	0	0	0	0	0	0	0	0	0
E.Weddle	2	2	4	0	0	0	0	0	0	0	0	0	0	0	0	0	0	0	0	0
A.Robinson	1	2	3	0	0	0	0	0	0	0	0	0	0	0	0	0	0	0	0	0

Los Angeles Rams	Regular Defensive Plays											Special Teams					Misc			
	TKL	AST	COMB	SK	/ YDS	TFL	Q	IN	PD	FF	FR	TKL	AST	FF	FR	BL	TKL	AST	FF	FR
T.Reeder	1	2	3	0	0	0	0	0	0	0	0	0	0	0	0	0	0	0	0	0
T.Burgess	1	1	2	0	0	0	0	0	0	0	0	0	0	0	0	0	0	0	0	0
G.Gaines	1	1	2	0	0	0	0	0	0	0	0	0	0	0	0	0	0	0	0	0
O.Okoronkwo	1	0	1	0	0	0	1	0	1	0	0	1	0	0	0	0	0	0	0	0
G.Haley	0	0	0	0	0	0	0	0	0	0	0	2	1	0	0	0	0	0	0	0
B.Skowronek	0	0	0	0	0	0	0	0	0	0	0	1	1	0	0	0	0	0	0	0
C.Rozeboom	0	0	0	0	0	0	0	0	0	0	0	1	0	0	0	0	0	0	0	0
C.Akers	0	0	0	0	0	0	0	0	0	0	0	0	0	0	0	0	1	0	0	0
R.Havenstein	0	0	0	0	0	0	0	0	0	0	0	0	0	0	0	0	1	0	0	0
Total	**35**	**22**	**57**	**3**	**21**	**5**	**6**	**1**	**6**	**1**	**1**	**5**	**2**	**0**	**0**	**0**	**2**	**0**	**0**	**0**

CC Los Angeles 20, San Francisco 17

January 30, 2022 - SoFi Stadium- Inglewood, CA.

Weather: 62 degrees, sunny - Attendance 73,202 - Time 2:57

Goodbye, six-game losing streak to an arch division rival. Hello, NFC Champions and the Super Bowl. The Rams rallied to defeat the 49ers 20-17 on Sunday at SoFi Stadium to punch their ticket to Super Bowl LVI, where they will face the Cincinnati Bengals at SoFi Stadium on Sunday, February 13 at 3:30 p.m. PT. Tied at 17 with 6:32 remaining, the Rams – helped by 25-yard completion from quarterback Matthew Stafford to wide receiver Cooper Kupp – mounted a go-ahead scoring drive capped off by a 30-yard field goal by kicker Matt Gay for a 20-17 lead with 1:46 remaining. On the ensuing series, defensive lineman Aaron Donald pressured 49ers quarterback Jimmy Garoppolo into an errant pass that was tipped and intercepted by linebacker Travin Howard, which Howard returned six yards to the 49ers 13-yard line. From there, the Rams entered victory formation to run out the remaining 69 seconds and secure the victory. Stafford completed 31 of 45 pass attempts for 337 yards with two touchdowns and one interception. Kupp was on the receiving end of both of those touchdowns, also finishing with 11 catches for 142 yards. Wide receiver Odell Beckham Jr. added nine catches for 113 yards. Here is the complete game recap, presented by Audi: The teams traded 3-and-outs on their respective opening possessions. The Rams' second possession reached the 49ers' 3-yard line, but Stafford's pass intended for Kupp was deflected, then intercepted in the endzone by 49ers safety Jimmie Ward. The Rams eventually broke through with a 97-yard scoring drive ending with a 16-yard touchdown pass from Stafford to Kupp for a 7-0 lead midway through the second quarter. However, the 49ers responded a little over two and a half minutes later with a 44-yard screen pass for a touchdown from quarterback Jimmy Garoppolo to wide receiver Deebo Samuel to tie the game 7-7. The Rams were positioned to answer on the ensuing drive, but Gay's 54-yard field goal attempt missed short to the right. Following the change of possession, the 49ers added a 38-yard field goal from kicker Robbie Gould as time expired for a 10-7 halftime lead. Los Angeles' third-down stop early in the third quarter helped gain some momentum, but it was halted at the San Francisco 43 after it unsuccessfully challenged that the ball was short of the line to gain on 4th and 1 from that spot. On the ensuing possession, the 49ers extended their lead to 17-7 on a 16-yard touchdown pass from Garoppolo to tight end George Kittle with 1:59 left in the third quarter. L.A. answered with an 11-yard touchdown pass from Stafford to Kupp on the ensuing drive to reduce its deficit to three early in the fourth quarter. A third-down stop at their own 45 gave the Rams another chance, despite unsuccessfully challenging 49ers fullback Kyle Juszczyk being down by contact. The unsuccessful challenges left the Rams without any timeouts or challenges with 10:01 left in the game. The 49ers appeared to be going for it on 4th and 2 from that spot, but wound up taking the delay of game penalty and punting. Gay's 30-yard field goal gave the Rams a 20-17 lead with 1:46 to play. On the following series, Donald got to Garoppolo, and Howard corralled the tipped the tipped pass to clinch the victory.

Starting Lineups

San Francisco 49ers

TE	89	C.Woerner	LDE	56	S.Ebukam
TE	85	G.Kittle	LDT	91	A.Armstead
LT	71	T.Williams	RDT	93	D.Jones
LG	75	L.Tomlinson	RDE	97	N.Bosa
C	50	A.Mack	MIKE	54	F.Warner
RG	60	D.Brunskill	WILL	57	D.Greenlaw
RT	66	T.Compton	LCB	4	E.Moseley
WR	11	B.Aiyuk	RCB	20	A.Thomas
WR	19	D.Samuel	NB	24	K.Williams
QB	10	J.Garoppolo	FS	1	J.Ward
FB	44	K.Juszczyk	SS	3	J.Tartt

Los Angeles Rams

WR	12	V.Jefferson	DE	94	A.Robinson
TE	89	T.Higbee	DL	93	M.Copeland
LT	77	A.Whitworth	NT	91	G.Gaines
LG	73	D.Edwards	DT	99	A.Donald
C	55	B.Allen	OLB	40	V.Miller
RG	63	A.Corbett	OLB	54	L.Floyd
RT	79	R.Havenstein	ILB	51	T.Reeder
WR	10	C.Kupp	LCB	11	D.Williams
WR	3	O.Beckham	RCB	5	J.Ramsey
QB	9	M.Stafford	DB	20	E.Weddle
RB	23	C.Akers	SS	33	N.Scott

LOS ANGELES SUBSTITUTIONS: P 6 J.Hekker, K 8 M.Gay, WR 18 B.Skowronek, WR 19 B.Powell, CB 21 D.Deayon, CB 22 D.Long, RB 25 S.Michel, S 26 T.Burgess, ILB 32 T.Howard, RB 34 J.Funk, CB 36 B.Countess, RB 38 B.Howell, LS 42 M.Orzech, S 43 J.Gervase, OLB 45 O.Okoronkwo, DB 46 G.Haley, LB 50 E.Jones, LB 56 C.Rozeboom, LB 58 J.Hollins, OL 65 C.Shelton, OL 68 A.Jackson, OL 71 B.Evans, TE 86 K.Blanton, DL 95 B.Brown, DL 96 M.Hoecht
LOS ANGELES DID NOT PLAY: QB 13 J.Wolford
LOS ANGELES INACTIVES: QB 16 B.Perkins, S 24 T.Rapp, OLB 48 C.Garrett, OLB 52 T.Lewis, OL 70 J.Noteboom, OL 72 T.Anchrum, TE 88 B.Hopkins

Scoring Summaries

Field Goals (made ( ) & missed)

R.Gould	(38)	M.Gay	54WR (40) (30)

		1	2	3	4	OT	Total
VISITOR:	San Francisco 49ers	0	10	7	0	0	17
HOME:	Los Angeles Rams	0	7	0	13	0	20

Scoring Plays

Team	Qtr	Time	Play Description (Extra Point) (Drive Info)	Visitor	Home
Rams	2	8:46	C.Kupp 16 yd. pass from M.Stafford (M.Gay kick) (18-97, 9:33)	0	7
49ers	2	6:10	D.Samuel 44 yd. pass from J.Garoppolo (R.Gould kick) (4-75, 2:36)	7	7
49ers	2	0:00	R.Gould 38 yd. Field Goal (8-36, 1:50)	10	7
49ers	3	1:59	G.Kittle 16 yd. pass from J.Garoppolo (R.Gould kick) (10-58, 5:54)	17	7
Rams	4	13:30	C.Kupp 11 yd. pass from M.Stafford (M.Gay kick) (7-75, 3:29)	17	14
Rams	4	6:49	M.Gay 40 yd. Field Goal (9-63, 3:06)	17	17
Rams	4	1:46	M.Gay 30 yd. Field Goal (10-49, 4:40)	17	20

Final Team Statistics

TEAM STATS	49ERS	RAMS
Total First Downs	**16**	**25**
By Rushing	1	5
By Passing	13	17
By Penalty	2	3
Efficiency		
Third Down	3-9-33%	11-18-61%
Fourth Down	0-0-0%	0-1-0%
Red Zone	1-1-100%	2-6-33%
Goal to Go	0-0-0%	0-1-0%
Total Net Yards	**282**	**396**
Offensive Plays	50	76
Average Gain	5.6	5.2
Rushing Net		
Yards	50	70
Plays/Avg	20/2.5	29/2.4
Tackles for Loss/Yards	3/-3	3/-6
Passing Net		
Yards	232	326
Sacks/Yards	0/0	2/11
Gross Yards	232	337
Att-Comp-Int	30-16-1	45-31-1
Average	7.7	6.9

TEAM STATS	49ERS	RAMS
Kickoffs		
Num-Endzone-Touchbacks	3-3-2	5-3-3
Punts	**5**	**1**
Had Blocked	0	0
Gross Punting Average	37.6	58.0
Net Punting Average	37.6	49.0
FGs-PATs Blocked	**0-0**	**0-0**
Return Yards		
Punts/Yards	1/9	0/0
Kickoffs/Yards	2/26	1/24
Interceptions/Yards	1/23	1/6
Touchdowns	**2**	**2**
Rush-Pass-Other	0-2-0	0-2-0
Penalties-Yards	**6-54**	**2-10**
Fumbles-Lost	**0-0**	**0-0**
Extra Points Made-Atts	**2-2**	**2-2**
Kicking Made-Attempts	2-2	2-2
Passing Made-Attempts	0-0	0-0
Rushing Made-Attempts	0-0	0-0
FGs Made-Attempts	**1-1**	**2-3**
Safeties	**0**	**0**
Timeouts Remaining	**0**	**0**
Time of Possession	**24:21**	**35:39**

Final Individual Statistics

RUSHING	ATT	YDS	AVG	LG	TD
D.Samuel	7	26	3.7	9	0
E.Mitchell	11	20	1.8	9	0
J.Garoppolo	1	4	4.0	4	0
K.Juszczyk	1	0	0.0	0	0
TOTAL	20	50	2.5	9	0

RUSHING	ATT	YDS	AVG	LG	TD
C.Akers	13	48	3.7	14	0
S.Michel	10	16	1.6	8	0
M.Stafford	5	8	1.6	14	0
C.Kupp	1	-2	-2.0	-2	0
TOTAL	29	70	2.4	14	0

PASSING	ATT	CMP	CMP%	YDS	YD/AT	SK/YD	TD	LG	INT	RT
J.Garoppolo	30	16	53.3	232	7.7	0/0	2	44	1	87.1
TOTAL	30	16	53.3	232	7.7	0/0	2	44	1	87.1

PASSING	ATT	CMP	CMP%	YDS	YD/AT	SK/YD	TD	LG	INT	RT
M.Stafford	45	31	68.9	337	7.5	2/11	2	29	1	96.2
TOTAL	45	31	68.9	337	7.5	2/11	2	29	1	96.2

RECEIVING	TAR	NO	YDS	AVG	LG	TD
D.Samuel	7	4	72	18.0	44	1
B.Aiyuk	8	4	69	17.3	31	0
E.Mitchell	3	3	50	16.7	21	0
G.Kittle	5	2	27	13.5	16	1
J.Jennings	2	2	8	4.0	11	0
J.Hasty	3	1	6	6.0	6	0
T.Benjamin	1	0	0	0.0	0	0
TOTAL	29	16	232	14.5	44	2

RECEIVING	TAR	NO	YDS	AVG	LG	TD
C.Kupp	14	11	142	12.9	25	2
O.Beckham	11	9	113	12.6	29	0
K.Blanton	5	5	57	11.4	20	0
T.Higbee	3	2	18	9.0	13	0
V.Jefferson	5	2	9	4.5	6	0
C.Akers	1	1	2	2.0	2	0
B.Skowronek	1	0	0	0.0	0	0
S.Michel	2	1	-4	-4.0	-4	0
TOTAL	42	31	337	10.9	29	2

Defensive Statistics (based on gamebook)

Los Angeles Rams	Regular Defensive Plays										Special Teams					Misc			
	TKL	AST	COMB	SK	/ YDS	TFL	QH	IN	PD	FF	FR	TKL	AST	FF	FR	BL	TKL	AST	FF	FR
E.Weddle	4	5	9	0	0	1	0	0	0	0	0	0	0	0	0	0	0	0	0	0
T.Reeder	6	2	8	0	0	0	0	0	1	0	0	0	0	0	0	0	0	0	0	0
N.Scott	5	1	6	0	0	0	0	0	0	0	0	0	0	0	0	0	0	0	0	0
A.Robinson	3	3	6	0	0	0	0	0	0	0	0	0	0	0	0	0	0	0	0	0
D.Williams	2	2	4	0	0	0	0	0	1	0	0	0	0	0	0	0	0	0	0	0
G.Gaines	1	2	3	0	0	1	0	0	2	0	0	0	0	0	0	0	0	0	0	0
A.Donald	0	3	3	0	0	0	2	0	0	0	0	0	0	0	0	0	0	0	0	0
V.Miller	1	1	2	0	0	1	1	0	0	0	0	0	0	0	0	0	0	0	0	0

Los Angeles Rams	Regular Defensive Plays											Special Teams					Misc			
	TKL	AST	COMB	SK	/ YDS	TFL	Q	IN	PD	FF	FR	TKL	AST	FF	FR	BL	TKL	AST	FF	FR
T.Howard	1	1	2	0	0	1	0	1	1	0	0	0	0	0	0	0	0	0	0	0
E.Jones	0	2	2	0	0	0	0	0	0	0	0	0	0	0	0	0	0	0	0	0
J.Ramsey	1	0	1	0	0	0	0	0	2	0	0	0	0	0	0	0	0	0	0	0
O.Okoronkwo	0	1	1	0	0	0	0	0	0	0	0	1	0	0	0	0	0	0	0	0
J.Hollins	0	1	1	0	0	0	0	0	0	0	0	0	0	0	0	0	0	0	0	0
B.Howell	0	0	0	0	0	0	0	0	0	0	0	2	0	0	0	0	0	0	0	0
R.Havenstein	0	0	0	0	0	0	0	0	0	0	0	0	0	0	0	0	1	0	0	0
Total	**24**	**24**	**48**	**0**	**0**	**4**	**3**	**1**	**7**	**0**	**0**	**3**	**0**	**0**	**0**	**0**	**1**	**0**	**0**	**0**

SB

Los Angeles 23, Cincinnati 20

February 13, 2022 - SoFi Stadium- Inglewood, CA.

Weather: 82 degrees, sunny - Attendance 70,048 - Time 3:26

When it mattered most, three of the Rams' biggest playmakers stepped up big-time. Quarterback Matthew Stafford's go-ahead touchdown pass to wide receiver Cooper Kupp with 1:25 left, followed by defensive lineman Aaron Donald's fourth-down pressure of Bengals quarterback Joe Burrow on the ensuing drive lifted the Rams to a 23-20 victory over the Bengals in Super Bowl LVI at SoFi Stadium, giving them their first Super Bowl title in Los Angeles. Trailing 20-16 with 6:20 remaining, the Rams reached the Bengals 8-yard line with under 2 minutes remaining. Facing a 3rd-and-goal from that spot, Stafford's pass intended for Kupp was broken up, but a defensive holding call against the Bengals kept the drive alive. On the next play, Stafford fired what was initially the go-ahead, four-yard touchdown pass to Kupp, but it was negated by off-setting penalties. A pass interference penalty against the Bengals on the next play advanced the ball to their 1-yard line with 1:38 left. Stafford then connected with Kupp from one yard out for the go-ahead touchdown pass to put the Rams up 23-20 with 1:25 left. Quarterback Joe Burrow opened the Bengals' ensuing series with a 17-yard completion to wide receiver Ja'Marr Chase and 9-yard completion to wide receiver Tee Higgins to move them to midfield. Needing to convert on 4th and 1 from the Rams 49 to keep the drive alive, Donald slammed the door shut pressuring Burrow into an incompletion that resulted in a turnover on downs. Stafford completed 26 of 40 pass attempts for 283 yards with three touchdowns and two interceptions in the victory. Kupp tallied eight receptions for 92 yards and two touchdowns, while wide receiver Odell Beckham Jr. posted two receptions for 52 yards and a touchdown before exiting the game late in the first half with a knee injury. Meanwhile, the Rams defense collected seven sacks, led by Donald and outside linebacker Von Miller's two each. Here is the complete game recap, presented by Audi: The Rams opened with a 3-and-out, but managed to get the ball back shortly thereafter thanks to a big fourth-down stop at midfield on the ensuing series. Helped by a 20-yard catch-and-run by Kupp on 3rd-and-3, Los Angeles got on the board on their second offensive series via a 17-yard touchdown pass from Stafford to Beckham for a 7-0 lead with 6:22 left in the first quarter. A 46-yard, one-handed grab by wide receiver Ja'Marr Chase put Cincinnati in position to potentially answer late in the first quarter, but it could only come away with a field goal after Bengals quarterback Joe Burrow misfired on his next three pass attempts, with Miller and Ramsey each breaking up one. Connecting with Beckham for 35 yards and Henderson for 25, the Rams quickly responded on the following drive with an 11-yard touchdown pass from Stafford to Kupp. While the extra point attempt was unsuccessful, the score still gave the Rams a 13-3 lead early in the second quarter. The Bengals pulled close again, though, as a 7-minute and 4-second scoring drive capped off by a 6-yard touchdown pass from running back Joe Mixon to wide receiver Tee Higgins cut the Rams' lead to three with 5:47 left in the first half. As the Rams were looking to answer, they lost Beckham to a knee injury. Four plays later, Stafford was intercepted by Bengals safety Jessie Bates III in the endzone on a deep pass intended for wide receiver Van Jefferson. Neither team could muster anything on either of their next two possessions, leaving the Rams with a 13-10 halftime lead. The Bengals took the lead 17-13 on the first play of the second half, as Burrow fired a 75-yard touchdown pass to Higgins put to them ahead. Sixteen seconds later, Stafford's pass slipped through wide receiver Ben Skowronek's hands and into cornerback Chidobe Awuzie's for the interception at the Rams 31. The Bengals went for it on 4th and 1 from the Rams 22 and converted via Burrow scrambling for the first down, but Donald's second sack of the drive and game secured the third-down stop for Los Angeles, holding Cincinnati to a field goal. However, Los Angeles still faced a 7-point deficit early in the third quarter. L.A. added a 41-yard field goal by Gay on the ensuing series to cut its deficit to four with 5:58 left in the third quarter. Its next points would not come until 1:25 in the fourth quarter on Stafford's second touchdown pass to Kupp, but it gave them back the lead 23-20. Donald's pressure on the following drive made sure they wouldn't need to answer, clinching the victory.

Starting Lineups

Los Angeles Rams

WR	3	O.Beckham	DE	94	A.Robinson
WR	10	C.Kupp	NT	91	G.Gaines
LT	77	A.Whitworth	DT	99	A.Donald
LG	73	D.Edwards	OLB	40	V.Miller
C	55	B.Allen	OLB	54	L.Floyd
RG	63	A.Corbett	LB	50	E.Jones
RT	79	R.Havenstein	LCB	11	D.Williams
TE	86	K.Blanton	RCB	5	J.Ramsey
WR	12	V.Jefferson	CB	22	D.Long
QB	9	M.Stafford	DB	20	E.Weddle
RB	23	C.Akers	SS	33	N.Scott

Cincinnati Bengals

WR	85	T.Higgins	LDE	94	S.Hubbard
WR	1	J.Chase	NT	98	D.Reader
LT	73	J.Williams	DT	92	B.Hill
LG	67	Q.Spain	RDE	91	T.Hendrickson
C	66	T.Hopkins	LB	55	L.Wilson
RG	77	H.Adeniji	LB	57	G.Pratt
RT	75	I.Prince	NCB	21	M.Hilton
WR	83	T.Boyd	CB	20	E.Apple
TE	87	C.Uzomah	CB	22	C.Awuzie
QB	9	J.Burrow	S	24	V.Bell
HB	28	J.Mixon	S	30	J.Bates III

LOS ANGELES SUBSTITUTIONS: P 6 J.Hekker, K 8 M.Gay, WR 18 B.Skowronek, WR 19 B.Powell, S 24 T.Rapp, RB 25 S.Michel, S 26 T.Burgess, RB 27 D.Henderson, ILB 32 T.Howard, RB 38 B.Howell, LS 42 M.Orzech, S 43 J.Gervase, OLB 45 O.Okoronkwo, DB 46 G.Haley, ILB 51 T.Reeder, LB 56 C.Rozeboom, LB 58 J.Hollins, OL 65 C.Shelton, OL 68 A.Jackson, DL 69 S.Joseph, OL 71 B.Evans, TE 88 B.Hopkins, DL 93 M.Copeland, DL 96 M.Hoecht
LOS ANGELES DID NOT PLAY: QB 13 J.Wolford, CB 21 D. Deayon
LOS ANGELES INACTIVES: QB 16 B.Perkins, RB 34 J.Funk, CB 36 B.Countess, OLB 48 C.Garrett, OLB 52 T.Lewis, OL 72 T.Anchrum, DL 95 B.Brown

Scoring Summaries

Field Goals (made ( ) & missed)

M.Gay (41)
E.McPherson (29) (38)

		1	2	3	4	OT	Total
VISITOR:	Los Angeles Rams	7	6	3	7	0	23
HOME:	Cincinnati Bengals	3	7	10	0	0	20

Scoring Plays

Team	Qtr	Time	Play Description (Extra Point) (Drive Info)	Visitor	Home
Rams	1	6:22	O.Beckham 17 yd. pass from M.Stafford (M.Gay kick) (6-50, 3:35)	7	0
Bengals	1	0:28	E.McPherson 29 yd. Field Goal (6-59, 1:41)	7	3
Rams	2	12:51	C.Kupp 11 yd. pass from M.Stafford (pass failed) (6-75, 2:37)	13	3
Bengals	2	5:47	T.Higgins 6 yd. pass from J.Mixon (E.McPherson kick) (12-75, 7:04)	13	10
Bengals	3	14:48	T.Higgins 75 yd. pass from J.Burrow (E.McPherson kick) (1-75, 0:12)	13	17
Bengals	3	10:15	E.McPherson 38 yd. Field Goal (8-11, 4:23)	13	20
Rams	3	5:58	M.Gay 41 yd. Field Goal (10-52, 4:17)	16	20
Rams	4	1:25	C.Kupp 1 yd. pass from M.Stafford (M.Gay kick) (15-79, 4:48)	23	20

Final Team Statistics

TEAM STATS	RAMS	BENGALS
Total First Downs	**18**	**15**
By Rushing	2	5
By Passing	14	10
By Penalty	2	0
Efficiency		
Third Down	6-15-40%	3-14-21%
Fourth Down	1-1-100%	1-3-33%
Red Zone	3-3-100%	1-3-33%
Goal to Go	1-1-100%	1-1-100%
Total Net Yards	**313**	**305**
Offensive Plays	66	61
Average Gain	4.7	5.0
Rushing Net		
Yards	43	79
Plays/Avg	23/1.9	20/4
Tackles for Loss/Yards	6/-10	0/0
Passing Net		
Yards	270	226
Sacks/Yards	2/13	7/43
Gross Yards	283	269
Att-Comp-Int	41-26-2	34-23-0
Average	6.3	5.5

TEAM STATS	RAMS	BENGALS
Kickoffs		
Num-Endzone-Touchbacks	5-5-5	5-5-4
Punts	**6**	**6**
Had Blocked	0	0
Gross Punting Average	43.5	43.3
Net Punting Average	35.5	39.2
FGs-PATs Blocked	**0-0**	**0-0**
Return Yards		
Punts/Yards	4/25	2/28
Kickoffs/Yards	1/17	0/0
Interceptions/Yards	0/0	2/1
Touchdowns	**3**	**2**
Rush-Pass-Other	0-3-0	0-2-0
Penalties-Yards	**2-10**	**4-31**
Fumbles-Lost	**0-0**	**0-0**
Extra Points Made-Atts	**2-3**	**2-2**
Kicking Made-Attempts	2-2	2-2
Passing Made-Attempts	0-0	0-0
Rushing Made-Attempts	0-0	0-0
FGs Made-Attempts	**1-1**	**2-2**
Safeties	**0**	**0**
Timeouts Remaining	**3**	**1**
Time of Possession	**30:47**	**29:13**

Final Individual Statistics

RUSHING	ATT	YDS	AVG	LG	TD
C.Akers	13	21	1.6	8	0
D.Henderson	4	7	1.8	5	0
C.Kupp	1	7	7.0	7	0
M.Stafford	3	6	2.0	7	0
S.Michel	2	2	1.0	3	0
TOTAL	23	43	1.9	8	0

RUSHING	ATT	YDS	AVG	LG	TD
J.Mixon	15	72	4.8	14	0
J.Chase	1	4	4.0	4	0
J.Burrow	2	3	1.5	4	0
S.Perine	2	0	0.0	0	0
TOTAL	20	79	4.0	14	0

PASSING	ATT	CMP	CMP%	YDS	YD/AT	SK/YD	TD	LG	INT	RT
M.Stafford	40	26	65.0	283	7.1	2/13	3	35	2	89.9
C.Kupp	1	0	0.0	0	0	0/0	0	0	0	39.6
TOTAL	41	26	63.4	283	6.9	2/13	3	35	2	87.8

PASSING	ATT	CMP	CMP%	YDS	YD/AT	SK/YD	TD	LG	INT	RT
J.Burrow	33	22	66.7	263	8	7/43	1	75	0	100.9
J.Mixon	1	1	100.0	6	6	0/0	1	6	0	131.2
TOTAL	34	23	67.6	269	7.9	7/43	2	75	0	111.0

RECEIVING	TAR	NO	YDS	AVG	LG	TD
C.Kupp	10	8	92	11.5	22	2
O.Beckham	3	2	52	26.0	35	1
B.Hopkins	4	4	47	11.8	16	0
D.Henderson	5	3	43	14.3	25	0
V.Jefferson	8	4	23	5.8	13	0
C.Akers	4	3	14	4.7	7	0
B.Skowronek	5	2	12	6.0	7	0
M.Stafford	1	0	0	0.0	0	0
TOTAL	40	26	283	10.9	35	3

RECEIVING	TAR	NO	YDS	AVG	LG	TD
T.Higgins	7	4	100	25.0	75	2
J.Chase	8	5	89	17.8	46	0
T.Boyd	6	5	48	9.6	16	0
M.Thomas	1	1	17	17.0	17	0
C.Uzomah	2	2	11	5.5	6	0
C.Evans	2	1	3	3.0	3	0
J.Mixon	6	5	1	0.2	4	0
S.Perine	1	0	0	0.0	0	0
TOTAL	33	23	269	11.7	75	2

Defensive Statistics (based on gamebook)

Los Angeles Rams	Regular Defensive Plays											Special Teams					Misc			
	TKL	AST	COMB	SK	/ YDS	TFL	Q	IN	PD	FF	FR	TKL	AST	FF	FR	BL	TKL	AST	FF	FR
D.Williams	3	5	8	0	0	0	0	0	1	0	0	0	0	0	0	0	0	0	0	0
E.Jones	6	1	7	1	7	2	3	0	1	0	0	0	0	0	0	0	0	0	0	0
T.Rapp	4	3	7	0	0	0	0	0	0	0	0	0	0	0	0	0	0	0	0	0
A.Robinson	5	1	6	1	2	1	1	0	0	0	0	0	0	0	0	0	0	0	0	0
L.Floyd	4	1	5	1	8	1	1	0	0	0	0	0	0	0	0	0	0	0	0	0
E.Weddle	4	1	5	0	0	0	0	0	0	0	0	0	0	0	0	0	0	0	0	0
A.Donald	3	1	4	2	10	2	3	0	0	0	0	0	0	0	0	0	0	0	0	0
J.Ramsey	3	1	4	0	0	0	0	0	1	0	0	0	0	0	0	0	0	0	0	0
D.Long	3	1	4	0	0	0	0	0	0	0	0	0	0	0	0	0	0	0	0	0
G.Gaines	0	3	3	0	0	0	0	0	0	0	0	0	0	0	0	0	0	0	0	0

Los Angeles Rams	Regular Defensive Plays											Special Teams					Misc			
	TKL	AST	COMB	SK	/ YDS	TFL	Q	IN	PD	FF	FR	TKL	AST	FF	FR	BL	TKL	AST	FF	FR
V.Miller	2	0	2	2	16	2	3	0	1	0	0	0	0	0	0	0	0	0	0	0
N.Scott	2	0	2	0	0	0	0	0	0	0	0	0	0	0	0	0	0	0	0	0
T.Reeder	1	1	2	0	0	0	0	0	0	0	0	0	0	0	0	0	0	0	0	0
O.Okoronkwo	1	0	1	0	0	0	0	0	0	0	0	0	0	0	0	0	0	0	0	0
J.Hollins	1	0	1	0	0	0	0	0	0	0	0	0	0	0	0	0	0	0	0	0
M.Hoecht	0	0	0	0	0	0	0	0	0	0	0	1	0	0	0	0	0	0	0	0
B.Howell	0	0	0	0	0	0	0	0	0	0	0	1	0	0	0	0	0	0	0	0
B.Skowronek	0	0	0	0	0	0	0	0	0	0	0	0	0	0	0	0	1	0	0	0
Total	**42**	**19**	**61**	**7**	**43**	**8**	**11**	**0**	**4**	**0**	**0**	**2**	**0**	**0**	**0**	**0**	**1**	**0**	**0**	**0**

Home and Away Records

HOME

Year	W	L	T	Pct.	Home Stadium
1937	0	5	0	0.000	League Park
1938	2	2	0	0.500	League Park/Shaw Stadium
1939*#	3	2	1	0.583	Municipal Stadium
1940	3	1	1	0.700	Municipal Stadium
1941*%	1	4	0	0.200	Municipal Stadium
1942	3	2	0	0.600	Municipal Stadium
1944	1	2	0	0.333	League Park
1945	4	0	0	1.000	League Park/Shaw Stadium
1946	3	2	0	0.600	Memorial Coliseum
1947	3	3	0	0.500	Memorial Coliseum
1948	3	2	1	0.583	Memorial Coliseum
1949	5	1	0	0.833	Memorial Coliseum
1950	5	1	0	0.833	Memorial Coliseum
1951	5	2	0	0.667	Memorial Coliseum
1952	5	1	0	0.833	Memorial Coliseum
1953	5	1	0	0.833	Memorial Coliseum
1954	3	2	1	0.583	Memorial Coliseum
1955	5	1	0	0.833	Memorial Coliseum
1956	4	2	0	0.667	Memorial Coliseum
1957	5	1	0	0.833	Memorial Coliseum
1958	4	2	0	0.667	Memorial Coliseum
1959	0	6	0	0.000	Memorial Coliseum
1960	2	3	1	0.417	Memorial Coliseum
1961	4	3	0	0.571	Memorial Coliseum
1962	0	7	0	0.000	Memorial Coliseum
1963	3	4	0	0.429	Memorial Coliseum
1964	3	2	2	0.571	Memorial Coliseum
1965	3	4	0	0.429	Memorial Coliseum
1966	5	2	0	0.714	Memorial Coliseum
1967	5	1	1	0.786	Memorial Coliseum
1968	5	2	0	0.714	Memorial Coliseum
1969	5	2	0	0.714	Memorial Coliseum
1970	3	3	1	0.500	Memorial Coliseum
1971	4	2	1	0.643	Memorial Coliseum
1972	4	3	0	0.571	Memorial Coliseum
1973	7	0	0	1.000	Memorial Coliseum
1974	6	1	0	0.857	Memorial Coliseum
1975	6	1	0	0.857	Memorial Coliseum
1976	5	2	0	0.714	Memorial Coliseum
1977	7	0	0	1.000	Memorial Coliseum
1978	6	2	0	0.750	Memorial Coliseum
1979	4	4	0	0.500	Memorial Coliseum
1980	6	2	0	0.750	Anaheim Stadium
1981	4	4	0	0.500	Anaheim Stadium
1982	1	4	0	0.200	Anaheim Stadium
1983	5	3	0	0.625	Anaheim Stadium
1984	5	3	0	0.625	Anaheim Stadium
1985	6	2	0	0.750	Anaheim Stadium
1986	6	2	0	0.750	Anaheim Stadium
1987	3	4	0	0.429	Anaheim Stadium
1988	4	4	0	0.500	Anaheim Stadium
1989	6	2	0	0.750	Anaheim Stadium
1990	2	6	0	0.250	Anaheim Stadium
1991	2	6	0	0.250	Anaheim Stadium
1992	4	4	0	0.500	Anaheim Stadium
1993	3	5	0	0.375	Anaheim Stadium
1994	3	5	0	0.375	Anaheim Stadium
1995	4	4	0	0.500	Busch Stadium/Trans World Dome
1996	4	4	0	0.500	Trans World Dome
1997	2	6	0	0.250	Trans World Dome
1998	2	6	0	0.250	Trans World Dome
1999	8	0	0	1.000	Trans World Dome
2000	5	3	0	0.625	Trans World Dome
2001	6	2	0	0.750	Dome at America's Center
2002	6	2	0	0.750	Edward Jones Dome
2003	8	0	0	1.000	Edward Jones Dome
2004	6	2	0	0.750	Edward Jones Dome
2005	3	5	0	0.375	Edward Jones Dome
2006	4	4	0	0.500	Edward Jones Dome
2007	1	7	0	0.125	Edward Jones Dome
2008	1	7	0	0.125	Edward Jones Dome
2009	0	8	0	0.000	Edward Jones Dome
2010	5	3	0	0.625	Edward Jones Dome
2011	1	7	0	0.125	Edward Jones Dome
2012*^	4	4	0	0.500	Edward Jones Dome
2013	5	3	0	0.625	Edward Jones Dome
2014	3	5	0	0.375	Edward Jones Dome
2015	5	3	0	0.625	Edward Jones Dome
2016*$	1	7	0	0.125	Memorial Coliseum
2017*&	4	4	0	0.500	Memorial Coliseum
2018	7	1	0	0.875	Memorial Coliseum
2019*~	5	3	0	0.625	Memorial Coliseum
2020	6	2	0	0.666	SoFi Stadium
2021	5	3	0	0.666	SoFi Stadium
Totals	**330**	**254**	**10**	**0.565**	

* Record includes neutral site game
\# Rams played Philadelphia in Colorado Springs and were the home team
% Rams played Pittsburgh in Akron and were the home team
^ Rams played New England in London and were the home team
$ Rams played New York Giants in London and were the home team
& Rams played Arizona in London and were the home team
~ Rams played Cincinnati in London and were the home team

AWAY

Year	W	L	T	Pct.	Overall W-L-T
1937	1	5	0	0.167	1-10-0
1938*+	2	5	0	0.286	4-7-0
1939	2	3	0	0.400	5-5-1
1940	1	5	0	0.167	4-6-1
1941	1	5	0	0.167	2-9-0
1942*^	2	4	0	0.333	5-6-0
1944	3	4	0	0.429	4-6-0
1945	5	1	0	0.833	9-1-0
1946	3	2	1	0.583	6-4-1
1947	3	3	0	0.500	6-6-0
1948	3	3	0	0.500	6-5-1
1949	3	1	2	0.667	8-2-2
1950	4	2	0	0.667	9-3-0
1951	3	2	0	0.667	8-4-0
1952	4	2	0	0.667	9-3-0
1953	3	2	1	0.583	8-3-1
1954	3	3	0	0.500	6-5-1
1955	3	2	1	0.583	8-3-1
1956	0	6	0	0.000	4-8-0
1957	1	5	0	0.167	6-6-0
1958	4	2	0	0.667	8-4-0
1959	2	4	0	0.333	2-10-0
1960	2	4	0	0.333	4-7-1
1961	0	7	0	0.000	4-10-0
1962	1	5	1	0.214	1-12-1
1963	2	5	0	0.286	5-9-0
1964	2	5	0	0.286	5-7-2
1965	1	6	0	0.143	4-10-0
1966	3	4	0	0.429	8-6-0
1967	6	0	1	0.929	11-1-2
1968	5	1	1	0.786	10-3-1
1969	6	1	0	0.857	11-3-0
1970	6	1	0	0.857	9-4-1
1971	4	3	0	0.571	8-5-1
1972	2	4	1	0.357	6-7-1
1973	5	2	0	0.714	12-2-0
1974	4	3	0	0.571	10-4-0
1975	6	1	0	0.857	12-2-0
1976	5	1	1	0.786	10-3-1
1977	3	4	0	0.429	10-4-0
1978	6	2	0	0.750	12-4-0
1979	5	3	0	0.625	9-7-0
1980	5	3	0	0.625	11-5-0
1981	2	6	0	0.250	6-10-0
1982	1	3	0	0.250	2-7-0
1983	4	4	0	0.500	9-7-0
1984	5	3	0	0.625	10-6-0
1985	5	3	0	0.625	11-5-0
1986	4	4	0	0.500	10-6-0
1987	3	5	0	0.375	6-9-0
1988	6	2	0	0.750	10-6-0
1989	5	3	0	0.625	11-5-0
1990	3	5	0	0.375	5-11-0
1991	1	7	0	0.125	3-13-0
1992	2	6	0	0.250	6-10-0
1993	2	6	0	0.250	5-11-0
1994	1	7	0	0.125	4-12-0
1995	3	5	0	0.375	7-9-0
1996	2	6	0	0.250	6-10-0
1997	3	5	0	0.375	5-11-0
1998	2	6	0	0.250	4-12-0
1999	5	3	0	0.625	13-3-0
2000	5	3	0	0.625	10-6-0
2001	8	0	0	1.000	14-2-0
2002	1	7	0	0.125	7-9-0
2003	4	4	0	0.500	12-4-0
2004	2	6	0	0.250	8-8-0
2005	3	5	0	0.375	6-10-0
2006	4	4	0	0.500	8-8-0
2007	2	6	0	0.250	3-13-0
2008	1	7	0	0.125	2-14-0
2009	1	7	0	0.125	1-15-0
2010	2	6	0	0.250	7-9-0
2011	1	7	0	0.125	2-14-0
2012	3	4	1	0.438	7-8-1
2013	2	6	0	0.286	7-9-0
2014	3	5	0	0.375	6-10-0
2015	2	6	0	0.250	7-9-0
2016	3	5	0	0.375	4-12-0
2017	7	1	0	0.875	11-5-0
2018	6	2	0	0.750	13-3-0
2019	4	4	0	0.500	9-7-0
2020	4	4	0	0.500	10-6-0
2021	7	2	0	0.778	12-5-0
Totals	**269**	**326**	**11**	**0.452**	**599-580-21**

* Record includes neutral site game
\+ Rams played Pittsburgh in New Orleans and were the road team
^ Rams played Chicago Cardinals in Buffalo and were the road team

Month-To-Month Records

	AUG. W-L-T	SEPT. W-L-T	OCT. W-L-T	NOV. W-L-T	DEC. W-L-T	JAN. W-L-T	FEB. W-L-T	SEASON W-L-T
1937		1-2	0-5	0-3				1-10
1938		0-3	3-1	0-3	1-0			4-7
1939		0-2	2-2-1	2-1	1-0			5-5-1
1940		1-1	1-3	2-2	0-0-1			4-6-1
1941		2-1	0-4	0-4				2-9
1942		2-1	1-3	2-2				5-6
1944		1-0	2-2	1-3	0-1			4-6
1945		1-0	3-1	4-0	2-0 *			10-1 *
1946		0-1	2-1-1	2-2	2-0			6-4-1
1947		1-0	2-2	1-4	2-0			6-6
1948		1-0	1-3-1	2-2	2-0			6-5-1
1949		1-0	5-0	1-1-2	1-2 *			8-3-2 *
1950		1-1	4-1	3-1	2-1 *			10-4 *
1951		1-0	2-2	3-1	3-1 *			9-4 *
1952		0-1	2-2	5-0	2-1 *			9-4 *
1953		1-0	3-1	2-2-1	2-0			8-3-1
1954		1-0	1-3-1	3-1	1-1			6-5-1
1955		1-0	3-2	2-1-1	2-1 *			8-4-1 *
1956		1-0	0-4	1-3	2-1			4-8
1957		1-0	1-3	2-2	2-1			6-6
1958		0-1	2-2	4-1	2-0			8-4
1959		0-1	2-2	0-5	0-2			2-10
1960		0-1	1-3-1	2-1	1-2			4-7-1
1961		0-2	1-4	2-2	1-2			4-10
1962		0-3	1-3	0-3-1	0-3			1-12-1
1963		0-3	2-2	2-2	1-2			5-9
1964		2-0-1	2-2	1-4	0-1-1			5-7-2
1965		1-1	0-5	1-3	2-1			4-10
1966		3-1	1-3	3-1	1-1			8-6
1967		2-0	2-1-2	4-0	3-1 *			11-2-2 *
1968		3-0	3-1	3-0-1	1-2			10-3-1
1969		2-0	4-0	5-0	0-4 *			11-4 *
1970		2-0	2-2	3-1-1	2-1			9-4-1
1971		0-1-1	4-1	2-2	2-1			8-5-1
1972		1-0-1	3-2	1-3	1-2			6-7-1
1973		3-0	3-1	3-1	3-1 *			12-3 *
1974		2-1	3-1	3-1	3-2 *			11-5 *
1975		1-1	4-0	4-1	4-0 *	0-1 *		13-3 *
1976		2-0-1	4-1	2-2	3-1 *			11-4-1 *
1977		1-1	3-2	4-0	2-2 *			10-5 *
1978		4-0	3-2	3-1	3-1 *	0-1 *		13-5 *
1979		3-2	1-3	3-1	3-1 *	1-1 *		11-8 *
1980		2-2	3-1	4-1	2-2 *			11-6 *
1981		2-2	2-2	1-4	1-2			6-10
1982		0-2	strike	1-1	0-4	1-0		2-7
1983		2-2	3-2	3-1	2-2 *	0-1 *		10-8 *
1984		3-2	2-2	3-1	2-2 *			10-7 *
1985		4-0	3-1	2-2	2-2	1-1 *		12-6 *
1986		3-1	3-1	3-2	1-3 *			10-7 *
1987		0-2	1-3	3-2	2-2			6-9
1988		4-0	3-2	0-4	3-1 *			10-7 *
1989		3-0	2-3	3-1	4-1 *	1-1 *		13-6 *
1990		1-2	1-3	2-2	1-4			5-11
1991		2-3	1-2	0-4	0-4			3-13
1992		2-2	1-2	1-4	2-2			6-10
1993		2-2	0-4	1-2	1-3	1-0		5-11
1994		2-2	1-3	1-3	0-4			4-12
1995		4-0	1-3	1-3	1-3			7-9
1996		1-3	1-3	1-3	3-1			6-10
1997	1-0	1-3	0-3	1-4	2-1			5-11
1998		1-3	1-2	1-4	1-3			4-12
1999		2-0	4-1	3-1	4-0	3-1 *		16-3 *
2000		4-0	3-1	1-3	2-3 *			10-7 *
2001		3-0	3-1	2-1	5-0	3-0 *	0-1 *	16-3 *
2002		0-4	2-1	3-1	2-3			7-9
2003		2-2	3-0	4-1	3-1	0-1 *		12-5 *
2004		1-2	3-1	1-3	2-2	2-1 *		9-9 *
2005		2-1	2-3	1-2	0-4	1-0		6-10
2006		2-1	2-2	1-3	3-2			8-8
2007		0-4	0-4	2-1	1-4			3-13
2008		0-4	2-1	0-5	0-4			2-14
2009		0-3	0-4	1-3	0-4	0-1		1-15
2010		1-2	3-2	1-2	2-2	0-1		7-9
2011		0-3	1-3	1-3	0-4	0-1		2-14
2012		2-2	1-3	1-1-1	3-2			7-8-1
2013		1-3	2-2	2-1	2-3			7-9
2014		1-2	1-3	3-2	1-3			6-10
2015		1-2	2-1	1-4	3-1	0-1		7-9
2016		2-1	1-3	1-3	0-4	0-1		4-12
2017		2-1	3-1	3-1	3-2	0-1 *		11-6 *
2018		4-0	4-0	2-1	3-2	2-0 *	0-1 *	15-4 *
2019		3-1	2-2	1-2	3-2			9-7
2020		2-1	3-1	2-2	2-2	2-1		9-7
2021		3-0	4-1	0-3	4-0	4-1 *	1-0 *	16-5 *
Reg. Season	**1-0**	**127-104-4**	**169-171-7**	**162-170-8**	**133-128-2**	**7-7**		**599-580-21**
Postseason	**-**	**-**	**-**	**-**	**10-15**	**15-10**	**1-2**	**26-27**
Total	**1-0**	**127-104-4**	**169-171-7**	**162-170-8**	**143-143-2**	**22-17**	**1-2**	**625-607-21**

* Denotes there was a postseason game played in that month/season
Please note there were no games played during the 1943 season as operation was suspended/World War II

Rams Overtime Games

The Rams have played in 33 overtime games, 30 in the regular season and three in the playoffs, since the NFL adopted the extra period in 1974. The Rams have a 16-15-2 record overall in overtime games.

Score by Quarters	1	2	3	4	OT	Total	Winning Score
Oct. 12, 1975 at San Diego (San Diego Stadium, Win)							
Chargers	0	0	10	0	0	10	Dempsey 22-yard field goal
Rams	0	3	7	0	3	13	
Sept. 19, 1976 at Minnesota (Metropolitan Stadium, Tie)							
Vikings	0	3	0	7	0	10	
Rams	0	0	0	10	0	10	
Dec. 2, 1979 vs. Minnesota (Memorial Coliseum, Win)							
Rams	7	7	7	0	6	27	Cromwell 5-yard run
Minnesota	7	7	0	7	0	21	
Dec. 7, 1980 at Buffalo (Rich Stadium, Loss)							
Bills	0	0	7	0	3	10	Mike-Mayer 30-yard field goal
Rams	0	0	7	0	0	7	
Dec. 21, 1980 vs. Atlanta (Anaheim Stadium, Win)							
Rams	3	0	14	0	3	20	Corral 23-yard field goal
Falcons	7	7	0	3	0	17	
Sept. 25, 1983 at New York Jets (Shea Stadium, Loss)							
New York Jets	7	7	7	3	3	27	Leahy 22-yard field goal
Rams	14	0	3	7	0	24	
Oct. 5, 1986 vs. Tampa Bay (Anaheim Stadium, Win)							
Rams	14	3	0	3	6	26	Dickerson 42-yard run
Buccaneers	0	10	7	3	0	20	
Dec. 14, 1986 vs. Miami (Anaheim Stadium, Loss)							
Dolphins	0	21	7	3	6	37	Duper 20-yard
Rams	0	7	14	10	0	31	pass from Marino
Nov. 5, 1989 at Minnesota (Hubert Humphery Metrodome, Loss)							
Vikings	3	9	6	3	2	23	Safety, Merriweather
Rams	7	0	0	14	0	21	blocked punt
Nov. 26, 1989 at New Orleans (Louisiana Superdome, Win)							
Saints	7	3	7	0	0	17	Lansford 31-yard field goal
Rams	0	3	0	14	3	20	
Jan. 7, 1990 at New York Giants (Giants Stadium, Win) NFC Divisional Playoff Game							
New York Giants	6	0	7	0	0	13	Anderson 30-yard
Rams	0	7	0	6	6	19	pass from Everett
Oct. 7, 1990 vs. Cincinnati (Anaheim Stadium, Loss)							
Rams	0	7	14	10	0	31	Breech 44-yard
Bengals	14	7	7	3	3	34	
Sept. 29, 1996 at Arizona (Sun Devil Stadium, Loss)							
Cardinals	0	14	0	14	3	31	Davis 24-yard field goal
Rams	7	14	7	0	0	28	
Oct. 27, 1996 at Baltimore (Memorial Stadium, Loss)							
Ravens	0	6	11	14	6	37	Jackson 22-yard
Rams	7	6	7	11	0	31	pass from Testaverde
Sept. 9, 2001 at Philadelphia (Veterans Stadium, Win)							
Eagles	3	0	0	14	0	17	Wilkins 26-yard field goal
Rams	7	7	3	0	3	20	
Sept. 14, 2003 vs. San Francisco (Edward Jones Dome, Win)							
Rams	7	0	7	10	3	27	Wilkins 28-yard field goal
49ers	7	3	7	7	0	24	
Nov. 23, 2003 at Arizona (Sun Devil Stadium, Win)							
Cardinals	0	10	7	10	0	27	Wilkins 49-yard field goal
Rams	14	3	7	3	3	30	
Jan. 10, 2004 vs. Carolina (Edward Jones Dome, Loss) NFC Divisional Playoff Game - 2 OT							
Panthers	0	10	6	7	0	6	29 Smith 69-yard pass
Rams	3	6	3	11	0	0	23 from Delhomme
Sept. 26, 2004 vs. New Orleans (Edward Jones Dome, Loss)							
Rams	7	3	0	15	0	25	Carney 31-yard field goal
Saints	0	13	3	9	3	28	
Oct. 10, 2004 at Seattle (Qwest Field, Win)							
Seahawks	7	17	0	3	0	27	McDonald 52-yard pass
Rams	0	7	3	17	6	33	from Bulger

Rams Overtime Games

Score by Quarters	1	2	3	4	OT	Total	Winning Score
Jan., 2, 2005 vs. New York Jets (Edward Jones Dome, Win)							
Rams	0	14	7	8	3	32	Wilkins 31-yard field goal
New York Jets	3	7	16	3	0	29	
Nov. 27, 2005 at Houston (Reliant Stadium, Win)							
Texans	7	17	0	3	0	27	Curtis 56-yard pass
Rams	0	3	7	17	6	33	from Fitzpatrick
Dec. 24, 2006 vs. Washington (Edward Jones Dome, Win)							
Redskins	7	14	7	3	0	31	Jackson 21-yard run
Rams	0	14	14	3	6	37	
Oct. 18, 2009 at Jacksonville (Municipal Stadium, Loss)							
Jaguars	6	0	0	14	3	23	Scobee 36-yard field goal
Rams	7	3	0	10	0	20	
Nov. 14, 2010 at San Francisco (Candlestick Park, Loss)							
49ers	7	3	0	10	3	23	Nedney 29-yard field goal
Rams	3	7	7	3	0	20	
Nov. 6, 2011 at Arizona (University of Phoenix Stadium, Loss)							
Cardinals	3	0	3	7	6	19	Peterson 99-yard punt return
Rams	3	6	4	0	0	13	
Nov. 11, 2012 at San Francisco (Candlestick Park, Tie)							
49ers	0	7	0	17	0	24	
Rams	14	0	3	7	0	24	
Dec. 2, 2012 vs. San Francisco (Edward Jones Dome, Win)							
Rams	0	0	2	11	3	16	Zuerlein 54-yard field goal
49ers	7	0	0	6	0	13	
Sept. 13, 2015 vs. Seattle (Edward Jones Dome, Win)							
Rams	0	10	14	7	3	34	Zuerlein 37-yard field goal
Seahawks	7	3	3	18	0	31	
Nov. 8, 2015 at Minnesota (TCF Bank Stadium, Loss)							
Vikings	10	0	8	0	3	21	Walsh 40-yard field goal
Rams	6	9	0	3	0	18	
Jan. 3, 2016 at San Francisco (Levis Stadium, Loss)							
49ers	0	10	3	3	3	19	Dawson 23-yard field goal
Rams	3	13	0	0	0	16	
Jan. 20, 2019 at New Orleans (Mercedes-Benz Superdome, Win) NFC Championship Game							
Saints	13	0	7	3	0	23	Zuerlein 57-yard field goal
Rams	0	10	7	6	3	26	
Jan. 9, 2022 vs San Francisco (SoFi Stadium, Loss)							
49ers	0	3	14	7	3	27	Gould 24-yard field goal
Rams	3	14	0	7	0	24	

Rams In Primetime

Rams on Monday Night

Year	Date	Opponent	Network	Score	W/L	Attendance
1968	Sept. 16	at St. Louis	--	24-13	W	49,757
1970	Oct. 26	at Minnesota	(ABC)	3-13	L	47,900
	Dec. 14	vs. Detroit	(ABC)	23-28	L	79,441
1971	Nov. 8	at Baltimore	(ABC)	17-24	L	57,722
	Dec. 13	vs. Washington	(ABC)	24-38	L	80,402
1972	Dec. 4	at San Francisco	(ABC)	26-16	W	61,214
1973	Dec. 10	vs. New York Gaints	(ABC)	40-6	W	73,328
1974	Nov. 4	at San Francisco	(ABC)	15-13	W	57,502
	Dec. 9	vs. Washington	(ABC)	17-23	L	87,313
1975	Nov. 3	at Philadelphia	(ABC)	42-3	W	64,601
1976	Oct. 11	vs. San Francisco	(ABC)	0-16	L	80,532
	Nov. 8	at Cincinnati	(ABC)	12-20	L	52,480
1977	Oct. 10	at Chicago	(ABC)	23-24	L	51,412
	Oct. 24	vs. Minnesota	(ABC)	35-3	W	62,414
1978	Oct. 30	at Atlanta	(ABC)	7-15	L	57,250
	Dec. 11	vs. Cincinnati	(ABC)	19-20	L	47,471
1979	Nov. 19	vs. Atlanta	(ABC)	20-14	W	54,097
1980	Nov. 24	at New Orleans	(ABC)	27-7	W	53,448
	Dec. 15	vs. Dallas	(ABC)	38-14	W	65,154
1981	Sept. 28	at Chicago	(ABC)	24-7	W	62,461
	Dec. 14	vs. Atlanta	(ABC)	21-16	W	57,054
1983	Nov. 14	at Atlanta	(ABC)	36-13	W	31,203
1984	Sept. 3	vs. Dallas	(ABC)	13-20	L	65,403
	Oct. 22	at Atlanta	(ABC)	24-10	W	52,861
1985	Sept. 23	at Seattle	(ABC)	35-24	W	63,292
	Dec. 9	at San Francisco	(ABC)	27-20	W	60,581
	Dec. 23	vs. Los Angeles Raiders	(ABC)	6-16	L	66,676
1986	Nov. 3	at Chicago	(ABC)	20-17	W	64,877
1987	Oct 26	at Cleveland	(ABC)	17-30	L	76,933
	Nov. 23	at Washington	(ABC)	30-26	W	53,614
	Dec. 21	vs. Dallas	(ABC)	21-29	L	64,949
1988	Dec. 5	vs. Chicago	(ABC)	23-3	W	65,579
1989	Oct. 16	at Buffalo	(ABC)	20-23	L	76,231
	Dec. 11	vs. San Francisco	(ABC)	27-30	L	67,959
1990	Oct. 29	at Pittsburgh	(ABC)	10-41	L	56,466
	Dec. 17	vs. San Francisco	(ABC)	10-26	L	65,619
	Dec. 31	at New Orleans	(ABC)	17-20	L	68,647
1991	Nov. 25	vs. San Francisco	(ABC)	10-33	L	61,881
2000	Sept. 4	vs. Denver	(ABC)	41-36	W	65,956
	Nov. 20	vs. Washington	(ABC)	20-33	L	66,087
	Dec. 18	at Tampa Bay	(ABC)	35-38	L	65,563
2001	Oct. 8	at Detroit	(ABC)	35-0	W	77,765
	Nov. 26	vs. Tampa Bay	(ABC)	17-24	L	66,198
	Dec. 17	at New Orleans	(ABC)	34-21	W	70,332
2002	Sept. 23	at Tampa Bay	(ABC)	14-26	L	65,652
	Nov. 18	vs. Chiacgo	(ABC)	21-16	W	66,250
	Dec. 30	vs. San Francisco	(ABC)	31-20	W	66,118
2003	Oct. 13	vs. Atlanta	(ABC)	36-0	W	66,075
	Dec. 8	at Cleveland	(ABC)	26-20	W	73,108
2004	Oct. 18	vs. Tampa Bay	(ABC)	28-21	W	66,040
	Nov. 29	at Green Bay	(ABC)	17-45	L	70,385
	Dec. 27	vs. Philadelphia	(ABC)	20-7	W	66,129
2005	Oct. 17	at Indianapolis	(ABC)	28-45	L	57,703
2006	Dec. 11	vs. Chicago	(ESPN)	27-42	L	66,234
2011	Sep. 19	at New York Giants	(ESPN)	16-28	L	78,290
	Dec. 12	at Seattle	(ESPN)	13-30	L	66,577
2013	Oct. 28	vs. Seattle	(ESPN)	9-14	L	55,966
2014	Oct. 13	vs. San Francisco	(ESPN)	17-31	L	56,802
2016	Sep. 12	at San Francisco	(ESPN)	0-28	L	70,178
2018	Sept. 10	at Oakland	(ESPN)	33-13	W	53,857
	Nov. 19	vs. Kansas City	(ESPN)	54-51	W	77,002
2019	Nov. 25	vs. Baltimore	(ESPN)	45-6	L	72,409
2020	Oct. 26	vs. Chicago	(ESPN)	24-10	W	0
2020	Nov. 23	at Tampa Bay	(ESPN)	27-24	W	15,730
2021	Nov. 15	at. San Francisco	(ESPN)	10-31	L	64,256
	Dec. 14	at Arizona	(ESPN)	30-23	W	63,999

Totals:

Monday Night Football Record: **32-34**
Home: **14-17**
Road: **18-17**
Games after Monday Night: **39-22**
(NOTE - 3 MNF games were to end the regular season, 2 MNF games were followed with a bye)
Games after Monday Night win: **19-12**
Games after Monday Night loss: **20-10**

Rams In Primetime

Rams on Sunday Night

Year	Date	Opponent	Network	Score	W/L	Attendance
1979	Oct. 14	at Dallas	(ABC)	6-30	L	64,462
1981	Oct. 18	at Dallas	(ABC)	17-29	L	64,649
1987	Dec. 27	at San Francisco	(ESPN)	0-48	L	57,950
1988	Dec. 18	at San Francisco	(ESPN)	38-16	W	62,444
1989	Nov. 26	at New Orleans	(ESPN)	20-17	W	64,274
1990	Oct. 14	at Chicago	(TNT)	9-38	L	59,383
1991	Sept. 15	at New Orleans	(TNT)	7-24	L	68,583
	Dec. 22	at Seattle	(ESPN)	9-23	L	51,100
1992	Oct. 11	at New Orleans	(TNT)	10-13	L	68,591
	Dec. 6	at Tampa Bay	(ESPN)	31-27	W	38.387
1994	Nov. 20	at San Francisco	(ESPN)	27-31	L	62,774
1996	Nov. 24	vs. Green Bay	(ESPN)	9-24	L	61,499
1997	Dec. 14	vs. Chicago	(ESPN)	10-13	L	66,030
2000	Nov. 5	vs. Carolina	(ESPN)	24-27	L	66,048
2001	Nov. 18	at New England	(ESPN)	24-17	W	60,292
2002	Dec. 15	vs. Arizona	(ESPN)	30-28	W	65,939
2003	Nov. 9	vs. Baltimore	(ESPN)	33-22	W	66,085
2004	Oct. 3	at San Francisco	(ESPN)	24-14	W	66,696
2005	Jan. 1, 2006	at Dallas	(ESPN)	20-10	W	63,131
2010	Jan. 2, 2011	at Seattle	(NBC)	6-16	L	67,325
2018	Dec. 9	at Chicago	(NBC)	6-15	L	61,695
	Dec. 16	vs. Philadelphia	(NBC)	23-30	L	74,210
2019	Sept. 22	at Cleveland	(NBC)	20-13	W	67,431
	Nov. 10	vs. Chicago	(NBC)	17-7	W	70,758
	Dec. 8	vs. Seattle	(NBC)	28-12	W	71,501
2020	Sept. 13	vs. Dallas	(NBC)	20-17	W	0
2020	Oct. 18	at San Francisco	(NBC)	24-16	L	0
2021	Sep. 12	vs. Chicago	(NBC)	34-14	W	70,445
	Nov. 7	vs. Tennessee	(NBC)	16-28	L	71,785

Totals: Sunday Night Record: 13-16 Home: 6-5 Road: 7-11

Rams on Thursday Night

Year	Date	Opponent	Network	Score	W/L	Attendance
1979	Sept. 6	at Denver	(ABC)	13-9	W	74,884
1980	Sept. 11	at Tampa Bay	(ABC)	9-10	L	66,576
1982	Dec. 2	vs. San Francisco	(ABC)	24-30	L	58,754
1993	Oct. 14	at Atlanta	(TNT)	24-30	L	45,231
1995	Oct. 12	vs. Atlanta	(TNT)	21-19	W	59,700
1998	Dec. 3	at Philadelphia	(ESPN)	14-17	L	66,155
2007	Dec. 20	vs. Pittsburgh	(NFL Network)	24-41	L	65,705
2012	Oct. 4	vs. Arizona	(NFL Network)	17-3	W	54,641
2013	Sept. 26	vs. San Francisco	(NFL Network)	11-35	L	56,626
2014	Dec. 11	vs. Arizona	(NFL Network)	6-12	L	58,898
2015	Dec. 17	vs. Tampa Bay	(NFL Network)	31-23	W	51,295
2016	Dec. 15	at Seattle	(NFL Network)	3-24	L	69,067
2017	Sept. 21	at San Francisco	(NFL Network)	41-39	W	70,178
2018	Sept. 27	vs. Minnesota	(NFL Network)	38-31	W	72,027
2019	Oct. 3	at Seattle	(NFL Network)	30-29	L	68,988
2020	Dec. 10	vs. New England	(NFL Network)	24-3	W	0
2021	Oct. 7	at Seattle	(NFL Network)	26-17	W	68,747

Totals: Thursday Night Record: 8-9 Home: 5-4 Road: 3-5

Rams on Friday Night

Year	Date	Opponent	Network	Score	W/L	Attendance
1949	Sept. 23	vs. Detroit Lions	N/A	27-24	W	17,878
1950	Sept. 22	vs. New York Yanks	N/A	45-28	W	23,768
1951	Sept. 28	vs. New York Yanks	N/A	54-14	W	30,310
1952	Oct. 3	vs. Detroit Lions	N/A	17-14	L	42, 743
1960	Sept. 23	vs. St. Louis Cardinals	N/A	43-21	L	Unavailable
1966	Sept. 16	vs. Chicago Bears	N/A	31-17	W	Unavailable
1966	Sept. 30	vs. San Francisco 49ers	N/A	34-3	W	Unavailable
1967	Sept. 22	vs. Minnesota Vikings	N/A	39-3	W	Unavailable
1970	Sept. 18	vs. St. Louis Cardinals	N/A	34-13	W	Unavailable
1984	Dec. 14	at San Francisco	(ABC)	16-19	L	59,743
1986	Dec. 19	at San Francisco	(ABC)	14-24	L	60,366

Totals: Friday Night Record: 7-4 Home: 7-2 Road: 0-2

Rams on Saturday Night

Year	Date	Opponent	Network	Score	W/L	Attendance
1975	Dec. 20	vs. Pittsburgh		10-3	W	69,389
1976	Dec. 11	at Detroit	(ABC)	20-17	W	73,470
2019	Dec. 21	at San Francisco	(FOX/NFL Network)	34-31	L	70,103

Totals: Saturday Night Record: 2-1 Home: 1-0 Road: 1-1

Rams In Primetime

Rams on Tuesday Night

Year	Date	Opponent	Network	Score	W/L	Attendance
2021	Dec. 21	vs. Seattle	(FOX)	20-10	W	71,565
Totals:	**Tuesday Night Record: 1-0**		**Home: 1-0**	**Road: 0-0**		

Primetime Totals:	**63-64**
Home:	**34-28**
Road:	**29-38**

Los Angeles Rams

Stat Pack

Los Angeles Rams / Week 18 / Through Sunday, January 9, 2022 / Regular Season

Won 12, Lost 5

9/12/2021	W	34 - 14	Chicago Bears
9/19/2021	W	27 - 24	at Indianapolis Colts
9/26/2021	W	34 - 24	Tampa Bay Buccaneers
10/3/2021	L	20 - 37	Arizona Cardinals
10/7/2021	W	26 - 17	at Seattle Seahawks
10/17/2021	W	38 - 11	at New York Giants
10/24/2021	W	28 - 19	Detroit Lions
10/31/2021	W	38 - 22	at Houston Texans
11/7/2021	L	16 - 28	Tennessee Titans
11/15/2021	L	10 - 31	at San Francisco 49ers
11/28/2021	L	28 - 36	at Green Bay Packers
12/5/2021	W	37 - 7	Jacksonville Jaguars
12/13/2021	W	30 - 23	at Arizona Cardinals
12/21/2021	W	20 - 10	Seattle Seahawks
12/26/2021	W	30 - 23	at Minnesota Vikings
1/2/2022	W	20 - 19	at Baltimore Ravens
1/9/2022	L	24 - 27	San Francisco 49ers

	Los Angeles Rams	Opponent
Total First Downs	**355**	**347**
Rushing	99	111
Passing	233	214
Penalty	23	22
3rd Down: Made/Att	90/205	92/223
3rd Down Pct.	43.9%	41.3%
4th Down: Made/Att	10/19	17/32
4th Down Pct.	52.6%	53.1%
Possession Avg.	**28:49**	**31:11**
Total Net Yards	**6325**	**5863**
Avg. Per Game	372.1	344.9
Total Plays	1058	1118
Avg. Per Play	6.0	5.2
Net Yards Rushing	**1683**	**1754**
Avg. Per Game	99.0	103.2
Total Rushes	420	443
Net Yards Passing	4642	4109
Avg. Per Game	273.1	241.7
Sacked/Yards Lost	31/251	50/367
Gross Yards	4893	4476
Attempts/Completions	607/406	625/416
Completion Pct.	66.9%	66.6%
Had Intercepted	18	19
Punts/Average	**51/44.2**	**62/46.1**
Net Punting Avg.	**42.6**	**42.3**
Penalties/Yards	**76/637**	**88/688**
Fumbles/Ball Lost	**12/5**	**20/6**
Touchdowns	**52**	**40**
Rushing	10	18
Passing	41	17
Returns	1	5

Score By Periods	**Q1**	**Q2**	**Q3**	**Q4**	**OT**	**Pts**
Team	63	155	113	129	0	460
Opponents	51	123	91	104	3	372

Scoring	**TD**	**Ru**	**Pa**	**Rt**	**PAT**	**FG**	**2Pt**	**Pts**
M.Gay	0	0	0	0	48/49	32/34	0	144
C.Kupp	16	0	16	0	0/0	0/0	1	98
D.Henderson	8	5	3	0	0/0	0/0	0	48
V.Jefferson	6	0	6	0	0/0	0/0	0	36

Rushing	**No.**	**Yds**	**Avg**	**Long**	**TD**
S.Michel	208	845	4.1	39	4
D.Henderson	149	688	4.6	29	5
R.Woods	8	46	5.8	16t	1
M.Stafford	32	43	1.3	12	0
V.Jefferson	2	20	10.0	10	0
C.Kupp	4	18	4.5	18	0
B.Howell	5	11	2.2	4	0
M.Sargent	2	5	2.5	3	0
J.Funk	2	5	2.5	6	0
C.Akers	5	3	0.6	2	0
J.Hekker	1	0	0.0	0	0
J.Wolford	2	-1	-0.5	0	0
Team	**420**	**1683**	**4.0**	**39**	**10**
Opponents	**443**	**1754**	**4.0**	**54**	**18**

Receiving	**No.**	**Yds**	**Avg**	**Long**	**TD**
C.Kupp	145	1947	13.4	59	16
T.Higbee	61	560	9.2	37	5
V.Jefferson	50	802	16.0	79t	6
R.Woods	45	556	12.4	28	4
D.Henderson	29	176	6.1	25t	3
O.Beckham	27	305	11.3	54t	5
S.Michel	21	128	6.1	24	1
B.Skowronek	11	133	12.1	35	0
D.Jackson	8	221	27.6	75t	1
K.Blanton	4	37	9.3	23	0
C.Akers	3	10	3.3	6	0
J.Mundt	1	9	9.0	9	0
B.Hopkins	1	9	9.0	9	0
Team	**406**	**4893**	**12.1**	**79t**	**41**
Opponents	**416**	**4476**	**10.8**	**63t**	**17**

Interceptions	**No.**	**Yds**	**Avg**	**Long**	**TD**
J.Ramsey	4	41	10.3	25	0
T.Rapp	4	31	7.8	18	0
E.Jones	2	50	25.0	31	0
N.Scott	2	3	1.5	3	0
T.Reeder	2	2	1.0	2	0
J.Fuller	1	34	34.0	34	0
T.Howard	1	19	19.0	19	0
L.Floyd	1	11	11.0	11	0
R.Rochell	1	1	1.0	1	0
D.Long	1	0	0.0	0	0
Team	**19**	**192**	**10.1**	**34**	**0**
Opponents	**18**	**181**	**10.1**	**33t**	**4**

Punting	**No**	**Yds**	**Avg**	**Net**	**TB**	**In**	**Lg**	**B**
J.Hekker	51	2252	44.2	42.6	1	23	59	0
Team	**51**	**2252**	**44.2**	**42.6**	**1**	**23**	**59**	**0**
Opponents	**62**	**2858**	**46.1**	**42.3**	**1**	**29**	**68**	**0**

Punt Returns	**Ret**	**FC**	**Yds**	**Avg**	**Long**	**TD**
T.Atwell	10	1	54	5.4	17	0
B.Powell	6	4	133	22.2	61t	1
J.Koski	2	1	20	10.0	13	0
C.Kupp	1	20	8	8.0	8	0
Team	**19**	**26**	**215**	**11.3**	**61t**	**1**
Opponents	**9**	**25**	**60**	**6.7**	**14**	**0**

Kickoff Returns	**No.**	**Yds**	**Avg**	**Long**	**TD**
B.Powell	8	208	26.0	65	0
J.Koski	5	89	17.8	26	0

R.Woods	5	1	4	0	0/0	0/0	1	32
O.Beckham	5	0	5	0	0/0	0/0	0	30
T.Higbee	5	0	5	0	0/0	0/0	0	30
S.Michel	5	4	1	0	0/0	0/0	0	30
D.Jackson	1	0	1	0	0/0	0/0	0	6
B.Powell	1	0	0	1	0/0	0/0	0	6
Team	**52**	**10**	**41**	**1**	**48/49**	**32/34**	**2**	**460**
Opponents	**40**	**18**	**17**	**5**	**36/36**	**30/34**	**3**	**372**

2-Pt. Conversions: Team 2/3, Opponents: 3/4

Sacks: A.Donald 12.5, L.Floyd 9.5, V.Miller 5.0, G.Gaines 4.5, T.Lewis 3.0, S.Joseph 3.0, A.Robinson 2.0, J.Hollins 2.0, O.Okoronkwo 2.0, K.Young 2.0, T.Reeder 2.0, T.Rapp 1.5, E.Jones 1.0 **Team: 50.0, Opponents: 31.0**

T.Atwell	5	87	17.4	25	0
S.Michel	4	90	22.5	28	0
J.Funk	4	88	22.0	28	0
B.Skowronek	4	70	17.5	19	0
B.Howell	2	34	17.0	19	0
C.Kupp	2	20	10.0	12	0
Team	**34**	**686**	**20.2**	**65**	**0**
Opponents	**30**	**646**	**21.5**	**50**	**0**

Field Goals	**1-19**	**20-29**	**30-39**	**40-49**	**50+**
M.Gay	0/ 0	6/ 6	15/ 15	7/ 8	4/ 5
Team	**0/ 0**	**6/ 6**	**15/ 15**	**7/ 8**	**4/ 5**
Opponents	**0/ 0**	**10/ 10**	**6/ 7**	**10/ 12**	**4/ 5**

Fumbles Lost: M.Stafford 2, J.Hekker 1, S.Michel 1, J.Koski 1 **Total: 5**

Opponent Fumble Recoveries: J.Ramsey 1, L.Floyd 1, D.Williams 1, K.Young 1, T.Rapp 1, R.Rochell 1 **Total: 6**

Passing	**Att**	**Cmp**	**Yds**	**Cmp%**	**Yds/Att**	**TD**	**TD%**	**Int**	**Int%**	**Long**	**Sack**	**Lost**	**Rating**
M.Stafford	601	404	4886	67.2%	8.1	41	6.8%	17	2.8%	79t	30/	243	102.9
J.Wolford	4	1	5	25.0%	1.2	0	0.0%	1	25.0%	5	1/	8	0.0
J.Hekker	1	1	2	100.0%	2.0	0	0.0%	0	0.0%	2	0/	0	79.2
C.Kupp	1	0	0	0.0%	0.0	0	0.0%	0	0.0%	0	0/	0	39.6
Team	**607**	**406**	**4893**	**66.9%**	**8.1**	**41**	**6.8%**	**18**	**3.0%**	**79t**	**31/**	**251**	**101.6**
Opponents	**625**	**416**	**4476**	**66.6%**	**7.2**	**17**	**2.7%**	**19**	**3.0%**	**63t**	**50/**	**367**	**83.8**

Los Angeles Rams / Week 4 / Through Sunday, February 13, 2022 / Post Season

Won 4, Lost 0

1/17/2022	W	34 - 11	Arizona Cardinals
1/23/2022	W	30 - 27	at Tampa Bay Buccaneers
1/30/2022	W	20 - 17	San Francisco 49ers
2/13/2022	W	23 - 20	at Cincinnati Bengals

	Los Angeles Rams	Opponent
Total First Downs	**83**	**65**
Rushing	16	17
Passing	59	44
Penalty	8	4
3rd Down: Made/Att	27/57	9/46
3rd Down Pct.	47.4%	19.6%
4th Down: Made/Att	1/2	4/9
4th Down Pct.	50.0%	44.4%
Possession Avg.	**34:05**	**25:55**
Total Net Yards	**1512**	**1129**
Avg. Per Game	378.0	282.3
Total Plays	269	236
Avg. Per Play	5.6	4.8
Net Yards Rushing	**326**	**241**
Avg. Per Game	81.5	60.3
Total Rushes	120	72
Net Yards Passing	1186	888
Avg. Per Game	296.5	222.0
Sacked/Yards Lost	7/42	12/79
Gross Yards	1228	967
Attempts/Completions	142/99	152/88
Completion Pct.	69.7%	57.9%
Had Intercepted	3	4
Punts/Average	**16/44.5**	**20/45.0**
Net Punting Avg.	**39.3**	**38.9**
Penalties/Yards	**14/113**	**21/196**
Fumbles/Ball Lost	**4/4**	**2/1**
Touchdowns	**12**	**8**
Rushing	2	3
Passing	9	5
Returns	1	0

Score By Periods	**Q1**	**Q2**	**Q3**	**Q4**	**OT**	**Pts**
Team	24	37	17	29	0	107
Opponents	6	17	35	17	0	75

Scoring	**TD**	**Ru**	**Pa**	**Rt**	**PAT**	**FG**	**2Pt**	**Pts**
C.Kupp	6	0	6	0	0/0	0/0	0	36
M.Gay	0	0	0	0	11/11	8/10	0	35
O.Beckham	2	0	2	0	0/0	0/0	0	12
M.Stafford	2	2	0	0	0/0	0/0	0	12
K.Blanton	1	0	1	0	0/0	0/0	0	6
D.Long	1	0	0	1	0/0	0/0	0	6
Team	**12**	**2**	**9**	**1**	**11/11**	**8/10**	**0**	**107**
Opponents	**8**	**3**	**5**	**0**	**7/7**	**6/7**	**1**	**75**

2-Pt. Conversions: Team 0/1, Opponents: 1/1

Sacks: V.Miller 4.0, A.Donald 3.5, L.Floyd 2.0, E.Jones 1.0, A.Robinson 1.0, G.Gaines 0.5 **Team: 12.0, Opponents: 7.0**

Rushing	**No.**	**Yds**	**Avg**	**Long**	**TD**
C.Akers	67	172	2.6	15	0
S.Michel	26	80	3.1	35	0
M.Stafford	18	42	2.3	14	2
V.Jefferson	1	15	15.0	15	0
D.Henderson	4	7	1.8	5	0
C.Kupp	2	5	2.5	7	0
J.Funk	2	5	2.5	8	0
Team	**120**	**326**	**2.7**	**35**	**2**
Opponents	**72**	**241**	**3.3**	**14**	**3**

Receiving	**No.**	**Yds**	**Avg**	**Long**	**TD**
C.Kupp	33	478	14.5	70t	6
O.Beckham	21	288	13.7	35	2
T.Higbee	9	115	12.8	29	0
V.Jefferson	9	102	11.3	41	0
C.Akers	8	76	9.5	40	0
K.Blanton	7	75	10.7	20	1
B.Hopkins	4	47	11.8	16	0
D.Henderson	3	43	14.3	25	0
S.Michel	3	-8	-2.7	0	0
B.Skowronek	2	12	6.0	7	0
M.Gay	0	0	0.0	0	0
M.Stafford	0	0	0.0	0	0
Team	**99**	**1228**	**12.4**	**70t**	**9**
Opponents	**88**	**967**	**11.0**	**75t**	**5**

Interceptions	**No.**	**Yds**	**Avg**	**Long**	**TD**
T.Howard	1	6	6.0	6	0
D.Long	1	3	3.0	3t	1
N.Scott	1	0	0.0	0	0
M.Copeland	1	0	0.0	0	0
Team	**4**	**9**	**2.3**	**6**	**1**
Opponents	**3**	**24**	**8.0**	**23**	**0**

Punting	**No**	**Yds**	**Avg**	**Net**	**TB**	**In**	**Lg**	**B**
J.Hekker	16	712	44.5	39.3	2	9	58	0
Team	**16**	**712**	**44.5**	**39.3**	**2**	**9**	**58**	**0**
Opponents	**20**	**901**	**45.1**	**38.9**	**1**	**3**	**57**	**0**

Punt Returns	**Ret**	**FC**	**Yds**	**Avg**	**Long**	**TD**
B.Powell	9	7	104	11.6	33	0
C.Kupp	0	2	0	0.0	0	0
Team	**9**	**9**	**104**	**11.6**	**33**	**0**
Opponents	**6**	**2**	**44**	**7.3**	**20**	**0**

Kickoff Returns	**No.**	**Yds**	**Avg**	**Long**	**TD**
B.Powell	5	88	17.6	24	0
Team	**5**	**88**	**17.6**	**24**	**0**
Opponents	**7**	**103**	**14.7**	**24**	**0**

Field Goals	**1-19**	**20-29**	**30-39**	**40-49**	**50+**
M.Gay	0/ 0	1/ 1	3/ 3	4/ 5	0/ 1
Team	**0/ 0**	**1/ 1**	**3/ 3**	**4/ 5**	**0/ 1**
Opponents	**0/ 0**	**1/ 1**	**3/ 3**	**1/ 2**	**1/ 1**

Fumbles Lost: C.Akers 2, C.Kupp 1, B.Allen 1 **Total: 4**

Opponent Fumble Recoveries: V.Miller 1 **Total: 1**

Passing	**Att**	**Cmp**	**Yds**	**Cmp%**	**Yds/Att**	**TD**	**TD%**	**Int**	**Int%**	**Long**	**Sack**	**Lost**	**Rating**
M.Stafford	140	98	1188	70.0%	8.5	9	6.4%	3	2.1%	70t	7/	42	108.3
O.Beckham	1	1	40	100.0%	40.0	0	0.0%	0	0.0%	40	0/	0	118.8

C.Kupp	1	0	0	0.0%	0.0	0	0.0%	0	0.0%	0	0/	0	39.6
J.Hekker	0	0	0	0.0%	0.0	0	0.0%	0	0.0%	0	0/	0	0.0
Team	**142**	**99**	**1228**	**69.7%**	**8.6**	**9**	**6.3%**	**3**	**2.1%**	**70t**	**7/**	**42**	**108.5**
Opponents	**152**	**88**	**967**	**57.9%**	**6.4**	**5**	**3.3%**	**4**	**2.6%**	**75t**	**12/**	**79**	**76.8**

Series Results

ARIZONA CARDINALS
(Rams lead series, 47-39-2)

1937	**Cardinals, 6-0**	**Cle**
	Cardinals, 13-7	Chi
1938	**Cardinals, 7-6**	**Cle**
	Cardinals, 31-17	Chi
1939	Rams, 24-0	Chi
	Rams, 14-0	**Cle**
1940	**Rams, 26-14**	**Cle**
	Cardinals, 17-7	Chi
1941	Rams, 10-6	Chi
	Cardinals, 7-0	**Cle**
1942	Cardinals, 7-0	Buf
	Rams, 7-3	**Cle**
1945	**Rams, 21-0**	**Cle**
	Rams, 35-21	Chi
1946	Cardinals, 34-10	Chi
	Rams, 17-14	**LA**
1947	**Rams, 27-7**	**LA**
	Cardinals, 17-10	Chi
1948	**Cardinals, 27-22**	**LA**
	Cardinals, 27-24	Chi
1949	Tie, 28-28	Chi
	Cardinals, 31-27	**LA**
1951	**Rams, 45-21**	**LA**
1953	Tie, 24-24	Chi
1954	**Rams, 28-17**	**LA**
1958	Rams, 20-14	Chi
1960	**Cardinals, 43-21**	**LA**
1965	Rams, 27-3	StL
1968	Rams, 24-13	StL
1970	**Rams, 34-13**	**LA**
1972	Cardinals, 24-14	StL
1975	***Rams, 35-23**	**LA**
1976	**Cardinals, 30-28**	**LA**
1979	**Rams, 21-0**	**LA**
1980	Rams, 21-13	StL
1984	Rams, 16-13	StL
1985	**Rams, 46-14**	**LA**
1986	Rams, 16-10	StL
1987	Rams, 27-24	StL
1988	**Cardinals, 41-27**	**LA**
1989	**Rams, 37-14**	**LA**
1991	**Cardinals, 24-14**	**LA**
1992	**Cardinals, 20-14**	**LA**
1993	Cardinals, 38-10	Az
1994	**Rams, 14-12**	**LA**
1996	Cardinals, 31-28 OT	Az
1998	**Cardinals 20-17**	**StL**
2002	Rams, 27-14	Az
	Rams, 30-28	**StL**
2003	**Rams, 37-13**	**StL**
	Rams, 30-27 OT	Az
2004	**Rams, 17-10**	**StL**
	Cardinals, 31-7	Az
2005	Rams, 17-12	Az
	Cardinals, 38-28	**StL**
2006	Rams, 16-14	Az
	Cardinals, 34-20	**StL**
2007	**Cardinals, 34-31**	**StL**
	Cardinals, 48-19	Az
2008	**Cardinals, 34-13**	**StL**
	Cardinals, 34-10	Az
2009	**Cardinals, 21-13**	**StL**
	Cardinals, 31-10	Az
2010	**Cardinals, 17-13**	**StL**
	Rams, 19-6	Az
2011	**Cardinals, 23-20**	**StL**
	Cardinals, 19-13	Az
2012	**Rams, 17-3**	**StL**
	Rams, 31-17	Az
2013	**Rams, 27-24**	**StL**
	Cardinals, 30-10	Az
2014	Cardinals, 31-14	Az
	Cardinals, 12-6	**StL**
2015	Rams, 24-22	Az
	Cardinals, 27-3	**StL**
2016	Rams, 17-13	Az
	Cardinals, 44-6	**LA**
2017	^Rams, 33-0	London
	Rams, 32-16	Az
2018	**Rams, 34-0**	**LA**
	Rams, 31-9	Az
2019	Rams, 34-7	Az
	Rams, 31-24	**LA**
2020	Rams, 38-28	Az
	Rams, 18-7	**LA**
2021	**Cardinals, 37-20**	**LA**
	Rams, 30-23	Az
	Rams, 34-11	**LA**

Points: Rams 1,827, Cardinals 1,689
** NFC Wild Card Playoff
***NFC Divisional Playoff ^International Series

ATLANTA FALCONS
(Rams lead series, 48-30-2)

1966	Rams, 19-14	Atl
1967	Rams 31-3	Atl
	Rams, 20-3	**LA**
1968	**Rams, 27-14**	**LA**
	Rams, 17-10	Atl
1969	**Rams, 17-7**	**LA**
	Rams, 38-6	Atl
1970	**Tie, 10-10**	**LA**
	Rams, 17-7	Atl
1971	**Tie, 20-20**	**LA**
	Rams, 24-16	Atl
1972	Falcons, 31-3	Atl
	Rams, 20-7	**LA**
1973	**Rams, 31-0**	**LA**
	Falcons, 15-13	Atl
1974	**Rams, 21-0**	**LA**
	Rams, 30-7	Atl
1975	**Rams, 22-7**	**LA**
	Rams, 16-7	Atl
1976	Rams, 30-14	Atl
	Rams, 59-0	**LA**
1977	Falcons, 17-6	Atl
	Rams, 23-7	**LA**
1978	**Rams, 10-0**	**LA**
	Falcons, 15-7	Atl
1979	**Rams, 20-14**	**LA**
	Rams, 34-13	Atl
1980	Falcons, 13-10	Atl
	Rams, 20-17 OT	**LA**
1981	Rams, 37-35	Atl
	Rams, 21-16	**LA**
1982	Falcons, 34-17	Atl
1983	**Rams, 27-21**	**LA**
	Rams, 36-13	Atl
1984	**Falcons, 30-28**	**LA**
	Rams, 24-10	Atl
1985	**Rams, 17-6**	**LA**
	Falcons, 30-14	Atl
1986	Falcons, 26-14	Atl
	Rams, 14-7	**LA**
1987	Falcons, 24-20	Atl
	Rams, 33-0	**LA**
1988	Rams, 33-0	Atl
	Rams, 22-7	**LA**
1989	Rams, 31-21	Atl
	Rams, 26-14	**LA**
1990	**Rams, 44-24**	**LA**
	Falcons, 20-13	Atl
1991	Falcons, 31-14	Atl
	Falcons, 31-14	**LA**
1992	Falcons, 30-28	Atl
	Rams, 38-27	**LA**
1993	Falcons, 30-24	Atl
	Falcons, 13-0	**LA**
1994	Falcons, 31-13	Atl
	Falcons, 8-5	**LA**
1995	**Rams, 21-19**	**StL**
	Falcons, 31-6	Atl
1996	**Rams, 59-16**	**StL**
	Rams, 34-27	Atl
1997	Falcons, 34-31	Atl
	Falcons, 27-21	**StL**
1998	Falcons, 37-15	Atl
	Falcons, 21-10	**StL**
1999	**Rams, 35-7**	**StL**
	Rams, 41-13	Atl
2000	Rams, 41-20	Atl
	Rams, 45-29	**StL**
2001	Rams, 35-6	Atl
	Rams, 31-13	**StL**
2003	**Rams, 36-0**	**StL**
2004	Falcons, 34-17	Atl
2004	***Falcons, 47-17	Atl
2007	**Rams, 28-16**	**StL**
2008	Falcons, 31-27	Atl
2010	**Falcons, 34-17**	**StL**
2013	Falcons, 31-24	Atl
2016	**Falcons, 42-14**	**LA**
2017	**Falcons, 26-13**	**LA**
2019	Rams, 37-10	Atl

Points: Rams 1,877, Falcons 1,404

** NFC Wild Card Playoff
*** NFC Divisional Playoff

Series Results

BALTIMORE RAVENS
(Ravens lead series, 6-2)

1996	Ravens, 37-31 OT	Bal
1999	**Rams, 27-10**	**StL**
2003	**Rams, 33-22**	**StL**
2007	Ravens, 22-3	Bal
2011	**Ravens, 37-7**	**StL**
2015	Ravens, 16-13	Bal
2019	**Ravens, 45-6**	**LA**
2021	Rams, 20-19	Bal

Points: Rams 140, Ravens 208

BUFFALO BILLS
(Bills lead series, 8-5)

1970	Rams, 19-0	Buf
1974	**Rams, 19-14**	**LA**
1980	Bills, 10-7 OT	Buf
1983	**Rams, 41-17**	**LA**
1989	Bills, 23-20	Buf
1992	Bills, 40-7	Buf
1995	**Bills, 45-27**	**StL**
1998	Rams, 34-33	Buf
2004	Bills, 37-17	Buf
2008	**Bills, 31-14**	**StL**
2012	Rams, 15-12	Buf
2016	**Bills, 30-19**	**LA**
2020	Bills, 35-32	Buf

Points: Rams 271, Bills 327

CAROLINA PANTHERS
(Panthers lead series, 13-9)

1995	Rams, 31-10	Car
	Rams, 28-17	**StL**
1996	Panthers, 45-13	Car
	Panthers, 20-10	**StL**
1997	**Panthers, 16-10**	**StL**
	Rams, 30-18	Car
1998	**Panthers 24-20**	**StL**
	Panthers 20-13	Car
1999	**Rams, 35-10**	**StL**
	Rams, 34-21	Car
2000	**Panthers, 27-24**	**StL**
	Panthers, 16-3	Car
2001	**Rams, 48-14**	**StL**
	Rams, 38-32	Car
2003	***Panthers, 29-23** (2OT)	**StL**
2004	Panthers, 20-7	Car
2006	Panthers, 15-0	Car
2007	**Panthers, 27-13**	**StL**
2010	**Rams, 20-10**	**StL**
2013	Panthers, 30-15	Car
2016	**Panthers, 13-10**	**LA**
2019	Rams, 30-27	Car

Points: Rams 455, Panthers 461
*NFC Divisional Playoff

CHICAGO BEARS
(Bears lead series, 55-38-3)

1937	**Bears, 15-7**	**Cle**
	Bears, 20-2	Chi
1938	Rams, 14-7	Chi
	Rams, 23-21	**Cle**
1939	**Bears, 30-21**	**Cle**
	Bears, 35-21	Chi
1940	**Bears, 21-14**	**Cle**
	Bears, 47-25	Chi
1941	**Bears, 48-21**	**Cle**
	Bears, 31-13	Chi
1942	**Bears, 21-7**	**Cle**
	Bears, 47-0	Chi
1944	**Rams, 19-7**	**Cle**
	Bears, 28-21	Chi
1945	**Rams, 17-0**	**Cle**
	Rams, 41-21	Chi
1946	Tie, 28-28	Chi
	Bears, 27-21	**LA**
1947	**Bears, 41-21**	**LA**
	Rams, 17-14	Chi
1948	Bears, 42-21	Chi
	Bears, 21-6	**LA**
1949	Rams, 31-16	Chi
	Rams, 27-24	**LA**
1950	**Bears, 24-20**	**LA**
	Bears, 24-14	Chi
	***Rams, 24-14**	**LA**
1951	Rams, 42-17	Chi
1952	**Rams, 31-7**	**LA**
	Rams, 40-24	Chi
1953	**Rams, 38-24**	**LA**
	Bears, 24-21	Chi
1954	**Rams, 42-38**	**LA**
	Bears, 24-13	Chi
1955	**Bears, 31-20**	**LA**
	Bears, 24-3	Chi
1956	**Bears, 35-24**	**LA**
	Bears, 30-21	Chi
1957	Bears, 34-26	Chi
	Bears, 16-10	**LA**
1958	Bears, 31-10	Chi
	Rams, 41-35	**LA**
1959	Rams, 28-21	Chi
	Bears, 26-21	**LA**
1960	Bears, 34-27	Chi
	Tie, 24-24	**LA**
1961	**Bears, 21-17**	**LA**
	Bears, 28-24	Chi
1962	**Bears, 27-23**	**LA**
	Bears, 30-14	Chi
1963	**Bears, 52-14**	**LA**
	Bears, 6-0	Chi
1964	Bears, 38-17	Chi
	Bears, 34-24	**LA**
1965	**Rams, 30-28**	**LA**
	Bears, 31-6	Chi
1966	**Rams, 31-17**	**LA**
	Bears, 17-10	Chi
1967	Rams, 28-17	Chi
1968	**Bears, 17-16**	**LA**
1969	Rams, 9-7	Chi
1971	**Rams, 17-3**	**LA**
1972	Tie, 13-13	Chi
1973	Rams, 26-0	Chi
1975	**Rams, 38-10**	**LA**
1976	**Rams, 20-12**	**LA**
1977	Bears, 24-23	Chi
1979	Bears, 27-23	Chi
1981	Rams, 24-7	Chi
1982	**Bears, 34-26**	**LA**
1983	**Rams, 21-14**	**LA**
1984	**Rams, 29-13**	**LA**
1985	****Bears, 24-0	Chi
1986	Rams, 20-17	Chi
1988	**Rams, 23-3**	**LA**
1989	Bears, 20-10	Chi
1990	Bears, 38-9	Chi
1993	**Rams, 20-6**	**LA**
1994	Bears, 27-13	Chi
1995	**Rams, 34-28**	**StL**
1996	Bears, 35-9	Chi
1997	**Bears, 13-10**	**StL**
1998	Rams, 20-12	Chi
1999	**Rams, 34-12**	**StL**
2002	**Rams, 21-16**	**StL**
2003	Rams, 23-21	Chi
2006	**Bears, 42-27**	**StL**
2008	**Bears, 27-3**	**StL**
2009	Bears, 17-9	Chi
2012	Bears, 23-16	Chi
2013	**Rams, 42-21**	**StL**
2015	**Bears, 37-13**	**StL**
2018	Bears, 15-6	Chi
2019	**Rams, 17-7**	**LA**
2020	**Rams, 24-10**	**LA**
2021	**Rams, 34-14**	**LA**

Points: Rams 1,928, Bears 2,185
*Conference Playoff
****NFC Championship

Series Results

CINCINNATI BENGALS
(Bengals lead series, 9-6)

1972	**Rams, 15-12**	**LA**
1976	Bengals, 20-12	Cin
1978	**Bengals, 20-19**	**LA**
1981	Bengals, 24-10	Cin
1984	Rams, 24-14	Cin
1990	**Bengals, 34-31 OT**	**LA**
1993	Bengals, 15-3	Cin
1996	**Rams, 26-16**	**StL**
1999	Rams, 38-10	Cin
2003	**Rams, 27-10**	**StL**
2007	Bengals, 19-10	Cin
2011	**Bengals, 20-13**	**StL**
2015	Bengals, 31-7	Cin
2019	**Rams, 24-10**	**LA**
2021	*****Rams, 23-20	Los Angeles

Points: Rams 302, Bengals 275
*****Super Bowl LVI in Los Angeles

CLEVELAND BROWNS
(Rams lead series, 13-11)

1950	*Browns, 30-28	Cle
1951	**Browns, 38-23**	**LA**
	***Rams, 24-17**	**LA**
1952	Browns, 37-7	Cle
1955	***Browns, 38-14**	**LA**
1957	Browns, 45-31	Cle
1958	**Browns, 30-27**	**LA**
1963	Browns, 20-6	Cle
1965	**Rams, 42-7**	**LA**
1968	Rams, 24-6	Cle
1973	**Rams, 30-17**	**LA**
1977	Rams, 9-0	Cle
1978	Browns, 30-19	Cle
1981	**Rams, 27-16**	**LA**
1984	**Rams, 20-17**	**LA**
1987	Browns, 30-17	Cle
1990	Rams, 38-23	Cle
1993	**Browns, 42-14**	**LA**
1999	**Rams, 34-3**	**StL**
2003	Rams, 26-20	Cle
2007	**Browns, 27-20**	**StL**
2011	Rams, 13-12	Cle
2015	**Rams, 24-6**	**StL**
2019	Rams, 20-13	Cle

Points: Rams 537, Browns 524
*Conference Playoff

DALLAS COWBOYS
(Series tied, 18-18)

1960	Rams, 38-13	Dal
1962	**Cowboys, 27-17**	**LA**
1967	Rams, 35-13	Dal
1969	**Rams, 24-23**	**LA**
1971	Cowboys, 28-21	Dal
1973	**Rams, 37-31**	**LA**
	***Cowboys, 27-16	Dal
1975	Cowboys, 18-7	Dal
	******Cowboys, 37-7**	**LA**
1976	***Rams, 14-12	Dal
1978	**Rams, 27-14**	**LA**
	******Cowboys, 28-0**	**LA**
1979	Cowboys, 30-6	Dal
	***Rams, 21-19	Dal
1980	**Rams, 38-14**	**LA**
	**Cowboys, 34-13	Dal
1981	Cowboys, 29-17	Dal
1983	**Rams, 24-17	Dal
1984	**Cowboys, 20-13**	**LA**
1985	****Rams, 20-0**	**LA**
1986	**Rams, 29-10**	**LA**
1987	**Cowboys, 29-21**	**LA**
1989	Rams, 35-31	Dal
1990	**Cowboys, 24-21**	**LA**
1992	Rams, 27-23	Dal
2002	**Cowboys, 13-10**	**StL**
2005	Rams, 20-10	Dal
2007	Cowboys, 35-7	Dal
2008	**Rams, 34-14**	**StL**
2011	Cowboys, 34-7	Dal
2013	Cowboys, 31-7	Dal
2014	**Cowboys, 34-31**	**StL**
2017	Rams, 35-30	Dal
2018	****Rams, 30-22**	**LA**
2019	Cowboys, 44-21	Dal
2020	**Rams, 20-17**	**LA**

Points: Rams 750, Cowboys 835
**NFC First Round Playoff
***NFC Divisional Playoff
****NFC Championship

DENVER BRONCOS
(Rams lead series, 9-5)

1972	**Broncos, 16-10**	**LA**
1974	Rams, 17-10	Den
1979	Rams, 13-9	Den
1982	**Broncos, 27-24**	**LA**
1985	**Rams, 20-16**	**LA**
1988	Broncos, 35-24	Den
1994	**Rams, 27-21**	**LA**
1997	Broncos, 35-14	Den
2000	**Rams, 41-36**	**StL**
2002	Broncos, 23-16	Den
2006	**Rams, 18-10**	**StL**
2010	Rams, 36-33	Den
2014	**Rams, 22-7**	**StL**
2018	Rams, 23-20	Den

Points: Rams 305, Broncos 298

Series Results

DETROIT LIONS
(Rams lead series, 45-41-1)

1937	**Lions, 28-0**	**Cle**
	Lions, 27-7	Det
1938	**Rams, 21-17**	**Cle**
	Lions, 6-0	Det
1939	Lions, 15-7	Det
	Rams 14-3	**Cle**
1940	Lions, 6-0	Det
	Rams, 24-0	**Cle**
1941	Lions, 17-7	Det
	Lions, 14-0	**Cle**
1942	Rams, 14-0	Det
	Rams, 27-7	**Cle**
1944	Rams, 20-17	Det
	Lions, 26-14	**Cle**
1945	Rams, 28-21	Det
1946	**Rams, 35-14**	**LA**
	Rams, 41-20	Det
1947	Rams, 27-13	Det
	Rams, 28-17	**LA**
1948	**Rams, 44-7**	**LA**
	Rams, 34-27	Det
1949	**Rams, 27-24**	**LA**
	Rams, 21-20	Det
1950	Rams, 30-28	Det
	Rams, 65-24	**LA**
1951	Rams, 27-21	Det
	Lions, 24-22	**LA**
1952	**Lions, 17-14**	**LA**
	Lions, 24-16	Det
	*Lions, 31-21	Det
1953	Rams, 31-19	Det
	Rams, 37-24	**LA**
1954	Lions, 21-3	Det
	Lions, 27-24	**LA**
1955	Rams, 17-10	Det
	Rams, 24-13	**LA**
1956	Lions, 24-21	Det
	Lions, 16-7	**LA**
1957	Lions, 10-7	Det
	Rams, 35-17	**LA**
1958	Rams, 42-28	Det
	Lions, 41-24	**LA**
1959	**Lions, 17-7**	**LA**
	Lions, 23-17	Det
1960	**Rams, 48-35**	**LA**
	Lions, 12-10	Det
1961	Lions, 14-13	Det
	Lions, 28-10	**LA**
1962	Lions, 13-10	Det
	Lions, 12-3	**LA**
1963	**Lions, 23-2**	**LA**
	Rams, 28-21	Det
1964	**Tie, 17-17**	**LA**
	Lions, 37-17	Det
1965	Lions, 20-0	Det
	Lions, 31-7	**LA**
1966	Rams, 14-7	Det
	Rams, 23-3	**LA**
1967	Rams, 31-7	Det
1968	**Rams, 10-7**	**LA**
1969	Lions, 28-0	Det
1970	**Lions, 28-23**	**LA**
1971	Rams, 21-13	Det
1972	**Lions, 34-17**	**LA**
1974	**Rams, 16-13**	**LA**
1975	Rams, 20-0	Det
1976	Rams, 20-17	Det
1980	**Lions, 41-20**	**LA**
1981	**Rams, 20-13**	**LA**
1982	**Lions, 19-14**	**LA**
1983	**Rams, 21-10**	**LA**
1986	**Rams, 14-10**	**LA**
1987	Rams, 37-16	Det
1988	**Rams, 17-10**	**LA**
1991	Lions, 21-10	Det
1993	**Lions, 16-13**	**LA**
1999	Lions, 31-27	Det
2001	Rams, 35-0	Det
2003	Lions, 30-20	Det
2006	**Rams, 41-34**	**StL**
2009	Rams, 17-10	Det
2010	Lions, 44-6	Det
2012	Lions, 27-24	Det
2015	**Rams, 21-14**	**StL**
2016	Lions, 31-28	Det
2018	Rams, 30-16	Det
2021	**Rams, 28-19**	**LA**

Points: Rams 1,733, Lions 1,627
*Conference Playoff

GREEN BAY PACKERS
(Series tied, 47-48-2)

1937	Packers, 35-7	GB
	Packers, 35-10	**Cle**
1938	Packers, 26-17	GB
	Packers, 28-7	**Cle**
1939	Rams, 27-24	GB
	Packers, 7-6	**Cle**
1940	Packers, 31-14	GB
	Tie, 13-13	Cle
1941	Packers, 24-7	Mil
	Packers, 17-14	**Cle**
1942	**Packers, 31-12**	**Cle**
	Packers, 45-28	GB
1944	Packers, 30-21	GB
	Packers, 42-7	**Cle**
1945	Rams 27-14	GB
	Rams, 20-7	**Cle**
1946	Rams, 21-17	Mil
	Rams, 38-17	**LA**
1947	Packers, 17-14	Mil
	Packers, 30-10	**LA**
1948	Packers, 16-0	GB
	Rams, 24-10	**LA**
1949	Rams, 48-7	GB
	Rams, 35-7	**LA**
1950	Rams, 45-14	Mil
	Rams, 51-14	**LA**
1951	Rams, 28-0	Mil
	Rams, 42-14	**LA**
1952	Rams, 30-28	Mil
	Rams, 45-27	**LA**
1953	Rams, 38-20	Mil
	Rams, 33-17	**LA**
1954	Packers, 35-17	Mil
	Rams, 35-27	**LA**
1955	Packers, 30-28	Mil
	Rams, 31-17	**LA**
1956	Packers, 42-17	Mil
	Rams, 49-21	**LA**
1957	Rams, 31-27	Mil
	Rams, 42-17	**LA**
1958	Rams, 20-7	GB
	Rams, 34-20	**LA**
1959	Rams, 45-6	Mil
	Packers, 38-20	**LA**
1960	Rams, 33-31	Mil
	Packers, 35-21	**LA**
1961	Packers, 35-17	GB
	Packers, 24-17	**LA**
1962	Packers, 41-10	Mil
	Packers, 20-17	**LA**
1963	Packers, 42-10	GB
	Packers, 31-14	**LA**
1964	Rams, 27-17	Mil
	Tie, 24-24	**LA**
1965	Packers, 6-3	Mil
	Rams, 21-10	**LA**
1966	Packers, 24-13	GB
	Packers, 27-23	**LA**
1967	**Rams, 27-24**	**LA**
	*Packers, 28-7	Mil
1968	Rams, 16-14	Mil
1969	**Rams, 34-21**	**LA**
1970	Rams, 31-21	GB
1971	**Rams, 30-13**	**LA**
1973	**Rams, 24-7**	**LA**
1974	Packers, 17-6	Mil
1975	**Rams, 22-5**	**LA**
1977	Rams, 24-6	Mil
1978	**Rams, 31-14**	**LA**
1980	**Rams, 51-21**	**LA**
1981	**Rams, 35-23**	**LA**
1982	Packers, 35-23	Mil
1983	Packers, 27-24	Mil
1984	Packers, 31-6	Mil
1985	**Rams, 34-17**	**LA**
1988	Rams, 34-7	GB
1989	**Rams, 41-38**	**LA**
1990	Packers, 36-24	GB
1991	**Rams, 23-21**	**LA**
1992	Packers, 28-13	GB
1993	Packers, 36-6	Mil
1994	Packers, 24-17	GB
1995	Rams, 17-14	GB
1996	**Packers, 24-9**	**StL**
1997	Packers, 17-7	GB
2001	****Rams, 45-17**	**StL**
2003	**Rams, 34-24**	**StL**
2004	Packers, 45-17	GB
2006	Rams, 23-20	GB
2007	**Packers, 33-14**	**StL**
2009	**Packers, 36-17**	**StL**
2011	Packers, 24-3	GB
2012	**Packers, 30-20**	**StL**
2015	Packers, 24-10	GB
2018	**Rams, 29-27**	**LA**
2020	**Packers, 32-18	GB
2021	Packers, 36-28	GB

Points: Rams 2,232, Packers 2,234
*Conference Playoff
**Divisional Playoffs

Series Results

HOUSTON TEXANS
(Rams lead series, 4-1)

2005	Rams, 33-27 OT	Hou
2009	**Texans, 16-13**	**Stl**
2013	Rams, 38-13	Hou
2017	**Rams, 33-7**	**LA**
2021	Rams, 38-22	Hou

Points: Rams 155, Texans 85

INDIANAPOLIS COLTS
(Colts lead series, 24-19-2)

1953	Rams, 21-13	Bal
	Rams, 45-2	**LA**
1954	Rams, 48-0	Bal
	Colts, 22-21	**LA**
1955	Tie, 17-17	Bal
	Rams, 20-14	**LA**
1956	Colts, 56-21	Bal
	Rams, 31-7	**LA**
1957	Colts, 31-14	Bal
	Rams, 37-21	**LA**
1958	Colts, 34-7	Bal
	Rams, 30-28	**LA**
1959	Colts, 35-21	Bal
	Colts, 45-26	**LA**
1960	Colts, 31-17	Bal
	Rams, 10-3	**LA**
1961	Colts, 27-24	Bal
	Rams, 34-17	**LA**
1962	Colts, 30-27	Bal
	Colts, 14-2	**LA**
1963	**Rams, 17-16**	**LA**
	Colts, 19-16	Bal
1964	Colts, 35-20	Bal
	Colts, 24-7	**LA**
1965	Colts, 35-20	Bal
	Colts, 20-17	**LA**
1966	**Colts, 17-3**	**LA**
	Rams, 23-7	Bal
1967	Tie, 24-24	Bal
	Rams, 34-10	**LA**
1968	Colts, 27-10	Bal
	Colts, 28-24	**LA**
1969	Rams, 27-20	Bal
	Colts, 13-7	**LA**
1971	Colts, 24-17	Bal
1975	**Rams, 24-13**	**LA**
1986	Rams, 24-7	Bal
1989	**Rams, 31-17**	**LA**
1995	Colts, 21-18	Ind
2001	**Rams, 42-17**	**StL**
2005	Colts, 45-28	Ind
2009	**Colts, 42-6**	**Stl**
2013	Rams, 38-8	Ind
2017	**Rams, 46-9**	**LA**
2021	Rams, 27-24	Ind

Points: Rams 1,023, Colts 969

JACKSONVILLE JAGUARS
(Rams lead series, 4-1)

1996	**Rams, 17-14**	**StL**
2005	**Rams, 24-21**	**StL**
2009	Jaguars, 23-20 OT	Jax
2013	**Rams, 34-20**	**StL**
2017	Rams, 27-17	Jax
2021	**Rams, 37-7**	**LA**

Points: Rams 159, Jaguars 102

KANSAS CITY CHIEFS
(Chiefs lead series, 7-5)

1973	Rams, 23-13	KC
1982	**Rams, 20-14**	**LA**
1985	Rams, 16-0	KC
1991	**Chiefs, 27-20**	**LA**
1994	Rams, 16-0	KC
1997	**Chiefs, 28-20**	**StL**
2000	Chiefs, 54-34	KC
2002	Chiefs, 49-10	KC
2006	**Chiefs, 31-17**	**StL**
2010	**Chiefs, 27-13**	**StL**
2014	Chiefs, 34-7	KC
2018	**Rams, 54-51**	**LA**

Points: Rams 250, Chiefs 328

LOS ANGELES CHARGERS
(Rams lead series, 7-5)

1970	**Rams, 37-10**	**LA**
1975	Rams, 13-10 OT	SD
1979	**Chargers, 40-16**	**LA**
1988	**Chargers, 38-24**	**LA**
1991	**Rams, 30-24**	**LA**
1994	Chargers, 31-17	SD
2000	**Rams, 57-31**	**StL**
2002	**Rams, 28-24**	**StL**
2006	Chargers, 38-24	SD
2010	**Rams, 20-17**	**StL**
2014	Chargers, 27-24	SD
2018	**Rams, 35-23**	**LA**

Points: Rams 325, Chargers 313

MIAMI DOLPHINS
(Dolphins lead series, 12-2)

1971	**Dolphins, 20-14**	**LA**
1976	Rams, 31-28	Mia
1980	**Dolphins, 35-14**	**LA**
1983	Dolphins, 30-14	Mia
1986	**Dolphins, 37-31 OT**	**LA**
1992	Dolphins, 26-10	Mia
1995	**Dolphins, 41-22**	**StL**
1998	Dolphins, 14-0	Mia
2001	**Rams, 42-10**	**StL**
2004	Dolphins, 31-14	Mia
2008	**Dolphins, 16-12**	**StL**
2012	Dolphins, 17-14	Mia
2016	**Dolphins, 14-10**	**LA**
2020	Dolphins, 28-17	MIA

Points: Rams 245, Dolphins 347

MINNESOTA VIKINGS
(Vikings lead series, 28-17-2)

1961	**Rams, 31-17**	**LA**
	Vikings, 42-21	Min
1962	**Vikings, 38-14**	**LA**
	Tie, 24-24	Min
1963	**Rams, 27-24**	**LA**
	Vikings, 21-13	Min
1964	**Rams, 22-13**	**LA**
	Vikings, 34-13	Min
1965	**Vikings, 38-35**	**LA**
	Vikings, 24-13	Min
1966	Vikings, 35-7	Min
	Rams, 21-6	**LA**
1967	**Rams, 39-3**	**LA**
1968	Rams, 31-3	Min
1969	**Vikings, 20-13**	**LA**
	*Vikings, 23-20	Min
1970	Vikings, 13-3	Min
1972	**Vikings, 45-41**	**LA**
1973	Vikings, 10-9	Min
1974	**Rams, 20-17**	**LA**
	****Vikings, 14-10	Min
1976	Tie, 10-10 OT	Min
	****Vikings, 24-13	Min
1977	**Rams, 35-3**	**LA**
	***Vikings, 14-7**	**LA**
1978	Rams, 34-17	Min
	***Rams, 34-10**	**LA**
1979	**Rams, 27-21 OT**	**LA**
1985	**Rams, 13-10**	**LA**
1987	**Vikings, 21-16**	**LA**
1988	**Vikings, 28-17	Min
1989	Vikings, 23-21 OT	Min
1991	Vikings, 20-14	Min
1992	**Vikings, 31-17**	**LA**
1998	**Vikings, 38-31**	**StL**
1999	***Rams, 49-37**	**StL**
2000	**Rams, 40-29**	**StL**
2003	**Rams, 48-17**	**StL**
2005	Vikings, 27-13	Min
2006	Rams, 41-21	Min
2009	**Vikings, 38-10**	**StL**
2012	**Vikings, 36-22**	**StL**
2014	**Vikings, 34-6**	**StL**
2015	Vikings, 21-18 OT	Min
2017	Vikings, 24-7	Min
2018	**Rams, 38-31**	**LA**
2021	Rams, 30-23	Min

Points: Rams 1,038, Vikings 1,072
*Conference Championship
**NFC First Round Playoff
***NFC Divisional Playoff
****NFC Championship

Series Results

NEW ENGLAND PATRIOTS
(Patriots lead series, 9-6)

1974	Patriots, 20-14	NE
1980	Rams, 17-14	NE
1983	**Patriots, 21-7**	**LA**
1986	**Patriots, 30-28**	**LA**
1989	Rams, 24-20	NE
1992	**Rams, 14-0**	**LA**
1998	**Rams, 32-18**	**StL**
2001	Rams, 24-17	NE
	*Patriots, 20-17	New Orleans
2004	**Patriots, 40-22**	**StL**
2008	Patriots, 23-16	NE
2012	^Patriots, 45-7	London
2016	Patriots, 26-10	NE
2018	**Patriots, 13-3	Atlanta
2020	**Rams, 24-3**	**LA**

Points: Rams 259, Patriots 310
*Super Bowl XXXVI in New Orleans
**Super Bowl LIII in Atlanta
^International Series

NEW ORLEANS SAINTS
(Rams lead series, 43-34)

1967	Rams, 27-13	NO
1969	**Rams, 36-17**	**LA**
1970	Rams, 30-17	NO
	Rams, 34-16	**LA**
1971	Saints, 24-20	NO
	Rams, 45-28	**LA**
1972	**Rams, 34-14**	**LA**
	Saints, 19-16	NO
1973	**Rams, 29-7**	**LA**
	Rams, 24-13	NO
1974	**Rams, 24-0**	**LA**
	Saints, 20-7	NO
1975	**Rams, 38-14**	**LA**
	Rams, 14-7	NO
1976	Rams, 16-10	NO
	Rams, 33-14	**LA**
1977	**Rams, 14-7**	**LA**
	Saints, 27-26	NO
1978	Rams, 26-20	NO
	Saints, 10-3	**LA**
1979	Rams, 35-17	NO
	Saints, 29-14	**LA**
1980	**Rams, 45-31**	**LA**
	Rams, 27-7	NO
1981	Saints, 23-17	NO
	Saints, 21-13	**LA**
1983	**Rams, 30-27**	**LA**
	Rams, 26-24	NO
1984	Rams, 28-10	NO
	Rams, 34-21	**LA**
1985	**Rams, 28-10**	**LA**
	Saints, 29-3	NO
1986	Saints, 6-0	NO
	Rams, 26-13	**LA**
1987	Saints, 37-10	NO
	Saints, 31-14	**LA**
1988	Rams, 12-10	NO
	Saints, 14-10	**LA**
1989	**Saints, 40-21**	**LA**
	Rams, 20-17 OT	NO
1990	**Saints, 24-20**	**LA**
	Saints, 20-17	NO
1991	Saints, 24-7	NO
	Saints, 24-17	**LA**
1992	Saints, 13-10	NO
	Saints, 37-14	**LA**
1993	**Saints, 37-6**	**LA**
	Rams, 23-20	NO
1994	Saints, 37-34	NO
	Saints, 31-15	**LA**
1995	**Rams, 17-13**	**StL**
	Saints, 19-10	NO
1996	Rams, 26-10	NO
	Rams, 14-13	**StL**
1997	**Rams, 38-24**	**StL**
	Rams, 34-27	NO
1998	**Saints, 24-17**	**StL**
	Saints, 24-3	NO
1999	**Rams, 43-12**	**StL**
	Rams, 30-14	NO
2000	**Saints, 31-24**	**StL**
	Rams, 26-21	NO
	*Saints, 31-28	NO
2001	**Saints, 34-31**	**StL**
	Rams, 34-21	NO
2004	**Saints, 28-25 OT**	**StL**
2005	**Rams, 28-17**	**StL**
2007	Rams, 37-29	NO
2009	**Saints, 28-23**	**StL**
2010	Saints, 31-13	NO
2011	**Rams, 31-21**	**StL**
2013	**Rams, 27-16**	**StL**
2016	Saints, 49-21	NO
2017	**Rams, 26-20**	**LA**
2018	Saints, 45-35	NO
	****Rams, 26-23 OT	NO
2019	**Rams, 27-9**	**LA**

Points: Rams 1,766, Saints 1,615
*NFC Wildcard Playoff
****NFC Championship

Series Results

NEW YORK GIANTS
(Rams lead series, 29-17)

1938	Giants, 28-0	NY
1940	Rams, 13-0	NY
1941	Giants, 49-14	NY
1945	Rams, 21-17	NY
1946	Rams, 31-21	NY
1947	**Rams, 34-10**	**LA**
1948	Rams, 52-37	NY
1953	**Rams, 21-7**	**LA**
1954	Rams, 17-16	NY
1959	**Giants, 23-2**	**LA**
1961	Giants, 24-14	NY
1966	**Rams, 55-14**	**LA**
1968	**Rams, 24-21**	**LA**
1970	Rams, 31-3	NY
1973	**Rams, 40-6**	**LA**
1976	**Rams, 24-10**	**LA**
1978	Rams, 20-17	NY
1979	**Giants, 20-14**	**LA**
1980	Rams, 28-7	NY
1981	Giants, 10-7	NY
1983	Rams, 16-6	NY
1984	**Rams, 33-12**	**LA**
	****Giants, 16-13**	**LA**
1985	Giants, 24-19	NY
1988	Rams, 45-31	NY
1989	**Rams, 31-10**	**LA**
	***Rams, 19-13 OT	NY
1990	**Giants, 31-7**	**LA**
1991	Rams, 19-13	NY
1992	**Rams, 38-17**	**LA**
1993	Giants, 20-10	NY
1994	**Rams, 17-10**	**LA**
1997	**Rams, 13-3**	**StL**
1999	**Rams, 31-10**	**StL**
2000	Rams, 38-24	NY
2001	**Rams, 15-14**	**StL**
2002	**Giants, 26-21**	**StL**
2003	Giants, 23-13	NY
2005	Giants, 44-24	NY
2008	**Giants, 41-13**	**StL**
2011	Giants, 28-16	NY
2014	**Giants, 37- 27**	**StL**
2016	^Giants, 17-10	London
2017	**Rams, 51-17**	**LA**
2020	**Rams, 17-9**	**LA**
2021	Rams, 38-11	NY

Points: Rams 1,075, Giants 847
**NFC First Round Playoff
***NFC Divisional Playoff
^International Series

NEW YORK JETS
(Rams lead series, 10-5)

1970	**Jets, 31-20**	**LA**
1974	Rams, 20-13	NY
1980	**Rams, 38-13**	**LA**
1983	Jets, 27-24 OT	NY
1986	Rams, 17-3	NY
1989	**Rams, 38-14**	**LA**
1992	**Rams, 18-10**	**LA**
1995	Rams, 23-20	NY
1998	**Rams, 30-10**	**StL**
2001	**Rams, 34-14**	**StL**
2004	**Rams, 32-29 OT**	**StL**
2008	Jets, 47-3	NY
2012	**Jets, 27-13**	**STL**
2016	Rams, 9-6	NY
2020	**Jets, 23-20**	**LA**

Points: Rams 339, Jets 287

LAS VEGAS RAIDERS
(Raiders lead series, 8-6)

1972	Raiders, 45-17	Oak
1977	**Rams, 20-14**	**LA**
1979	**Raiders, 24-17**	**LA**
1982	Raiders, 37-31	RAI
1985	**Raiders, 16-6**	**LA**
1988	Rams, 22-17	RAI
1991	Raiders, 20-17	RAI
1994	**Raiders, 20-17**	**LA**
1997	Raiders, 35-17	Oak
2002	**Rams, 28-13**	**StL**
2006	Rams, 20-0	Oak
2010	Raiders, 16-14	Oak
2014	**Rams, 52-0**	**StL**
2018	Rams, 33-13	Oak

Points: Rams 311, Raiders 270

PHILADELPHIA EAGLES
(Eagles lead series, 22-20-1)

1937	Rams, 21-3	Phi
1939	Rams, 35-13	CO
1940	**Rams, 21-13**	**Cle**
1942	Rams, 24-14	Ohio
1944	Eagles, 26-13	Phi
1945	Eagles, 28-14	Phi
1946	**Eagles, 25-14**	**LA**
1947	Eagles, 14-7	Phi
1948	**Tie, 28-28**	**LA**
1949	Eagles, 38-14	Phi
	***Eagles, 14-0**	**LA**
1950	Eagles, 56-20	Phi
1955	Rams, 23-21	Phi
1956	**Rams, 27-7**	**LA**
1957	**Rams, 17-13**	**LA**
1959	Eagles, 23-20	Phi
1964	**Rams, 20-10**	**LA**
1967	**Rams, 33-17**	**LA**
1969	Rams, 23-17	Phi
1972	Rams, 34-3	Phi
1975	Rams, 42-3	Phi
1977	**Rams, 20-0**	**LA**
1978	Rams, 16-14	Phi
1983	Eagles, 13-9	Phi
1985	Rams, 17-6	Phi
1986	Eagles, 34-20	Phi
1988	Eagles, 30-24	Phi
1989	**Rams, 21-7	Phi
1990	**Eagles, 27-21**	**LA**
1995	Eagles, 20-9	Phi
1998	Eagles, 17-14	Phi
1999	Eagles, 38-31	Phi
2001	Rams, 20-17 OT	Phi
	*****Rams, 29-24**	**StL**
2002	Eagles, 10-3	Phi
2004	**Rams, 20-7**	**StL**
2005	**Eagles, 17-16**	**StL**
2008	Eagles, 38-3	Phi
2011	**Eagles, 31-13**	**StL**
2014	Eagles, 34-28	Phi
2017	**Eagles, 43-35**	**LA**
2018	**Eagles, 30-23**	**LA**
2020	Rams, 37-19	Phi

Points: Rams 879, Eagles 862
*NFL Championship
**NFC First Round Playoff
***NFC Championship Game

PITTSBURGH STEELERS
(Rams lead series, 15-10-2)

1938	Rams, 13-7	NO
1939	**Tie, 14-14**	**Cle**
1941	Rams, 17-14	Ohio
1947	Rams, 48-7	Pit
1948	**Rams, 31-14**	**LA**
1949	Tie, 7-7	Pit
1952	**Rams, 28-14**	**LA**
1955	**Rams, 27-26**	**LA**
1956	Steelers, 30-13	Pit
1961	**Rams, 24-14**	**LA**
1964	Rams, 26-14	Pit
1968	**Rams, 45-10**	**LA**
1971	Rams, 23-14	Pit
1975	**Rams, 10-3**	**LA**
1978	**Rams, 10-7**	**LA**
1979	*Steelers, 31-19	Pasadena
1981	Steelers, 24-0	Pit
1984	Steelers, 24-14	Pit
1987	**Rams, 31-21**	**LA**
1990	Steelers, 41-10	Pit
1993	**Rams, 27-0**	**LA**
1996	Steelers, 42-6	Pit
2003	Rams, 33-21	Pit
2007	**Steelers, 41-24**	**StL**
2011	Steelers, 27-0	Pit
2015	**Steelers, 12-6**	**StL**
2019	Steelers, 17-12	Pit

Points: Rams 523, Steelers 491
*Super Bowl XIV in Pasadena, Calif.

Series Results

SAN FRANCISCO 49ers
(49ers lead series, 74-69-3)

1950	Rams, 35-14	SF
	Rams, 28-21	**LA**
1951	49ers, 44-17	SF
	Rams, 23-16	**LA**
1952	**Rams, 35-9**	**LA**
	Rams, 34-21	SF
1953	49ers, 31-30	SF
	49ers, 31-27	**LA**
1954	**Tie, 24-24**	**LA**
	Rams, 42-34	SF
1955	Rams, 23-14	SF
	Rams, 27-14	**LA**
1956	49ers, 33-30	SF
	Rams, 30-6	**LA**
1957	49ers, 23-20	SF
	Rams, 37-24	**LA**
1958	Rams, 33-3	SF
	Rams, 56-7	**LA**
1959	49ers, 34-0	SF
	49ers, 24-16	**LA**
1960	49ers, 13-9	SF
	49ers, 23-7	**LA**
1961	49ers, 35-0	SF
	Rams, 17-7	**LA**
1962	Rams, 28-14	SF
	49ers, 24-17	**LA**
1963	**Rams, 28-21**	**LA**
	Rams, 21-17	SF
1964	**Rams, 42-14**	**LA**
	49ers, 28-7	SF
1965	**49ers, 45-21**	**LA**
	49ers, 30-27	SF
1966	**Rams, 34-3**	**LA**
	49ers, 21-13	SF
1967	**49ers, 27-24**	**LA**
	Rams, 17-7	SF
1968	**Rams, 24-10**	**LA**
	Tie, 20-20	SF
1969	Rams, 27-21	SF
	Rams, 41-30	**LA**
1970	**49ers, 20-6**	**LA**
	Rams, 30-13	SF
1971	Rams, 20-13	SF
	Rams, 17-6	**LA**
1972	**Rams, 31-7**	**LA**
	Rams, 26-16	SF
1973	Rams, 40-20	SF
	Rams, 31-13	**LA**
1974	**Rams, 37-14**	**LA**
	Rams, 15-13	SF
1975	Rams, 23-14	SF
	49ers, 24-23	**LA**
1976	**49ers, 16-0**	**LA**
	Rams, 23-3	SF
1977	**Rams, 34-14**	**LA**
	Rams, 23-10	SF
1978	**Rams, 27-10**	**LA**
	Rams, 31-28	SF
1979	**Rams, 27-24**	**LA**
	Rams, 26-20	SF
1980	**Rams, 48-26**	**LA**
	Rams, 31-17	SF
1981	49ers, 20-17	SF
	49ers, 33-31	**LA**
1982	**49ers, 30-24**	**LA**
	Rams, 21-20	SF
1983	Rams, 10-7	SF
	49ers, 45-35	**LA**
1984	**49ers, 33-0**	**LA**
	49ers, 19-16	SF
1985	**49ers, 28-14**	**LA**
	Rams, 27-20	SF
1986	**Rams, 16-13**	**LA**
	49ers, 24-14	SF
1987	**49ers, 31-10**	**LA**
	49ers, 48-0	SF
1988	**49ers, 24-21**	**LA**
	Rams, 38-16	SF
1989	Rams, 13-12	SF
	49ers, 30-27	**LA**
	****49ers, 30-3	SF
1990	Rams, 28-17	SF
	49ers, 26-10	**LA**
1991	49ers, 27-10	SF
	49ers, 33-10	**LA**
1992	49ers, 27-24	SF
	49ers, 27-10	**LA**
1993	49ers, 40-17	SF
	49ers, 35-10	**LA**
1994	**49ers, 34-19**	**LA**
	49ers, 31-27	SF
1995	**49ers, 44-10**	**StL**
	49ers, 41-13	SF
1996	49ers, 34-0	SF
	49ers, 28-11	**StL**
1997	**49ers, 15-12**	**StL**
	49ers, 30-10	SF
1998	**49ers, 28-10**	**StL**
	49ers, 38-19	SF
1999	**Rams, 42-20**	**StL**
	Rams, 23-7	SF
2000	**Rams, 41-24**	**StL**
	Rams, 34-24	SF
2001	Rams, 30-26	SF
	Rams, 27-14	**StL**
2002	49ers, 37-13	SF
	Rams, 31-20	**StL**
2003	**Rams, 27-24 OT**	**StL**
	49ers, 30-10	SF
2004	Rams, 24-14	SF
	Rams, 16-6	**StL**
2005	49ers, 28-25	SF
	49ers, 24-20	**StL**
2006	49ers, 20-13	SF
	Rams, 20-17	**StL**
2007	**49ers, 17-16**	**StL**
	Rams, 13-9	SF
2008	49ers, 35-16	SF
	49ers, 17-16	**StL**
2009	49ers, 35-0	SF
	49ers, 28-6	**StL**
2010	49ers, 23-20 OT	SF
	Rams, 25-17	**StL**
2011	49ers, 26-0	SF
	49ers, 34-27	**StL**
2012	Tie, 24-24 OT	SF
	Rams, 16-13 OT	**StL**
2013	**49ers, 35-11**	**StL**
	49ers, 23-13	SF
2014	**49ers, 31-17**	**StL**
	Rams, 13-10	SF
2015	**Rams, 27-6**	**StL**
	49ers, 19-16 OT	SF
2016	49ers, 28-0	SF
	49ers, 22-21	**LA**
2017	Rams, 41-39	SF
	49ers, 34-13	**LA**
2018	Rams, 39-10	SF
	Rams, 48-32	**LA**
2019	**49ers, 20-7**	**LA**
	49ers, 31-34	SF
2020	49ers, 24-16	SF
	49ers, 23-20	**LA**
2021	49ers, 31-10	SF
	49ers, 27-24 OT	**LA**
	****Rams, 20-17**	**LA**

Points: Rams 3,109, 49ers 3,294
****NFC Championship

SEATTLE SEAHAWKS
(Seahawks lead series, 27-22)

1976	**Rams, 45-6**	**LA**
1979	Rams, 24-0	Sea
1985	Rams, 35-24	Sea
1988	**Rams, 31-10**	**LA**
1991	Seahawks, 23-9	Sea
1997	**Seahawks, 17-9**	**StL**
2000	Rams, 37-34	Sea
2002	**Rams, 37-20**	**StL**
	Seahawks, 30-10	Sea
2003	Seahawks, 24-23	Sea
	Rams, 27-22	**StL**
2004	Rams, 33-27, OT	Sea
	Rams, 23-12	**StL**
	* Rams, 27-20	Sea
2005	**Seahawks, 37-31**	**StL**
	Seahawks, 31-16	Sea
2006	**Seahawks, 30-28**	**StL**
	Seahawks, 24-22	Sea
2007	Seahawks, 33-6	Sea
	Seahawks, 24-19	**StL**
2008	Seahawks, 37-13	Sea
	Seahawks, 23-20	**StL**
2009	Seahawks, 28-0	Sea
	Seahawks, 27-17	**StL**
2010	**Rams, 20-3**	**StL**
	Seahawks, 16-6	Sea
2011	**Seahawks, 24-7**	**StL**
	Seahawks, 30-13	Sea
2012	**Rams, 19-13**	**StL**
	Seahawks, 20-13	Sea
2013	**Seahawks, 14-9**	**StL**
	Seahawks, 27-9	Sea
2014	**Rams, 28-26**	**StL**
	Seahawks, 20-6	Sea
2015	**Rams, 34-31 OT**	**StL**
	Rams, 23-17	Sea
2016	**Rams, 9-3**	**LA**
	Seahawks, 24-3	Sea
2017	**Seahawks, 16-10**	**LA**
	Rams, 42-7	Sea
2018	Rams, 33-31	Sea
	Rams, 36-31	**LA**
2019	Seahawks, 30-29	Sea
	Rams, 28-12	**LA**
2020	**Rams, 23-16**	**LA**
	Seahawks, 20-9	Sea
	*Rams, 30-20	Sea
2021	Rams, 26-17	Sea
	Rams, 20-10	**LA**

Points: Rams 1027, Seahawks 1,041
*NFC Wildcard Playoff

TAMPA BAY BUCCANEERS
(Rams lead series, 18-9)

1977	**Rams, 31-0**	**LA**
1978	**Rams, 26-23**	**LA**
1979	Buccaneers, 21-6	TB
	****Rams, 9-0	TB
1980	Buccaneers, 10-9	TB
1984	Rams, 34-33	TB
1985	Rams, 31-27	TB
1986	**Rams, 26-20 OT**	**LA**
1987	**Rams, 35-3**	**LA**
1990	Rams, 35-14	TB
1992	Rams, 31-27	TB
1994	Buccaneers, 24-14	TB
1999	***Rams, 11-6**	**StL**
2000	Buccaneers, 38-35	TB
2001	**Buccaneers, 24-17**	**StL**
2002	Buccaneers, 26-14	TB
2004	**Rams, 28-21**	**StL**
2007	Buccaneers, 24-3	TB
2010	Buccaneers, 18-17	TB
2012	Rams. 28-13	TB
2013	**Rams. 23-13**	**StL**
2014	Rams, 19-17	TB
2015	**Rams, 31-23**	**StL**
2016	Rams, 37-32	TB
2019	**Buccaneers, 55-40**	**LA**
2020	Rams, 27-24	TB
2021	Rams, 30-27	TB

Points: Rams 647, Buccaneers 563
***NFC First Round Playoff
****NFC Championship

Series Results

TENNESSEE TITANS
(Rams lead series, 8-6)

1973	Rams, 31-26	Hou
1978	Rams, 10-6	Hou
1981	**Oilers, 27-20**	**LA**
1984	**Rams, 27-16**	**LA**
1987	Oilers, 20-16	Hou
1990	**Rams, 17-13**	**LA**
1993	Rams, 28-13	Hou
1999	Titans, 24-21	Ten
	*Rams, 23-16	Atlanta
2005	**Rams, 31-27**	**StL**
2009	Titans, 47-7	Ten
2013	**Titans, 28-21**	**StL**
2017	Rams, 27-23	Ten
2021	**Titans, 28-16**	**LA**

Points: Rams 295, Titans 314
*Super Bowl XXXIV

WASHINGTON COMMANDERS
(Washington lead series, 26-14-1)

1937	**Washington, 16-7**	**Cle**
1938	Washington, 37-13	Was
1941	Washington, 17-13	Was
1942	Washington, 33-14	Was
1944	Washington, 14-10	Was
1945	***Rams, 15-14**	**Cle**
1948	Rams, 41-13	Was
1949	**Rams, 53-27**	**LA**
1951	Washington, 31-21	Was
1962	Washington, 20-14	Was
1963	**Washington, 37-14**	**LA**
1967	**Tie, 28-28**	**LA**
1969	Rams, 24-13	Was
1971	**Washington, 38-24**	**LA**
1974	**Washington, 23-17**	**LA**
	***Rams, 19-10**	**LA**
1977	Washington, 17-14	Was
1981	**Washington, 30-7**	**LA**
1983	**Washington, 42-20**	**LA**
	***Washington, 51-7	Was
1986	**Washington, 19-7	Was
1987	Rams, 30-26	Was
1991	**Washington, 27-6**	**LA**
1993	**Rams, 10-6**	**LA**
1994	**Washington, 24-21**	**LA**
1995	**Washington, 35-23**	**StL**
1996	**Washington, 17-10**	**StL**
1997	Rams, 23-20	Was
2000	**Washington, 33-20**	**StL**
2002	Washington, 20-17	Was
2005	**Washington, 24-9**	**StL**
2006	**Rams, 37-31 OT**	**StL**
2008	Rams, 19-17	Was
2009	Washington, 9-7	Was
2010	**Rams, 30-16**	**StL**
2011	**Washington, 17-10**	**StL**
2012	**Rams, 31-28**	**StL**
2014	Rams, 24-0	Was
2015	Washington, 24-10	Was
2017	**Washington, 27-20**	**LA**
2020	Rams, 30-10	Was

Points: Rams 769, Redskins 941
* NFL Championship
**NFC First Round Playoff
***NFC Divisional Playoff

Preseason Results

Site	Opponent	Rams	Opp.
1937	None		
1938 (0-0-1)			
Cleveland	Ohio College All-Stars	7	7
1939 (1-0)			
Cleveland	Ohio College All-Stars	28	0
1940 (2-0)			
Cleveland	Midwest College All-Stars	29	0
Steubenville	East Chicago Indians	39	0
1941 (1-0)			
Cleveland	Ohio All-Stars	37	7
1942 (2-0)			
East Liverpool	Pittsburgh	35	6
Akron	New York Giants	18	7
1943	None		
1944 (2-0)			
Cleveland	Boston Yanks	9	0
Sampson, N.Y.	Sampson Navy	26	12
1945 (3-1)			
Buffalo	Pittsburgh	21	0
Cleveland	Washington	21	0
Cleveland	New York Giants	38	23
Akron	Philadelphia	7	17
1946 (2-1)			
Chicago	College All-Stars	0	16
Los Angeles	Washington	16	14
San Diego	San Diego Bombers	42	17
1947 (3-1)			
Los Angeles	Washington	20	7
Des Moines	Boston Yanks	24	0
Indianapolis	Detroit	21	0
New York	New York Giants	3	30
1948 (2-2)			
Los Angeles	Washington	10	21
Honolulu	Hawaiian Warriors	41	20
Honolulu	Hawaiian Warriors	42	7
Dallas	Philadelphia	7	21
1949 (2-1-1)			
Los Angeles	Washington	28	34
San Antonio	New York Bulldogs	21	14
Little Rock	Philadelphia	24	24
Omaha	New York Giants	14	7
1950 (2-3)			
Los Angeles	Washington	14	17
Los Angeles	Chicago Cardinals	34	31
Los Angeles	Philadelphia	14	49
San Antonio	Baltimore	70	21
New York	New York Giants	14	24
1951 (5-2)			
San Diego	11th Naval Dist.	55	2
Los Angeles	Washington	58	14
Los Angeles	Chicago Bears	42	14
Little Rock	Philadelphia	31	26
Salt Lake City	Chicago Cardinals	21	36
Cleveland	Cleveland	6	7
New York	New York Giants	23	21
1952 (4-3)			
San Diego	11th Naval Dist.	45	6
Chicago	College All-Stars	10	7
Los Angeles	Washington	45	23
Portland	Chicago Cardinals	24	14
Los Angeles	San Francisco	7	17
Philadelphia	Philadelphia	14	35
New York	New York Giants	17	30
1953 (6-2)			
Long Beach	Fort Ord Army, Calif.	24	0
San Diego	11th Naval Dist.	72	19
Los Angeles	Washington	20	7
Los Angeles	Cleveland	27	9
Los Angeles	San Francisco	35	10
Portland	Chicago Cardinals	10	23
Little Rock	Philadelphia	17	28
Pittsburgh	Pittsburgh	49	6
1954 (5-2)			
Long Beach	Fort Ord Army, Calif.	34	13
Portland	New York Giants	30	7
Los Angeles	Washington	27	7
Los Angeles	Cleveland	38	10
Portland	Chicago Cardinals	51	17
Los Angeles	San Francisco	27	28
San Antonio	Philadelphia	21	24
1955 (4-3)			
Long Beach	Fort Ord Army, Calif.	44	17
Portland	Pittsburgh	35	24
Los Angeles	Washington	28	31
Portland	New York Giants, OT	23	17
Los Angeles	Cleveland	38	21
Los Angeles	San Francisco	10	31
Denver	Philadelphia	21	35
1956 (3-4)			
Long Beach	Fort Ord Army, Calif.	62	7
Los Angeles	Washington	21	39
Los Angeles	Cleveland	17	6
Seattle	New York Giants	10	20
Los Angeles	Chicago Cardinals	69	21
Los Angeles	San Francisco	33	24
Portland	Pittsburgh	17	20
1957 (6-1)			
Long Beach	So. Calif. All-Stars	84	0
Los Angeles	Washington	45	14
Los Angeles	New York Giants	7	24
Portland	Chicago Cardinals	63	21
Los Angeles	Cleveland	20	14
Los Angeles	San Francisco	58	27
Mobile, Ala.	Washington	14	3
1958 (5-2)			
Pasadena	Calif. All-Stars	73	0
Los Angeles	Washington	31	10
Los Angeles	New York Giants	38	10
Los Angeles	Cleveland	10	13
Seattle	Chicago Cardinals	26	27
Los Angeles	San Francisco	40	38
Los Angeles	Pittsburgh	31	6
1959 (3-2-1)			
Boulder, Colo.	Detroit	20	20
Los Angeles	Washington	21	23
Los Angeles	Chicago Cardinals	34	21
Los Angeles	Cleveland	24	27
Los Angeles	San Francisco	48	14
Los Angeles	Philadelphia	31	28
1960 (4-2)			
Los Angeles	Philadelphia	7	20
Los Angeles	Washington	26	21
Los Angeles	Cleveland	22	17
Pendleton, Ore.	Dallas	49	14
Los Angeles	San Francisco	28	17
Los Angeles	New York Giants	6	20
1961 (2-2-1)			
Los Angeles	Washington	26	7
Los Angeles	New York Giants	17	17
Los Angeles	Cleveland	17	34
Los Angeles	San Francisco	20	38
Minnesota	Minnesota	21	17
1962 (2-3)			
Los Angeles	Washington	37	7
Portland	Minnesota	33	24
Los Angeles	New York Giants	24	31
Los Angeles	Cleveland	24	26
Los Angeles	San Francisco	3	19

Site	Opponent	Rams	Opp.
1963 (2-3)			
Los Angeles	Dallas	14	17
Los Angeles	Minnesota	3	27
Portland	Dallas	20	17
Los Angeles	Cleveland	14	23
Los Angeles	San Francisco	17	0
1964 (3-2)			
Los Angeles	Dallas	17	6
Los Angeles	Cleveland	31	56
Portland	Dallas	25	16
Los Angeles	Minnesota	23	34
Los Angeles	San Francisco	21	17
1965 (3-2)			
Los Angeles	Dallas	9	0
Los Angeles	Cleveland	19	21
Nashville	Chicago	14	28
Los Angeles	Philadelphia	10	0
Los Angeles	San Francisco	34	14
1966 (3-2)			
Los Angeles	Cleveland	16	6
Los Angeles	Dallas	10	20
Minnesota	Minnesota	10	24
Los Angeles	St. Louis	32	14
Los Angeles	San Francisco	29	0
1967 (6-0)			
Anaheim	New Orleans	16	7
Los Angeles	Dallas	20	6
Los Angeles	Cleveland	24	17
San Diego	San Diego	50	7
Los Angeles	Kansas City	44	24
Los Angeles	San Francisco	34	7
1968 (4-2)			
Anaheim	New Orleans	21	17
Los Angeles	Cleveland	23	21
Los Angeles	Dallas	10	42
San Diego	San Diego	13	35
Los Angeles	Kansas City	36	16
Los Angeles	San Francisco	21	20
1969 (4-2)			
Los Angeles	Dallas	24	17
Los Angeles	Cleveland	3	10
Los Angeles	Kansas City	14	42
San Diego	San Diego	24	14
Los Angeles	Buffalo	50	20
Anaheim	San Francisco	31	28
1970 (6-0)			
Los Angeles	Cleveland	30	17
Los Angeles	Dallas	17	10
Los Angeles	Oakland	34	23
San Diego	San Diego	16	14
Pasadena	Houston	20	3
Los Angeles	San Francisco	17	14
1971 (4-3)			
Canton	Houston	17	6
Los Angeles	Dallas	21	45
Los Angeles	Cleveland	17	5
Berkeley	Oakland	7	20
Foxboro	New England	31	21
Los Angeles	San Diego	14	20
Los Angeles	San Francisco	23	20
1972 (1-5)			
Los Angeles	Cleveland	13	3
Los Angeles	Dallas	13	27
Los Angeles	Oakland	9	34
Kansas City	Kansas City	13	19
San Diego	San Diego	13	14
Los Angeles	San Francisco	14	17
1973 (2-3-1)			
Los Angeles	Dallas	7	24
Los Angeles	Cleveland	21	21
Berkeley	Oakland	3	16
Miami	Miami	14	17
Los Angeles	San Diego	30	17
Los Angeles	San Francisco	38	10
1974 (5-1)			
Los Angeles	Cleveland	24	21
Los Angeles	Dallas	6	13
Los Angeles	Kansas City	58	16
Los Angeles	Miami	31	13
San Diego	San Diego	30	16
San Francisco	San Francisco	17	7
1975 (5-1)			
Los Angeles	Dallas	35	7
Los Angeles	San Francisco	10	6
Buffalo	Buffalo	24	31
Kansas City	Kansas City	14	6
Los Angeles	Philadelphia	35	0
Los Angeles	Oakland	6	0
1976 (6-0)			
Los Angeles	Tampa Bay	26	3
Los Angeles	Dallas	26	14
Seattle	Seattle	16	13
Oakland	Oakland	23	14
Los Angeles	Buffalo	31	17
Los Angeles	San Francisco	10	3
1977 (1-5)			
Los Angeles	Minnesota	17	22
Los Angeles	Philadelphia	20	3
San Francisco	San Francisco	14	23
Kansas City	Kansas City	19	27
Los Angeles	San Diego	25	26
Los Angeles	Oakland	0	21
1978 (2-2)			
Los Angeles	New England	7	14
Los Angeles	San Diego	0	17
Seattle	Seattle	26	7
Oakland	Oakland	28	3
1979 (4-0)			
Los Angeles	Oakland, OT	20	14
Foxboro	New England	15	3
Los Angeles	Seattle	21	17
Los Angeles	San Diego	23	7
1980 (2-2)			
Anaheim	New England	31	35
Anaheim	Dallas	16	19
Denver	Denver	26	13
Anaheim	San Diego	34	17
1981 (2-2)			
Anaheim	New England	21	34
Anaheim	Dallas	33	21
San Diego	San Diego	29	33
Anaheim	Minnesota	34	31
1982 (2-2)			
Anaheim	Denver	20	33
Cleveland	Cleveland	23	26
Anaheim	Seattle	23	13
Anaheim	San Diego	20	14
1983 (2-2)			
Anaheim	San Diego	34	20
Anaheim	Dallas	7	30
Anaheim	New England	13	7
San Diego	San Diego	17	27
1984 (2-2)			
San Diego	San Diego	10	17
Anaheim	Cleveland	10	21
Anaheim	Green Bay	27	24
Anaheim	San Diego	47	14
1985 (3-1)			
Anaheim	Houston	7	3
Anaheim	St. Louis	39	7
Columbus	Philadelphia	12	14
Anaheim	New England	14	13

Site	Opponent	Rams	Opp.
1986 (2-2)			
Anaheim	Houston	14	17
Anaheim	San Francisco	31	17
Anaheim	San Diego	20	17
Denver	Denver	10	19
1987 (3-2)			
London	Denver	28	27
Anaheim	Seattle	23	14
San Diego	San Diego	23	21
Anaheim	Denver	20	24
Anaheim	Washington	14	26
1988 (2-3)			
Canton	Cincinnati	7	14
Anaheim	Denver	31	40
Anaheim	San Diego	27	6
Anaheim	Houston, OT	17	20
San Diego	San Diego	31	24
1989 (4-1)			
Tokyo	San Francisco, OT	16	13
Denver	Denver	13	17
Anaheim	Phoenix	23	20
Anaheim	Minnesota	24	12
Anaheim	Detroit	24	14
1990 (2-2)			
Berlin	Kansas City	19	3
Anaheim	San Diego	27	30
Anaheim	Phoenix	27	7
Washington	Washington	10	37
1991 (1-3)			
Jacksonville	Atlanta	17	38
Anaheim	San Diego	24	3
Anaheim	Seattle	7	23
Memphis	Houston	13	16
1992 (3-1)			
Seattle	Seattle	21	7
Anaheim	Los Angeles Raiders, OT	19	16
Anaheim	Green Bay, OT	16	13
San Diego	San Diego	19	30
1993 (0-4)			
Phoenix	Phoenix	13	24
Anaheim	San Diego	17	23
Cleveland	Cleveland	10	21
Anaheim	Los Angeles Raiders	19	20
1994 (0-4)			
Madison, Wi.	Green Bay	6	14
Anaheim	New England	10	28
Anaheim	Los Angeles Raiders	20	29
San Diego	San Diego	6	24
1995 (1-3)			
Seattle	Seattle	20	34
Oakland	Oakland	22	27
Jacksonville	Jacksonville	27	10
San Diego	San Diego	9	17
1996 (3-1)			
Pittsburgh	Pittsburgh	10	16
St. Louis	Jacksonville	17	10
Kansas City	Kansas City	34	30
St. Louis	San Diego	37	34
1997 (2-2)			
Minnesota	Minnesota	6	24
St. Louis	Arizona	12	0
Dallas	Dallas	31	34
St. Louis	Kansas City	14	13
1998 (2-2)			
St. Louis	Denver	13	20
San Diego	San Diego	27	41
St. Louis	Dallas	22	14
Kansas City	Kansas City	10	6

Site	Opponent	Rams	Opp.
1999 (2-2)			
St. Louis	Oakland	17	18
Chicago	Chicago	24	38
St. Louis	San Diego	24	21
Detroit	Detroit	17	6
2000 (2-2)			
St. Louis	Oakland	31	17
Nashville	Tennessee	3	30
St. Louis	Buffalo	27	31
Dallas	Dallas	24	17
2001 (3-2)			
Canton	Miami	17	10
Buffalo	Buffalo	24	10
St. Louis	Tennessee	10	23
San Diego	San Diego, OT	10	13
St. Louis	Kansas City	21	17
2002 (0-4)			
Tennessee	Tennessee	26	28
St. Louis	Chicago	17	19
St. Louis	San Diego	10	31
Kansas City	Kansas City	16	23
2003 (1-3)			
Oakland	Oakland	67	
St. Louis	Tampa Bay	26	16
Buffalo	Buffalo	24	28
St. Louis	Kansas City	622	
2004 (1-3)			
St. Louis	Chicago, OT	10	13
Kansas City	Kansas City	724	
St. Louis	Washington	28	3
Oakland	Oakland	24	28
2005 (3-1)			
St. Louis	Chicago	17	13
San Diego	San Diego	21	36
Detroit	Detroit	37	13
St. Louis	Kansas City	27	23
2006 (1-3)			
St. Louis	Indianapolis	19	17
St. Louis	Houston	20	27
Kansas City	Kansas City	12	16
Miami	Miami	929	
2007 (2-2)			
Minneapolis	Minnesota	13	10
St. Louis	San Diego	13	30
Oakland	Oakland	10	20
St. Louis	Kansas City	10	3
2008 (2-2)			
Nashville	Tennessee	13	34
St. Louis	San Diego	7	6
St. Louis	Baltimore	24	10
Kansas City	Kansas City	17	21
2009 (3-1)			
Meadowlands	New York Jets	23	20
St. Louis	Atlanta	13	20
Cincinnati	Cincinnati	24	21
St. Louis	Kansas City	17	9
2010 (3-1)			
St. Louis	Minnesota	7	28
Cleveland	Cleveland	19	17
New England	New England	36	35
St. Louis	Baltimore	27	21
2011 (4-0)			
St. Louis	Indianapolis	33	10
St. Louis	Tennessee	17	16
Kansas City	Kansas City	14	10
Jacksonville	Jacksonville	24	17

Site	Opponent	Rams	Opp.
2012 (2-2)			
Indianapolis	Indianapolis	3	38
St. Louis	Kansas City	31	17
Dallas	Dallas	19	20
St. Louis	Baltimore	31	17
2013 (1-3)			
Cleveland	Cleveland	19	27
St. Louis	Green Bay	7	19
Denver	Denver	26	27
St. Louis	Baltimore	24	21
2014 (1-3)			
St. Louis	New Orleans	24	26
St. Louis	Green Bay	7	21
Cleveland	Cleveland	33	14
Miami	Miami	13	14
2015 (0-4)			
Oakland	Oakland	3	18
Tennessee	Tennessee	14	27
St. Louis	Indianapolis	14	24
St. Louis	Kansas City	17	24

Site	Opponent	Rams	Opp.
2016 (2-2)			
Los Angeles	Dallas	28	24
Los Angeles	Kansas City	21	20
Denver	Denver	9	17
Minnesota	Minnesota	25	27
2017 (2-2)			
Los Angeles	Dallas	13	10
Oakland	Oaklad	24	21
Los Angeles	L.A. Chargers	19	21
Green Bay	Green Bay	10	24
2018 (2-2)			
Baltimore	Baltimore	7	33
Los Angeles	Oakland	19	15
Los Angeles	Houston	21	20
New Orleans	New Orleans	0	28
2019 (2-2)			
Oakland	Oakland	3	14
Hawaii	Dallas	10	14
Los Angeles	Denver	10	6
Houston	Houston	22	10
2020 (0-0)			
No Preseason Games due to COVID-19			
2021 (0-3)			
Los Angeles	L.A. Chargers	6	13
Los Angeles	Las Vegas	16	17
Denver	Denver	12	17
2022 (1-3)			
Los Angeles	L.A. Chargers	29	22
Los Angeles	Texans	20	24
Cincinnati	Bengals	7	16

Preseason Summary

Summary (1937-2021)	Won	Lost	Tied
Rams vs. Arizona	11	4	0
Rams vs. Atlanta	0	2	0
Rams vs. Baltimore	4	1	0
Rams vs. Boston Yanks	2	0	0
Rams vs. Buffalo	3	3	0
Rams vs. Calif. All-Stars	2	0	0
Rams vs. Chicago	2	4	0
Rams vs. Cincinnati	1	2	0
Rams vs. Cleveland Browns	15	13	1
Rams vs. College All-Stars	4	1	1
Rams vs. Dallas	15	12	0
Rams vs. Denver	3	9	0
Rams vs. Detroit	4	0	1
Rams vs. East Chicago Indians	1	0	0
Rams vs. Green Bay	2	4	0
Rams vs. Hawaiian Warriors	2	0	0
Rams vs. Houston/Tennessee	4	8	0
Rams vs. Houston Texans	2	2	0
Rams vs. Indianapolis	3	2	0

Summary (1937-2021)	Won	Lost	Tied
Rams vs. Jacksonville	3	0	0
Rams vs. Kansas City	15	9	0
Rams vs. Miami	2	3	0
Rams vs. Minnesota	5	7	0
Rams vs. New York Bulldogs	1	0	0
Rams vs. New York Giants	7	7	1
Rams vs. New York Jets	1	0	0
Rams vs. New England	5	4	0
Rams vs. New Orleans	2	2	0
Rams vs. Oakland/Las Vegas/Los Angeles Raiders	9	14	0
Rams vs. Philadelphia	5	9	1
Rams vs. Pittsburgh	5	2	0
Rams vs. San Diego/Los Angeles Chargers	19	20	0
Rams vs. San Diego Bombers	1	0	0
Rams vs. San Francisco	21	7	0
Rams vs. Seattle	6	2	0
Rams vs. Tampa Bay	2	0	0
Rams vs. Washington	14	8	0
Rams vs. Service teams	8	0	0
Totals	**209**	**159**	**5**

Los Angeles Rams

Community Outreach

Los Angeles Rams In the Community
Impacting Lives and Creating Memories

The Los Angeles Rams organization recognizes its unique ability to help raise awareness and funds for causes and issues relevant to our fans and community members. The Rams focus substantial resources on efforts to engage and impact the Los Angeles community through a commitment to support youth education and mentoring, promote health and wellness, and help address the issues of poverty. The team also participates in special events to raise awareness and funding for numerous local nonprofit organizations. Since the team has moved back to Southern California, the Rams have partnered with various school districts and nonprofits including After-School All-Stars, Agoura Hills Teen Coalition, American Cancer Society, American Heart Association, American Red Cross, A Place Called Home, Beyond Differences, Big Brothers Big Sisters of Greater Los Angeles, Big Sunday, Boys & Girls Club of Orange County, Cedars-Sinai, Children's Hospital of Los Angeles (CHLA), Children's Miracle Network Extra Life, City Year, Club 21, CollegeSpring, Conejo Valley Unifi ed School District, Covenant House, Educators 4 Excellence, Exceptional Children's Foundation, FirstBook, FOODShare of Ventura County, Habitat for Humanity of Greater Los Angeles, Habitat for Humanity of Orange County, Habitat for Humanity of Ventura County, Heart of Los Angeles (HOLA), Homeboy Industries, HomeLight Family Living, I Have A Dream Los Angeles, Inglewood Unifi ed School District, Inner City Arts, Green Dot Public Schools, L.A. Family Housing, L.A. Kitchen, L.A. Promise Fund, LA's BEST, Las Virgenes Unifi ed School District, Los Angeles Conservation Corps, Los Angeles County Alliance for Boys & Girls Clubs, Los Angeles Education Partnership, Los Angeles Regional Food Bank, Los Angeles Ronald McDonald House, Los Angeles Unified School District, Make-A-Wish of Greater Los Angeles, Make-A-Wish Tri-Counties, Merging Vets and Players, Mission Continues, My Stuff Bags Foundation, Operation Gratitude, Operation Progress, Orange County Boys & Girls Club, Partnership for Los Angeles Schools, Prison Fellowship Project Angel Tree, Project Angel Food, ROSIES Foundation, Salvation Army, Safe Place for Youth, San Fernando Valley Rescue Mission, Sharefest, Skid Row Housing Trust, Special Olympics of Southern California, St. Margaret's Center, St. Vincent de Paul, St. Vincent Meals on Wheels, Sunshine Kids, Susan G. Komen, The Souper Bowl of Caring, The Midnight Mission, Tragedy Assistance Program for Survivors (TAPS), UCLA Operation Mend, United Way of Greater Los Angeles, Union Rescue Mission, Uplift Family Services at Hollygrove, US Vets Inglewood, Vision Zero, Wags & Walks, Watts Rams, World Police and Fire Games, Wounded Warrior Project, YMCA and YWCA.

Watts Rams

Watts Rams is a youth football program coached by LAPD (Los Angeles Police Department) officers. The Rams fund all football components of the program, including uniforms and equipment. The team also provides engagement opportunities with current players, alumni, coaches, scouts and the football operations staff. Both programs work together to develop opportunities that focus on character development and community service for the participants. Rams head coach Sean McVay and LAPD Officer and Watts Rams head coach Zarren Thompson announced the partnership at Rams Training Camp in 2019.

Leading up to the Rams NFC Championship matchup against the San Francisco 49ers, the Rams and Nike hosted Watts Rams youth football players for a special surprise at Dymally High School. Former Rams receiver Odell Beckham Jr. virtually joined the event to present 19 Watts Rams players with tickets to Super Bowl LVI. The Super Bowl ticket surprise, provided by the NFL, was a part of a season-long incentive program for Watts Rams players who participated in the NFL's We Run as One kickoff commercial and showcased academic excellence and strong character on and off the field throughout the season.

Leading up to the 2022 season, the Rams rookie class joined the Watts Rams to kick off their five-day summer camp at SoLa's Tech and Entrepreneurship Center, which offers high-quality educational programming alongside leadership and entrepreneurship development. The tech camp, hosted by the Rams, focused on web design and other tech skills.

Rams Readers and Ride with Rampage

To kick off the Rams Readers literacy program and in celebration of Read Across America Day, the Rams announced "Ride with Rampage," a book that takes readers on a journey throughout Los Angeles before reaching SoFi Stadium for game day. As part of the announcement, the Rams hosted outdoor reading sessions of the book for local first through third grade students. Additionally, first through third grade students in Inglewood Unified School District (IUSD) and Los Angeles Unified School District (LAUSD) received a copy of Ride with Rampage, Rams Readers crayons and an activity guide. The Rams Readers program encourages students to explore the excitement that reading can provide while helping improve literacy rates among students in our neighboring communities.

Kenny Washington Memorial Scholarship

The Rams created the Kenny Washington Memorial Scholarship to celebrate Kenny Washington and his impact on the Rams and the NFL. The scholarship provides up to four years of financial support and advisement from Fulfillment Fund (FF), a partner of the Los Angeles Rams, for 13 students from lower-resourced communities who are among the first in their families to pursue post-secondary education. Each student selected embodies Kenny Washington's core values – perseverance in the face of adversity, dedication to their goals and the Los Angeles community, fortitude through breaking barriers and inspiring others around them to make a difference.

Following the 2021 season, the Rams recognized the 13 Kenny Washinton Memorial Scholarship recipients at Fulfillment Fund's Sip & Celebrate event at SoFi Stadium. Johnathan Franklin, Rams Director of Social Justice and Football Development, and scholarship recipient Donte Lewis shared a few remarks at the event. Scholarship recipients received a Kenny Washington-Rams stole, Rams game ball and a scholarship certificate.

"pLAymakers" Program

In January 2022, the Rams launched the "pLAymakers" Program that recognizes 13 Angelenos each year for their efforts to fight injustice and pioneer with purpose in their communities as part of the NFL's Inspire Change platform. Each month, a "pLAymaker" will be selected for their impact on the Los Angeles community and showcased on the Rams website. All 13 "pLAymakers" will receive a financial grant from the Rams to support their community work and be recognized on the field at SoFi Stadium during a Rams home game.

Pathways to Success Mentorship Program

In 2021, the Rams piloted the Rams Pathways to Success Mentorship Program, a tailored approach to support professional development and exploration of careers in the sports industry among high school students. During the four-month program, mentors and mentees met monthly for virtual workshops focused on personal and professional development. The workshops featured breakout sessions designed to discuss goal setting, self-discovery, social etiquette, interview preparation, financial literacy, leveraging technology and building a personal brand. This summer at Rams Training Camp, the team launched the second year of this comprehensive staff mentorship program.

LA Promise Fund Internship Program

In partnership with LA Promise Fund, the Rams created a summer internship program for deserving high school and college students. The program exposes students from underserved communities to opportunities in the professional sports industry. It expands their skills, experiences and network as they prepare for college or enter the workplace following high school graduation.

Kickoff for Charity

Every year, the Rams host a Kickoff for Charity event to help celebrate the start of the football season. The event features a season preview from Rams head coach Sean McVay and guests have the opportunity to dine with a Rams player as the entire roster is in attendance.

While the Los Angeles Rams were gearing up to play their final preseason game against the Cincinnati Bengals, the team took a break to host the annual Kickoff for Charity event, presented by UNIFY Financial Credit Union. Proceeds from the event benefit the Los Angeles community through the Rams Foundation.

WalkUnitedLA

In 2021, the Rams and United Way of Greater Los Angeles teamed up to host the 14th annual WalkUnitedLA 5K at SoFi Stadium. The largest annual event to end homelessness, WalkUnitedLA works to address the intersectional causes of poverty and benefit the diverse community organizations working to build a more equitable Los Angeles. The event included live entertainment featuring Rams Cheerleaders, team mascot Rampage, DJ Mal-Ski and stories from those who formerly experienced homelessness. In 2021, the event raised close to $900,000 to fight poverty. Since 2007, more than 125,000 people from Los Angeles County have raised over $9.5 million to end homelessness for over 20,000 of our unhoused neighbors.

This year, Rams Legend Andrew Whitworth, winner of the Walter Payton Man of the Year and Super Bowl LVI Champion will be the honorary chair for WalkUnitedLA. The signature community family 5K walk/run to end poverty will be held Saturday, Nov. 12, 2022, at SoFi Stadium.

Taste of the Rams

The sixth annual Taste of the Rams event was virtual for the second consecutive year in 2021. The event brought together 500 hunger-relief advocates and raised nearly $250,000 to benefit Los Angeles Regional Food Bank. The funds raised provided nearly one million nutritious meals for individuals experiencing food insecurity in Los Angeles County.

Since 2016, this annual event has raised $1,000,000, enough for the Food Bank to provide more than three million meals to people in need. The Food Bank helped in kicking off the 2021 Taste of the Rams event with recurring honorary chair, receiver Cooper Kupp, joined by teammates Troy Reeder, Terrell Burgess, Tyler Higbee and Ben Skowronek. NFL Network's Andrew Siciliano hosted guests as the emcee throughout the event. Attendees enjoyed specially prepared meal kits by Steve Samson, chef and owner of Rossoblu and Superfine Pizza.

Rams partner with City Year

Since 2017, the Rams have funded a City Year team to support elementary students at Grape Street Elementary in Watts and Crozier Middle School in Inglewood. City Year is a national organization that mobilizes AmeriCorps members for a year of full-time service in underserved communities to serve as tutors, mentors and role models to help students become career-ready young professionals.
In March, the Rams and UNIFY Financial Credit Union partnered with City Year Los Angeles to lead a school beautification project at Inglewood Unified School District's Woodworth-Monroe K-8 Academy. During the event, Rams Cornerback David Long Jr., Legend Chris Draft and volunteers painted murals on campus to inspire students as they adjusted to being back in the classroom following their transition from distance learning to in-person learning due to the pandemic.

Salute to Service

As part of the Rams' year-round military appreciation efforts, Salute to Service Week returned for a fourth consecutive year with activities that culminated with the team's Salute to Service game on Sunday Night Football against the Tennessee Titans. Throughout the week, the Rams partnered with veteran service organizations and nonprofits to support the military community and honor, empower and connect with service members, veterans and their families.

Building on a longstanding partnership with American Red Cross, Rams Cheerleaders. Rampage and front office staff visited Madrona and Round Meadow Elementary to help students personalize holiday cards of appreciation for active-duty military members and veterans. The cards were distributed to military members serving domestically and overseas during the holidays. Rams center Brian Allen and tight end Tyler Higbee connected with students virtually during the classroom visits.

The Rams also hosted a virtual Cleats for Character assembly for 11 high school football programs, including the Leadership Military Academy. Rams Director of Social Justice and Football Development Johnathan Franklin led a virtual Q&A session with Legend and Super Bowl XXXIV Champion Torry Holt. During that week, the Rams, Merging Vets & Players (M.V.P.) and CLUBWAKA (World Adult Kickball Association) teamed up to host the first-ever adult kickball tournament at SoFi Stadium. The event featured exclusive stadium tours for guests and a 16-team kickball tournament with all proceeds benefiting M.V.P.

On Friday, Nov. 5, the Rams and Rocket Mortgage refurbished the dining hall at US VETS-Inglewood. Rams Legend Todd Lyght, Rampage, Cheerleaders and front office staff joined volunteers and U.S. VETS staff to refurbish, update and redecorate the dining hall. Following the beautification project, the Rams provided lunch for veterans, their families and community supporters.

For the team's Salute to Service game on Sunday Night Football, the Rams celebrated current and former military members in a variety of ways:

Marine Corps Veteran and Purple Heart recipient Brad Kite, of Brad and Hildy, performed the National Anthem.

U.S.-shaped American flag held by service members was displayed on the field during the National Anthem.

Members of the 2nd Battalion, 1st Marines were in attendance.

Veterans who work for Turner Construction and helped build SoFi Stadium were in attendance.

To honor the 13 service members who lost their lives in the Afghanistan bombing, 13 seats remained empty and were dressed in red, white and blue floral wreaths.

Rams quarterback Matthew Stafford and his wife, Kelly, donated 88 tickets to Abbey Gate Marines for the game.

Rams offensive lineman Rob Havenstein donated 10 suite tickets to Tragedy Assistance Program for Survivors (TAPS) families.

Military veteran and member of Rams security staff, Armando Ulloa, was recognized as Military Hero of the Game during the 1st quarter.

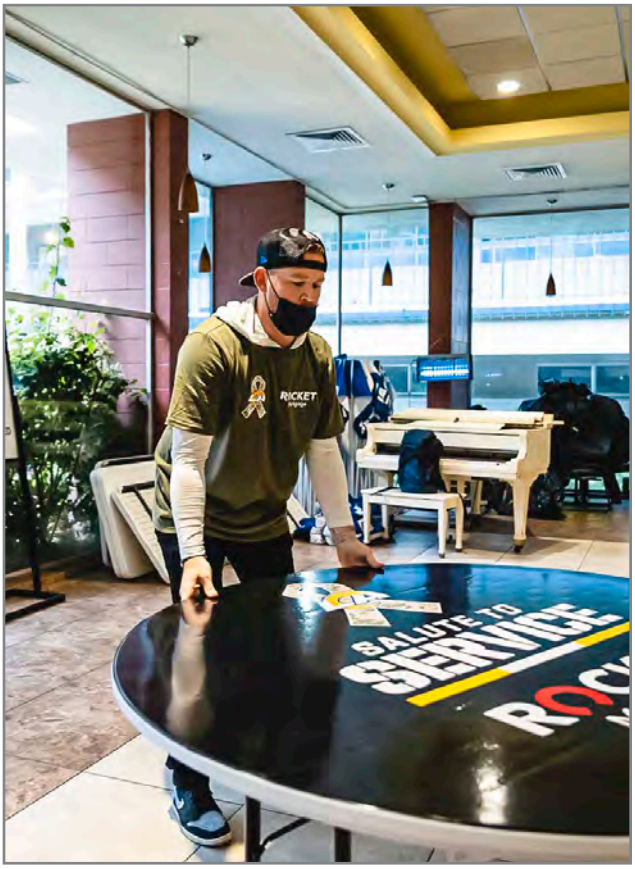

A Crucial Catch

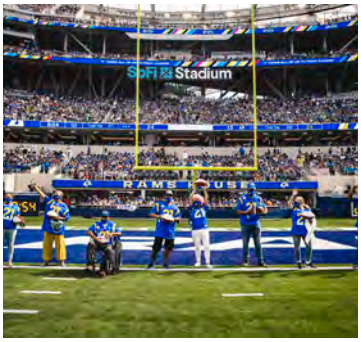

After nearly a decade of supporting breast cancer, the NFL and the American Cancer Society (ACS) continue to expand their efforts to support the fight against cancer. The NFL's Crucial Catch campaign aims to fight cancer through early detection and risk reduction. Every season, each NFL team raises awareness during their Crucial Catch game. Last season, during the week leading up to the Rams' Crucial Catch game against the Arizona Cardinals at SoFi Stadium, team mascot Rampage surprised ten Crucial Catch Captains at their homes to present them with personalized jerseys and tickets to the game. As part of the effort, All-Pro cornerback Jalen Ramsey surprised a young cancer fighter and Crucial Catch Captain, Silas Hoffman, with a FaceTime call after receiving word that he was his favorite player and a source of inspiration during cancer treatments. Rams receiver Tutu Atwell also recorded a video message for each Crucial Catch Captain. During the Crucial Catch game, the ten captains were recognized on the field during halftime. Since 2012, NFL funding has reached more than one million people nationwide and more than $20 million has been raised and donated to ACS through the partnership with the league and its 32 clubs.

Make-A-Wish® Foundation

The Rams and the Make-A-Wish® Foundation have a longstanding partnership dating back to 1995. Over the years, the two organizations have hosted LA Rams Night of Wishes to raise money to help grant the wishes of children who are battling life-threatening medical conditions. In 2021, former Rams tackle and team captain Andrew Whitworth co-hosted the event alongside NFL Network host Andrew Siciliano and philanthropist Andrew Firestone. The evening featured a live auction and entertainment. Rams receivers TuTu Atwell and Ben Skowronek, tight ends Tyler Higbee and Jacob Harris, safety Terrell Burgess and former punter Johnny Hekker attended the event to participate in an onstage game of "RAMily-FEUD", inspired by Family Feud. Over the past three years, the LA Rams Night for Wishes has raised more than $425,000.

In April 2022, the Rams teamed up with Make-A-Wish® Tri-Counties to grant the wish of a local high school student and cancer fighter, Diego Garcia. Rams running backs Jake Funk and Javian Hawkins, receiver Ben Skowronek, tight end Jacob Harris, Director of Strength and Conditioning Justin Lovett as well as members of his staff surprised Diego with a new home gym to help his journey to recovery. The Rams also provided Diego with a TV, Bluetooth speaker, weight belt, team-branded gear, and a $500 Dicks Sporting Goods gift card.

PLAY 60

PLAY 60 is an NFL initiative that aims to create a healthier next generation and tackle childhood obesity by encouraging kids to be active for at least 60 minutes every day. Through the Rams' year-long engagement of youth in fitness initiatives with in-school, after-school and team-based programs, the club is committed to expanding this platform and improving health and wellness for local youth. Since 2016, the Rams have hosted 56 PLAY 60 events and football clinics for more than 6,800 students (as of August 2022) in the Inglewood community.

Fuel Up to PLAY 60

Created in partnership with the NFL and National Dairy Council, Fuel Up to PLAY 60 (FUTP 60) is a leading national in-school health and wellness program with a primary focus on helping schools meet their wellness goals and encourage youth to consume nutrient-rich foods. Developed by FUTP 60 and the NFL, the Hometown Grant program provides teams and farmer-funded dairy organizations the opportunity to identify deserving schools and districts and provide them with funding to help meet their health and wellness needs. In February 2021, the Rams and FUTP provided Los Angeles Unified School District (LAUSD) with a $10,000 Hometown Grant to expand student health and wellness in partnership with America's Dairy Farmers. The grant was awarded during a virtual school assembly for 96th Street Elementary students and featured former Rams punter Johnny Hekker. Since the fall of 2014, FUTP 60 has helped award more than $700,000 in equipment and grants to schools throughout California.

Academic Challenge

The Rams know that football develops strong character, health and wellness of both mind and body. The same standard holds for excellence in the classroom. Since 2017, the Rams have collaborated with USA Football to host the Los Angeles Rams High School Football Academic Challenge to encourage academic achievement amongst varsity high school football programs.

Last season's Academic Challenge featured 13 varsity high school football programs. Each program submitted the cumulative GPA (Grade Point Average) of its players at the beginning and end of the 2021 season. Additionally, each team participated in weekly one-hour study halls and monitored academic progress throughout the season. At the end of the season, the Rams hosted assemblies for more than 500 students at George Washington Preparatory High School and Alexander Hamilton High School to recognize each varsity football program as Rams Academic Challenge winners and award each program with $2,500 grants on behalf of USA Football. Since its launch, the Academic Challenge has provided varsity football programs from Los Angeles Unified School District (LAUSD) and Inglewood Unified School District (IUSD) with more than $20,000.

Los Angeles League of Champions Girls Flag Football

Last season, the Rams and Chargers launched the Los Angeles League of Champions Girls Flag Football program. The Rams and Chargers co-sponsored eight high school teams and provided uniforms (courtesy of Nike), stipends for coaches, coaching manuals, officials, athletic trainers, equipment and transportation for the five-week season. To officially kick off the league, the Rams and Chargers hosted a jersey unveiling at SoFi Stadium. The jerseys were revealed to players from all eight participating high schools in the Rams and Chargers' locker rooms.

The Los Angeles League of Champions Girls Flag Football program creates more opportunities for young women to engage in football, with the goal of eventually sanctioning girls high school flag at the state level. The second season of the Los Angeles League of Champions Girls Flag Football program will begin in October 2022.

Beyond the Bell Rams Flag League

In 2021, the Rams partnered with Beyond the Bell (BTB) after-school sports league to launch a flag football league for Los Angeles Unified School District (LAUSD) middle school students. To commemorate the league, the Rams provided reversible jerseys to 5,028 students at 110 LAUSD middle schools. The schools also received flag football kits with ten footballs, 50 flag belts and three kicking tees. As an extension of the partnership, the Rams sent a coed flag football team (ages 13-14, 10 players and 2 coaches) to compete in the National NFL Flag Championship taking place in Las Vegas, during NFL Pro Bowl Week. Players competed in the tournament championship and attended the Pro Bowl game.

Inglewood Rams

The Rams adopted the Inglewood Parks and Recreation Flag Football League in 2019, renaming the program the Inglewood Rams. The league consists of four divisions and 22 teams with 215 youth participants (ages 5-12). Each team is named after one of the Rams' current players (i.e. Team Stafford, Team Donald, Team Ramsey). The Rams fund all football components of the Inglewood Rams program, including uniforms and equipment. In 2021, the team hosted ten skills clinics for participating youth. Each clinic introduced the fundamentals of flag football, technique, agility and conditioning training, offensive and defensive concepts, and player alignment. To kick off the 2021 season, the Rams provided all 215 league participants with "Inglewood Rams Flag Football" t-shirts.

RISE with the Rams

For the past five season, the Rams have teamed up with RISE for a season-long leadership and community building program featuring local high school football programs with a cross-section of races and socioeconomic backgrounds. The initiative is designed to harness the unifying power of sports and build relationships, leadership, understanding, acceptance and cultural competency for student-athletes and coaches. In 2022, the program featured six sessions for varsity football teams from varsity football players from Bell High School, Los Angeles High School, Oaks Christian School and Simi Valley High School. The program kicked off on Thursday, July 14, with a 90-minute discussion in the Rams' locker room at SoFi Stadium about understanding identities, perspective taking and the importance of diversity.

Sean McVay's Virtual Chalk Talk

Last year, for the second consecutive year, Rams head coach Sean McVay led a virtual Chalk Talk leadership summit for over 150 high school football coaches from schools throughout Southern California and more than 2.7k viewers. During the hour session, McVay discussed his coaching journey and leadership philosophies while encouraging the high school coaches to establish a sound culture for their programs and realize the impact they have on their athletes. Since June 2020, McVay has engaged with more than 370 Southern California high school football coaches with his virtual Chalk Talks.

Virtual Mental Health Sessions

Last season, the Rams partnered with EVERFI's Character Playbook to kick off the first installment of a virtual Mental Health Series for 575 students in the Los Angeles region. The students (grades 6-9) joined multiple 45-minute virtual panel discussions featuring Rams players, cheerleaders, Rams Legends and Rams Sports Psychologist Carrie Hastings. Students defined mental health, differentiated between stress and anxiety, identified the symptoms and learned tips on managing mental health in everyday life. As part of the league-wide initiative, the NFL sponsored five schools and more than 800 students in the LA region to have access to EVERFI's mental wellness curriculum. The league-sponsored schools included Bell Senior High, El Camino Real Charter High School, Francisco Bravo Medical Magnet High, Kern Union High School and Newbury Park High School.

Character Chats with Los Angeles County Probation

Last season, the Rams hosted youth housed by the Los Angeles County Probation Department for tours of SoFi Stadium and a panel discussion in the team's locker room. The chats provide mentorship by introducing career pathways and facilitating rehabilitative dialogue for youth preparing to reintegrate into society.

Free Youth Football Camps and Clinics

The Rams partner with local nonprofits and youth football programs to host free football clinics throughout Southern California. Youth participate in football-related drills and competitions. The clinics also feature character education sessions that focus on transferrable life skills attained through sport and teamwork.

The Rams, Health Net and LA Care partnered with Los Angeles Unified School District (LAUSD) and Los Angeles Department of Public Health to promote COVID-19 vaccination awareness and education for students and faculty. Throughout the 2021 season, the team hosted football clinics, grab-n-go food distributions and COVID-19 vaccination clinics for LAUSD students.

In celebration of Women's History Month, the Rams hosted four free girls flag football clinics for local youth (ages 7-14). During the clinics, attendees participated in football-related drills and competitions led by eight Women's Football Alliance (WFA) players. Additionally, Rams staff members and Nike representatives participated in panel discussions about their experiences playing sports and how the skills they gained as athletes translate to working as women in professional sports.

Rams partner with Watts-Native STIX

For the second consecutive year, a Watts native, rapper and producer, STIX, teamed up with the Rams to address social injustices. In 2020, STIX produced an original song titled "It Takes All Of Us," which was one of the phrases highlighted by the NFL for their continued commitment to social justice. Rams team captains selected the phrase to be on the helmet sticker for the 2020 season. The music video, filmed in Inglewood, Watts and South Los Angeles, debuted during the Rams virtual Kickoff for Charity event. All proceeds generated by the event supported the team's efforts to help bridge the digital divide disproportionately impacting under-resourced students in Los Angeles. Additionally, the Rams and STIX produced a PSA featuring players reading an original spoken-word piece written by STIX. The PSA debuted last season before the opening game at SoFi Stadium against the Dallas Cowboys on Sunday Night Football. Last season, the Rams partnered with Stix, Sisters of Watts, Eastside Riders and the Watts Rams to host a holiday distribution event for families in need.

My Cause My Cleats

Last season, Rams players brought awareness to charitable causes when the team hosted the Jacksonville Jaguars at SoFi Stadium as part of the NFL's My Cause My Cleats campaign. For the sixth consecutive season, NFL players raised awareness for nonprofit organizations and causes on-field during Week 13 and 14 games. Last season, more than 900 players around the league participated in the campaign, including 34 Rams players and three Rams coaches. Organizations supported include American Cancer Society, Boys and Girls Club of America, Down Syndrome Association of Los Angeles, Jordan McNair Foundation, RISE, Special Olympics and many more.

Giving Tuesday

In honor of "Giving Tuesday" in 2020, Rams players awarded $750,000 to 25 nonprofits focused on social justice across the greater Los Angeles region. Following the deaths of Breonna Taylor and George Floyd, Rams players came together to discuss how they could help address the injustices that continue to plague society. The players decided to pull resources together to financially support organizations doing critical work focused on long-term systemic change. The Rams invited 25 social justice nonprofits to share information about their work, those they serve and how the players could assist. After listening and learning, the players awarded each organization with a donation ranging from $20,000 to $50,000. Recipients included A Place Called Home, Brotherhood Crusade, College Track, Heart of Los Angeles (HOLA), Homeboy Industries, SoLa I Can Foundation, Anti-Recidivism Coalition, Liberty Hill Foundation, Operation Progress, Partnership for Los Angeles Schools, Big Brothers Big Sisters of Greater Los Angeles (BBBSLA), Boys & Girls Clubs of Metro Los Angeles (BGCMLA), Children's Institute, Fulfillment Fund, St. Joseph Center, BOSS, Communities in Schools (CIS), Covenant House, HomeLight Family Living, LA Family Housing, LAPD Community Safety Partnership, LA Regional Food Bank (LARFB), Los Angeles Room and Board, Sharefest and Social Justice Learning Institute (SJLI).

Los Angeles Rams Community Service Team

In partnership with UNIFY Financial Credit Union and City Year of Los Angeles, we led a school beautification project at Inglewood Unified School District's Woodworth-Monroe K-8 Academy in March 2022. The beautification project kicked off the Rams Community Service Team, powered by UNIFY, which unites Rams fans through service opportunities and encourage civic engagement in the Los Angeles community. Throughout the year, the Community Service Team will continue to coordinate service events that include support from Rams players, coaches, staff and volunteers who will serve shoulder to shoulder to inspire change and make a lasting impact in Los Angeles.

Staff Days of Service

Each month, the Rams front office staff takes time out of the office to volunteer with local nonprofits. Since returning home to Los Angeles in 2016, Rams staff members have provided more than 10,000 hours of community service, impacting 50 local nonprofits and 58 schools (as of August 2022) through the Staff Day of Service program.

Community Involvement Project

The cornerstone volunteer effort of the Staff Day of Service program is the team's Annual Community Improvement Project. Rams players, coaches, cheerleaders and staff unite to assist a local nonprofit, school or community in need. Since returning home to Los Angeles, the team has funded and built a new playground and completed mural projects for elementary schools in Inglewood, Watts, South Central and East LA.

Community Blitz Day of Service

In 2018, the Rams introduced the inaugural Community Blitz Day of Service during the holidays. Rams staff work alongside community partners to host volunteer projects at various local nonprofits. Since the program began, Rams players, cheerleaders, Rampage, and front office staff have distributed holiday meals and gift cards to more than 10,000 Southern California residents battling food insecurity, hosted shopping sprees for hundreds of children served by local nonprofits and hospitals, as well as hosted a holiday party and gift distribution for children with incarcerated family members.

Last season, the Rams partnered with Pechanga Resort Casino and the LA Regional Food Bank to host a large-scale, drive-thru food distribution at SoFi Stadium for the second consecutive year. Rams safety Nick Scott, cheerleaders, Rampage, Rams staff and Pechanga volunteers greeted visitors and loaded holiday meal kits into vehicles. The team also worked with Albertsons/Vons/Pavilions (AVP), Pepsi and St. Joseph Center to lead a holiday grocery distribution for more than 300 families at St. Joseph Center. Former Rams defensive tackle Sebastian Joseph-Day, cheerleaders, Rampage, and volunteers distributed grocery bags stuffed with ingredients needed for a holiday feast.

Rams Official Auction Site

In 2020, the organization launched Rams Auctions, an official auction site where fans can bid on Rams memorabilia, game-worn gear, autographed items and more. All proceeds from the auction sales and donations benefit the Los Angeles Rams Foundation to support the team's community outreach programs. To kick off bidding on the site, fans had a chance to bid on a replica of the Knot Standard suit designed by running back Cam Akers that he wore to his NFL debut at SoFi Stadium. The auction site has raised $125,000 (as of August 2022).

Certified #RamsHouse

In 2020, the Rams launched the Certified #RamsHouse program to support businesses throughout the Los Angeles region. The Rams focus efforts on the small businesses of Season Ticket Members and Black-owned businesses in Inglewood and throughout Los Angeles. Each Certified #RamsHouse receives branded window decals, banners, shirts, hats and other items to showcase their Rams pride. As part of the program, Rams fans are encouraged to visit Certified #RamsHouse businesses on preferred days and share their experiences on social media using #RamsHouse. Since the launch of the Certified #RamsHouse program, the team has supported 34 small businesses in Inglewood.

50/50 Raffle

Last season when the Rams clinched the NFC West division, the team's 50/50 Raffle raised a total of $342,975, which set the new NFL record, breaking the previous record of $332,110 set during Super Bowl LIV. The Rams also broke the league's single-season 50/50 Raffle record by surpassing $1.7 million. Previously, the record was $1.6 million set by the Eagles two years ago. Since 2017, fans have the opportunity to purchase 50/50 raffle tickets on game day. The winner receives half (50%) of the jackpot total from the game's raffle ticket sales and the other half (50%) benefits the Los Angeles Rams Foundation.

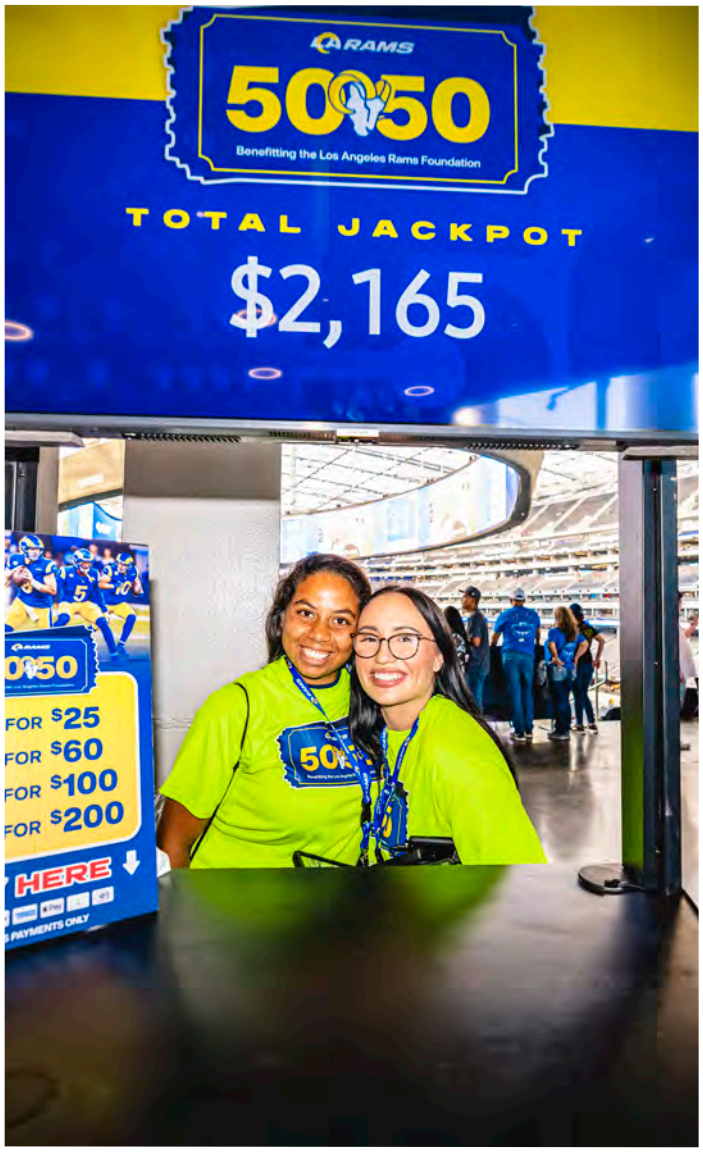

Rams Commitment to Social Justice

Addressing Community-Police Relations and Mentorship

The Rams goal in the following programs is to spark a healthy relationship with communication between the people of Los Angeles and those in law enforcement roles. By having more communication outside of law infraction and emergency situations, the hope is that an avenue of communication without fear involved will be given to these two groups.

The Watts Rams

The Watts Rams, a youth football program coached by LAPD officers, was adopted by the LA Rams in 2019. The Rams fund all football components of the program, including uniforms and equipment. The Rams also provide engagement opportunities with current players, alumni, coaches, scouts, as well as business and football operations staff. The two football organizations develop joint programs that focus on character development and community service.

Operation Progress and "Fighting For Light, The Concrete Rose"

On December 28th 2020, The Los Angeles Rams and Pepsi, in partnership with Albertsons/Vons/Pavilions, Operation Progress and content creators Shamrock Studio / DLP Media Group, launched "Fighting For Light, The Concrete Rose," a short film that tells the inspiring story of amateur boxer Meryland Gonzalez, a 14-year-old Watts Native and nine-time national boxing champion determined to thrive in the face of difficult surroundings. The film tells the story of a rose growing in Watts, California. A rose that blooms in the most adverse of conditions, but blooms, nonetheless. Helping along the way is Operation Progress (OP), a non-profit organization whose mission is to empower underserved youth to become educated, ethical and productive adults who reach their full potential and positively contribute to society. Watts-native Brandon "Stix" Salaam-Bailey composed and performed the vocal track for the film. This film builds on the work the Rams and Operation Progress have done together, including a virtual five-week character development series for middle school students in Watts that was hosted this past fall. Each week, Rams players joined Operation Progress scholars to explore different character traits such as personal responsibility, perseverance and self-discipline. The Rams' head of security, Dave Love, who spent 28 years with LAPD and served as an Operation Progress mentor, concepted and spearheaded the program. The Rams players also awarded Operation Progress with a $30,000 social justice grant to help fund their monthly grocery program. One of the film's highlights shows Love with Los Angeles Rams Head Coach Sean McVay surprising Meryland with a game ball over Zoom.

Addressing Homelessness

With more than 66,000 homeless Angelenos, homelessness is a defining issue of Los Angeles and something the Rams refuse to turn a blind eye to. That's why the team has chosen to join the fight against homelessness. Whether it's single mothers and families, military veterans or people who have fallen on hard times because of a loss of job or medical crisis, homelessness has many faces. Unfortunately, many of those faces are Black. While blacks represent only 9 percent of Los Angeles County, they represent 1/3 of the homeless population in Los Angeles. In addition to serving as the presenting sponsor of United Way's HomeWalk, the nation's largest event to end homelessness, we work with local non-profits throughout the year to serve our homeless neighbors in need.

Los Angeles Rams And Rocket Mortgage Kick Off Partnership By Supporting Local Vets

To introduce the partnership to the Los Angeles area, and build on both organizations' long-standing commitments to honoring servicemen and women, the Rams and Rocket Mortgage teamed up around the NFL's Salute to Service platform. On Friday, November 13 the Rams and Rocket Mortgage worked together to beautify the Inglewood, Calif., location of U.S. VETS, the nation's largest veteran services nonprofit which has decades-long roots in the LA area. As part of the effort, the new partners completely refreshed the location's outdoor space and brought the spirit of the Rams House to U.S. VETS. U.S. VETS provides housing, counseling, career services and comprehensive support to 5,500 veterans and their families.

Te'LA'thon

The Los Angeles Rams hosted a virtual "Te'LA'thon," on Tuesday March 24th, 2020 to assist Southern California response efforts during an unprecedented global health crisis. All contributions benefitted the United Way of Greater Los Angeles' Pandemic Relief Fund in direct support of community partners including Los Angeles Regional Food Bank. The UWGLA's Pandemic Relief Fund also provided immediate relief to low-income individuals, students and families at imminent risk of homelessness as well as the unsheltered residents across LA County who are experiencing disproportionate hardship due to health and economic impacts of coronavirus (COVID-19). Relief programs include providing low-income students crucial access to technology for continued academic instruction, supplying medical and hygiene materials to shelters and healthcare providers and working to meet the city's evolving demand for food assistance.

Addressing Food Insecurities

The Rams have partnered with Los Angeles Regional Food Bank in countless ways, including introducing the Taste of the Rams in 2016 to raise money to address the food insecurity of 1 in 5 Angelenos (prior to COVID-19). The fifth annual Taste of the Rams event went virtual this year, attracting more than 400 Angelenos and raising more than $100,000 to benefit the Los Angeles Regional Food Bank. To date, this annual event has raised $750,000, which is enough for the Food Bank to provide 3 million meals to neighbors in need. Rams Receiver Cooper Kupp served as this year's Honorary Chair and recruited teammates such as Quarterbacks Jared Goff and John Wolford, Receiver Van Jefferson and Safety Terrell Burgess to virtually came together to help raise funds in support of the Food Bank's mission to combat hunger in Los Angeles. NFL Network's Andrew Siciliano hosted the virtual event and longtime supporter of the LA Regional Food Bank, Rossoblu and Superfine Pizza Chef Steve Samson, served as the evening's chef. 1 in 5 people in LA County are faced with food insecurity. It's estimated that 2 million people in our community may not know where their next meal is coming from. Thanks to financial and food donations, volunteers and community events such as the Taste of the Rams, the LA Regional Food Bank can feed more than 900,000 LA residents every month.

Rams Commitment to Social Justice

Addressing Social Change Through Sport With A11iance: Los Angeles

In a historic collaboration to pursue change in communities of color and develop meaningful programs, the 11 professional sports organizations in Los Angeles County and Orange County joined together to launch - The ALLIANCE: Los Angeles, a comprehensive five-year commitment to drive investment and impact for social justice through sport. Following the recent protests nationwide, the 11 teams united to address racial injustice, develop educational opportunities, and support other important issues facing communities of color, particularly Black communities. The 11 teams will advocate for social justice, address disparities and take actions to help end racial inequality. This commitment includes supporting the Play Equity Fund's social justice movement in Los Angeles, and in Orange County amplifying the work of Accelerate Change Together (ACT) Anaheim, which was formed in 2013. These innovative and positive models of engagement are aimed to inspire similar actions throughout the nation.

Rams and Corona Extra Celebrate Frontline Healthcare Heroes for Superbowl LVI

On Super Bowl Sunday, the Rams teamed up with Corona Extra to donate meals and gameday watch kits to frontline healthcare heroes at Cedars-Sinai. As part of the effort, Corona Extra collaborated with the Rams to provide meals for more than 1,000 doctors, nurses and other staff as they continue to work around the clock combatting the spread of COVID-19. Rams Defensive Lineman Michael Brockers and team mascot Rampage recorded their own "thank you" video message that was delivered to 16 Cedars-Sinai healthcare heroes along with gameday watch kits that featured personalized Rams jerseys, t-shirts, co-branded hats, a Postmates gift card and more.

Hollywood Park Opens as Vaccination Site for Teachers and District Staff

Hollywood Park alongside Los Angeles Unified School District (LAUSD), Cedars-Sinai, and Anthem Blue Cross partnered together for the opening of the Hollywood Park vaccination site for teachers and district staff. The site was available to all teachers and education staff from LAUSD, who serve nearly 650,000 students across more than 700 miles, as well as LA County charter schools in efforts to reopen schools in the safest way possible. Rams Left Tackle Andrew Whitworth and Linebacker Kenny Young attended the event and shared a few remarks about their passion for assisting the Los Angeles community during this time.

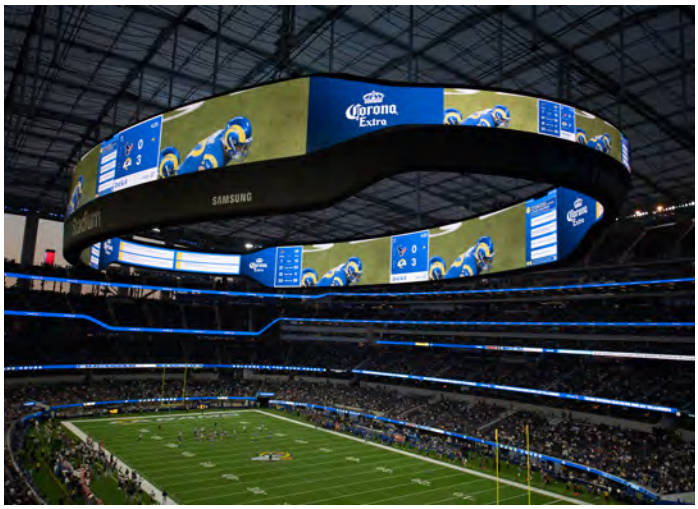

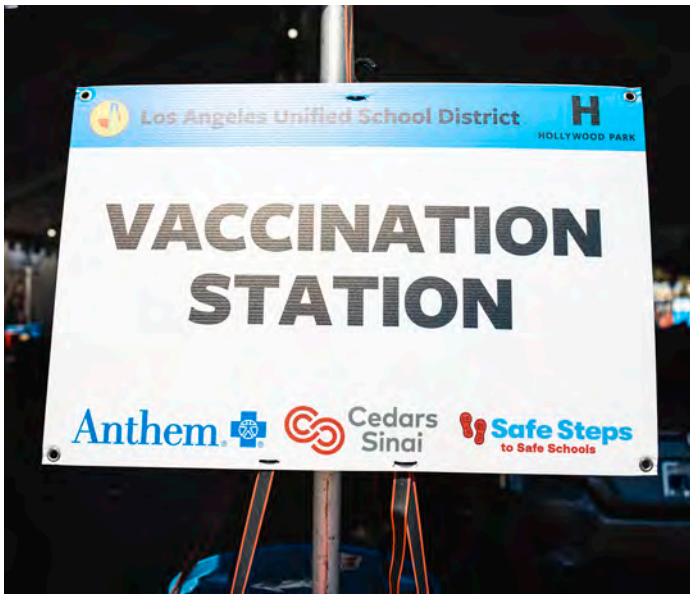

Los Angeles Rams

Sideline Information

Rams Attendance

All-Time Rams Season Attendance Records

One Season (2018 – 23 games)	1,595,777
Regular Season (2016 – 16 games)	1,198,268
Home Season (1975 – 13 games)	840,799

All-Time Rams Top-10 Home Attendance Seasons

2016 season (7 games)	591,197
2018 season (8 games)	579,439
2021 season (8 games)	572,791
1974 season (7 games)	535,194
2001 season (8 games)	528,829
2002 season (8 games)	528,498
2003 season (8 games)	528,458
2000 season (8 games)	528,402
2004 season (8 games)	527,384
2005 season (8 games)	523,685
2006 season (8 games)	522,610

All-Time Rams Single-Game Attendance

Preseason Game (1951 vs. Redskins)	95,985
Regular Season Game (1957 vs. 49ers)	102,368
Away League Game (2008 at Redskins)	90,376
Postseason Game (Super Bowl XIV, Pasadena, Calif.)	103,985

* Denotes played at a neutral site

All-Time Largest Rams SoFi Attendance

vs. San Francisco 49ers (2021 - Week 18)	74,447
vs. Tampa Bay Buccaneers (2021 - Week 3)	73,205

All-Time Largest Rams Coliseum Attendance

vs. San Francisco 49ers (1957)	102,368
vs. Chicago Bears (1958)	100,470
vs. Baltimore Colts (1958)	100,202

All-Time Largest Rams Edward Jones Dome Attendance

vs. Philadelphia Eagles (2002)	66,502*
vs. Tampa Bay Buccaneers (2000)	66,496*
vs. Green Bay Packers (2002)	66,338*

* Denotes largest sports attendance in St. Louis history

All-Time Largest Rams Busch Stadium Attendance

vs. San Francisco 49ers (1995)	59,915

All-Time Largest Rams Anaheim Stadium Attendance

vs. San Francisco 49ers (1989)	67,959
vs. New York Giants (1984)	67,037
vs. Los Angeles Raiders (1985)	66,676

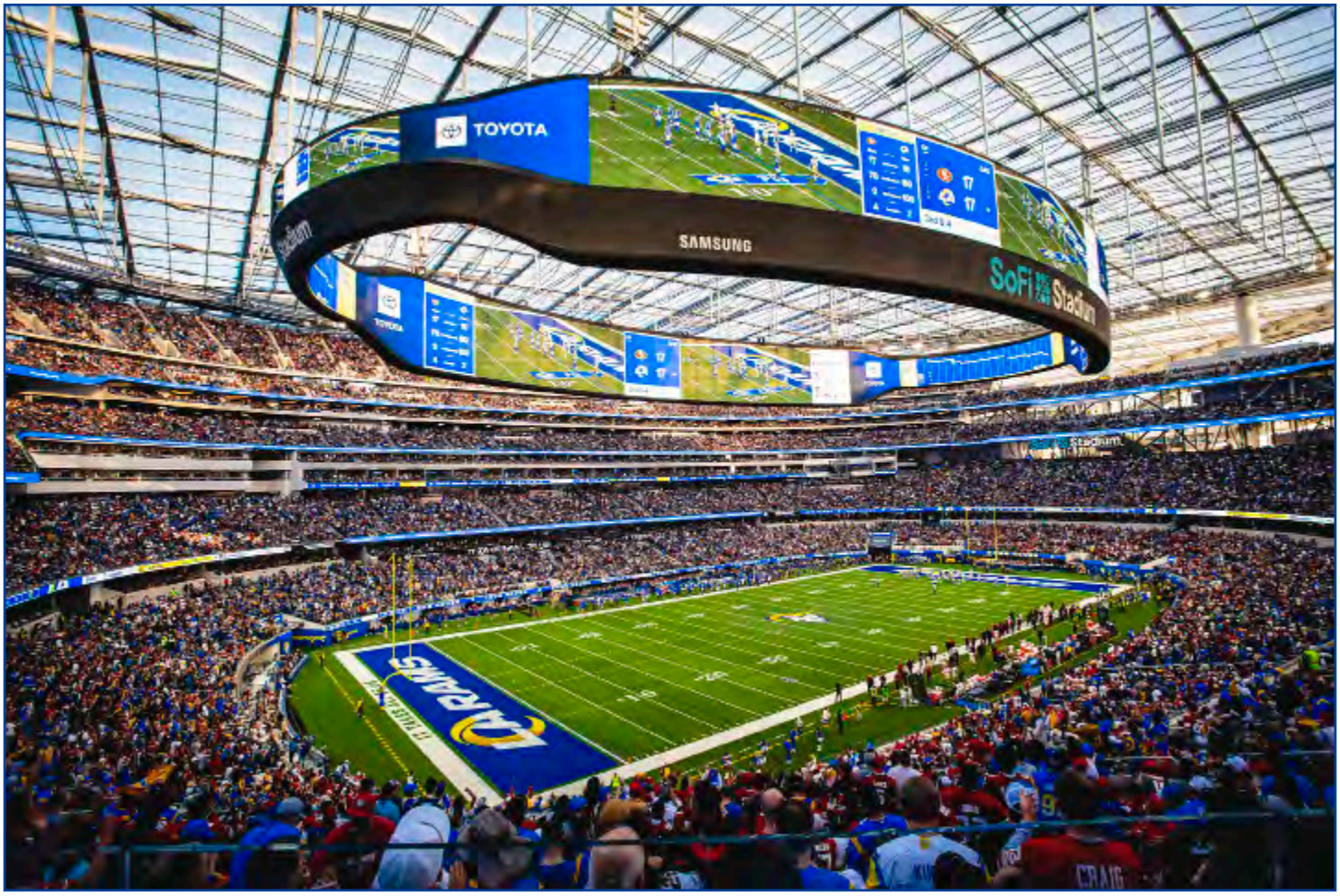

SoFi Stadium in during Week 18 of 2021.

Regular Season Attendance

	Yearly Totals			Home Totals			Away Totals		
Year	Att.	Games	Avg.	Att.	Games	Avg.	Att.	Games	Avg.
1937	110,118	11	10,011	47,500	5	9,500	62,618	6	10,436
1938 +	166,611	11	15,146	42,019	4	10,505	124,592	7	17,799
1939 #	178,514	11	16,229	106,107	6	17,685	72,407	5	14,481
1940	189,254	11	17,205	83,752	5	16,750	105,502	6	17,584
1941%	221,713	11	20,156	76,210	5	15,242	145,503	6	24,251
1942 ^	150,111	11	13,646	68,770	5	13,754	81,341	6	13,557
1943				Suspended Play/W.W.II					
1944	187,188	10	18,719	40,378	3	13,459	146,810	7	20,973
1945	272,873	10	27,287	77,608	4	19,402	195,265	6	32,544
1946	469,825	11	42,711	212,368	5	42,474	257,457	6	42,910
1947	419,751	12	34,979	198,871	6	33,145	220,880	6	36,813
1948	361,115	12	30,093	190,078	6	31,680	171,037	6	28,506
1949	478,239	12	39,853	299,128	6	49,855	179,111	6	29,852
1950	354,618	12	29,552	160,826	6	26,804	193,792	6	32,299
1951	491,285	12	40,940	262,879	6	43,813	228,406	6	38,068
1952	507,112	11	46,101	287,967	5	57,593	219,145	6	36,524
1953	537,081	12	44,757	328,466	6	54,744	208,615	6	34,769
1954	553,647	12	46,137	326,586	6	54,431	227,061	6	37,844
1955	661,871	12	55,156	396,954	6	66,159	264,917	6	44,153
1956	611,081	12	50,923	367,138	6	61,190	243,943	6	40,657
1957	745,671	13	57,359	445,776	6	74,296	299,895	7	42,842
1958	756,575	12	63,048	502,354	6	83,726	254,221	6	42,370
1959	740,987	12	61,749	444,476	6	74,079	296,511	6	49,419
1960	635,340	12	52,945	370,341	6	61,724	264,999	6	44,167
1961	672,833	14	48,060	335,942	7	47,992	336,891	7	48,127
1962	600,761	14	42,912	290,708	7	41,530	310,053	7	44,293
1963	627,606	14	44,829	362,532	8	45,317	265,074	6	44,179
1964	685,378	14	48,956	384,346	7	54,907	301,032	7	43,005
1965	598,379	11	54,398	282,333	4	70,583	316,046	7	45,149
1966	697,015	14	49,787	348,432	7	49,776	348,583	7	49,798
1967	846,870	14	60,491	419,997	7	60,000	426,873	7	60,982
1968	841,484	14	60,106	455,891	7	65,127	385,593	7	55,085
1969	866,160	14	61,869	498,693	7	71,242	367,467	7	52,495
1970	908,979	14	64,927	499,427	7	71,347	409,552	7	58,507
1971	904,901	14	64,636	507,168	7	72,453	397,733	7	56,819
1972	902,844	14	64,489	507,229	7	72,461	395,615	7	56,516
1973	892,288	14	63,735	519,175	7	74,168	373,113	7	53,302
1974	824,614	14	58,901	493,972	7	70,567	330,642	7	47,235
1975	800,428	14	57,173	436,770	7	62,396	363,658	7	51,951
1976	839,848	14	59,989	441,986	7	63,141	397,862	7	56,837
1977	775,469	14	55,391	375,098	7	53,585	400,371	7	57,196
1978	865,837	16	54,115	427,103	8	6,222	438,734	8	54,842
1979	913,638	16	57,102	423,760	8	7,500	489,878	8	61,235
1980	994,421	16	62,151	500,250	8	8,141	494,171	8	61,771
1981	958,577	16	59,911	484,024	8	8,905	474,553	8	59,319
1982	462,733	9	51,415	258,451	5	51,690	204,282	4	51,071
1983	869,679	16	54,355	422,239	8	52,780	447,440	8	55,930
1984	860,135	16	53,758	435,637	8	54,455	424,498	8	53,062
1985	885,687	16	55,355	448,068	8	56,009	437,619	8	54,702
1986	955,435	16	59,715	474,282	8	59,285	481,153	8	60,144
1987	660,073	15	44,005	331,690	7	47,384	328,383	8	41,048
1988	951,304	16	59,457	435,749	8	54,469	515,555	8	64,444
1989	913,379	16	57,086	470,770	8	58,846	442,609	8	55,326
1990	935,877	16	58,492	479,356	8	59,920	456,521	8	57,065
1991	915,254	16	57,203	412,685	8	51,586	502,569	8	62,821
1992	871,135	16	54,446	382,486	8	47,811	488,649	8	61,081
1993	795,401	16	49,713	363,211	8	45,401	432,190	8	54,024
1994	791,657	16	49,479	338,497	8	42,312	453,160	8	56,645
1995	949,119	16	59,320	502,684	8	62,836	446,435	8	55,804
1996	929,431	16	58,089	523,979	8	65,497	405,452	8	50,682
1997	990,991	16	61,937	525,700	8	65,713	465,291	8	58,161
1998	972,585	16	60,787	522,691	8	65,336	449,894	8	56,237
1999	1,000,796	16	62,550	525,687	8	65,711	475,109	8	59,389
2000	1,086,443	16	67,903	528,362	8	66,045	558,081	8	69,760
2001	1,082,913	16	67,682	528,754	8	66,094	554,159	8	69,270
2002	1,073,430	16	67,089	528,467	8	66,058	544,963	8	68,120
2003	1,041,469	16	65,092	528,472	8	66,059	512,997	8	64,125
2004	1,061,000	16	66,313	527,383	8	65,923	533,617	8	66,702
2005	1,038,490	16	64,906	525,314	8	65,664	513,176	8	64,147

Regular Season Attendance

	Yearly Totals			Home Totals			Away Totals		
Year	**Att.**	**Games**	**Avg.**	**Att.**	**Games**	**Avg.**	**Att.**	**Games**	**Avg.**
2006	1,046,284	16	65,393	522,569	8	65,321	523,715	8	65,464
2007	1,049,627	16	65,602	514,299	8	64,287	535,328	8	66,916
2008	1,050,065	16	65,629	479,794	8	59,974	570,271	8	71,284
2009	943,577	16	58,974	441,851	8	55,231	501,726	8	62,716
2010	911,097	16	56,943	423,285	8	52,911	487,812	8	60,977
2011	1,001,953	16	62,622	451,055	8	56,382	550,898	8	68,862
2012	985,592	16	61,600	482,150	8	60,269	503,442	8	62,930
2013	1,007,862	16	62,862	455,560	8	56,945	552,302	8	69,038
2014	1,001,050	16	62,566	456,017	8	57,002	545,033	8	68,129
2015	957,186	16	59,824	418,736	8	52,342	538,450	8	67,306
2016	1,198,268	16	74,892	665,318	8	83,164	532,950	8	66,618
2017	1,062,261	16	66,391	507,136	8	63,392	555,125	8	69,390
2018	1,102,409	16	68,901	579,439	8	72,430	522,970	8	65,371
2019	1,147,715	16	71,732	582,325	8	72,791	565,390	8	70,764
2020	0	16	0	0	8	0	28,127	8	3,515
2021	1,187,786	17	69,869	572,791	8	71,598	614,995	9	68,332
Totals	**64,566,058**	**1197**	**53,940**	**32,904,327**	**590**	**55,770**	**31,661,731**	**607**	**52,161**

+ Rams played Pittsburgh in New Orleans and were the road team
# Rams played Philadelphia in Colorado Springs and were the home team
! Rams played New England in London and were the home team
= Rams played Cincinnati in London and were the home team
% Rams played Pittsburgh in Akron and were the home team
^ Rams played Chicago Cardinals in Buffalo and were the road team
@ Rams played New York Giants in London and were the home team
& Rams played Arizona Cardinals in London and were the home team

SoFi Stadium in November of 2021, just months before hosting SB LVI.

Training Camp

2022 saw the Rams return to their familiar home of training camp at UC Irvine. It was the 52nd training camp in Southern California for the franchise. The 2020 season marked the first time the Rams held training camp at their team facility (on the campus of California Lutheran University), after the NFL mandated its teams to conduct training camp from their own facilities in 2020 due to COVID-19. Over the course of the Rams' history, the team has held training camp at several locations in the Southern California area, including: Compton College (1946), Loyola University (1947-48), University of Redlands (1949-60), Chapman College (1961-66), California State-Fullerton (1976-71, 1973-90, '93), California State-Long Beach (1972), their team facility on the campus of CLU (2020), and UCI (1991-92, 1994, 2016, 2021, 2022).

Training Camp Locations

1937	Lake Erie College for Women, Painesville, Ohio
1938-41	Baldwin Wallace College, Berea, Ohio
1942, '44	Hiram College, Hiram, Ohio
1943	Suspended operations (World War II)
1945	Bowling Green University, Bowling Green, Ohio
1946	Compton College, Compton, Calif.
1947-48	Loyola University, Los Angeles, Calif.
1949-60	University of Redlands, Redlands, Calif.
1961-66	Chapman College, Orange, Calif.
1967-71	California State-Fullerton, Fullerton, Calif.
1972	California State-Long Beach, Long Beach, Calif.
1973-90	California State-Fullerton, Fullerton, Calif.
1991-92	University of California, Irvine, Irvine, Calif.
1993	California State-Fullerton, Fullerton, Calif.
1994	University of California-Irvine, Irvine, Calif.
1995	Maryville University, St. Louis, Mo.
1996-2004	Western Illinois University, Macomb, Ill.
2005-07	Russell Training Center, St. Louis, Mo.
2008	Concordia University Wisconsin, Mequon, Wis.
2009	Russell Training Center, St. Louis, Mo.
2010	Russell Training Center, St. Louis, Mo.
2011	Russell Training Center, St. Louis, Mo.
2012	ContinuityX Training Center, St. Louis, Mo.
2013-15	Rams Park, St. Louis, Mo.
2016-19	University of California, Irvine, Irvine, Calif.
2020	Rams Facility, Cal Lutheran, Thousand Oaks, Calif.
2021	University of California, Irvine, Irvine, Calif.
2022	University of California, Irvine, Irvine, Calif.

The Los Angeles Rams QB Matthew Stafford practices receiving snaps in training camp.

INTERNATIONAL RAMS

Rams International Series Regular Season Games

Year	Date	Opponent	Location/Stadium	Score	W/L	Attendance
2012	Oct. 28	New England	London/Wembley	7-45	L	84,004
2016	Oct. 23	New York Giants	London/Twickenham	10-17	L	74,121
2017	Oct. 22	Arizona	London/Twickenham	33-0	W	73,736
2019	Oct. 27	Cincinnati	London/Webley	24-10	W	83,720
Totals:		**International Series Record: 2-2**				

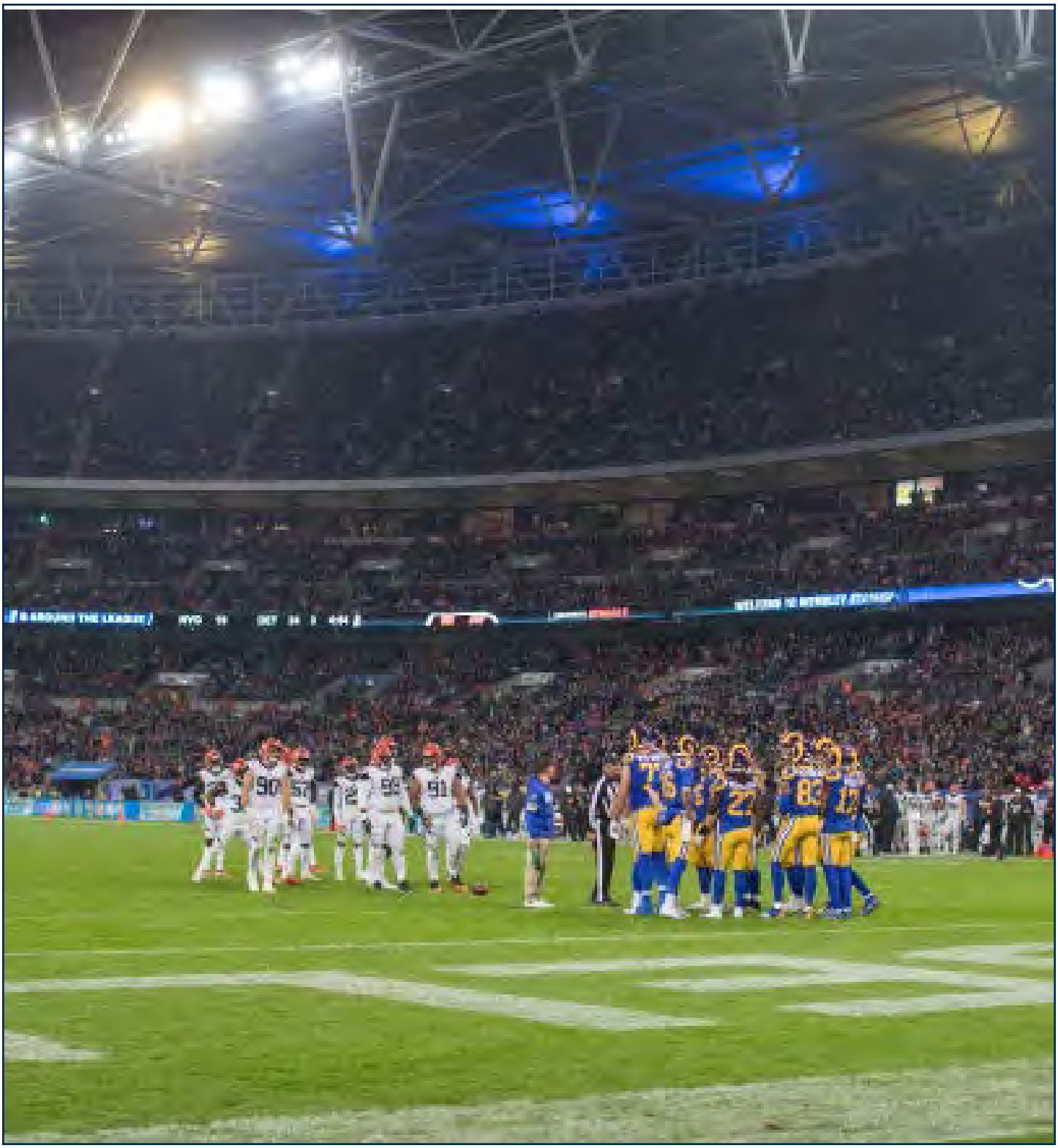

2021 (12-5) 1st, NFC West - Sean McVay

Won 12, Lost 5

DATE	W/L	SCORE	OPPONENT
9/12	**W**	**24-14**	**vs. Chicago Bears**
9/19	W	27-24	at Indianapolis Colts
9/26	**W**	**34-24**	**vs. Tampa Bay Buccaneers**
10/3	**L**	**37-20**	**vs. Arizona Cardinals**
10/7	W	26-17	at Seattle Seahawks
10/17	W	38-11	at New York Giants
10/24	**W**	**28-19**	**vs. Detroit Lions**
10/31	W	38-22	at Houston Texans
11/7	**L**	**28-16**	**vs. Tennessee Titans**
11/15	L	31-10	at San Francisco
11/28	L	36-28	at Green Bay Packers
12/5	**W**	**37-7**	**vs. Jacksonville Jaguars**
12/13	W	30-23	at Arizona Cardinals
12/21	**W**	**20-10**	**vs. Seattle Seahawks**
12/26	W	30-23	at Minnesota Vikings
1/2	W	20-19	at Baltimore Ravens
1/9	**L**	**27-24**	**vs San Francisco 49ers**

	RAMS	OPPONENT
Total First Downs	**355**	**347**
Rushing	99	111
Passing	233	214
Penalty	23	22
3rd Down: Made/Att	90/205	92/223
3rd Down Pct.	43.9%	41.3%
4th Down: Made/Att	10/19	17/32
4th Down Pct.	52.6%	53.1%
Possession Avg.	**29:03**	**31:25**
Total Net Yards	**6576**	**6230**
Avg. Per Game	386.8	366.5
Total Plays	1058	1118
Avg. Per Play	6.0	5.2
Net Yards Rushing	**1683**	**1754**
Avg. Per Game	99.0	103.2
Total Rushes	420	443
Net Yards Passing	**4642**	**4109**
Avg. Per Game	273.1	241.7
Sacked/Yards Lost	31/251	50/367
Gross Yards	4893	4476
Attempts/Completions	406/607	416/625
Completion Pct.	66.9%	66.6%
Had Intercepted	18	19
Punts/Average	**51/44.2**	**62/46.1**
Net Punting Avg.	**43.0**	**42.6**
Penalties/Yards	**76/637**	**88/688**
Fumbles/Ball Lost	**12/5**	
Touchdowns	52	40
Rushing	10	18
Passing	41	17
Returns	1	5

SCORE BY PERIODS	Q1	Q2	Q3	Q4	OT	PTS
Rams	63	155	113	129	0	460
Opponents	51	123	91	104	3	372

SCORING	TD	RU	PA	RT	PAT	FG	2PT	PTS
M.Gay	0	0	0	0	48/49	32/34	0	144
C.Kupp	16	0	16	0	0/0	0/0	1	98
D.Henderson	8	5	3	0	0/0	0/0	0	48
V.Jefferson	6	0	6	0	0/0	0/0	0	36
R.Woods	5	1	4	0	0/0	0/0	1	32
O.Beckham	5	0	5	0	0/0	0/0	0	30
T.Higbee	5	0	5	0	0/0	0/0	0	30
S.Michel	5	4	1	0	0/0	0/0	0	30
D.Jackson	1	0	1	0	0/0	0/0	0	6
B.Powell	1	0	0	1	0/0	0/0	0	6
Rams	**52**	**10**	**41**	**1**	**48/49**	**32/34**	**2**	**460**
Opponents	**40**	**18**	**17**	**5**	**36/36**	**30/34**	**3**	**372**

2-Pt. Conversions: Team 2/3, Opponents: 3/4
Sacks: A.Donald 12.5, L.Floyd 9.5, V.Miller 5.0, G.Gaines 4.5, T.Lewis 3.0, S.Joseph 3.0, A.Robinson 2.0, J.Hollins 2.0, O.Okoronkwo 2.0, K.Young 2.0, T.Reeder 2.0, T.Rapp 1.5, E.Jones 1.0
Team: 50.0, Opponents: 31.0

RUSHING	NO.	YDS	AVG	LONG	TD
S.Michel	208	845	4.1	39	4
D.Henderson	149	688	4.6	29	5
R.Woods	8	46	5.8	16t	1
M.Stafford	32	43	1.3	12	0
V.Jefferson	2	20	10.0	10	0
C.Kupp	4	18	4.5	18	0
B.Howell	5	11	2.2	4	0
M.Sargent	2	5	2.5	3	0
J.Funk	2	5	2.5	6	0
C.Akers	5	3	0.6	2	0
J.Hekker	1	0	0.0	0	0
J.Wolford	2	-1	-0.5	0	0
Rams	**420**	**1683**	**4.0**	**39**	**10**
Opponents	**443**	**1754**	**4.0**	**54**	**18**

RECEIVING	NO.	YDS	AVG	LONG	TD
C.Kupp	145	1947	13.4	59	16
T.Higbee	61	560	9.2	37	5
V.Jefferson	50	802	16.0	79t	6
R.Woods	45	556	12.4	28	4
D.Henderson	29	176	6.1	25t	3
O.Beckham	27	305	11.3	54t	5
S.Michel	21	128	6.1	24	1
B.Skowronek	11	133	12.1	35	0
D.Jackson	8	221	27.6	75t	1
K.Blanton	4	37	9.3	23	0
C.Akers	3	10	3.3	6	0
J.Mundt	1	9	9.0	9	0
B.Hopkins	1	9	9.0	9	0
Rams	**406**	**4893**	**12.1**	**79t**	**41**
Opponents	**416**	**4476**	**10.8**	**63t**	**17**

INTERCEPTIONS	NO.	YDS	AVG	LONG	TD
J.Ramsey	4	41	10.3	25	0
T.Rapp	4	31	7.8	18	0
E.Jones	2	50	25.0	31	0
N.Scott	2	3	1.5	3	0
T.Reeder	2	2	1.0	2	0
J.Fuller	1	34	34.0	34	0
T.Howard	1	19	19.0	19	0
L.Floyd	1	11	11.0	11	0
R.Rochell	1	1	1.0	1	0
D.Long	1	0	0.0	0	0
Team	**19**	**192**	**10.1**	**34**	**0**
Opponents	**18**	**181**	**10.1**	**33t**	**4**

PUNTING	NO	YDS	AVG	NET	TB	IN	LG	B
J.Hekker	51	2252	44.2	42.6	1	23	59	0
TEAM	**51**	**2252**	**44.2**	**42.6**	**1**	**23**	**59**	**0**
OPPONENTS	**62**	**2858**	**46.1**	**42.3**	**1**	**29**	**68**	**0**

PUNT RETURNS	RET	FC	YDS	AVG	LONG	TD
T.Atwell	10	1	54	5.4	17	0
B.Powell	6	4	133	22.2	61t	1
J.Koski	2	1	20	10.0	13	0
C.Kupp	1	20	8	8.0	8	0
Team	**19**	**26**	**215**	**11.3**	**61t**	**1**
Opponents	**9**	**25**	**60**	**6.7**	**14**	**0**

KICKOFF RETURNS	NO.	YDS	AVG	LONG	TD
B.Powell	8	208	26.0	65	0
J.Koski	5	89	17.8	26	0
T.Atwell	5	87	17.4	25	0
S.Michel	4	90	22.5	28	0
J.Funk	4	88	22.0	28	0
B.Skowronek	4	70	17.5	19	0
B.Howell	2	34	17.0	19	0
C.Kupp	2	20	10.0	12	0
Team	**34**	**686**	**20.2**	**65**	**0**
Opponents	**30**	**646**	**21.5**	**50**	**0**

FIELD GOALS	1-19	20-29	30-39	40-49	50+
M.Gay	0/ 0	6/ 6	15/ 15	7/ 8	4/ 5
Team	**0/ 0**	**6/ 6**	**15/ 15**	**7/ 8**	**4/ 5**
Opponents	**0/ 0**	**10/ 10**	**6/ 7**	**10/ 12**	**4/ 5**

Fumbles Lost: M.Stafford 2, J.Hekker 1, S.Michel 1, J.Koski 1 **Total: 5**
Opponent Fumble Recoveries: J.Ramsey 1, L.Floyd 1, D.Williams 1, K.Young 1, T.Rapp 1, R.Rochell 1 **Total: 6**

2020 (10-6) 2nd, NFC West - Sean McVay

Won 10, Lost 6

DATE	W/L	SCORE	OPPONENT
9/13	**W**	**20-17**	**vs. Dallas Cowboys**
9/20	W	37-19	at Philadelphia Eagles
9/27	L	35-32	at Buffalo Bills
10/4	**W**	**17-9**	**vs. New York Giants**
10/11	W	30-10	at Washington Football Team
10/18	L	24-16	at San Francisco 49ers
10/26	**W**	**24-10**	**vs. Chicago Bears**
11/2	L	28-17	at Miami Dolphins
11/15	**W**	**23-16**	**vs. Seattle Seahawks**
11/24	W	27-24	at Tampa Bay Buccaneers
11/29	**L**	**23-20**	**vs. San Francisco 49ers**
12/6	W	38-28	at Arizona Cardinals
12/10	**W**	**24-3**	**vs. New England Patriots**
12/20	**L**	**23-20**	**vs. New York Jets**
12/27	L	20-9	at Seattle Seahawks
1/3/21	**W**	**18-7**	**vs. Arizona Cardinals**

	RAMS	OPPONENT
Total First Downs	**352**	**280**
Rushing	123	91
Passing	206	170
Penalty	23	19
3rd Down: Made/Att	98/226	74/209
3rd Down Pct.	43.4%	35.4%
4th Down: Made/Att	8/17	9/21
4th Down Pct.	47.1%	42.9%
Possession Avg.	**32:01**	**27:59**
Total Net Yards	**6032**	**4511**
Avg. Per Game	377.0	281.9
Total Plays	1088	989
Avg. Per Play	5.5	4.6
Net Yards Rushing	**2018**	**1460**
Avg. Per Game	126.1	91.3
Total Rushes	473	388
Net Yards Passing	**4014**	**3051**
Avg. Per Game	250.9	190.7
Sacked/Yards Lost	25/169	53/350
Gross Yards	4183	3401
Attempts/Completions	590/392	548/347
Completion Pct.	66.4%	63.3%
Had Intercepted	14	14
Punts/Average	**69/44.9**	**84/48.4**
Net Punting Avg.	**39.2**	**43.9**
Penalties/Yards	**71/655**	**78/582**
Fumbles/Ball Lost	**19/11**	**16/8**
Touchdowns	43	33
Rushing	19	12
Passing	20	17
Returns	4	4

SCORE BY PERIODS	Q1	Q2	Q3	Q4	OT	PTS
Rams	81	101	87	103	0	372
Opponents	66	123	47	60	0	296

SCORING	TD	RU	PA	RT	PAT	FG	2PT	PTS
M.Gay	0	0	0	0	16/16	14/16	0	58
R.Woods	8	2	6	0	0/0	0/0	0	48
S.Sloman	0	0	0	0	18/21	8/11	0	42
D.Henderson	6	5	1	0	0/0	0/0	0	36
T.Higbee	5	0	5	0	0/0	0/0	1	32
M.Brown	5	5	0	0	0/0	0/0	0	30
J.Goff	4	4	0	0	0/0	0/0	0	24
T.Hill	3	0	0	3	0/0	0/0	0	18
C.Kupp	3	0	3	0	0/0	0/0	0	18
C.Akers	3	2	1	0	0/0	0/0	0	18
J.Reynolds	2	0	2	0	0/0	0/0	0	12
G.Everett	2	1	1	0	0/0	0/0	0	12
K.Forbath	0	0	0	0	4/5	2/3	0	10
V.Jefferson	1	0	1	0	0/0	0/0	0	6
K.Young	1	0	0	1	0/0	0/0	0	6
Rams	**43**	**19**	**20**	**4**	**38/42**	**24/30**	**1**	**372**
Opponents	**33**	**12**	**17**	**4**	**32/32**	**22/26**	**0**	**296**

2-Pt. Conversions: Rams 1/1, Opponents: 0/1
Sacks: 13.5, L.Floyd 10.5, M.Fox 6.0, M.Brockers 5.0, S.Ebukam 4.5, J.Hollins 3.0, T.Reeder 3.0, T.Lewis 2.0, G.Gaines 1.5, S.Joseph 1.0, O.Okoronkwo 1.0, J.Polite 1.0, K.Young 1.0
Team: 53.0, Opponents: 25.0

RUSHING	NO.	YDS	AVG	LONG	TD
C.Akers	145	625	4.3	61	2
D.Henderson	138	624	4.5	40	5
M.Brown	101	419	4.1	19	5
R.Woods	24	155	6.5	40	2
J.Goff	51	99	1.9	10	4
J.Wolford	6	56	9.3	14	0
C.Kupp	4	33	8.3	16	0
J.Reynolds	1	5	5.0	5	0
G.Everett	1	2	2.0	2t	1
T.Higbee	1	1	1.0	1	0
V.Jefferson	1	-1	-1.0	-1	0
Rams	**473**	**2018**	**4.3**	**61**	**19**
Opponents	**388**	**1460**	**3.8**	**27**	**12**

RECEIVING	NO.	YDS	AVG	LONG	TD
C.Kupp	92	974	10.6	55t	3
R.Woods	90	936	10.4	56t	6
J.Reynolds	52	618	11.9	40t	2
T.Higbee	44	521	11.8	44	5
G.Everett	41	417	10.2	40	1
M.Brown	23	162	7.0	30	0
V.Jefferson	19	220	11.6	31	1
D.Henderson	16	159	9.9	28	1
C.Akers	11	123	11.2	38	1
J.Mundt	4	53	13.3	34	0
Rams	**392**	**4183**	**10.7**	**56t**	**20**
Opponents	**347**	**3401**	**9.8**	**59t**	**17**

INTERCEPTIONS	NO.	YDS	AVG	LONG	TD
D.Williams	4	21	5.3	19	0
T.Hill	3	119	39.7	84t	2
J.Fuller	3	45	15.0	37	0
K.Young	1	79	79.0	79t	1
J.Ramsey	1	2	2.0	2	0
J.Johnson	1	0	0.0	0	0
T.Rapp	1	0	0.0	0	0
Rams	**14**	**266**	**19.0**	**84t**	**3**
Opponents	**14**	**125**	**8.9**	**27t**	**1**

PUNTING	NO	YDS	AVG	NET	TB	IN	LG	B
J.Hekker	68	3099	45.6	39.2	5	28	63	1
Rams	**69**	**3099**	**44.9**	**39.2**	**5**	**28**	**63**	**1**
Opponents	**84**	**4065**	**48.4**	**43.9**	**7**	**35**	**72**	**0**

PUNT RETURNS	RET	FC	YDS	AVG	LONG	TD
N.Webster	25	17	185	7.4	34	0
C.Kupp	9	11	50	5.6	10	0
Rams	**34**	**28**	**235**	**6.9**	**34**	**0**
Opponents	**23**	**20**	**297**	**12.9**	**88t**	**1**

KICKOFF RETURNS	NO.	YDS	AVG	LONG	TD
N.Webster	16	347	21.7	30	0
R.Calais	7	152	21.7	41	0
V.Jefferson	1	13	13.0	13	0
X.Jones	1	4	4.0	4	0
Rams	**25**	**516**	**20.6**	**41**	**0**
Opponents	**26**	**737**	**28.3**	**54**	**0**

FIELD GOALS	1-19	20-29	30-39	40-49	50+
M.Gay	0/ 0	2/ 2	5/ 6	6/ 7	1/ 1
S.Sloman	0/ 0	2/ 3	5/ 5	1/ 2	0/ 1
K.Forbath	0/ 0	2/ 2	0/ 0	0/ 1	0/ 0
Rams	**0/ 0**	**6/ 7**	**10/ 11**	**7/ 10**	**1/ 2**
Opponents	**0/ 0**	**4/ 4**	**9/ 10**	**8/ 9**	**1/ 3**

Fumbles Lost: J.Goff 4, G.Everett 1, C.Kupp 1, J.Reynolds 1, N.Webster 1, C.Akers 1, R.Woods 1, M.Brown 1 **Total: 11**
Opponent Fumble Recoveries: T.Hill 2, L.Floyd 2, K.Young 1, G.Gaines 1, M.Fox 1, A.Donald 1, **Total: 8**

2019 (9-7) 3rd, NFC West - Sean McVay

Date	W/L	Score	Opponent	Attend.
9/8	W	30-27	at Carolina Panthers	72,005
9/15	W	27-9	New Orleans Saints	71,460
9/22	W	20-13	at Cleveland Browns	67,431
9/29	L	40-55	Tampa Bay Buccaneers	68,117
10/3	L	29-30	at Seattle Seahawks	68,988
10/13	L	7-20	San Francisco 49ers	75,695
10/20	W	37-10	at Atlanta Falcons	71,856
10/27	W	24-10	Cincinnati Bengals*	83,720
11/10	L	12-17	at Pittsburgh Steelers	63,627
11/17	W	17-7	Chicago Bears	70,758
11/25	L	6-45	Baltimore Ravens	72,409
12/1	W	34-7	at Arizona Cardinals	60,944
12/8	W	28-12	Seattle Seahawks	71,501
12/15	L	21-44	at Dallas Cowboys	90,436
12/21	L	31-34	at San Francisco 49ers	70,103
12/29	W	31-24	Arizona Cardinals	68,665
			Total Attendance	1,147,715

*** Denotes game played in London**

	Rams	OPP
Total First Downs	**342**	**324**
Rushing	92	100
Passing	222	194
Penalty	28	30
3rd Down: Made/Att	83/208	86/218
3rd Down Pct.	39.9%	39.4%
4th Down: Made/Att	3/13	14/24
4th Down Pct.	23.1%	58.3%
Possession Avg.	**29:01**	**30:59**
Total Net Yards	**5,998**	**5,434**
Avg. Per Game	374.9	339.6
Total Plays	1,055	1,056
Avg. Per Play	5.7	6.1
Net Yards Rushing	**1,499**	**1,809**
Avg. Per Game	93.7	113.1
Total Rushes	401	444
Net Yards Passing	**4,499**	**3,625**
Avg. Per Game	281.2	226.6
Sacked/Yards Lost	22/170	50/303
Gross Yards	4,669	3,928
Attempts/Completions	632/397	562/348
Completion Pct.	62.8%	61.9%
Had Intercepted	17	13
Punts/Average	**67/46.7**	**73/44.1**
Net Punting Avg.	**42.4**	**41.3**
Penalties/Yards	**118/899**	**105/829**
Fumbles/Ball Lost	**17/7**	**23/11**
Touchdowns	**46**	**42**
Rushing	20	15
Passing	22	23
Returns	4	4

Score By Periods	Q1	Q2	Q3	Q4	OT	T
Rams	**52**	**146**	**92**	**104**	**0**	**394**
Opponents	65	116	70	113	0	364

Scoring	TD	Ru	Pa	Rt	PAT	FG	2Pt	Pts.
Greg Zuerlein	0	0	0	0	42/42	24/33	0	114
Todd Gurley II	14	12	2	0	0/0	0/0	3	86
Cooper Kupp	10	0	10	0	0/0	0/0	0	60
Malcolm Brown	5	5	0	0	0/0	0/0	1	30
Robert Woods	3	1	2	0	0/0	0/0	0	18
Tyler Higbee	3	0	3	0	0/0	0/0	0	18
Gerald Everett	2	0	2	0	0/0	0/0	1	12
Brandin Cooks	2	0	2	0	0/0	0/0	0	12
Jared Goff	2	2	0	0	0/0	0/0	0	12
Dante Fowler Jr.	1	0	0	1	0/0	0/0	0	6
Marcus Peters	1	0	0	1	0/0	0/0	0	6
Josh Reynolds	1	0	1	0	0/0	0/0	0	6
Darious Williams	1	0	0	1	0/0	0/0	0	6
Taylor Rapp	1	0	0	1	0/0	0/0	0	6
Aaron Donald	0	0	0	0	0/0	0/0	0	2
Rams	**46**	**20**	**22**	**4**	**42/42**	**24/33**	**1**	**394**
Opponents	**42**	**15**	**23**	**4**	**40/41**	**24/30**	**0**	**364**

Two Point Conversions: RAMS 1/4, Opponents: 0/1

Sacks: Aaron Donald 12.5, Dante Fowler Jr. 11.5, Clay Matthews 8.0, Samson Ebukam 4.5, Cory Littleton 3.5, Michael Brockers 3.0, Sebastian-Joseph Day 2.0, Morgan Fox 2.0, Ogbonnia Okoronkwo 1.5, Greg Gaines 0.5 **Rams: 50.0, Opponents: 22.0**

Usual Starters

WR	Brandin Cooks (14)	DE	Michael Brockers (16)
LT	Andrew Whitworth (16)	NT	Sebastian-Joseph Day (16)
LG	Austin Corbett (7)	DT	Aaron Donald (16)
C	Austin Blythe (15)	OLB	Clay Matthews(13)
RG	David Edwards (10)	OLB	Dante Fowler Jr. (14)
RT	Bobby Evans (7)	OLB	Troy Reeder (8)
TE	Tyler Higbee (15)	ILB	Cory Littleton (16)
WR	Robert Woods (15)	LCB	Darious Williams (3)
QB	Jared Goff (16)	RCB	Jalen Ramsey (12)
WR	Cooper Kupp (14)	SS	Taylor Rapp (10)
RB	Todd Gurley II (15)	FS	Eric Weddle (16)

Rushing	No.	Yards	Avg.	Long	TD
Todd Gurley II	223	857	3.8	25	12
Malcolm Brown	69	255	3.7	17	5
Darrell Henderson Jr.	39	147	3.8	22	0
Robert Woods	17	115	6.8	20	1
Brandin Cooks	6	52	8.7	27	0
Jared Goff	33	40	1.2	8	2
Josh Reynolds	5	23	4.6	12	0
John Kelly	3	9	3.0	6	0
Nick Scott	1	6	6.0	6	0
Cooper Kupp	2	4	2.0	6	0
Gerald Everett	1	0	0.0	0	0
Blake Bortles	2	-9	-4.5	1	0
Rams	**401**	**1,499**	**3.7**	**27**	**20**
Opponents	**444**	**1,809**	**4.1**	**44t**	**15**

Receiving	No.	Yards	Avg.	Long	TD
Cooper Kupp	94	1,161	12.4	66	10
Robert Woods	90	1,134	12.6	48	2
Tyler Higbee	69	734	10.6	33	3
Brandin Cooks	42	583	13.9	57	2
Gerald Everett	37	408	11.0	33	2
Todd Gurley II	31	207	6.7	23	2
Josh Reynolds	21	326	15.5	31t	1
Darrell Henderson Jr.	4	37	9.3	14	0
Johnny Mundt	4	26	6.5	9	0
Malcolm Brown	2	16	8.0	10	1
Michael Thomas	2	14	7.0	9	0
Nick Scott	1	23	23.0	23	0
David Long Jr.	0	0	0.0	0	0
Rams	**397**	**4669**	**11.8**	**66**	**22**
Opponents	**348**	**3928**	**11.3**	**67t**	**23**

Interceptions	No.	Yards	Avg.	Long	TD
Taylor Rapp	2	54	27.0	31t	1
Marcus Peters	2	32	16.0	32t	1
Cory Littleton	2	32	16.0	26	0
Troy Hill	2	6	3.0	6	0
John Johnson III	2	0	0.0	0	0
Darious Williams	2	0	0.0	0	0
Jalen Ramsey	1	13	13.0	13	0
Rams	**13**	**137**	**10.5**	**32t**	**2**
Opponents	**17**	**227**	**13.4**	**55t**	**2**

Punting	No.	Yards	Avg.	Net	TB	In20	Long	BLK
Johnny Hekker	66	3,128	47.4	42.4	5	22	71	1
Rams	**67**	**3,128**	**46.7**	**42.4**	**5**	**22**	**71**	**1**
Opponents	**73**	**3,222**	**44.1**	**41.3**	**2**	**34**	**59**	**0**

Punt Returns	Ret.	FC	Yards	Avg.	Long	TD
JoJo Natson	19	20	149	7.8	35	0
Nsimba Webster	7	6	18	2.6	14	0
Michael Thomas	1	0	3	3.0	3	0
Rams	**27**	**26**	**170**	**6.3**	**35**	**0**
Opponents	**23**	**14**	**190**	**8.3**	**20**	**0**

Kickoff Returns	No.	Yards	Avg.	Long	TD
JoJo Natson	13	289	22.2	30	0
Darrell Henderson Jr.	3	58	19.3	23	0
Nsimba Webster	2	57	28.5	30	0
Rams	**18**	**404**	**22.4**	**30**	**0**
Opponents	**17**	**467**	**27.5**	**81**	**0**

Field Goals	1-19	20-29	30-39	40-49	50+
Greg Zuerlein	0/0	7/7	7/8	5/11	5/7
Rams	**0/0**	**7/7**	**7/8**	**5/11**	**5/7**
Opponents	**0/0**	**5/5**	**9/9**	**5/8**	**5/8**

Greg Zuerlein (49, 56, 27) (24, 22) (53, 37) (58, 44) (47, 42) (55, 25, 20) (23) (30) (38) (32, 46) (27,33) (47)

Opponents (46, 52) (34, 52, 42) (23,35) (58) (42) (25, 34) (52) (28) (33) (34) (39, 34) (50, 42, 42) (31)

Fumbles Lost: Jared Goff 5, Todd Gurley II 2, **Total: 7**
Opponent Fumble Recoveries: Cory Littleton 4, Samson Ebukam 2, Darious Williams 1, Taylor Rapp 1, Aaron Donald 1, Dante Fowler Jr. 1, Marcus Peters 1, **Total: 11**

2018 (13-3) 1st, NFC West - Sean McVay

Date	W/L	Score	Opponent	Attend.
9/10	W	33-13	at Oakland Raiders	53,857
9/16	W	34-0	Arizona Cardinals	66,515
9/23	W	35-23	Los Angeles Chargers	68,947
9/27	W	38-31	Minnesota Vikings	72,027
10/7	W	33-31	at Seattle Seahawks	68,893
10/14	W	23-20	at Denver Broncos	76,109
10/21	W	39-10	at San Francisco 49ers	66,597
10/28	W	29-27	Green Bay Packers	75,822
11/4	L	35-45	at New Orleans Saints	73,086
11/11	W	36-31	Seattle Seahawks	72,755
11/19	W	54-51	Kansas City Chiefs	77,002
12/2	W	30-16	at Detroit Lions	60,974
12/9	L	6-15	at Chicago Bears	61,695
12/16	L	23-30	Philadelphia Eagles	74,210
12/23	W	31-9	at Arizona Cardinals	61,759
12/30	W	48-32	San Francisco 49ers	72,161
1/12/2019 ^	**W**	**30-22**	**Dallas Cowboys**	**77,187**
1/20/2019 *	**W**	**26-23**	**at New Orleans Saints**	**73,028**
2/3/2019 !	**L**	**3-13**	**New England Patriots**	**70,081**
Total Attendance				1,322,705

^ Denotes NFC Divisional Round game
*** Denotes NFC Championship game**
! Denotes Super Bowl LIII (played in Atlanta)

	Rams	OPP
Total First Downs	**401**	**322**
Rushing	134	101
Passing	236	185
Penalty	31	36
3rd Down: Made/Att	86/191	70/188
3rd Down Pct.	45.0%	37.2%
4th Down: Made/Att	6/15	9/15
4th Down Pct.	40.0%	60.0%
Possession Avg.	**30:42**	**29:18**
Total Net Yards	**6,738**	**5,737**
Avg. Per Game	421.1	358.6
Total Plays	1,060	960
Avg. Per Play	6.4	6.0
Net Yards Rushing	**2,231**	**1,957**
Avg. Per Game	139.4	122.3
Total Rushes	459	386
Net Yards Passing	**4,507**	**3,780**
Avg. Per Game	281.7	236.3
Sacked/Yards Lost	33/223	41/326
Gross Yards	4,730	4,106
Attempts/Completions	568/368	533/347
Completion Pct.	64.8%	65.1%
Had Intercepted	12	18
Punts/Average	**43/46.3**	**66/44.1**
Net Punting Avg.	**43.0**	**38.6**
Penalties/Yards	**96/878**	**99/852**
Fumbles/Ball Lost	**17/7**	**14/12**
Touchdowns	**60**	**44**
Rushing	23	12
Passing	32	31
Returns	5	1

Score By Periods	Q1	Q2	Q3	Q4	OT	T
Rams	**105**	**174**	**131**	**117**	**0**	**527**
Opponents	84	112	106	82	0	384

Scoring	TD	Ru	Pa	Rt	PAT	FG	2Pt	Pts.
Todd Gurley II	21	17	4	0	0/0	0/0	3	132
Greg Zuerlein	0	0	0	0	35/36	27/31	0	116
Robert Woods	7	1	6	0	0/0	0/0	0	42
Brandin Cooks	6	1	5	0	0/0	0/0	0	36
Cooper Kupp	6	0	6	0	0/0	0/0	0	36
Josh Reynolds	5	0	5	0	0/0	0/0	0	30
Gerald Everett	3	0	3	0	0/0	0/0	1	20
Cairo Santos	0	0	0	0	5/6	5/6	0	20
Sam Ficken	0	0	0	0	10/10	1/3	0	13
Samson Ebukam	2	0	0	2	0/0	0/0	0	12
Jared Goff	2	2	0	0	0/0	0/0	0	12
Tyler Higbee	2	0	2	0	0/0	0/0	0	12
C.J. Anderson	2	2	0	0	0/0	0/0	0	12
Malcolm Brown	1	0	1	0	0/0	0/0	1	8
Cory Littleton	1	0	0	1	0/0	0/0	0	8
Blake Countess	1	0	0	1	0/0	0/0	0	6
Marcus Peters	1	0	0	1	0/0	0/0	0	6
Johnny Hekker	0	0	0	0	1/1	1/1	0	4
Mark Barron	0	0	0	0	0/0	0/0	0	2
Rams	**60**	**23**	**32**	**5**	**51/53**	**34/41**	**5**	**527**
Opponents	**44**	**12**	**31**	**1**	**39/42**	**25/28**	**2**	**384**

Two Point Conversions: RAMS 5/7, Opponents: 2/2

Sacks: Aaron Donald 20.5, Ndamukong Suh 4.5, Cory Littleton 4.0, Samson Ebukam 3.0, Dante Fowler Jr. 2.0, John Franklin-Myers 2.0, Lamarcus Joyner 1.0, Mark Barron 1.0, Ethan Westbrooks 1.0, Michael Brockers 1.0, Matt Longacre 1.0

Rams: 41.0, Opponents: 33.0

Usual Starters

WR	Brandin Cooks (16)	DE	Michael Brockers (16)
LT	Andrew Whitworth (16)	NT	Ndamukong Suh (16)
LG	Rodger Saffold III (16)	DT	Aaron Donald (16)
C	John Sullivan (16)	OLB	Matt Longacre (7)
RG	Austin Blythe (16)		Dante Fowler Jr. (6)
RT	Rob Havenstein (16)	OLB	Samson Ebukam (14)
TE	Tyler Higbee (16)	ILB	Cory Littleton (16)
WR	Robert Woods (16)	ILB	Mark Barron (12)
QB	Jared Goff (16)	LCB	Marcus Peters (16)
WR	Josh Reynolds (8)	RCB	Aqib Talib (8)
	Cooper Kupp (8)	SS	John Johnson III (16)
RB	Todd Gurley II (14)	FS	Lamarcus Joyner (15)

Rushing	No.	Yards	Avg.	Long	TD
Todd Gurley II	256	1,251	4.9	36	17
C.J. Anderson	43	299	7.0	46	2
Malcolm Brown	43	212	4.9	19	0
Robert Woods	19	157	8.3	56	1
Jared Goff	43	108	2.5	16	2
John Kelly	27	74	2.7	7	0
Brandin Cooks	10	68	6.8	17	1
Cooper Kupp	4	25	6.3	12	0
Justin Davis	2	19	9.5	19	0
Gerald Everett	2	16	8.0	12	0
Josh Reynolds	2	8	4.0	10	0
Johnny Hekker	1	3	3.0	3	0
Sean Mannion	7	-9	-1.3	3	0
Rams	**459**	**2,231**	**4.9**	**56**	**23**
Opponents	**386**	**1,957**	**5.1**	**51**	**12**

Receiving	No.	Yards	Avg.	Long	TD
Robert Woods	86	1,219	14.2	39t	6
Brandin Cooks	80	1,204	15.1	57	5
Todd Gurley II	59	580	9.8	56	4
Cooper Kupp	40	566	14.2	70t	6
Gerald Everett	33	320	9.7	40t	3
Josh Reynolds	29	402	13.9	33	5
Tyler Higbee	24	292	12.2	36	2
Malcolm Brown	5	52	10.4	18t	1
C.J. Anderson	4	17	4.3	13	0
John Kelly	2	27	13.5	18	0
KhaDarel Hodge	2	17	8.5	14	0
Nick Williams	2	17	8.5	11	0
Sam Shields	1	12	12.0	12	0
Johnny Mundt	1	5	5.0	5	0
Pharoh Cooper	0	0	0	0	0
Rams	**368**	**4730**	**12.9**	**70t**	**32**
Opponents	**347**	**4106**	**11.8**	**73t**	**31**

Interceptions	No.	Yards	Avg.	Long	TD
John Johnson III	4	46	11.5	35	0
Marcus Peters	3	107	35.7	50t	1
Cory Littleton	3	48	16.0	22	1
Troy Hill	2	7	3.5	7	0
Aqib Talib	1	30	30.0	30	0
Samson Ebukam	1	25	25.0	25t	1
Sam Shields	1	22	22.0	22	0
Lamarcus Joyner	1	5	5.0	5	0
Nickell Robey-Coleman	1	0	0.0	0	0
Blake Countess	1	0	0.0	0	0
Rams	**18**	**290**	**16.1**	**50t**	**3**
Opponents	**12**	**73**	**6.1**	**26**	**0**

Punting	No.	Yards	Avg.	Net	TB	In20	Long	BLK
Johnny Hekker	43	1,992	46.3	43.0	2	21	68	0
Rams	**43**	**1,992**	**46.3**	**43.0**	**2**	**21**	**68**	**0**
Opponents	**66**	**2,912**	**44.1**	**38.6**	**3**	**26**	**68**	**2**

Punt Returns	Ret.	FC	Yards	Avg.	Long	TD
JoJo Natson	26	10	280	10.8	60	0
Pharoh Cooper	2	1	12	6.0	12	0
Marqui Christian	1	0	11	11.0	11	0
Cooper Kupp	1	3	4	4.0	4	0
Robert Woods	0	1	0	0	0	0
Rams	**30**	**15**	**307**	**10.2**	**60**	**0**
Opponents	**12**	**7**	**104**	**8.7**	**22**	**0**

Kickoff Returns	No.	Yards	Avg.	Long	TD
Blake Countess	17	419	24.6	40	0
Pharoh Cooper	13	277	21.3	28	0
JoJo Natson	6	108	18.0	24	0
Matt Longacre	2	30	15.0	16	0
Robert Woods	1	0	0.0	0	0
Rams	**39**	**834**	**21.4**	**40**	**0**
Opponents	**29**	**652**	**22.5**	**42**	**0**

Field Goals	1-19	20-29	30-39	40-49	50+
Greg Zuerlein	0/0	9/9	10/10	4/6	4/6
Cairo Santos	1/1	2/2	2/2	0/1	0/0
Sam Ficken	0/0	0/1	1/1	0/1	0/0
Johnny Hekker	0/0	1/1	0/0	0/0	0/0
Rams	**1/1**	**12/13**	**13/13**	**4/8**	**4/6**
Opponents	**0/0**	**7/7**	**9/10**	**4/4**	**5/7**

Greg Zuerlein (46WR, 20, 28, 55, 20) (35, 37, 33) (43, 34) (51WR, 56, 34) (35, 37, 20) (23, 33) (24, 47, 48) (27, 50, 40RU) (41, 36, 37) (57LU, 21) (28, 51)

Johnny Hekker (20)

Sam Ficken
(46WR) (34, 28WR)

Cairo Santos
(19, 39) (26, 39, 47WR, 21)

Opponents (24, 48) ( ) (26) (37, 39, 40) (52) (28, 24) (51) (41, 53) (54) (33) (21) (28, 29, 35) (39, 31, 38WL) (51, 34, 40, 53SH) (36, 54WL) (30)

Fumbles Lost: Jared Goff 5, JoJo Natson 1, Todd Gurley II 1, **Total: 7**
Opponent Fumble Recoveries: Ndamukong Suh 2, Aaron Donald 2, Samson Ebukam 2, John Franklin-Myers 1, Trevon Young 1, Aqib Talib 1, Lamarcus Joyner 1, Ramik Wilson 1, Dante Fowler Jr. 1, **Total: 12**

Passing	Att.	Comp.	Yards	Comp%	Yards/Att.	TD	TD%	Int.	Int%	Long	Sack/Lost	Rating
Jared Goff	561	364	4,688	64.9%	8.4	32	5.7%	12	2.1%	70t	33/223	101.1
Sean Mannion	3	2	23	66.7%	7.7	0	0.0%	0	0.0%	18	0/0	89.6
Johnny Hekker	4	2	19	50.0%	4.8	0	0.0%	0	0.0%	12	0/0	63.5
Rams	**568**	**368**	**4,730**	**64.8%**	**8.3**	**32**	**5.6%**	**12**	**2.1%**	**70t**	**33/223**	**100.8**
Opponents	**533**	**347**	**4,106**	**65.1%**	**7.7**	**31**	**5.8%**	**18**	**3.4%**	**73t**	**41/326**	**93.8**

2017 (11-5) 1st, NFC West - Sean McVay

Date	W/L	Score	Opponent	Attend.
9/10	W	46-9	Indianapolis Colts	(60,128)
9/17	L	20-27	Washington Redskins	(56,612)
9/21	W	41-39	at San Francisco 49ers	(70,178)
10/1	W	35-30	at Dallas Cowboys	(91,869)
10/8	L	10-16	Seattle Seahawks	(60,745)
10/15	W	27-17	at Jacksonville Jaguars	(56,232)
10/22	W	33-0	Arizona Cardinals*	(73,736)
11/5	W	51-17	at New York Giants	(76,877)
11/12	W	33-7	Houston Texans	(60,032)
11/19	L	7-24	at Minnesota Vikings	(66,809)
11/26	W	26-20	New Orleans Saints	(62,006)
12/3	W	32-16	at Arizona Cardinals	(63,986)
12/10	L	35-43	Philadelphia Eagles	(67,752)
12/17	W	42-7	at Seattle Seahawks	(69,077)
12/24	W	27-23	at Tennessee Titans	(60,097)
12/31	L	13-34	San Francisco 49ers	(66,125)
1/6/2018	**L**	**13-26**	**Atlanta Falcons^**	**(74,300)**
Total Attendance				(1,136,561)

* Denotes International Series at Twickenham Stadium in London
^ Denotes NFC Wild Card game

	Rams	OPP
Total First Downs	**311**	**300**
Rushing	97	86
Passing	185	181
Penalty	29	33
3rd Down Efficiency	88/214-41.1%	86/227-37.9%
4th Down Efficiency	5/12-41.7%	9/15-60.0%
Possession Avg.	**30:06**	**29:54**
Total Net Yards	**5,784**	**5,432**
Avg. Per Game	361.5	339.5
Total Plays	1,000	1,020
Avg. Per Play	5.8	5.3
Net Yards Rushing	**1,953**	**1,957**
Avg. Per Game	122.1	122.3
Total Rushes	454	417
Net Yards Passing	**3,831**	**3,475**
Avg. Per Game	239.4	217.2
Sacked/Yards Lost	28/192	48/324
Gross Yards	4,023	3,799
Attempts/Completions	518/320	555/324
Completion Pct.	61.8%	58.4%
Had Intercepted	7	18
Punts/Average	**65/47.9**	**80/44.5**
Net Punting Avg.	**44.3**	**37.3**
Penalties/Yards	**107/922**	**102/808**
Fumbles/Ball Lost	**29/14**	**23/10**
Touchdowns	**51**	**38**
Rushing	17	15
Passing	28	21
Returns	6	2

Score By Periods	Q1	Q2	Q3	Q4	OT	T
Rams	119	161	119	79	0	478
Opponents	71	117	41	100	0	329

Scoring	TD	Ru	Pa	Rt	PAT	FG	2Pt	Pts.
Greg Zuerlein	0	0	0	0	44/46	38/40	0	158
Todd Gurley II	19	13	6	0	0/0	0/0	0	114
Sammy Watkins	8	0	8	0	0/0	0/0	0	48
Robert Woods	5	0	5	0	0/0	0/0	0	30
Cooper Kupp	5	0	5	0	0/0	0/0	0	30
Malcolm Brown	2	1	0	1	0/0	0/0	0	12
Gerald Everett	2	0	2	0	0/0	0/0	0	12
Sam Ficken	0	0	0	0	4/5	2/3	0	10
Blake Countess	1	0	0	1	0/0	0/0	0	6
Jared Goff	1	1	0	0	0/0	0/0	0	6
Tyler Higbee	1	0	1	0	0/0	0/0	0	6
Pharoh Cooper	1	0	0	1	0/0	0/0	0	6
Lance Dunbar	1	1	0	0	0/0	0/0	0	6
Lamarcus Joyner	1	0	0	1	0/0	0/0	0	6
Tavon Austin	1	1	0	0	0/0	0/0	0	6
Alec Ogletree	1	0	0	1	0/0	0/0	0	6
Trumain Johnson	1	0	0	1	0/0	0/0	0	6
Josh Reynolds	1	0	1	0	0/0	0/0	0	6
Morgan Fox	0	0	0	0	0/0	0/0	0	2
Rams	**51**	**17**	**28**	**6**	**48/51**	**40/43**	**0**	**478**
Opponents	**38**	**15**	**21**	**2**	**32/35**	**23/34**	**0**	**329**

Two Point Conversions: RAMS 0/0, Opponents: 0/3

Sacks: Aaron Donald 11.0, Robert Quinn 8.5, Matt Longacre 5.5, Connor Barwin 5.0, Michael Brockers 4.5, Ethan Westbrooks 4.0, Morgan Fox 2.5, Samson Ebukam 2.0, Alec Ogletree 2.0, Tyrunn Walker 1.0, Cory Littleton 1.0, Mark Barron 1.0 **Rams: 48.0, Opponents: 27.0**

Usual Starters

WR	Sammy Watkins (14)	DE	Michael Brockers (15)
LT	Andrew Whitworth (15)	NT	Ethan Westbrooks (9)
LG	Rodger Saffold (15)	DT	Aaron Donald (14)
C	John Sullivan (15)	OLB	Robert Quinn (14)
RG	Jamon Brown (16)	OLB	Connor Barwin (13)
RT	Rob Havenstein (15)	ILB	Alec Ogletree (15)
TE	Tyler Higbee (16)	ILB	Mark Barron (14)
WR	Robert Woods (11)	LCB	Trumaine Johnson (15)
QB	Jared Goff (15)	RCB	Kayvon Webster (11)
WR	Tavon Austin (9)	SS	John Johnson III (11)
	Cooper Kupp (6)	FS	Lamarcus Joyner (12)
RB	Todd Gurley II (15)		

Rushing	No.	Yards	Avg.	Long	TD
Todd Gurley II	279	1,305	4.7	57t	13
Tavon Austin	59	270	4.6	27t	1
Malcolm Brown	63	246	3.9	20	1
Jared Goff	28	51	1.8	22	1
Lance Dunbar	11	51	4.6	12	1
Gerald Everett	1	13	13.0	13	0
Robert Woods	2	12	6.0	8	0
Pharoh Cooper	1	6	6.0	6	0
Justin Davis	1	1	1.0	1	0
Sean Mannion	9	-2	-0.2	3	0
Rams	**454**	**1,953**	**4.3**	**57t**	**17**
Opponents	**417**	**1,957**	**4.7**	**75t**	**15**

Receiving	No.	Yards	Avg.	Long	TD
Todd Gurley II	64	788	12.3	80t	6
Cooper Kupp	62	869	14.0	64	5
Robert Woods	56	781	13.9	94t	5
Sammy Watkins	39	593	15.2	67t	8
Tyler Higbee	25	295	11.8	38	1
Gerald Everett	16	244	15.3	69	2
Tavon Austin	13	47	3.6	13	0
Josh Reynolds	11	104	9.5	28	1
Pharoh Cooper	11	84	7.6	26	0
Malcolm Brown	9	53	5.9	16	0
Derek Carrier	8	71	8.9	17	0
Michael Thomas	5	93	18.6	50	0
Lance Dunbar	1	1	1.0	1	0
Rams	**320**	**4,023**	**12.6**	**94t**	**28**
Opponents	**324**	**3,799**	**11.7**	**65t**	**21**

Interceptions	No.	Yards	Avg.	Long	TD
Lamarcus Joyner	3	104	34.7	46	1
Mark Barron	3	29	9.7	15	0
Nickell Robey-Coleman	2	56	28.0	31	0
Kevin Peterson	2	42	21.0	38	0
Trumaine Johnson	2	39	19.5	39t	1
John Johnson III	1	69	69.0	69	0
Alec Ogletree	1	41	41.0	41t	1
Blake Countess	1	19	19.0	19	0
Cory Littleton	1	2	2.0	2	0
Cody Davis	1	0	0.0	0	0
Kayvon Webster	1	0	0.0	0	0
Rams	**18**	**401**	**22.3**	**69**	**3**
Opponents	**7**	**80**	**11.4**	**39**	**0**

Punting	No.	Yards	Avg.	Net	TB	In20	Long	BLK
Johnny Hekker	65	3,113	47.9	44.3	4	30	70	0
Rams	**65**	**3,113**	**47.9**	**44.3**	**4**	**30**	**70**	**0**
Opponents	**80**	**3,561**	**44.5**	**37.3**	**6**	**22**	**67**	**3**

Punt Returns	Ret.	FC	Yards	Avg.	Long	TD
Pharoh Cooper	32	8	399	12.5	53	0
Tavon Austin	12	1	53	4.4	12	0
Trumaine Johnson	1	0	6	6.0	6	0
Cooper Kupp	0	2	0	0	0	0
Rams	**45**	**11**	**458**	**10.2**	**53**	**0**
Opponents	**25**	**12**	**152**	**6.1**	**18**	**0**

Kickoff Returns	No.	Yards	Avg.	Long	TD
Pharoh Cooper	34	932	27.4	103t	1
Derek Carrier	3	41	13.7	14	0
Michael Thomas	1	15	15.0	15	0
Tavon Austin	1	13	13.0	13	0
Matt Longacre	1	0	0.0	0	0
Rams	**40**	**1,001**	**25.0**	**103t**	**1**
Opponents	**23**	**520**	**22.6**	**57**	**0**

Field Goals	1-19	20-29	30-39	40-49	50+
Greg Zuerlein	1/1	8/8	11/12	12/12	6/7
Sam Ficken	0/0	2/2	0/1	0/0	0/0
Rams	**1/1**	**10/10**	**11/13**	**12/12**	**6/7**
Opponents	**0/0**	**6/6**	**7/11**	**7/11**	**3/6**

Greg Zuerlein (50, 35, 44) (32, 40) (36, 48) (49, 44, 44, 30, 28, 43, 33) (35, 36N) (56, 29) (23, 33, 53, 34) (50, 45N) (27, 33, 50, 33) ( ) (50, 63SH, 46, 49, 26) (56, 20, 24, 41) ( ) (36, 31)

Sam Ficken
(36N) (23, 21)

Opponents (20, 38N) (41, 22, 51N) (48, 19) (34) (48, 49, 35) (54N, 41, 54N) (32N) (27, 46, 47) (34N) (48N, 39N, 39) (50, 21) (54, 45N) (22, 41, 33) ( ) (25, 37, 45N, 27) (33, 48)

Fumbles Lost: Tavon Austin 4, Jared Goff 3, Todd Gurley II 2, Sean Mannion 1, Robert Woods 1, Pharoh Cooper 1, Gerald Everett 1, Cooper Kupp 1 **Total: 14**
Opponent Fumble Recoveries: Connor Barwin 1, Tyrunn Walker 1, Trumaine Johnson 1, Nickell Robey-Coleman 1, Alec Ogletree 1, Aaron Donald 1, Troy Hill 1, Matt Longacre 1, Bryce Hager 1, Morgan Fox 1 **Total: 10**

Passing	Att.	Comp.	Yards	Comp%	Yards/Att.	TD	TD%	Int.	Int%	Long	Sack/Lost	Rating
Jared Goff	477	296	3,804	62.1%	8.0	28	5.9%	7	1.5%	94t	25/172	100.5
Sean Mannion	37	22	185	59.5%	5.0	0	0.0%	0	0.0%	50	3/20	72.5
Johnny Hekker	3	2	34	66.7%	11.3	0	0.0%	0	0.0%	28	0/0	104.8
Cooper Kupp	1	0	0	0.0%	0.0	0	0.0%	0	0.0%	0	0/0	39.6
Rams	**518**	**320**	**4,023**	**61.8%**	**7.8**	**28**	**5.4%**	**7**	**1.4%**	**94t**	**28/192**	**98.3**
Opponents	**555**	**324**	**3,799**	**58.4%**	**6.8**	**21**	**3.8%**	**18**	**3.2%**	**65t**	**48/324**	**78.4**

2016 (4-12) 3rd, NFC West - J. Fisher (13), J. Fassel (3)

Date	W/L	Score	Opponent	Attend.
9/12	L	0-28	at San Francisco 49ers	(70,178)
9/18	W	9-3	Seattle Seahawks	(91,046)
9/25	W	37-32	at Tampa Bay Buccaneers	(55,009)
10/2	W	17-13	at Arizona Cardinals	(64,622)
10/9	L	19-30	Buffalo Bills	(83,679)
10/16	L	28-31	at Detroit Lions	(56,018)
10/23	L	10-17	New York Giants*	(74,121)
11/6	L	10-13	Carolina Panthers	(86,109)
11/13	W	9-6	at New York Jets	(78,160)
11/20	L	10-14	Miami Dolphins	(83,483)
11/27	L	21-49	at New Orleans Saints	(73,067)
12/4	L	10-26	at New England Patriots	(66,829)
12/11	L	14-42	Atlanta Falcons	(82,495)
12/15	L	3-24	at Seattle Seahawks	(69,067)
12/24	L	21-22	San Francisco 49ers	(83,656)
1/1/2017	L	6-44	Arizona Cardinals	(80,729)
Total Attendance				(1,046,706)

* Denotes International Series at Twickenham Stadium in London

	Rams	OPP
Total First Downs	**245**	**325**
Rushing	68	91
Passing	151	194
Penalty	26	40
3rd Down Efficiency	67/213-31.5%	82/220-37.3%
4th Down Efficiency	8/20-40.0%	12/14-85.7%
Possession Avg.	**29:21**	**30:39**
Total Net Yards	**4,203**	**5,392**
Avg. Per Game	262.7	337.0
Total Plays	960	1,037
Avg. Per Play	4.4	5.2
Net Yards Rushing	**1,252**	**1,660**
Avg. Per Game	78.3	103.8
Total Rushes	375	424
Net Yards Passing	**2,951**	**3,732**
Avg. Per Game	184.4	233.3
Sacked/Yards Lost	49/362	31/196
Gross Yards	3,313	3,928
Attempts/Completions	536/312	582/378
Completion Pct.	58.2%	64.9%
Had Intercepted	20	10
Punts/Average	**98/47.8**	**96/44.9**
Net Avg.	**46.0**	**39.6**
Penalties/Yards	**126/1,091**	**108/920**
Fumbles/Ball Lost	**24/9**	**19/8**
Touchdowns	**24**	**50**
Rushing	9	12
Passing	14	32
Returns	1	6

Score By Periods	Q1	Q2	Q3	Q4	OT	T
Rams	71	53	26	74	0	224
Opponents	65	134	79	116	0	394

Scoring	TD	Ru	Pa	Rt	PAT	FG	2Pt	Pts.
Greg Zuerlein	0	0	0	0	23/23	19/22	0	80
Todd Gurley II	6	6	0	0	0/0	0/0	0	36
Kenny Britt	5	0	5	0	0/0	0/0	0	30
Tavon Austin	4	1	3	0	0/0	0/0	0	24
Brian Quick	3	0	3	0	0/0	0/0	0	18
Lance Kendricks	2	0	2	0	0/0	0/0	0	12
Case Keenum	1	1	0	0	0/0	0/0	0	6
Ethan Westbrooks	1	0	0	1	0/0	0/0	0	6
Jared Goff	1	1	0	0	0/0	0/0	0	6
Tyler Higbee	1	0	1	0	0/0	0/0	0	6
Rams	**24**	**9**	**14**	**1**	**23/23**	**19/22**	**0**	**224**
Opponents	**50**	**12**	**32**	**6**	**44/47**	**16/18**	**1**	**394**

Two Point Conversions: RAMS 0/1, Opponents: 1/3

Sacks: Aaron Donald 8.0, William Hayes 5.0, Robert Quinn 4.0, Dominique Easley 3.5, Eugene Sims 2.5, Ethan Westbrooks 2.0, Maurice Alexander 1.0, Mark Barron 1.0, Lamarcus Joyner 1.0, T.J. McDonald 1.0, Cam Thomas 1.0, Blake Countess 1.0 **Rams: 31.0, Opponents: 49.0**

Usual Starters

WR	Kenny Britt (15)	LE	William Hayes (14)
LT	Greg Robinson (14)	LT	Aaron Donald (16)
LG	Rodger Saffold (15)	RT	Michael Brockers (14)
C	Tim Barnes (16)	RE	Robert Quinn (8)
RG	Cody Wichmann (11)	WS	Mark Barron (16)
RT	Rob Havenstein (15)	MLB	Alec Ogletree (16)
TE	Lance Kendricks (16)	MCB	Lamarcus Joyner (8)
WR	Brian Quick (7)	LCB	Trumaine Johnson (14)
QB	Case Keenum (9)	RCB	E.J. Gaines (10)
	Jared Goff (7)	SS	T.J. McDonald (16)
WR	Tavon Austin (15)	FS	Maurice Alexander (14)
RB	Todd Gurley II (16)		

Rushing	No.	Yards	Avg.	Long	TD
Todd Gurley II	278	885	3.2	24t	6
Tavon Austin	28	159	5.7	30t	1
Benny Cunningham	21	101	4.8	24	0
Case Keenum	20	51	2.6	13	1
Malcolm Brown	18	39	2.2	10	0
Jared Goff	8	16	2.0	6	1
Bradley Marquez	1	2	2.0	2	0
Sean Mannion	1	-1	-1.0	-1	0
Rams	**375**	**1,252**	**3.3**	**30t**	**9**
Opponents	**424**	**1,660**	**3.9**	**61**	**12**

Receiving	No.	Yards	Avg.	Long	TD
Kenny Britt	68	1,002	14.7	66	5
Tavon Austin	58	509	8.8	43t	3
Lance Kendricks	50	499	10.0	44	2
Todd Gurley II	43	327	7.6	33	0
Brian Quick	41	564	13.8	65t	3
Benny Cunningham	16	91	5.7	12	0
Pharoh Cooper	14	106	7.6	23	0
Tyler Higbee	11	85	7.7	31	1
Malcolm Brown	3	46	15.3	26	0
Bradley Marquez	3	37	12.3	13	0
Michael Thomas	3	37	12.3	16	0
Paul McRoberts	1	6	6.0	6	0
Chase Reynolds	1	4	4.0	4	0
Rams	**312**	**3,313**	**10.6**	**66**	**14**
Opponents	**378**	**3,928**	**10.4**	**64t**	**32**

Interceptions	No.	Yards	Avg.	Long	TD
Maurice Alexander	2	19	9.5	19	0
Alec Ogletree	2	15	7.5	8	0
Mark Barron	2	8	4.0	7	0
T.J. McDonald	2	0	0.0	0	0
Cody Davis	1	29	29.0	29	0
Trumaine Johnson	1	0	0.0	0	0
Rams	**10**	**71**	**7.1**	**29**	**0**
Opponents	**20**	**349**	**17.5**	**6t**	**5**

Punting	No.	Yards	Avg.	Net	TB	In20	Long	BLK
Johnny Hekker	98	4,680	47.8	46.0	1	51	78	0
Rams	**98**	**4,680**	**47.8**	**46.0**	**1**	**51**	**78**	**0**
Opponents	**96**	**4,311**	**44.9**	**39.6**	**7**	**30**	**66**	**1**

Punt Returns	Ret.	FC	Yards	Avg.	Long	TD
Tavon Austin	44	16	364	8.3	47	0
Pharoh Cooper	5	3	5	1.0	6	0
Rams	**49**	**19**	**369**	**7.5**	**47**	**0**
Opponents	**35**	**40**	**152**	**4.3**	**19**	**0**

Kickoff Returns	No.	Yards	Avg.	Long	TD
Benny Cunningham	22	599	27.2	61	0
Pharoh Cooper	14	323	23.1	51	0
Michael Thomas	9	180	20.0	41	0
Tavon Austin	1	5	5.0	5	0
Chase Reynolds	1	0	0.0	0	0
Cody Davis	0	15	0	15	0
Rams	**47**	**1,122**	**23.9**	**61**	**0**
Opponents	**22**	**430**	**19.5**	**27**	**0**

Field Goals	1-19	20-29	30-39	40-49	50+
Greg Zuerlein	0/0	5/5	9/9	3/4	2/4
Rams	**0/0**	**5/5**	**9/9**	**3/4**	**2/4**
Opponents	**0/0**	**6/6**	**5/5**	**5/7**	**0/0**

Greg Zuerlein (39, 28, 47) (53) (29) (37, 32, 54, 22) (36) (55N, 55N, 25) (20, 38, 34) (46, 48N) (44) (36) (37, 36)

Opponents (23) (41N) (25, 21) (23) (34) (29) (54, 26) (48N, 38, 37) (48) (32, 34, 47)

Fumbles Lost: Jared Goff 2, Michael Thomas 1, Kenny Britt 1, Lance Kendricks 1, Case Keenum 1, Tavon Austin 1, Malcolm Brown 1, Todd Gurley II 1 **Total: 9**
Opponent Fumble Recoveries: Eugene Sims 1, Mark Barron 1, Trumaine Johnson 1, Alec Ogletree 1, Ethan Westbrooks 1, E.J. Gaines 1, Morgan Fox 1, Josh Forrest 1 **Total: 8**

Passing	Att.	Comp.	Yards	Comp%	Yards/Att.	TD	TD%	Int.	Int%	Long	Sack/Lost	Rating
Case Keenum	322	196	2,201	60.9%	6.8	9	2.8%	11	3.4%	65t	23/140	76.4
Jared Goff	205	112	1,089	54.6%	5.3	5	2.4%	7	3.4%	66	26/222	63.6
Sean Mannion	6	3	19	50.0%	3.2	0	0.0%	1	16.7%	9	0/0	17.4
Johnny Hekker	2	1	4	50.0%	2.0	0	0.0%	0	0.0%	4	0/0	56.3
Pharoh Cooper	1	0	0	0.0%	0.0	0	0.0%	1	100.0%	0	0/0	0.0
Rams	**536**	**312**	**3,313**	**58.2%**	**6.2**	**14**	**2.6%**	**20**	**3.7%**	**66**	**49/362**	**69.5**
Opponents	**582**	**378**	**3,928**	**64.9%**	**6.7**	**32**	**5.5%**	**10**	**1.7%**	**64t**	**31/196**	**95.5**

2015 (7-9) 3rd, NFC West - Jeff Fisher

Date	W/L	Score	Opponent	Attend.
9/13	W	34-31 (OT)	Seattle Seahawks	(51,414)
9/20	L	24-10	at Washington Redskins	(72,460)
9/27	L	12-6	Pittsburgh Steelers	(52,452)
10/4	W	24-22	at Arizona Cardinals	(63,146)
10/11	L	24-10	at Green Bay Packers	(78,432)
10/25	W	24-6	Cleveland Browns	(51,236)
11/1	W	27-6	San Francisco 49ers	(51,206)
11/8	L	21-18	at Minnesota Vikings	(52,406)
11/15	L	37-13	Chicago Bears	(58,638)
11/22	L	16-13 (OT)	at Baltimore Ravens	(71,105)
11/29	L	31-7	at Cincinnati Bengals	(61,022)
12/6	L	27-3	Arizona Cardinals	(51,156)
12/13	W	21-14	Detroit Lions	(51,198)
12/17	W	31-23	Tampa Bay Buccaneers	(51,436)
12/27	W	23-17	at Seattle Seahawks	(69,080)
1/3/16	L	19-16 (OT)	at San Francisco 49ers	(70,799)
Total Attendance				(957,186)

	Rams	OPP
Total First Downs	**241**	**320**
Rushing	92	98
Passing	126	192
Penalty	23	30
3rd Down Efficiency	52/201-25.9%	78/225-34.7%
4th Down Efficiency	4/13-30.8%	4/15-26.7%
Possession Avg.	**27:35**	**32:25**
Total Net Yards	**4,761**	**5,885**
Avg. Per Game	297.6	367.8
Total Plays	920	1,091
Avg. Per Play	5.2	5.4
Net Yards Rushing	**1,956**	**1,820**
Avg. Per Game	122.3	113.8
Total Rushes	429	453
Net Yards Passing	**2,805**	**4,065**
Avg. Per Game	175.3	254.1
Sacked/Yards Lost	18/126	41/236
Gross Yards	2,931	4,301
Attempts/Completions	473/273	597/399
Completion Pct.	57.7%	66.8%
Had Intercepted	11	13
Punts/Average	**96/47.9**	**83/44.8**
Net Avg.	**43.7**	**38.8**
Penalties/Yards	**122/1,007**	**109/992**
Fumbles/Ball Lost	**22/10**	**28/13**
Touchdowns	**31**	**32**
Rushing	16	7
Passing	11	21
Returns	4	4

Score By Periods	Q1	Q2	Q3	Q4	OT	T
Rams	69	93	64	51	3	280
Opponents	77	71	72	104	6	330

Scoring	TD	Ru	Pa	Rt	PAT	FG	2Pt	Pts.
Greg Zuerlein	0	0	0	0	26/28	20/30	0	86
Tavon Austin	10	4	5	1	0/0	0/0	0	60
Todd Gurley	10	10	0	0	0/0	0/0	0	60
Kenny Britt	3	0	3	0	0/0	0/0	0	18
Lance Kendricks	2	0	2	0	0/0	0/0	0	12
Rodney McLeod	1	0	0	1	0/0	0/0	0	6
Nick Foles	1	1	0	0	0/0	0/0	0	6
Stedman Bailey	1	0	1	0	0/0	0/0	0	6
Trumaine Johnson	1	0	0	1	0/0	0/0	0	6
Akeem Ayers	1	0	0	1	0/0	0/0	0	6
Tre Mason	1	1	0	0	0/0	0/0	0	6
Zach Hocker	0	0	0	0	1/1	1/1	0	4
James Laurinaitis	0	0	0	0	0/0	0/0	0	2
Jared Cook	0	0	0	0	0/0	0/0	1	2
Rams	**31**	**16**	**11**	**4**	**27/29**	**21/31**	**1**	**280**
Opponents	**32**	**7**	**21**	**4**	**29/29**	**35/37**	**2**	**330**

Two Point Conversions: **Rams** 1/2, Opponents: 2/3

Sacks: Aaron Donald 11.0, William Hayes 5.5, Robert Quinn 5.0, Chris Long 3.0, Michael Brockers 3.0, Maurice Alexander 2.0, Lamarcus Joyner 2.0, Ethan Westbrooks 2.0, Alec Ogletree 2.0, Eugene Sims 1.5, T.J. McDonald 1.0, Mark Barron 1.0, James Laurinaitis 1.0, Akeem Ayers 0.5, Nick Fairley 0.5
Rams: 41.0, Opponents: 17.0

Usual Starters

WR	Kenny Britt (13)	LE	William Hayes (11)
LT	Greg Robinson (16)	LT	Aaron Donald (16)
LG	Garrett Reynolds (11)	RT	Michael Brockers (16)
C	Tim Barnes (16)	RE	Eugene Sims (9)
RG	Cody Wichmann (7)	RLB	Akeem Ayers (11)
RT	Rob Havenstein (13)	MLB	James Laurinaitis (16)
TE	Lance Kendricks (12)	LLB	(S) Mark Barron (12)
TE	Jared Cook (12)	LCB	Trumaine Johnson (13)
QB	Nick Foles (11)	RCB	Janoris Jenkins (15)
	Case Keenum (5)	SS	T.J. McDonald (11)
WR	Tavon Austin (14)	FS	Rodney McLeod (16)
RB	Todd Gurley II (12)		

Rushing	No.	Yards	Avg.	Long	TD
Todd Gurley II	299	1,106	4.8	71t	10
Tavon Austin	52	434	8.3	60	4
Tre Mason	75	207	2.8	15	1
Benny Cunningham	37	140	3.8	40	0
Chris Givens	1	24	24.0	24	0
Nick Foles	17	20	1.2	10	1
Malcolm Brown	4	17	4.3	13	0
Case Keenum	12	5	0.4	4	0
Isaiah Pead	2	3	1.5	4	0
Rams	**429**	**1,956**	**4.6**	**71t**	**16**
Opponents	**453**	**1,820**	**4.0**	**47**	**7**

Receiving	No.	Yards	Avg.	Long	TD
Tavon Austin	52	473	9.1	66t	5
Jared Cook	39	481	12.3	49	0
Kenny Britt	36	681	18.9	60t	3
Benny Cunningham	26	250	9.6	42	0
Lance Kendricks	25	245	9.8	37t	2
Todd Gurley II	21	188	9.0	31	0
Tre Mason	18	88	4.9	16	0
Wes Welker	13	102	7.8	14	0
Bradley Marquez	13	88	6.8	14	0
Stedman Bailey	12	182	15.2	68	1
Brian Quick	10	102	10.2	37	0
Cory Harkey	5	26	5.2	12	0
Cody Davis	1	20	20.0	20	0
Chris Givens	1	7	7.0	7	0
Malcolm Brown	1	-2	-2.0	-2	0
Rams	**273**	**2,931**	**10.7**	**68**	**11**
Opponents	**399**	**4,301**	**10.8**	**87t**	**21**

Interceptions	No.	Yards	Avg.	Long	TD
Trumaine Johnson	7	136	19.4	58t	1
Janoris Jenkins	3	0	0.0	0	0
Eugene Sims	1	42	42.0	42	0
Rodney McLeod	1	4	4.0	4	0
James Laurinaitis	1	0	0.0	0	0
Rams	**13**	**182**	**14.0**	**58t**	**1**
Opponents	**11**	**131**	**11.9**	**45t**	**2**

Punting	No.	Yards	Avg.	Net	TB	In20	Long	BLK
Johnny Hekker	96	4,601	47.9	43.7	6	41	68	0
Rams	**96**	**4,601**	**47.9**	**43.7**	**6**	**41**	**68**	**0**
Opponents	**83**	**3,721**	**44.8**	**38.8**	**10**	**26**	**73**	**0**

Punt Returns	Ret.	FC	Yards	Avg.	Long	TD
Tavon Austin	34	15	268	7.9	75t	1
Wes Welker	2	0	23	11.5	13	0
Janoris Jenkins	1	0	5	5.0	5	0
Cody Davis	1	0	4	4.0	4	0
Daren Bates	1	0	0	0.0	0	0
Rams	**39**	**15**	**300**	**7.7**	**75t**	**1**
Opponents	**40**	**25**	**289**	**7.2**	**57t**	**1**

Kickoff Returns	No.	Yards	Avg.	Long	TD
Benny Cunningham	25	714	28.6	102	0
Isaiah Pead	3	63	21.0	22	0
Tavon Austin	3	16	5.3	7	0
Chase Reynolds	2	9	4.5	9	0
Stedman Bailey	1	28	28.0	28	0
Rams	**34**	**830**	**24.4**	**102**	**0**
Opponents	**27**	**605**	**22.4**	**42**	**0**

Field Goals	1-19	20-29	30-39	40-49	50+
Greg Zuerlein	1/1	2/2	9/10	5/8	3/9
Zach Hocker	0/0	0/0	1/1	0/0	0/0
Rams	**1/1**	**2/2**	**10/11**	**5/8**	**3/9**
Opponents	**0/0**	**17/17**	**10/10**	**6/6**	**2/4**

Greg Zuerlein (33, 37) (52) (49, 27) (30) (42, 50N, 53N, 63N) (39, 63N, 35N) (38, 40B) (61, 35, 45, 48N, 53) (26, 38) (52N) (19) (42) (33, 32, 44, 52N, 48N)

Zach Hocker (35)

Opponents (25, 27, 35) (46) (21, 41) (21, 27, 42, 38, 29) (35) (25, 44) (54, 26) (34, 40) (35, 37, 36) (51N, 25, 20, 51N, 47) (21) (33, 29) (53, 32, 24) (26) (26, 28, 38, 23)

Fumbles Lost: Case Keenum 2, Nick Foles 2, Tavon Austin 2, Tre Mason 1, Todd Gurley II 1, Isaiah Pead 1, Jared Cook 1 **Total: 10**
Opponent Fumble Recoveries: Akeem Ayers 3, Rodney McLeod 1, Trumaine Johnson 1, Daren Bates 1, T.J. McDonald 1, Aaron Donald 1, Lamarcus Joyner 1, Maurice Alexander 1, Eugene Sims 1, Doug Worthington 1, Nick Fairley 1
Total: 13

Passing	Att.	Comp.	Yards	Comp%	Yards/Att.	TD	TD%	Int.	Int%	Long	Sack/Lost	Rating
Nick Foles	337	190	2,052	56.4%	6.1	7	2.1%	10	3.0%	68	14/98	69.0
Case Keenum	125	76	828	60.8%	6.6	4	3.2%	1	0.8%	60t	4/28	87.7
Sean Mannion	7	6	31	85.7%	4.4	0	0.0%	0	0.0%	11t	0/0	85.1
Johnny Hekker	4	1	20	25.0%	5.0	0	0.0%	0	0.0%	20	0/0	47.9
Rams	**473**	**273**	**2,931**	**57.7%**	**6.2**	**11**	**2.3%**	**11**	**2.3%**	**68**	**18/126**	**74.1**
Opponents	**597**	**399**	**4,301**	**66.8%**	**7.2**	**21**	**3.5%**	**13**	**2.2%**	**87t**	**41/236**	**90.5**

2014 (6-10) 4th, NFC West - Jeff Fisher

Date	W/L	Score	Opponent	Attend.
9/7	L	6-34	Minnesota Vikings	(56,001)
9/14	W	19-17	at Tampas Bay Buccaneers	(60,245)
9/21	L	31-34	Dallas Cowboys	(58,743)
10/5	L	28-34	at Philadelphia Eagles	(69,869)
10/13	L	17-31	San Francisco 49ers	(56,802)
10/19	W	28-26	Seattle Seahawks	(57,733)
10/26	L	7-34	at Kansas City Chiefs	(75,890)
11/2	W	13-10	at San Franciso 49ers	(70,486)
11/9	L	14-31	at Arizonal Cardinals	(61,363)
11/16	W	22-7	Denver Broncos	(59,400)
11/23	L	24-27	at San Diego Chargers	(67,983)
11/30	W	52-0	Oakland Raiders	(55,622)
12/7	W	24-0	at Washington Redskins	(70,754)
12/11	L	6-12	Arizona Cardinals	(55,898)
12/21	L	27-37	New York Giants	(55,818)
12/28	L	6-20	at Seattle Seahawks	(68,443)
Total Attendance				(1,001,050)

	Rams	OPP
Total First Downs	**288**	**301**
Rushing	79	83
Passing	189	189
Penalty	20	29
3rd Down Efficiency	68/192-35.4%	82/213-38.5%
4th Down Efficiency	4/10-40%	0/10-0.0%
Possession Avg.	**29:13**	**30:47**
Total Net Yards	**5,035**	**5,626**
Avg. Per Game	314.7	351.6
Total Plays	957	1,005
Avg. Per Play	5.3	5.6
Net Yards Rushing	**1,635**	**1,765**
Avg. Per Game	102.2	110.3
Total Rushes	395	425
Net Yards Passing	**3,400**	**3,861**
Avg. Per Game	212.5	241.3
Sacked/Yards Lost	47/295	40/265
Gross Yards	3,695	4,126
Attempts/Completions	515/327	540/368
Completion Pct.	63.5%	68.1%
Had Intercepted	16	13
Punts/Average	**81/45.9**	**76/43.0**
Net Avg.	42.3	35.9
Penalties/Yards	**123/1,139**	**105/882**
Fumbles/Ball Lost	**27/11**	**26/12**
Touchdowns	**36**	**40**
Rushing	11	12
Passing	20	18
Returns	5	10

Score By Periods	Q1	Q2	Q3	Q4	OT	T
Rams	95	98	48	83	0	324
Opponents	42	93	106	113	0	354

Scoring	TD	Ru	Pa	Rt	PAT	FG	2Pt	Pts.
Greg Zuerlein	0	0	0	0	34/35	24/30	0	106
Lance Kendricks	5	0	5	0	0/0	0/0	0	30
Tre Mason	5	4	1	0	0/0	0/0	0	30
Benny Cunningham	4	3	1	0	0/0	0/0	0	24
Tavon Austin	3	2	0	1	0/0	0/0	0	18
Kenny Britt	3	0	3	0	0/0	0/0	0	18
Jared Cook	3	0	3	0	0/0	0/0	0	18
Brian Quick	3	0	3	0	0/0	0/0	0	18
Janoris Jenkins	2	0	0	2	0/0	0/0	0	12
Stedman Bailey	2	0	1	1	0/0	0/0	0	12
Cory Harkey	1	0	1	0	0/0	0/0	1	8
Chris Givens	1	0	1	0	0/0	0/0	0	6
Shaun Hill	1	1	0	0	0/0	0/0	0	6
Zac Stacy	1	1	0	0	0/0	0/0	0	6
Trumaine Johnson	1	0	0	1	0/0	0/0	0	6
Austin Pettis	1	0	1	0	0/0	0/0	0	6
Rams	**36**	**11**	**20**	**5**	**34/35**	**24/30**	**1**	**324**
Opponents	**40**	**12**	**18**	**10**	**39/39**	**25/29**	**0**	**354**

Two Point Conversions: RAMS 1/1, Opponents: 0/1

Sacks: Quinn 10.5, Donald 9.0, Hayes 4, Laurinaitis 3.5, Sims 3.0, Barron 3.0, McDonald 2.0, Brockers 2.0, Long 1.0, Joyner 1.0,Langford 1.0
Rams: 40.0, Opponents: 47.0

Usual Starters

WR	Kenny Britt (13)	LE	William Hayes (9)
LT	Greg Robinson (12)	LT	Aaron Donald (12)
LG	Rodger Saffold (13)	RT	Michael Brockers (16)
C	Scott Wells (16)	RE	Robert Quinn (16)
RG	Davin Joseph (13)	RLB	Jo-lonn Dunbar (10)
RT	Joe Barksdale (16)	MLB	James Laurinaitis (16)
TE	Cory Harkey (12)	LLB	Alec Ogletree (16)
TE	Lance Kendricks (15)	LCB	E.J. Gaines (15)
QB	Austin Davis (8)	RCB	Janoris Jenkins (13)
	Shaun Hill (8)	SS	T.J. McDonald (16)
WR	Tavon Austin (9)	FS	Rodney McLeod (16)
RB	Tre Mason (9)		

Rushing	No.	Yards	Avg.	Long	TD
Tre Mason	179	765	4.3	89t	4
Zac Stacy	76	293	3.9	16	1
Benny Cunningham	66	246	3.7	20	3
Tavon Austin	36	224	6.2	19	2
Austin Davis	16	36	2.3	12	0
Trey Watts	7	30	4.3	9	0
Kenny Britt	2	14	7.0	12	0
Stedman Bailey	1	13	13.0	13	0
Shaun Hill	10	10	1.0	9	1
Chris Givens	1	4	4.0	4	0
Jared Cook	1	0	0.0	0	0
Rams	**395**	**1,635**	**4.1**	**89t**	**11**
Opponents	**425**	**1,765**	**4.2**	**67t**	**12**

Receiving	No.	Yards	Avg.	Long	TD
Jared Cook	52	634	12.2	59t	3
Kenny Britt	48	748	15.6	63t	3
Benny Cunningham	45	352	7.8	19	1
Tavon Austin	31	242	7.8	28	0
Stedman Bailey	30	435	14.5	38	1
Lance Kendricks	27	259	9.6	23t	5
Brian Quick	25	375	15.0	51t	3
Zac Stacy	18	152	8.4	17	0
Tre Mason	16	148	9.3	35t	1
Austin Pettis	12	118	9.8	27	1
Chris Givens	11	159	14.5	47t	1
Cory Harkey	8	55	6.9	21	1
Trey Watts	3	18	6.0	11	0
Shaun Hill	1	0	0.0	0	0
Rams	**327**	**3,695**	**11.3**	**63t**	**20**
Opponents	**368**	**4,126**	**11.2**	**80t**	**18**

Interceptions	No.	Yards	Avg.	Long	TD
Trumaine Johnson	3	69	23.0	43t	1
Janoris Jenkins	2	124	62.0	99t	2
Alec Ogletree	2	44	22.0	44	0
Rodney McLeod	2	1	0.5	1	0
E.J. Gaines	2	0	0.0	0	0
T.J. McDonald	1	20	20.0	20	0
Marcus Roberson	1	18	18.0	18	0
Rams	**13**	**276**	**21.2**	**99t**	**3**
Opponents	**16**	**245**	**15.3**	**81t**	**5**

Punting	No.	Yards	Avg.	Net	TB	In20	Long	BLK
Johnny Hekker	80	3,721	46.5	42.3	5	33	61	1
Rams	**81**	**3,721**	**45.9**	**42.3**	**5**	**33**	**61**	**1**
Opponents	**76**	**3,268**	**43.0**	**35.9**	**3**	**21**	**58**	**1**

Punt Returns	Ret.	FC	Yards	Avg.	Long	TD
Tavon Austin	35	23	391	11.2	78t	1
Stedman Bailey	1	0	90	90.0	90t	1
Austin Pettis	1	0	1	1.0	1	0
Trumaine Johnson	0	1	0	0.0	0	0
Rams	**37**	**24**	**482**	**13.0**	**90t**	**2**
Opponents	**28**	**27**	**192**	**6.9**	**42**	**0**

Kickoff Returns	No.	Yards	Avg.	Long	TD
Benny Cunningham	35	963	27.5	75	0
Chris Givens	5	101	20.2	29	0
Tavon Austin	2	19	9.5	11	0
Stedman Bailey	1	9	9.0	9	0
Tim Barnes	1	7	7.0	37	0
Chase Reynolds	1	0	0.0	31	0
Rams	**45**	**1099**	**24.4**	**75**	**0**
Opponents	**35**	**849**	**24.3**	**99t**	**1**

Field Goals	1-19	20-29	30-39	40-49	50+
Greg Zuerlein	1/1	6/7	10/12	2/3	5/7
Rams	**1/1**	**6/7**	**10/12**	**2/3**	**5/7**
Opponents	**0/0**	**8/10**	**4/4**	**8/8**	**5/7**

Greg Zuerlein (36, 25, 38, 48) (29) ( ) (40) (32, 37) (42) (28, 42) (33, 28, 27,50N) (44N) (32) (29, 40) (43, 34) (44) (31, 35) (54, 25, 48) (36)

Opponents (30, 50N) (38) (19, 35N) (53N, 71N) (48, 34) (20, 35) (37, 31, 50G) ( ) ( ) ( ) ( ) (32, 43, 24) (50N, 25N) (45, 36B, 26N) (35, 32) (28, 35)

Fumbles Lost: Austin Davis 3, Benny Cunningham 2, Zac Stacy 2, Scott Wells 2, Shaun Hill 1, Tre Mason 1, **Total: 11**
Opponent Fumble Recoveries: James Laurinaitis 2, Rodney McLeod 2, Michael Brockers 1, Cody Davis 1, T.J. McDonald 1, Alex Bayer 1, E.J. Gaines 1, Eugene Sims 1, Chris Long 1, William Hayes 1 **Total: 12**

Passing	Att.	Comp.	Yards	Comp%	Yards/Att.	TD	TD%	Int.	Int%	Long	Sack/Lost	Rating
Austin Davis	284	180	2,001	63.4%	7.0	12	4.2%	9	3.2%	59t	29/179	85.1
Shaun Hill	229	145	1,657	63.3%	7.2	8	3.5%	7	3.1%	63t	18/116	83.9
Johnny Hekker	2	2	37	100%	18.5	0	0.0%	0	0.0%	19	1/0	118.8
Rams	**515**	**327**	**3,695**	**63.5%**	**7.2**	**20**	**3.9%**	**16**	**3.1%**	**63t**	**47/295**	**84.9**
Opponents	**540**	**368**	**4,126**	**68.1%**	**7.6**	**18**	**3.3%**	**13**	**2.4%**	**80t**	**40/265**	**91.8**

2013 (7-9) 4th, NFC West - Jeff Fisher

Date	W/L	Score	Opponent	Attend.
9/8	W	27-24	Arizona Cardinals	(55,279)
9/15	L	24-31	at Atlanta Falcons	(69,379)
9/22	L	7-31	at Dallas Cowboys	(74,634)
9/26	L	11-35	San Francisco 49ers	(56,626)
10/6	W	34-20	Jacksonville Jaguars	(54,230)
10/13	W	38-13	at Houston Texans	(71,747)
10/20	L	15-30	at Carolina Panthers	(72,716)
10/28	L	9-14	Seattle Seahawks	(55,966)
11/3	L	21-28	Tennessee Titans	(54,601)
11/10	W	38-8	at Indianapolis Colts	(66,087)
11/24	W	42-21	Chicago Bears	(66,001)
12/1	L	13-23	at San Francisco 49ers	(68,831)
12/8	L	10-30	at Arizona Cardinals	(60,643)
12/15	W	27-16	New Orleans Saints	(54,439)
12/22	W	23-13	Tampa Bay Buccaneers	(54,418)
12/29	L	9-27	at Seattle Seahawks	(68,265)
Total Attendance				(1,007,862)

	Rams	OPP
Total First Downs	**282**	**337**
Rushing	82	87
Passing	165	203
Penalty	19	23
3rd Down Efficiency	73/212-34.4%	78/201- 38.8%
4th Down Efficiency	6/18-33.3%	9/16-56.3%
Possession Avg.	**29:05**	**30:55**
Total Net Yards	**4,877**	**5,520**
Avg. Per Game	304.8	345.0
Total Plays	968	1014
Avg. Per Play	5.0	5.4
Net Yards Rushing	**1,752**	**1,646**
Avg. Per Game	109.5	102.9
Total Rushes	426	440
Net Yards Passing	**3,125**	**3,874**
Avg. Per Game	195.3	242.1
Sacked/Yards Lost	36/235	53/326
Gross Yards	3360	4200
Attempts/Completions	506/301	521/355
Completion Pct.	59.5%	68.1%
Had Intercepted	11	14
Punts/Average	**78/46.3**	**74/48.6**
Net Avg.	44.2	42.1
Penalties/Yards	**123/1,009**	**105/978**
Fumbles/Ball Lost	**20/10**	**27/15**
Touchdowns	**38**	**44**
Rushing	10	18
Passing	22	21
Returns	6	5

Score By Periods	Q1	Q2	Q3	Q4	OT	T
Rams	67	101	80	100	0	348
Opponents	79	100	85	100	0	364

Scoring	TD	Ru	Pa	Rt	PAT	FG	2Pt	Pts.
Greg Zuerlein	0	0	0	0	34/34	26/28	0	112
Zac Stacy	8	7	1	0	0/0	0/0	0	48
Tavon Austin	6	1	4	1	0/0	0/0	0	36
Jared Cook	5	0	5	0	0/0	0/0	0	30
Lance Kendricks	4	0	4	0	0/0	0/0	0	24
Austin Pettis	4	0	4	0	0/0	0/0	0	24
Cory Harkey	2	0	2	0	0/0	0/0	0	12
Brian Quick	2	0	2	0	0/0	0/0	0	12
Benny Cunningham	1	1	0	0	0/0	0/0	0	6
Stedman Bailey	1	1	0	0	0/0	0/0	0	6
Daren Bates	1	0	0	1	0/0	0/0	0	6
Matt Giordano	1	0	0	1	0/0	0/0	0	6
Chris Long	1	0	0	1	0/0	0/0	0	6
Alec Ogletree	1	0	0	1	0/0	0/0	0	6
Robert Quinn	1	0	0	1	0/0	0/0	0	6
Rams	**38**	**10**	**22**	**6**	**34/34**	**26/28**	**3**	**348**
Opponents	**44**	**18**	**21**	**5**	**42/42**	**18/26**	**1**	**364**

Two Point Conversions: **Rams** 3/4, Opponents: 1/2

Sacks: Robert Quinn 19, Chris Long 8.5, Michael Brockers 5.5, William Hayes 5, Kendall Langford 5, James Laurinaitis 3.5, Eugene Sims 2, Alec Ogletree 1.5, Matt Conrath 1, Janoris Jenkins 1, T.J. McDonald 1
Rams: 53.0, Opponents: 36.0

Usual Starters

WR	Chris Givens (14)	LE	Chris Long (16)
LT	Jake Long (15)	LT	Kendall Langford (16)
LG	Chris Williams (16)	RT	Michael Brockers (16)
C	Scott Wells (12)	RE	Robert Quinn (16)
RG	Rodger Saffold (9)	RLB	Jo-Lonn Dunbar (10)
RT	Joe Barksdale (13)	MLB	James Laurinaitis (16)
TE	Jared Cook (12)	LLB	Alex Ogletree (16)
TE	Lance Kendricks (13)	LCB	Cortland Finnegan (5)
QB	Kellen Clemens (9)	RCB	Janoris Jenkins (16)
WR	Austin Pettis (6)	SS	T.J. McDonald (10)
RB	Zac Stacy (12)	FS	Rodney McLeod (16)

Rushing	No.	Yards	Avg.	Long	TD
Zac Stacy	250	973	3.9	40t	7
Benny Cunningham	47	261	5.6	56	1
Daryl Richardson	69	215	3.1	14	0
Tavon Austin	9	151	16.8	65t	1
Kellen Clemens	23	64	2.8	16	0
Stedman Bailey	2	33	16.5	27t	1
Sam Bradford	15	31	2.1	23	0
Isaiah Pead	7	21	3.0	11	0
Rams	**426**	**1,752**	**4.1**	**65t**	**10**
Opponents	**440**	**1,646**	**3.7**	**41**	**18**

Receiving	No.	Yards	Avg.	Long	TD
Jared Cook	51	671	13.2	47	5
Tavon Austin	40	418	10.5	81t	4
Austin Pettis	38	399	10.5	31t	4
Chris Givens	34	569	16.7	47	0
Lance Kendricks	32	258	8.1	21	4
Zac Stacy	26	141	5.4	25	1
Brian Quick	18	302	16.8	73	2
Stedman Bailey	17	226	13.3	28	0
Daryl Richardson	14	121	8.6	19	0
Cory Harkey	13	113	8.7	31t	2
Isaiah Pead	11	78	7.1	14	0
Benny Cunningham	6	59	9.8	18	0
Mike McNeill	1	5	5.0	5	0
Rams	**332**	**3,783**	**11.4**	**80t**	**22**
Opponents	**362**	**3,927**	**10.8**	**68t**	**16**

Interceptions	No.	Yards	Avg.	Long	TD
Trumaine Johnson	3	36	12.0	29	0
James Laurinaitis	2	9	4.5	9	0
Rodney McLeod	2	2	1.0	2	0
Alec Ogletree	1	98	98.0	98t	1
Matt Giordano	1	82	82.0	82t	1
Will Witherspoon	1	20	20.0	20	0
William Hayes	1	5	5.0	5	0
Janoris Jenkins	1	5	5.0	5	0
Cortland Finnegan	1	1	1.0	1	0
T.J. McDonald	1	-2	-2.0	-2	0
Rams	**14**	**256**	**18.3**	**98t**	**2**
Opponents	**11**	**230**	**20.9**	**68t**	**5**

Punting	No	Yards	Avg.	Net	TB	In20	Long	BLK
Johnny Hekker	78	3,609	46.3	44.2	4	19	64	0
Rams	**78**	**3,609**	**46.3**	**44.2**	**4**	**19**	**64**	**0**
Opponents	**74**	**3,597**	**48.6**	**42.1**	**5**	**27**	**68**	**0**

Punt Returns	Ret.	FC	Yards	Avg.	Long	TD
Tavon Austin	33	11	280	8.5	98t	1
Justin Veltung	7	0	61	8.7	15	0
Austin Pettis	2	0	37	18.5	32	0
Chase Reynolds	1	0	0	0.0	0	0
Rams	**43**	**11**	**378**	**8.8**	**98t**	**1**
Opponents	**30**	**23**	**79**	**2.6**	**17**	**0**

Kickoff Returns	No.	Yards	Avg.	Long	TD
Tavon Austin	18	398	22.1	32	0
Benny Cunningham	13	299	23.0	32	0
Isaiah Pead	5	138	27.6	31	0
Rams	**37**	**835**	**22.6**	**32**	**0**
Opponents	**25**	**544**	**21.8**	**39**	**0**

Field Goals	1-19	20-29	30-39	40-49	50+
Greg Zuerlein	0/ 0	7/ 7	10/10	8/ 9	1/2
Rams	**0/ 0**	**7/ 7**	**10/10**	**8/ 9**	**1/2**
Opponents	**1/ 1**	**3/ 5**	**10/12**	**3/ 3**	**1/5**

Greg Zuerlein (36, 25, 38, 48) (29) ( ) (40) (32, 37) (42) (28, 42) (33, 28, 27, 50N) (44N) (32) (29, 40) (43,34) (44)(31, 35) (54, 25, 48) (36)

Opponents (30, 50N) (38) (19, 35N) (53N, 71N) (48, 34) (20, 35) (37, 31, 50) ( ) ( ) ( ) ( ) (32, 43, 24) (50N, 25N) (45, 36B, 26N) (35, 32) (28, 35)

Fumbles Lost: Kellen Clemens 4, Tavon Austin 1, Sam Bradford 1, Benny Cunningham 1, Jared Cook 1, Chris Givens 1, Zac Stacy 1 **Total: 10**

Opponent Fumble Recoveries: William Hayes 3, Chris Long 2, Robert Quinn 2, James Laurinaitis 2, Rodney McLeod 2, Janoris Jenkins 1, Trumaine Johnson 1, Darian Stewart 1, Ray-Ray Armstrong 1 **Total: 15**

Passing	Att.	Comp.	Yards	Comp%	Yards/Att.	TD	TD%	Int.	Int%	Long	Sack/Lost	Rating
Sam Bradford	262	159	1,687	60.7%	6.4	14	5.3%	4	1.5%	73	15/97	90.9
Kellen Clemens	242	142	1,673	58.7%	6.9	8	3.3%	7	2.9%	81t	21/138	78.8
RAMS	**506**	**301**	**3,360**	**59.6%**	**6.6**	**22**	**3.9%**	**11**	**2.2%**	**81t**	**36/235**	**84.8**
Opponents	**521**	**355**	**4,200**	**66.2%**	**8.1**	**21**	**2.9%**	**14**	**2.7%**	**81t**	**53/326**	**94.7**

2012 (7-8-1) 3rd, NFC West - Jeff Fisher

Date	W/L	Score	Opponent	Attend.
9/9	L	23-27	at Detroit Lions	(62,365)
9/16	W	31-28	Washington Redskins	(53,974)
9/23	L	6-23	at Chicago Bears	(62,227)
9/30	W	19-13	Seattle Seahawks	(53,891)
10/4	W	17-3	Arizona Cardinals	(54,653)
10/14	L	14-17	at Miami Dolphins	(59,864)
10/21	L	20-30	Green Bay Packers	(64,317)
10/28	L	7-45	New England Patriots*	(84,582)
11/11	T	24-24	at San Francisco 49ers	(68,863)
11/18	L	13-27	New York Jets	(57,712)
11/25	W	31-17	at Arizona Cardinals	(60,062)
12/2	W	16-13	San Francisco 49ers	(57,269)
12/9	W	15-12	at Buffalo Bills	(67,859)
12/16	L	22-36	Minnesota Vikings	(55,764)
12/23	W	28-13	at Tampa Bay Buccaneers	(54,266)
12/30	L	13-20	at Seattle Seahawks	(67,936)
Total Attendance				(985,604)

* Denotes International Series at Wembley Stadium in London

	Rams	OPP
Total First Downs	**287**	**327**
Rushing	79	107
Passing	189	197
Penalty	19	23
3rd Down Efficiency	67/209-32.1%	80/213- 37.6%
4th Down Efficiency	13/24-54.2%	6/16-37.5%
Possession Avg.	**28:54**	**31:06**
Total Net Yards	**5,264**	**5,482**
Avg. Per Game	329.0	342.6
Total Plays	1,002	1,041
Avg. Per Play	5.3	5.3
Net Yards Rushing	**1,714**	**1,880**
Avg. Per Game	107.1	117.5
Total Rushes	410	442
Net Yards Passing	**3,550**	**3,602**
Avg. Per Game	221.9	225.1
Sacked/Yards Lost	35/233	52/325
Gross Yards	3,783	3,927
Attempts/Completions	557/332	547/362
Completion Pct.	59.6%	66.2%
Had Intercepted	14	17
Punts/Average	**82/45.8**	**73/44.3**
Net Avg.	39.9	39.0
Penalties/Yards	**130/978**	**90/758**
Fumbles/Ball Lost	**24/8**	**17/4**
Touchdowns	**32**	**37**
Rushing	5	18
Passing	22	16
Returns	5	3

Score By Periods	Q1	Q2	Q3	Q4	OT	T
Rams	53	84	56	103	3	299
Opponents	74	114	63	97	0	348

Scoring	TD	Ru	Pa	Rt	PAT	FG	2Pt	Pts.
Greg Zuerlein	0	0	0	0	26/26	23/31	0	95
Brandon Gibson	5	0	5	0	0/0	0/0	0	30
Steven Jackson	4	4	0	0	0/0	0/0	1	26
Lance Kendricks	4	0	4	0	0/0	0/0	1	26
Austin Pettis	4	0	4	0	0/0	0/0	0	24
Janoris Jenkins	4	0	0	4	0/0	0/0	0	24
Danny Amendola	3	0	3	0	0/0	0/0	1	20
Chris Givens	3	0	3	0	0/0	0/0	1	20
Brian Quick	2	0	2	0	0/0	0/0	0	12
Cortland Finnegan	1	0	0	1	0/0	0/0	0	6
Matthew Mulligan	1	0	1	0	0/0	0/0	0	6
Sam Bradford	1	1	0	0	0/0	0/0	0	6
Daryl Richardson	0	0	0	0	0/0	0/0	1	2
Rams	**32**	**5**	**22**	**5**	**26/26**	**23/31**	**5**	**299**
Opponents	**37**	**18**	**16**	**3**	**36/36**	**30/37**	**0**	**348**

Two Point Conversions: RAMS 5/6, Opponents: 0/1

Sacks: C.Long 11.5, R.Quinn 10.5, W.Hayes 7.0, J.Dunbar 4.5, M.Brockers 4.0, Q.Mikell 3.0, E.Sims 3.0, K.Langford 2.0, M.Haggan 1.0, C.Finnegan 1.0, J.Cudjo 1.0, R.McIntosh 1.0, B.Fletcher 1.0, J.Laurinaitis 0.5
Rams: 51.0, Opponents: 35.0

Usual Starters

WR	Brandon Gibson (13)	LE	Chris Long (16)
LT	Rodger Saffold (10)	LT	Kendall Langford (15)
LG	Robert Turner (16)	RT	Michael Brockers (12)
C	Scott Wells (7)	RE	Robert Quinn (14)
RG	Harvey Dahl (14)	WLB	Jo-Lonn Dunbar (16)
RT	Barry Richardson (16)	MLB	James Laurinaitis (16)
TE	Lance Kendricks (14)	SLB	Rocky McIntosh (9)
WR	Danny Amendola (9)	LCB	Cortland Finnegan (15)
QB	Sam Bradford (16)	RCB	Janoris Jenkins (14)
WR	Chris Givens (12)	SS	Craig Dahl (16)
RB	Steven Jackson (16)	FS	Quintin Mikell (16)

Rushing	No.	Yards	Avg.	Long	TD
Steven Jackson	257	1,042	4.1	46	4
Daryl Richardson	98	475	4.8	53	0
Sam Bradford	37	127	3.4	21	1
Isaiah Pead	10	54	5.4	19	0
Chris Givens	3	12	4.0	14	0
Danny Amendola	2	8	4.0	6	0
Kellen Clemens	2	5	2.5	5	0
Johnny Hekker	1	-9	-9.0	-9	0
Rams	**410**	**1,714**	**4.2**	**53**	**5**
Opponents	**442**	**1,880**	**4.3**	**82t**	**18**

Receiving	No.	Yards	Avg.	Long	TD
Danny Amendola	63	666	10.6	56	3
Brandon Gibson	51	691	13.5	34t	5
Chris Givens	42	698	16.6	65	3
Lance Kendricks	42	519	12.4	80t	4
Stevene Jackson	38	321	8.4	22	0
Austin Pettis	30	261	8.7	36	4
Daryl Richardson	24	163	6.8	26	0
Shelley Smith	14	131	9.4	25	0
Brian Quick	11	156	14.2	39	2
Matthew Mulligan	8	84	10.5	18	1
Mike McNeill	4	31	7.8	10	0
Isaiah Pead	3	16	5.3	9	0
Rodney McLeod	1	21	21.0	21	0
Cory Harkey	1	21	21.0	21	0
Robert Turner	0	4	0.0	4	0
Brit Miller	0	0	0.0	0	0
Rams	**332**	**3,783**	**11.4**	**80t**	**22**
Opponents	**362**	**3,927**	**10.8**	**68t**	**16**

Interceptions	No.	Yards	Avg.	Long	TD
Janoris Jenkins	4	150	37.5	41t	3
Cortland Finnegan	3	68	22.7	32	1
Jo-Lonn Dunbar	2	63	31.5	42	0
Jame Laurinaitis	2	18	9.0	18	0
Trumaine Johnson	2	4	2.0	4	0
Craig Dahl	1	38	38.0	38	0
Rocky McIntosh	1	34	34.0	34	0
Eugene Sims	1	5	5.0	5	0
Bradley Fletcher	1	2	2.0	2	0
Rams	**17**	**382**	**22.5**	**42**	**4**
Opponents	**14**	**182**	**13.0**	**45t**	**2**

Punting	No.	Yards	Avg.	Net	TB	In20	Long	BLK
Johnny Hekker	82	3,756	45.8	39.9	4	22	68	0
Rams	**82**	**3,756**	**45.8**	**39.9**	**4**	**22**	**68**	**0**
Opponents	**72**	**3,231**	**44.3**	**39.5**	**5**	**32**	**63**	**1**

Punt Returns	Ret	FC	Yards	Avg.	Long	TD
Danny Amendola	17	10	122	7.2	22	0
Austin Pettis	11	9	77	7.0	23	0
Janoris Jenkins	9	1	46	5.1	14	0
Rams	**37**	**20**	**245**	**6.6**	**23**	**0**
Opponents	**41**	**12**	**402**	**9.8**	**26**	**0**

Kickoff Returns	No.	Yards	Avg.	Long	TD
Chris Givens	23	539	23.4	48	0
Isaiah Pead	10	212	21.2	32	0
Danny Amendola	2	16	8.0	12	0
Brit Miller	1	13	13.0	13	0
Austin Pettis	1	13	13.0	13	0
Craig Dahl	1	6	6.0	6	0
Rams	**38**	**799**	**21.0**	**48**	**0**
Opponents	**30**	**730**	**24.3**	**69**	**0**

Field Goals	1-19	20-29	30-39	40-49	50+
Greg Zuerlein	1/1	4/4	4/6	7/7	7/13
Rams	**1/1**	**4/4**	**4/6**	**7/7**	**7/13**
Opponents	**0/0**	**5/6**	**9/9**	**10/13**	**6/9**

Greg Zuerlein (48, 29, 46) (39, 33, 42) (56, 46) (58, 48, 60, 24) (53) (48, 32, 52N, 37N, 66N) (50, 43) ( ) (27, 58N) ( ) (35N, 19) (58N, 53, 54) ( ) (57N) ( ) (51N, 39, 25)

Opponents (41, 45) (62N) (54, 22, 37) (31, 30) (35, 40N) (42) (47, 58N, 23, 48) (26) (33, 41N) (51, 26N, 51, 44N) (32) (23, 33, 51N) (35, 40) (50, 38, 42, 53, 51) (29, 49) (43, 49)

Fumbles Lost: D.Amendola 2, D.Richardson 2, I.Pead 1, B.Miller 1, S.Bradford 1, S.Wells 1 **Total: 8**
Opponent Fumble Recoveries: R.Turner 1, W.Hayes 1, J.Laurinaitis 1, J.Jenkins 1 **Total: 4**

Passing	Att.	Comp.	Yards	Comp%	Yards/Att.	TD	TD%	Int.	Int%	Long	Sack/Lost	Rating
Sam Bradford	551	328	3,702	59.5%	6.7	21	3.8%	13	2.4%	80t	35/233	82.5
Johnny Hekker	3	3	42	100.0%	14.0	1	33.3%	0	0.0%	21	0/0	158.3
Kellen Clemens	3	1	39	33.3%	13.0	0	0.0%	1	33.3%	39	0/0	42.4
Rams	**557**	**332**	**3,783**	**59.6%**	**6.8**	**22**	**3.9%**	**14**	**2.5%**	**80t**	**35/233**	**82.8**
Opponents	**547**	**362**	**3,927**	**66.2%**	**7.2**	**16**	**2.9%**	**17**	**3.1%**	**68t**	**52/325**	**84.0**

2011 (2-14) 4th, NFC West - Steve Spagnuolo

Date	W/L	Score	Opponent	Attend.
9/11	L	13-31	Philadelphia	(56,722)
9/19	L	16-28	at New York Giants	(78,290)
9/25	L	7-37	Baltimore	(56,289)
10/02	L	10-17	Washington	(56,113)
10/16	L	3-24	at Green Bay	(70,604)
10/23	L	7-34	at Dallas	(80,086)
10/30	W	31-21	New Orleans	(57,179)
11/06	L	13-19 OT	at Arizona	(60,628)
11/13	W	13-12	at Cleveland	(64,900)
11/20	L	7-24	Seattle	(56,400)
11/27	L	20-23	Arizona	(56,029)
12/04	L	0-26	at San Francisco	(69,732)
12/12	L	13-30	at Seattle	(66,577)
12/18	L	13-20	Cincinnati	(56,431)
12/24	L	0-27	at Pittsburgh	(60,081)
1/01/2012	L	27-34	San Francisco	(55,990)
Total Attendance				(1,002,051)

	Rams	OPP
Total First Downs	**267**	**313**
Rushing	79	122
Passing	159	166
Penalty	29	25
3rd Down Efficiency	64/228-28.1%	83/216-38.4%
4th Down Efficiency	8/23-34.8%	5/8-62.5%
Possession Avg.	**28:07**	**31:53**
Total Net Yards	**4,537**	**5,734**
Avg. Per Game	283.6	358.4
Total Plays	1013	1,033
Avg. Per Play	4.5	5.6
Net Yards Rushing	**1,667**	**2,427**
Avg. Per Game	104.2	151.7
Total Rushes	409	509
Net Yards Passing	**2,870**	**3,307**
Avg. Per Game	179.4	206.7
Sacked/Yards Lost	55/388	39/261
Gross Yards	3,258	3,568
Attempts/Completions	549/292	485/294
Completion Pct.	53.2%	60.6%
Had Intercepted	10	12
Punts/Average	**106/43.9**	**81/44.9**
Net Avg.	37.0	39.2
Penalties/Yards	**112/899**	**111/951**
Fumbles/Ball Lost	**27/13**	**24/6**
Touchdowns	**18**	**45**
Rushing	7	17
Passing	9	21
Returns	2	7

Score by Periods	1	2	3	4	OT	T
Rams	37	58	37	61	0	193
Opponents	94	103	100	104	6	407

Scoring	TD	Ru	Pa	Rt	PAT	FG	S	Pts.
Josh Brown	0	0	0	0	18/18	21/28	0	81
Steven Jackson	6	5	1	0	0/0	0/0	0	36
Brandon Lloyd	5	0	5	0	0/0	0/0	0	30
Danario Alexander	2	0	2	0	0/0	0/0	0	12
Cadillac Williams	1	1	0	0	0/0	0/0	0	6
Kellen Clemens	1	1	0	0	0/0	0/0	0	6
Nick Miller	1	0	0	1	0/0	0/0	0	6
Brandon Gibson	1	0	1	0	0/0	0/0	0	6
Darian Stewart	1	0	0	1	0/0	0/0	0	6
James Hall	0	0	0	0	0/0	0/0	1	2
Rams	**18**	**7**	**9**	**2**	**18/18**	**21/28**	**1**	**193**
Opponents	**45**	**17**	**21**	**7**	**44/44**	**31/37**	**0**	**407**

Two Point Conversions: RAMS 0/0, Opponents 0/0

Sacks: Chris Long 13, James Hall 6, Robert Quinn 5, Gary Gibson 3, James Laurinaitis 3, Darian Stewart 3, Chris Chamberlain 2, C.J. Ah You 1, Justin King 1, Quintin Mikell 1, Fred Robbins 1,
Rams: 39.0 Opponents: 55.0

Usual Starters

WR	Brandon Lloyd (11)	LE	Chris Long (16)
LT	Rodger Saffold (9)	LT	Fred Robbins (15)
LG	Jacob Bell (12)	RT	Justin Bannan (14)
C	Tony Wragge (8)	RE	James Hall (15)
RG	Harvey Dahl (10)	WLB	Chris Chamberlain (12)
RT	Jason Smith (6)	MLB	James Laurinaitis (16)
TE	Billy Bajema (10)	SLB	Brady Poppinga (12)
WR	Brandon Gibson (9)	LCB	Justin King (10)
QB	Sam Bradford (10)	RCB	Josh Gordy (6)
FB	Brit Miller (2)	SS	Darian Stewart (10)
RB	Steven Jackson (15)	FS	Quintin Mikell (16)

Rushing	No.	Yards	Avg.	Long	TD
Steven Jackson	260	1,145	4.4	47t	5
Cadillac Williams	87	361	4.1	23	1
Jerious Norwood	24	61	2.5	10	0
Kellen Clemens	6	37	6.2	18t	1
Sam Bradford	18	26	1.4	17	0
Brandon Gibson	2	16	8.0	11	0
Brit Miller	5	14	2.8	12	0
Donnie Jones	1	9	9.0	9	0
Greg Salas	1	8	8.0	8	0
A.J. Feeley	3	4	1.3	6	0
Austin Pettis	1	-6	-6.0	-6	0
Lance Kendricks	1	-8	-8.0	-8	0
Rams	**409**	**1,667**	**4.1**	**47t**	**7**
Opponents	**509**	**2,427**	**4.8**	**91t**	**17**

Receiving	No.	Yards	Avg.	Long	TD
Brandon Lloyd	51	683	13.4	37	5
Steven Jackson	42	333	7.9	50	1
Brandon Gibson	36	431	12.0	34t	1
Lance Kendricks	28	352	12.6	45	0
Greg Salas	27	264	9.8	21	0
Austin Pettis	27	256	9.5	35	0
Danario Alexander	26	431	16.6	68	2
Cadillac Williams	14	93	6.6	16	0
Mike Sims-Walker	11	139	12.6	33	0
Billy Bajema	9	71	7.9	19	0
Michael Hoomanawanui	7	83	11.9	27	0
Danny Amendola	5	45	9.0	18	0
Brit Miller	3	41	13.7	20	0
Mark Clayton	3	26	8.7	12	0
Stephen Spach	2	2	1.0	3	0
Nick Miller	1	8	8.0	8	0
Rams	**292**	**3,258**	**11.2**	**68**	**9**
Opponents	**294**	**3,568**	**12.1**	**93t**	**21**

Interceptions	No.	Yards	Avg.	Long	TD
Josh Gordy	3	37	12.3	30	0
James Laurinaitis	2	15	7.5	15	0
Quintin Mikell	2	11	5.5	11	0
Justin King	1	51	51.0	51	0
Darian Stewart	1	27	27.0	27t	1
Rod Hood	1	27	27.0	27	0
Chris Chamberlain	1	4	4.0	4	0
Craig Dahl	1	-3	-3.0	-3	0
Rams	**12**	**169**	**14.1**	**51**	**1**
Opponents	**10**	**40**	**4.0**	**13**	**0**

Punting	No.	Yards	Avg.	Net	TB	In20	Long	Blk.
Donnie Jones	105	4,652	44.3	37.0	9	29	65	1
Rams	**105**	**4,652**	**43.9**	**37.0**	**9**	**29**	**65**	**1**
Opponents	**80**	**3,636**	**44.9**	**39.2**	**8**	**29**	**71**	**1**

Punt Returns	No.	FC	Yards	Avg.	Long	TD
Austin Pettis	15	10	139	9.3	39	0
Nick Miller	8	10	128	16.0	88t	1
Greg Salas	2	3	29	14.5	29	0
Quinn Porter	1	1	1	1.0	1	0
Danny Amendola	1	0	0	0.0	0	0
Mark Clayton	0	1	0	0.0	0	0
Rams	**27**	**25**	**297**	**11.0**	**88t**	**1**
Opponents	**45**	**28**	**552**	**12.3**	**99t**	**2**

Kickoff Returns	No.	Yards	Avg.	Long	TD
Quinn Porter	25	554	22.2	32	0
Jerious Norwood	24	356	25.5	47	0
Austin Pettis	3	75	20.7	24	0
Nick Miller	2	43	21.5	23	0
Eugene Sims	1	10	10.0	10	0
Rams	**55**	**1,280**	**23.3**	**47**	**0**
Opponents	**36**	**902**	**25.1**	**54**	**0**

Field Goals	1-19	20-29	30-39	40-49	50+
Josh Brown	0/0	7/7	6/7	8/12	0/2
Rams	**0/0**	**7/7**	**6/7**	**8/12**	**0/2**
Opponents	**2/2**	**9/10**	**12/13**	**7/9**	**1/3**

Josh Brown (49, 47N, 23) (21, 25, 27) (32) (47N, 36) (38) (48, 37, 41, 42B) (29, 34) (35, 48, 50N) (46, 29) (45N, 26, 43) (52N, 33N) (49, 48)

Opponents (34) (51N, 51N, 21, 31, 38) (38) (32) (30, 51) (49N) (27, 38) (44,32, 43, 27, 22N) (19) (29, 37, 22) (36, 19, 28, 34) (42, 23, 38N, 48) (21, 41) (21, 49) (48N, 36, 42)

Fumbles/Lost: Sam Bradford 10/7, A.J. Feeley 3/2, Greg Salas 3/1, Kellen Clemens 2/0, Steven Jackson 2/1, Austin Pettis 2/0, Danny Amendola 1/0, Lance Kendricks 1/1, Brandon Lloyd (LG) 1/0, Quinn Porter (TM) 1/0, Quinn Porter (LG) 1/0, Cadillac Williams 1/1, Tony Wragge 1/0
Total: 6

Passing	Att.	Comp.	Yards	Pct.	Yards/Att.	TD	TD%	Int.	Int%	Long	Sack/Lost	Rating
Sam Bradford	357	191	2,164	53.5%	6.1	6	1.7%	6	1.7%	68	36/248	70.5
A.J. Feeley	97	53	548	54.6%	5.6	1	1.0%	2	2.1%	34	10/72	66.0
Kellen Clemens	91	48	546	52.7%	6.0	2	2.2%	1	1.1%	36t	9/68	73.8
Tom Brandstater	2	0	0	0.0%	0.0	0	0.0%	0	0.0%	0	0/0	39.6
Jerious Norwood	1	0	0	0.0%	0.0	0	0.0%	1	100.0%	0	0/0	0.0
Brandon Lloyd	1	0	0	0.0%	0.0	0	0.0%	0	0.0%	0	0/0	39.6
Rams	**549**	**292**	**3,258**	**53.2%**	**5.9**	**9**	**1.6%**	**10**	**1.8%**	**68**	**55/388**	**69.0**
Opponents	**485**	**294**	**3,568**	**60.6%**	**7.4**	**21**	**4.3%**	**12**	**2.5%**	**93t**	**39/261**	**87.4**

2010 (7-9) 2nd, NFC West - Steve Spagnuolo

Date	W/L	Score	Opponent	Attend.
9/12	L	13-17	Arizona	(52,440)
9/19	L	14-16	at Oakland	(48,396)
9/26	W	30-16	Washingotn	(52,370)
10/03	W	20-3	Seattle	(52,326)
10/10	L	6-44	at Detroit	(55,714)
10/17	W	20-17	San Diego	(52,472)
10/24	L	17-18	at Tampa Bay	(42,020)
10/31	W	20-10	Carolina	(52,281)
11/14	L	20-23 OT	at San Francisco	(69,732)
11/21	L	17-34	Atlanta	(53,005)
11/28	W	36-33	at Denver	(72,736)
12/05	W	19-6	at Arizona	(61,874)
12/12	L	13-31	at New Orleans	(70,015)
12/19	L	13-27	Kansas City	(55,669)
12/26	W	25-17	San Francisco	(52,820)
1/02/2011	L	6-16	at Seattle	(67,325)
Total Attendance				(911,195)

	Rams	OPP
Total First Downs	**292**	**304**
Rushing	84	88
Passing	179	191
Penalty	29	25
3rd Down Efficiency	78/235-33.2%	74/221-33.5%
4th Down Efficiency	8/15-53.3%	6/12-50%
Possession Avg.	**30:51**	**29:09**
Total Net Yards	**4,846**	**5,388**
Avg. Per Game	302.9	336.8
Total Plays	1,053	1017
Avg. Per Play	4.6	5.3
Net Yards Rushing	**1,578**	**1,810**
Avg. Per Game	98.6	113.1
Total Rushes	429	404
Net Yards Passing	**3,268**	**3,578**
Avg. Per Game	204.3	223.6
Sacked/Yards Lost	34/244	43/290
Gross Yards	3,512	3,868
Attempts/Completions	590/354	570/328
Completion Pct.	60.0%	57.5%
Had Intercepted	15	14
Punts/Average	**94/45.5**	**82/44.8**
Net Avg.	40.0	37.1
Penalties/Yards	**102/877**	**126/1008**
Fumbles/Ball Lost	**14/6**	**30/12**
Touchdowns	**27**	**32**
Rushing	9	7
Passing	18	21
Returns	0	4

Score by Periods	1	2	3	4	OT	T
Rams	69	104	51	65	0	289
Opponents	53	113	53	106	3	328

Scoring	TD	Ru	Pa	Rt	PAT	FG	S	Pts.
Josh Brown	0	0	0	0	26/27	33/39	0	125
Steven Jackson	6	6	0	0	0/0	0/0	0	36
Danny Amendola	3	0	3	0	0/0	0/0	0	18
Kenneth Darby	3	2	1	0	0/0	0/0	0	18
M. Hoomanawanui	3	0	3	0	0/0	0/0	0	18
Billy Bajema	2	0	2	0	0/0	0/0	0	12
Mark Clayton	2	0	2	0	0/0	0/0	0	12
Daniel Fells	2	0	2	0	0/0	0/0	0	12
Brandon Gibson	2	0	2	0	0/0	0/0	0	12
Laurent Robinson	2	0	2	0	0/0	0/0	0	12
D. Alexander	1	0	1	0	0/0	0/0	0	6
Sam Bradford	1	1	0	0	0/0	0/0	0	6
Eugene Sims	0	0	0	0	0/0	0/0	1	2
Rams	**27**	**9**	**18**	**0**	**26/27**	**33/39**	**1**	**289**
Opponents	**32**	**7**	**21**	**4**	**29/29**	**35/38**	**0**	**328 2**

Two Point Conversions: RAMS 0/0, Opponents 1/3

Sacks: James Hall 10.5, Chris Long 8.5, Fred Robbins 6.0, C.J. Ah You 4.0, James Laurinaitis 3.0, Oshiomogho Atogwe 2.0, Larry Grant 2.0, David Vobora 2.0, George Selvie 1.5, Craig Dahl 1.0, Michael Lewis 1.0, Darian Stewart 1.0, Jermelle Cudjo 0.5
Rams: 43.0 Opponents: 34.0

Usual Starters

WR	Brandon Gibson (12)	LE	Chris Long (16)
LT	Rodger Saffold (16)	LT	Gary Gibson (16)
LG	Jacob Bell (16)	RT	Fred Robbins (16)
C	Jason Brown (16)	RE	James Hall (16)
RG	Adam Goldberg (16)	WLB	Na'il Diggs (12)
RT	Jason Smith (15)	MLB	James Laurinaitis (16)
TE	Billy Bajema (8)	SLB	Larry Grant (8)
WR	Laurent Robinson (11)	LCB	Ron Bartell (13)
QB	Sam Bradford (16)	RCB	Bradley Fletcher (15)
FB	Mike Karney (4)	SS	Craig Dahl (13)
RB	Steven Jackson (16)	FS	O.J. Atogwe (15)

Rushing	No.	Yards	Avg.	Long	TD
Steven Jackson	330	1,241	3.8	42t	6
Kenneth Darby	34	107	3.1	13	2
Danny Amendola	7	81	11.6	30	0
Sam Bradford	27	63	2.3	17	1
Keith Toston	19	54	2.8	10	0
Brandon Gibson	3	28	9.3	14	0
Mike Karney	6	12	2.0	4	0
Mark Clayton	1	6	6.0	6	0
Laurent Robinson	2	-14	-7.0	-5	0
Rams	**429**	**1,578**	**3.7**	**42t**	**9**
Opponents	**404**	**1,810**	**4.5**	**80**	**7**

Receiving	No.	Yards	Avg.	Long	TD
Danny Amendola	85	689	8.1	36	3
Brandon Gibson	53	620	11.7	41	2
Steven Jackson	46	383	8.3	49	0
Daniel Fells	41	391	9.5	36	2
Laurent Robinson	34	344	10.1	32	2
Mark Clayton	23	306	13.3	39	2
Danario Alexander	20	306	15.3	46	1
Billy Bajema	14	145	10.4	26t	2
Michael Hoomanawanui	13	146	11.2	36t	3
Kenneth Darby	10	61	6.1	21t	1
Mardy Gilyard	6	63	10.5	21	0
Mike Karney	5	14	2.8	4	0
Keith Toston	2	29	14.5	23	0
Fendi Onobun	2	15	7.5	8	0
Rams	**354**	**3,512**	**9.9**	**49**	**18**
Opponents	**328**	**3,868**	**11.8**	**65**	**21**

Interceptions	No.	Yards	Avg.	Long	TD
Bradley Fletcher	4	41	10.3	28	0
Oshiomogho Atogwe	3	53	17.7	34	0
Craig Dahl	2	23	11.5	23	0
James Butler	2	13	6.5	16	0
Jerome Murphy	1	19	19.0	19	0
Kevin Dockery	1	8	8.0	8	0
James Laurinaitis	1	4	4.0	4	0
Rams	**14**	**161**	**11.5**	**34**	**0**
Opponents	**15**	**287**	**19.1**	**96t**	**2**

Punting	No.	Yards	Avg.	Net	TB	In20	Long	Blk.
Donnie Jones	94	4,276	45.5	40.0	4	32	63	0
Rams	**94**	**4,276**	**45.5**	**40.0**	**4**	**32**	**63**	**0**
Opponents	**82**	**3,671**	**44.8**	**37.1**	**9**	**27**	**72**	**1**

Punt Returns	No.	FC	Yards	Avg.	Long	TD
Danny Amendola	40	18	452	11.3	42	0
Mardy Gilyard	0	1	0	0.0	0	0
Rams	**40**	**19**	**452**	**11.3**	**42**	**0**
Opponents	**45**	**21**	**435**	**9.7**	**78t**	**1**

Kickoff Returns	No.	Yards	Avg.	Long	TD
Danny Amendola	50	1,142	22.8	84	0
Mardy Gilyard	16	356	22.3	34	0
Keith Toston	4	75	18.8	20	0
C.J. Ah You	1	16	16.0	16	0
Larry Grant	1	8	8.0	8	0
Mike Karney	1	17	17.0	17	0
Brit Miller	1	0	0.0	0	0
Maurice Simpkins	1	0	0.0	0	0
Rams	**74**	**1,614**	**21.8**	**84**	**0**
Opponents	**65**	**1,538**	**23.7**	**105t**	**1**

Field Goals	1-19	20-29	30-39	40-49	50+
Josh Brown	0/0	11/12	12/14	7/9	3/4
Rams	**0/0**	**11/12**	**12/14**	**7/9**	**3/4**
Opponents	**0/0**	**11/11**	**9/10**	**13/15**	**2/2**

Josh Brown (34B, 46, 25) (36N) (21B, 37, 29, 36) (30, 31) (28, 28) (39, 48) (25) (51N, 33, 41) (42, 33) (53) (28, 37, 45N, 26) (28, 52, 20, 43) (38, 45, 46N) (37, 52) (43, 30, 28) (32, 27)

Opponents (22) (46N, 38, 41, 22) (29, 24, 21) (22) (30, 48, 47) (41, 49B) (35, 39, 53, 38) (44) (26, 47, 29) (42, 29, 24, 21) (49, 40) (45, 41) (40) (53, 38) (34N, 47) (31, 38, 34)

Fumbles/Lost: Sam Bradford 7/2, Danny Amendola 2/1, Billy Bajema 1/0, Jason Brown 1/0, Mardy Gilyard 1/1, Steven Jackson 1/1, Clifton Ryan 1/1
Total: 6

Passing	Att.	Comp.	Yards	Pct.	Yards/Att.	TD	TD%	Int.	Int%	Long	Sack/Lost	Rating
Sam Bradford	590	354	3,512	60.0%	5.95	18	3.1%	15	2.5%	49	34/244	76.5
Rams	**590**	**354**	**3,512**	**60.0%**	**5.95**	**18**	**3.1%**	**15**	**2.5%**	**49**	**34/244**	**76.5**
Opponents	**570**	**328**	**3,868**	**57.5%**	**6.79**	**21**	**3.7%**	**14**	**2.5%**	**65**	**43/290**	**80.4**

2009 (1-15) 4th, NFC West - Steve Spagnuolo

Date	W/L	Score	Opponent	Attend.
9/13	L	0-28	at Seattle	(67,610)
9/20	L	7-9	at Washington	(87,780)
9/27	L	17-36	Green Bay	(60,234)
10/4	L	0-35	at San Francisco	(69,732)
10/11	L	10-38	Minnesota	(60,166)
10/18	L	20-23 OT	at Jacksonville	(42,088)
10/25	L	6-42	Indianapolis	(60,108)
11/1	W	17-10	at Detroit	(40,857)
11/15	L	23-28	New Orleans	(59,858)
11/22	L	13-21	Arizona	(59,839)
11/29	L	17-27	Seattle	(47,475)
12/6	L	9-17	at Chicago	(61,892)
12/13	L	7-47	at Tennessee	(69,143)
12/20	L	13-16	Houston	(46,256)
12/27	L	10-31	at Arizona	(62,624)
1/3/2010	L	6-28	San Francisco	(47,965)
Total Attendance				(883,788)

	Rams	OPP
Total First Downs	**259**	**333**
Rushing	79	127
Passing	159	182
Penalty	21	24
3rd Down Efficiency	73/226-32.3%	91/209-43.5%
4th Down Efficiency	10/28-35.7%	6/12-50.0%
Possession Avg.	**28:58**	**31:02**
Total Net Yards	**4,470**	**5,965**
Avg. Per Game	279.4	372.8
Total Plays	998	1016
Avg. Per Play	4.5	5.9
Net Yards Rushing	**1,784**	**2,201**
Avg. Per Game	111.5	137.6
Total Rushes	411	500
Net Yards Passing	**2,686**	**3,764**
Avg. Per Game	167.9	235.3
Sacked/Yards Lost	44/284	25/149
Gross Yards	2,970	3,913
Attempts/Completions	543/312	491/315
Completion Pct.	57.5%	64.2%
Had Intercepted	21	8
Punts/Average	**90/46.8**	**75/44.3**
Net Avg.	41.7	36.9
Penalties/Yards	**100/834**	**80/613**
Fumbles/Ball Lost	**24/12**	**26/12**
Touchdowns	**17**	**54**
Rushing	4	24
Passing	12	22
Returns	1	8

Score by Periods	1	2	3	4	OT	T
Rams	16	74	25	60	0	175
Opponents	87	114	93	139	3	436

Scoring	TD	Ru	Pa	Rt	PAT	FG	S	Pts.
Josh Brown	0	0	0	0	16/16	19/24	0	73
Donnie Avery	5	0	5	0	0/0	0/0	0	30
Steven Jackson	4	4	0	0	0/0	0/0	0	24
Daniel Fells	3	0	3	0	0/0	0/0	0	18
Danny Amendola	1	0	1	0	0/0	0/0	0	6
Brandon Gibson	1	0	1	0	0/0	0/0	0	6
Leonard Little	1	0	0	1	0/0	0/0	0	6
Laurent Robinson	1	0	1	0	0/0	0/0	0	6
Rams	**17**	**4**	**12**	**1**	**16/16**	**19/24**	**0**	**175**
Opponents	**54**	**24**	**22**	**8**	**51/52**	**19/22**	**1**	**436**

Two Point Conversions: RAMS 0/1, Opponents 1/2

Sacks: Leonard Little 6.5, Chris Long 5.0, James Hall 4.5, Craig Dahl 2.0, James Laurinaitis 2.0, C.J. Ah You 1.0, Oshiomogho Atogwe 1.0, Larry Grant 1.0, LaJuan Ramsey 1.0, Clifton Ryan 1.0
Rams: 25.0 Opponents: 44.0

Usual Starters

WR	Keenan Burton (6)	LE	Leonard Little (13)
LT	Alex Barron (14)	LT	Gary Gibson (5)
			Darrell Scott (5)
LG	Jacob Bell (13)	RT	Clifton Ryan (15)
C	Jason Brown (16)	RE	James Hall (14)
RG	Richie Incognito (9)	WLB	Paris Lenon (9)
RT	Adam Goldberg (11)		Will Witherspoon (6)
	Jason Smith (5)	MLB	James Laurinaitis (16)
TE	Randy McMichael (16)	SLB	David Vobora (10)
WR	Donnie Avery (16)	LCB	Ron Bartell (15)
QB	Marc Bulger (8)	RCB	Quincy Butler (5)
			Justin King (4)
			Jonathan Wade (4)
FB	Mike Karney (8)	SS	James Butler (13)
RB	Steven Jackson (15)	FS	O.J. Atogwe (12)

Rushing	No.	Yards	Avg.	Long	TD
Steven Jackson	324	1,416	4.4	58	4
Kenneth Darby	27	152	5.6	51	0
Kyle Boller	13	76	5.8	16	0
Chris Ogbonnaya	11	50	4.5	18	0
Donnie Avery	4	30	7.5	15	0
Samkon Gado	14	26	1.9	11	0
Marc Bulger	8	22	2.8	7	0
Mike Karney	2	8	4.0	8	0
Keith Null	5	6	1.2	3	0
Danny Amendola	3	-2	-0.7	8	0
Rams	**411**	**1,784**	**4.3**	**58**	**4**
Opponents	**500**	**2,201**	**4.4**	**62t**	**24**

Receiving	No.	Yards	Avg.	Long	TD
Steven Jackson	51	322	6.3	38	0
Donnie Avery	47	589	12.5	50	5
Danny Amendola	43	326	7.6	25	1
Brandon Gibson	34	348	10.2	23	1
Randy McMichael	34	332	9.8	35	1
Keenan Burton	25	253	10.1	25	0
Daniel Fells	21	273	13.0	36t	3
Kenneth Darby	18	96	5.3	13	0
Laurent Robinson	13	167	12.8	45	1
Billy Bajema	8	94	11.8	27	0
Ruvell Martin	6	99	16.5	33	0
Mike Karney	6	16	2.7	9	0
Samkon Gado	3	25	8.3	13	0
Chris Ogbonnaya	1	19	19.0	19	0
Tim Carter	1	6	6.0	6	0
Jordan Kent	1	5	5.0	5	0
Rams	**312**	**2,970**	**9.5**	**50**	**12**
Opponents	**315**	**3,913**	**12.4**	**73t**	**22**

Interceptions	No.	Yards	Avg.	Long	TD
James Butler	3	17	5.7	17	0
James Laurinaitis	2	28	14.0	21	0
Oshiomogho Atogwe	2	21	10.5	12	0
Leonard Little	1	36	36.0	36t	1
Rams	**8**	**102**	**12.8**	**36t**	**1**
Opponents	**21**	**321**	**15.3**	**65t**	**4**

Punting	No.	Yards	Avg.	Net	TB	In20	Long	Blk.
Donnie Jones	90	4,212	46.8	41.7	10	34	63	0
Rams	**90**	**4,212**	**46.8**	**41.7**	**10**	**34**	**63**	**0**
Opponents	**75**	**3.326**	**44.3**	**36.9**	**8**	**25**	**70**	**0**

Punt Returns	No.	FC	Yds.	Avg.	Long	TD
Danny Amendola	31	11	360	11.6	56	0
Derek Stanley	3	1	37	12.3	24	0
Quincy Butler	2	2	-2	-1.0	0	0
David Roach	1	0	0.0	0.0	0	0
Rams	**37**	**14**	**395**	**10.7**	**56**	**0**
Opponents	**41**	**12**	**260**	**6.3**	**29**	**0**

Kickoff Returns	No.	Yards	Avg.	Long	TD
Danny Amendola	66	1,618	24.5	58	0
Kenneth Darby	4	54	13.5	23	0
Billy Bajema	2	26	13.0	14	0
Donnie Avery	1	19	19.0	19	0
Samkon Gado	1	23	23.0	23	0
Larry Grant	1	14	14.0	14	0
Mike Karney	1	10	10.0	10	0
Rams	**76**	**1,764**	**23.2**	**58**	**0**
Opponents	**43**	**1,032**	**24.0**	**97t**	**1**

Field Goals	1-19	20-29	30-39	40-49	50+
Josh Brown	0/0	5/5	4/5	4/7	6/7
Rams	**0/0**	**5/5**	**4/5**	**4/7**	**6/7**
Opponents	**1/1**	**10/10**	**5/5**	**2/3**	**1/3**

Josh Brown (37N) ( ) (48B, 53) (51N) (29) (52, 27) (30, 45) (41) (32) (40, 20) (46N, 55) (20, 48, 50) ( ) (33, 52) (33) (54, 45N, 29)

Opponents ( ) (21, 28, 23) (48, 38, 25) (43N) (47) (58N, 36) ( ) ( ) ( ) ( ) (29, 38) (27) (27, 34, 36, 50) (27, 25, 52N, 28) (19) ( )

Fumbles/Lost: Marc Bulger 6/1, Danny Amendola 4/1, Keith Null 3/1, Donnie Avery 2/2, Kyle Boller 2/2, Brandon Gibson 2/1, Steven Jackson 2/2, Quincy Butler 1/1, Daniel Fells 1/1, David Roach 1/0
TOTAL: 12

Passing	Att.	Comp.	Yards	Pct.	Yards/Att.	TD	TD%	Int.	Int%	Long	Sack/Lost	Rating
Marc Bulger	247	140	1,469	56.7%	5.95	5	2.0%	6	2.4%	50	14/85	70.7
Kyle Boller	176	98	899	55.7%	5.11	3	1.7%	6	3.4%	35	17/117	61.2
Keith Null	119	73	566	61.3%	4.76	3	2.5%	9	7.6%	25	13/82	49.9
Josh Brown	1	1	36	100.0%	36.0	1	100.0%	0	0.0%	36t	0/0	158.3
Rams	**543**	**312**	**2,970**	**57.5%**	**5.47**	**12**	**2.2%**	**21**	**3.9%**	**50**	**44/284**	**64.0**
Opponents	**491**	**315**	**3,913**	**64.2%**	**7.97**	**22**	**4.5%**	**8**	**1.6%**	**73t**	**25/149**	**96.9**

2008 (2-14) 4th, NFC West - S. Linehan (4), J. Haslett (12)

Date	W/L	Score	Opponent	Attend.
9/7	L	3-38	at Philadelphia	(69,144)
9/14	L	13-41	New York Giants	(61,377)
9/21	L	13-37	at Seattle	(68,012)
9/28	L	14-31	Buffalo	(61,017)
10/12	W	19-17	at Washington	(90,376)
10/19	W	34-14	Dallas	(62,035)
10/26	L	16-23	at New England	(68,756)
11/2	L	13-34	Arizona	(61,303)
11/9	L	3-47	at New York Jets	(78,073)
11/16	L	16-35	at San Francisco	(67,573)
11/23	L	3-27	Chicago	(61,994)
11/30	L	12-16	Miami	(61,046)
12/7	L	10-34	at Arizona	(63,720)
12/14	L	20-23	Seattle	(56,123)
12/21	L	16-17	San Francisco	(54,948)
12/28	L	27-31	at Atlanta	(64,617)
Total Attendance				(1,050,114)

	Rams	OPP
Total First Downs	**249**	**320**
Rushing	95	146
Passing	140	158
Penalty	14	16
3rd Down Efficiency	69/216-31.9%	74/187-39.6%
4th Down Efficiency	11/23-47.8%	4/6-66.7%
Possession Avg.	**29:32**	**30:28**
Total Net Yards	**4,596**	**5,950**
Avg. Per Game	287.3	371.9
Total Plays	982	975
Avg. Per Play	4.7	6.1
Net Yards Rushing	**1,649**	**2,475**
Avg. Per Game	103.1	154.7
Total Rushes	417	501
Net Yards Passing	**2,947**	**3,475**
Avg. Per Game	184.2	217.2
Sacked/Yards Lost	45/321	30/201
Gross Yards	3,268	3,676
Attempts/Completions	520/292	444/278
Completion Pct.	56.2%	62.6%
Had Intercepted	19	12
Punts/Average	**83/49.6**	**67/45.2**
Net Avg.	40.8	38.3
Penalties/Yards	**97/718**	**89/654**
Fumbles/Ball Lost	**18/12**	**24/14**
Touchdowns	**20**	**53**
Rushing	8	26
Passing	11	20
Returns	1	7

Score by Periods	1	2	3	4	OT	T
Rams	61	82	35	54	0	232
Opponents	130	144	57	134	0	465

Scoring	TD	Ru	Pa	Rt	PAT	FG	S	Pts.
Josh Brown	0	0	0	0	19/19	31/36	0	112
Steven Jackson	8	7	1	0	0/0	0/0	0	48
Donnie Avery	4	1	3	0	0/0	0/0	0	24
Torry Holt	3	0	3	0	0/0	0/0	0	18
Dane Looker	2	0	2	0	0/0	0/0	0	12
O. Atogwe	1	0	0	1	0/0	0/0	0	6
Keenan Burton	1	0	1	0	0/0	0/0	0	6
Derek Stanley	1	0	1	0	0/0	0/0	0	6
Rams	**20**	**8**	**11**	**1**	**19/19**	**31/36**	**0**	**232**
Opponents	**53**	**26**	**20**	**7**	**52/52**	**31/32**	**0**	**465**

Two Point Conversions: RAMS 0/1, Opponents 1/1

Sacks: James Hall 6.5, Leonard Little 6.0, Chris Long 4.0, Jason Craft 3.0, Pisa Tinoisamoa 3.0, Victor Adeyanju 2.0, Ron Bartell 1.0, Fakhir Brown 1.0, Ricky Manning Jr. 1.0, Eric Moore 1.0, Will Witherspoon 1.0, La'Roi Glover 0.5
RAMS: 30.0 Opponents: 45.0

Usual Starters

WR	Torry Holt (14)	LE	Victor Adeyanju (9)
			Leonard Little (5)
LT	Orlando Pace (14)	NT	Clifton Ryan (12)
LG	Jacob Bell (13)	UT	La'Roi Glover (10)
			Adam Carriker (6)
C	Nick Leckey (10)	RE	Chris Long (16)
	Brett Romberg (6)		
RG	Richie Incognito (15)	WLB	Pisa Tinoisamoa (16)
RT	Alex Barron (15)	MLB	Will Witherspoon (12)
TE	Anthony Becht (11)	SLB	Quinton Culberson (10)
			Chris Draft (5)
WR	Donnie Avery (12)	LCB	Ron Bartell (11)
QB	Marc Bulger (15)	RCB	Fakhir Brown (11)
TE	Joe Klopfenstein (10)	SS	Corey Chavous (13)
RB	Steven Jackson (11)	FS	O.J. Atogwe (16)

Rushing	No.	Yards	Avg.	Long	TD
Steven Jackson	253	1,042	4.1	56t	7
Antonio Pittman	79	296	3.7	24	0
Kenneth Darby	32	140	4.4	14	0
Donnie Avery	10	69	6.9	37t	1
Marc Bulger	14	41	2.9	16	0
Travis Minor	13	29	2.2	13	0
Dante Hall	4	9	2.3	10	0
Keenan Burton	3	8	2.7	5	0
Brian Leonard	2	7	3.5	5	0
Samkon Gado	2	4	2.0	3	0
Trent Green	3	4	1.3	3	0
Dan Kreider	1	0	0.0	0	0
Derek Stanley	1	0	0.0	0	0
Rams	**417**	**1,649**	**4.0**	**56t**	**8**
Opponents	**501**	**2,475**	**4.9**	**70**	**26**

Receiving	No.	Yards	Avg.	Long	TD
Torry Holt	64	796	12.4	45t	3
Donnie Avery	53	674	12.7	69t	3
Steven Jackson	40	379	9.5	53	1
Dane Looker	23	271	11.8	30	2
Kenneth Darby	19	183	9.6	30	0
Antonio Pittman	18	132	7.3	27	0
Keenan Burton	13	172	13.2	30t	1
Dante Hall	12	105	8.8	20	0
Randy McMichael	11	139	12.6	31	0
Joe Klopfenstein	11	123	11.2	29	0
Daniel Fells	7	81	11.6	26	0
Derek Stanley	6	119	19.8	80t	1
Anthony Becht	6	39	6.5	11	0
Travis Minor	5	35	7.0	16	0
Marc Bulger	2	17	8.5	11	0
Drew Bennett	1	4	4.0	4	0
Samkon Gado	1	-1	-1.0	-1	0
Rams	**292**	**3,268**	**11.2**	**80t**	**11**
Opponents	**278**	**3,676**	**13.2**	**90t**	**20**

Interceptions	No.	Yards	Avg.	Long	TD
Oshiomogho Atogwe	5	91	18.2	43	0
Ron Bartell	3	29	9.7	24	0
Fakhir Brown	1	16	16.0	16	0
Jason Craft	1	16	16.0	16	0
Jonathan Wade	1	8	8.0	8	0
Will Witherspoon	1	2	2.0	2	0
Rams	**12**	**162**	**13.5**	**43**	**0**
Opponents	**19**	**452**	**23.8**	**99t**	**4**

Punting	No.	Yards	Avg.	Net	TB	In20	Long	Blk.
Donnie Jones	82	4,100	50.0	41.1	7	20	68	0
Josh Brown	1	20	20.0	20.0	0	1	20	0
Rams	**83**	**4,120**	**49.6**	**40.8**	**7**	**21**	**68**	**0**
Opponents	**67**	**3,029**	**45.2**	**38.3**	**11**	**22**	**62**	**0**

Punt Returns	No.	FC	Yards	Avg.	Long	TD
Derek Stanley	11	4	101	9.2	33	0
Dante Hall	9	1	93	10.3	34	0
Dane Looker	9	5	51	5.7	14	0
Rams	**29**	**10**	**245**	**8.4**	**34**	**0**
Opponents	**57**	**7**	**590**	**10.4**	**60**	**0**

Kickoff Returns	No.	Yards	Avg.	Long	TD
Dante Hall	37	763	20.6	41	0
Derek Stanley	25	620	24.8	75	0
Kenneth Darby	7	173	24.7	32	0
Travis Minor	7	155	22.1	34	0
Donnie Avery	1	21	21.0	21	0
John Greco	1	14	14.0	14	0
Jonathan Wade	1	11	11.0	11	0
Dane Looker	1	4	4.0	4	0
Rams	**80**	**1,761**	**22.0**	**75**	**0**
Opponents	**56**	**1,469**	**26.2**	**92**	**0**

Field Goals	1-19	20-29	30-39	40-49	50+
Josh Brown	0/0	8/8	7/7	10/13	6/8
Rams	**0/0**	**8/8**	**7/7**	**10/13**	**6/8**
Opponents	**0/0**	**7/7**	**12/12**	**10/11**	**2/2**

Josh Brown (46) (54, 54) (43, 29) (51N) (51, 25, 44, 49) (54N, 52, 35) (20, 44, 25) ( ) (37) (48N, 24, 48, 44) (40N, 43) (23, 51, 33, 38) (42N, 51) (36G, 48) (43, 38, 22) (31, 27)

Opponents (23) (39, 33) (28, 38, 38) (45, 35, 45) (38) (46N) (30, 27, 41) (36, 30) (22, 49, 46, 55) ( ) (43, 38) (37, 47, 42) (44, 22) (28, 50, 27) (48) (39)

Fumbles/Lost: Marc Bulger 5/4, Steven Jackson 5/3, Dane Looker 2/1, Derek Stanley 2/2, Ken Darby 1/1, Joe Klopfenstein 1/1, Travis Minor 1/0, Antonio Pittman 1/0 **Total: 12**

Passing	Att.	Comp.	Yards	Pct.	Yards/Att.	TD	TD%	Int.	Int%	Long	Sack/Lost	Rating
Marc Bulger	440	251	2,720	57.0%	6.18	11	2.5%	13	3.0%	80t	38/263	71.4
Trent Green	72	38	525	52.8%	7.29	0	0.0%	6	8.3%	53	6/58	41.7
Brock Berlin	3	1	6	33.3%	2.00	0	0.0%	0	0.0%	6	0/0	42.4
Dane Looker	3	2	17	66.7%	5.67	0	0.0%	0	0.0%	11	1/0	81.3
Dante Hall	1	0	0	0.0%	0.00	0	0.0%	0	0.0%	--	0/0	39.6
Donnie Jones	1	0	0	0.0%	0.00	0	0.0%	0	0.0%	--	0/0	39.6
Rams	**520**	**292**	**3,268**	**56.2%**	**6.28**	**11**	**2.1%**	**19**	**3.7%**	**80t**	**45/321**	**66.9**
Opponents	**444**	**278**	**3,676**	**62.6%**	**8.28**	**20**	**4.5%**	**12**	**2.7%**	**90t**	**30/201**	**92.5**

2007 (3-13) 4th, NFC West - Scott Linehan

Date	W/L	Score	Opponent	Attend.
9/9	L	13-27	Carolina	(65,307)
9/16	L	16-17	San Francisco	(65,295)
9/23	L	3-24	at Tampa Bay	(65,267)
9/30	L	7-35	at Dallas	(62,866)
10/7	L	31-34	Arizona	(61,788)
10/14	L	3-22	at Baltimore	(71,175)
10/21	L	6-33	at Seattle	(68,164)
10/28	L	20-27	Cleveland	(62,777)
11/11	W	37-29	at New Orleans	(70,003)
11/18	W	13-9	at San Francisco	(68,039)
11/25	L	19-24	Seattle	(65,423)
12/2	W	28-16	Atlanta	(52,051)
12/9	L	10-19	at Cincinnati	(65,143)
12/16	L	14-33	Green Bay	(66,008)
12/20	L	24-41	Pittsburgh	(65,705)
12/30	L	19-48	at Arizona	(64,671)
Total Attendance				(1,039,682)

	Rams	OPP
Total First Downs	**281**	**316**
Rushing	65	105
Passing	193	190
Penalty	23	21
3rd Down Efficiency	81/223-36.3%	78/201-38.8%
4th Down Efficiency	7/20-35.0%	6/10-60.0%
Possession Avg.	**30:08**	**29:52**
Total Net Yards	**4,760**	**5,457**
Avg. Per Game	297.5	341.1
Total Plays	1026	999
Avg. Per Play	4.6	5.5
Net Yards Rushing	**1,527**	**1,844**
Avg. Per Game	95.4	115.3
Total Rushes	404	445
Net Yards Passing	**3,233**	**3,613**
Avg. Per Game	202.1	225.8
Sacked/Yards Lost	48/328	31/234
Gross Yards	3,561	3,847
Attempts/Completions	574/333	523/318
Completion Pct.	58.0%	60.8%
Had Intercepted	28	18
Punts/Average	**78/47.2**	**66/47.7**
Net Avg.	39.3	39.8
Penalties/Yards	**94/794**	**95/732**
Fumbles/Ball Lost	**25/9**	**23/9**
Touchdowns	**27**	**48**
Rushing	5	16
Passing	19	25
Returns	3	7

Score by Periods	1	2	3	4	OT	T
Rams	95	72	56	40	0	263
Opponents	64	116	111	147	0	438

Scoring	TD	Ru	Pa	Rt	PAT	FG	S	Pts.
Jeff Wilkins	0	0	0	0	25/25	24/32	0	97
Torry Holt	7	0	7	0	0	0	0	44a
Steven Jackson	6	5	1	0	0	0	0	36
Isaac Bruce	4	0	4	0	0	0	0	24
Drew Bennett	3	0	3	0	0	0	0	18
Randy McMichael	3	0	3	0	0	0	0	18
O.J. Atogwe	1	0	0	1	0	0	0	6
Fakhir Brown	1	0	0	1	0	0	0	6
Dante Hall	1	0	0	1	0	0	0	6
Joe Klopfenstein	1	0	1	0	0	0	0	6
Adam Carriker	0	0	0	0	0	0	1	2
Rams	**27**	**5**	**19**	**3**	**25/25**	**24/32**	**1**	**263**
Opponents	**48**	**16**	**25**	**7**	**44/44**	**34/39**	**0**	**438**

Two Point Conversions: RAMS 1/2, Opponents 2/4

Sacks: Will Witherspoon 7.0, La'Roi Glover 6.0, Corey Chavous 3.5, Brandon Chillar 2.5, James Hall 2.5, Adam Carriker 2.0, Clifton Ryan 2.0, Ron Bartell 1.0, Chris Draft 1.0, Trevor Johnson 1.0, Leonard Little 1.0, Eric Moore 1.0, Claude Wroten 0.5; **RAMS: 31.0 Opponent: 48.0**

Usual Starters

WR	Torry Holt (16)	LE	Victor Adeyanju (7)
			Leonard Little (7)
LT	Alex Barron (15)	NT	Adam Carriker (16)
LG	Milford Brown (9)	UT	La'Roi Glover (16)
C	Brett Romberg (9)	RE	James Hall (15)
	Andy McCollum (7)		
RG	Todd Steussie (6)	WLB	Pisa Tinoisamoa (9)
	Richie Incognito (4)		Chris Draft (7)
RT	Brandon Gorin (8)	MLB	Will Witherspoon (16)
TE	Randy McMichael (15)	SLB	Brandon Chillar (14)
WR	Isaac Bruce (12)	LCB	Tye Hill (7)
			Ron Bartell (6)
QB	Marc Bulger (12)	RCB	Fakhir Brown (12)
FB/TE	Joe Klopfenstein (9)	SS	Corey Chavous (14)
RB	Steven Jackson (12)	FS	O.J. Atogwe (16)

Rushing	No.	Yards	Avg.	Long	TD
Steven Jackson	237	1,002	4.2	54	5
Brian Leonard	86	303	3.5	31	0
Antonio Pittman	38	139	3.7	43	0
Travis Minor	17	68	4.0	13	0
Dante Hall	3	18	6.0	9	0
Marc Bulger	9	13	1.4	14	0
Derek Stanley	1	5	5.0	5	0
Gus Frerotte	6	3	0.5	2	0
Isaac Bruce	2	-4	-2.0	-1	0
Marques Hagans	2	-4	-2.0	-2	0
Brock Berlin	3	-16	-5.3	0	0
Rams	**404**	**1,527**	**3.8**	**54**	**5**
Opponents	**445**	**1,844**	**4.1**	**46**	**16**

Receiving	No.	Yards	Avg.	Long	TD
Torry Holt	93	1,189	12.8	40	7
Isaac Bruce	55	733	13.3	37	4
Randy McMichael	39	429	11.0	29t	3
Steven Jackson	38	271	7.1	37	1
Drew Bennett	33	375	11.4	24	3
Brian Leonard	30	183	6.1	16	0
Travis Minor	12	86	7.2	20	0
Marques Hagans	8	101	12.6	23	0
Dane Looker	6	38	6.3	10	0
Dante Hall	5	27	5.4	12	0
Dominique Byrd	4	44	11.0	14	0
Antonio Pittman	3	15	5.0	11	0
Joe Klopfenstein	2	37	18.5	36t	1
Aaron Walker	2	13	6.5	8	0
Richard Owens	1	9	9.0	9	0
Madison Hedgecock	1	7	7.0	7	0
Travis Taylor	1	4	4.0	4	0
Rams	**333**	**3,561**	**10.7**	**40**	**19**
Opponents	**318**	**3,847**	**12.1**	**83**	**25**

Interceptions	No.	Yards	Avg.	Long	TD
Oshiomogho Atogwe	8	125	15.6	52t	1
Fakhir Brown	4	48	12.0	36t	1
Pisa Tinoisamoa	2	15	7.5	15	0
Ron Bartell	2	10	5.0	9	0
Jonathan Wade	1	2	2.0	2	0
Tye Hill	1	0	0.0	0	0
Rams	**18**	**200**	**11.1**	**52t**	**2**
Opponents	**28**	**427**	**15.3**	**68t**	**4**

Punting	No.	Yards	Avg.	Net	TB	In20	Long	Blk.
Donnie Jones	78	3,684	47.2	39.3	9	18	80	0
Rams	**78**	**3,684**	**47.2**	**39.3**	**9**	**18**	**80**	**0**
Opponents	**66**	**3,147**	**47.7**	**39.8**	**8**	**19**	**71**	**0**

Punt Returns	No.	FC	Yards	Avg.	Long	TD
Dante Hall	19	6	286	15.1	85t	1
Brandon Williams	7	7	56	8.0	15	0
Dane Looker	2	0	5	2.5	5	0
Marques Hagans	1	1	0	0.0	0	0
Derek Stanley	1	0	10	10.0	10	0
Rams	**30**	**14**	**357**	**11.9**	**85t**	**1**
Opponents	**48**	**8**	**437**	**9.1**	**37**	**0**

Kickoff Returns	No.	Yards	Avg.	Long	TD
Dante Hall	29	729	25.1	84	0
Brandon Williams	22	508	23.1	37	0
Derek Stanley	20	509	25.5	49	0
Marques Hagans	7	130	18.6	22	0
Travis Minor	2	24	12.0	21	0
Dane Looker	1	19	19.0	19	0
Jonathan Wade	1	19	19.0	19	0
Rams	**82**	**1,938**	**23.6**	**84**	**0**
Opponents	**58**	**1,578**	**27.2**	**91t**	**2**

Field Goals	1-19	20-29	30-39	40-49	50+
Jeff Wilkins	0/0	7/8	6/7	8/13	3/4
Rams	**0/0**	**7/8**	**6/7**	**8/13**	**3/4**
Opponents	**0/0**	**8/8**	**12/13**	**12/14**	**2/4**

Jeff Wilkins (42, 28) (27, 29, 53, 56N) (42N, 43N, 25) (28N) (46, 35, 31) (35N, 32) (31, 29, 44N) (40, 46) (49, 21, 44) (49, 35) (23) ( ) (40N, 50) (48N) (52) (37, 42)

Opponents (47N, 34, 32) (40) (54N, 27) ( ) (50, 39B, 32) (43, 42, 23, 31, 36) (38, 48, 45, 43) (35, 45) ( ) (28, 38, 46) (46N, 33, 52N) (41) (27, 38, 32, 46) (44, 50, 25, 46) (21, 29) (23, 33)

Passing	Att.	Comp.	Yards	Pct.	Yards/Att.	TD	TD%	Int.	Int%	Long	Sack/Lost	Rating
Marc Bulger	378	221	2,392	58.5%	6.33	11	2.9%	15	4.0%	40	37/269	70.3
Gus Frerotte	167	94	1,014	56.3%	6.07	7	4.2%	12	7.2%	38	11/59	58.3
Brock Berlin	28	17	153	60.7%	5.46	0	0.0%	1	3.6%	23	0/0	60.6
Steven Jackson	1	1	2	100.0%	2.00	1	100.0%	0	0.0%	2t	0/0	118.8
Rams	**574**	**333**	**3,561**	**58.0%**	**6.20**	**19**	**3.3%**	**28**	**4.9%**	**40**	**48/328**	**67.0**
Opponents	**523**	**318**	**3,847**	**60.8%**	**7.36**	**25**	**4.8%**	**18**	**3.4%**	**83**	**31/234**	**85.0**

2006 (8-8) 2nd, NFC West - Scott Linehan

Date	W/L	Score	Opponent	Attend.
9/10	W	18-10	Denver	(65,577)
9/17	L	13-20	at San Francisco	(67,791)
9/24	W	16-14	at Arizona	(63,278)
10/1	W	41-34	Detroit	(65,563)
10/8	W	23-20	at Green Bay	(70,804)
10/15	L	28-30	Seattle	(65,592)
10/29	L	24-38	at San Diego	(66,598)
11/5	L	17-31	Kansas City	(66,191)
11/12	L	22-24	at Seattle	(68,175)
11/19	L	0-15	at Carolina	(73,348)
11/26	W	20-17	San Francisco	(65,517)
12/3	L	20-34	Arizona	(65,612)
12/11	L	27-42	Chicago	(66,234)
12/17	W	20-0	at Oakland	(50,164)
12/24	W	37-31	Washington (OT)	(62,324)
12/31	W	41-21	at Minnesota	(63,557)
Total Attendance				(1,046,325)

	Rams	OPP
Total First Downs	**332**	**313**
Rushing	94	121
Passing	212	164
Penalty	26	28
3rd Down Efficiency	83/222-37.4%	93/205-45.4%
4th Down Efficiency	12/18-66.7%	2/6-33.3%
Possession Avg.	**31:07**	**28:53**
Total Net Yards	**5,767**	**5,362**
Avg. Per Game	360.4	335.1
Total Plays	1065	962
Avg. Per Play	5.4	5.6
Net Yards Rushing	**1,805**	**2,327**
Avg. Per Game	112.8	145.4
Total Rushes	424	477
Net Yards Passing	**3,962**	**3,035**
Avg. Per Game	247.6	189.7
Sacked/Yards Lost	49/366	34/214
Gross Yards	4,328	3,249
Attempts/Completions	592/371	451/266
Completion Pct.	62.7%	59.0%
Had Intercepted	8	17
Punts/Average	**76/42.4**	**67/45.2**
Net Avg.	37.8	39.0
Penalties/Yards	**116/960**	**92/835**
Fumbles/Ball Lost	**20/10**	**24/15**
Touchdowns	**39**	**46**
Rushing	13	21
Passing	24	21
Returns	2	4

Score by Periods	1	2	3	4	OT	T
Rams	53	136	74	98	6	367
Opponents	76	106	79	120	0	381

Scoring	TD	Ru	Pa	Rt	PAT	FG	S	Pts.
Jeff Wilkins	0	0	0	0	35/35	32/37	0	131
Steven Jackson	16	13	3	0	0/0	0/0	0	96
Torry Holt	10	0	10	0	0/0	0/0	0	60
Kevin Curtis	4	0	4	0	0/0	0/0	0	24
Isaac Bruce	3	0	3	0	0/0	0/0	0	20
Stephen Davis	1	0	1	0	0/0	0/0	0	6
Joe Klopfenstein	1	0	1	0	0/0	0/0	0	6
Dominique Byrd	1	0	1	0	0/0	0/0	0	6
Victor Adeyanju	1	0	0	b1	0/0	0/0	0	6
Ron Bartell	1	0	0	c1	0/0	0/0	0	6
Shaun McDonald	1	0	1	0	0/0	0/0	0	6
Rams	**39**	**13**	**24**	**2**	**35/35**	**32/37**	**0**	**367**
Opponents	**46**	**21**	**21**	**4**	**46/46**	**19/24**	**0**	**381**

Two Point Conversions: **Rams** 1/2, Opponents 0/0

Sacks: Leonard Little 13.0, La'Roi Glover 5.5, Will Witherspoon 3.0, Pisa Tinoisamoa 2.0, Brandon Chillar 2.0, Raonall Smith 1.5, Oshiomogho Atogwe 1.0, Fakhir Brown 1.0, Victor Adeyanju 1.0, Jimmy Kennedy 1.0, Corey Chavous 1.0, Claude Wroten 1.0, Anthony Hargrove 0.5, Brandon Green 0.5;
RAMS: 34.0 Opponents: 49.0

Usual Starters

WR	Torry Holt (16)	LE	Leonard Little (16)
LT	Orlando Pace (8) Todd Steussie (7)	NT	Jimmy Kennedy (16)
LG	Todd Steussie (8) Mark Setterstrom (6)	UT	La'Roi Glover (16)
C	Richie Incognito (12)	RE	Victor Adeyanju (9)
RG	Adam Timmerman (13)	WLB	Pisa Tinoisamoa (11)
RT	Alex Barron (16)	MLB	Will Witherspoon (16)
TE	Joe Klopfenstein (16)	SLB	Brandon Chillar (14)
WR	Isaac Bruce (13)	LCB	Travis Fisher (9) Tye Hill (7)
QB	Marc Bulger (16)	RCB	Fakhir Brown (14)
FB	Madison Hedgecock (9)	SS	Corey Chavous (16)
RB	Steven Jackson (16)	FS	O.J. Atogwe (16)

Rushing	No.	Yards	Avg.	Long	TD
Steven Jackson	346	1,528	4.4	59t	13
Stephen Davis	40	177	4.4	16	0
Marc Bulger	18	44	2.4	29	0
Matt Turk	2	19	9.5	16	0
Dane Looker	1	13	13.0	13	0
Tony Fisher	6	9	1.5	4	0
Kay-Jay Harris	3	9	3.0	9	0
Kevin Curtis	4	4	1.0	7	0
Madison Hedgecock	1	2	2.0	2	0
Ryan Fitzpatrick	3	0	0.0	2	0
Rams	**424**	**1,805**	**4.3**	**59t**	**13**
Opponents	**477**	**2,327**	**4.9**	**51**	**21**

Receiving	No.	Yards	Avg.	Long	TD
Torry Holt	93	1,188	12.8	67t	10
Steven Jackson	90	806	9.0	64t	3
Isaac Bruce	74	1,098	14.8	45	3
Kevin Curtis	40	479	12.0	42	4
Joe Klopfenstein	20	226	11.3	28	1
Tony Fisher	14	159	11.4	49	0
Shaun McDonald	13	136	10.5	28	1
Stephen Davis	12	90	7.5	18	1
Madison Hedgecock	7	29	4.1	7	0
Aaron Walker	5	68	13.6	26	0
Dominique Byrd	2	39	19.5	27t	1
Kay-Jay Harris	1	10	10.0	10	0
Rams	**371**	**4,328**	**11.7**	**67t**	**24**
Opponents	**266**	**3,249**	**12.2**	**72t**	**21**

Interceptions	No.	Yards	Avg.	Long	TD
Ron Bartell	3	63	21.0	38t	1
Tye Hill	3	20	6.7	14	0
Fakhir Brown	3	17	5.7	20	0
Oshiomogho Atogwe	3	8	2.7	7	0
Jerome Carter	2	39	19.5	36	0
Dexter Coakley	2	0	0.0	0	0
Corey Chavous	1	17	17.0	17	0
Rams	**17**	**164**	**9.6**	**38t**	**1**
Opponents	**8**	**118**	**14.8**	**56**	**0**

Punting	No.	Yards	Avg.	Net	TB	In20	Long	Blk.
Matt Turk	72	3,132	43.5	38.3	5	26	74	1
Jeff Wilkins	3	91	30.3	27.7	0	3	33	0
Rams	**76**	**3,223**	**42.4**	**37.8**	**5**	**29**	**74**	**1**
Opponents	**67**	**3,026**	**45.2**	**39.0**	**9**	**20**	**66**	**0**

Punt Returns	No.	FC	Yards	Avg.	Long	TD
Shaun McDonald	23	14	172	7.5	33	0
Dane Looker	7	6	47	6.7	10	0
Willie Ponder	0	0	15	0	15	0
Rams	**30**	**20**	**234**	**7.8**	**33**	**0**
Opponents	**27**	**22**	**247**	**9.1**	**90t**	**1**

Kickoff Returns	No.	Yards	Avg.	Long	TD
Willie Ponder	26	605	23.3	40	0
J.R. Reed	17	346	20.4	40	0
Kevin Curtis	9	188	20.9	28	0
Tony Fisher	8	165	20.6	26	0
Kay-Jay Harris	4	76	19.0	23	0
Paul Smith	1	3	3.0	3	0
Rams	**65**	**1,383**	**21.3**	**40**	**0**
Opponents	**69**	**1,701**	**24.7**	**96t**	**2**

Field Goals	1-19	20-29	30-39	40-49	50+
Jeff Wilkins	1/1	11/11	6/6	11/16	3/3
Rams	**1/1**	**11/11**	**6/6**	**11/16**	**3/3**
Opponents	**0/0**	**7/7**	**5/7**	**5/8**	**2/2**

Jeff Wilkins (26, 44N, 38, 29, 51, 48, 24) (49, 46N, 40) (26, 47, 21) (42,19, 46, 47, 47N) (31, 26, 20) ( ) (34) (41) (40, 42, 35) ( ) (24, 51) (27, 37) (48N) (24, 34) (21, 41N) (42, 53)

Opponents (49) (32, 46N, 20) ( ) (29, 20) (27, 45N, 32) (34N, 49, 49, 54) (31) (42) (38) (40, 34) (24) (23, 20) (37N, 49N) ( ) (52) ( )

Passing	Att.	Comp.	Yards	Pct.	Yards/Att.	TD	TD%	Int.	Int%	Long	Sack/Lost	Rating
Marc Bulger	588	370	4,301	62.9%	7.3	24	4.1%	8	1.4%	67t	49/366	92.9
Gus Frerotte	3	1	27	33.3%	9.0	0	0.0%	0	0.0%	27	0/0	67.4
Isaac Bruce	1	0	0	0.0%	0.0	0	0.0%	0	0.0%	0	0/0	39.6
Rams	**592**	**371**	**4,328**	**62.7%**	**7.3**	**24**	**4.1%**	**8**	**1.4%**	**67t**	**49/366**	**92.7**
Opponents	**451**	**266**	**3,249**	**59.0%**	**7.2**	**21**	**4.7%**	**17**	**3.8%**	**72t**	**34/214**	**81.1**

2005 (6-10) 2nd, NFC West - M. Martz (5), J. Vitt (11)

Date	W/L	Score	Opponent	Attend.
9/11	L	25-28	at San Francisco	(67,918)
9/18	W	17-12	at Arizona	(45,160)
9/25	W	31-27	Tennessee	(65,835)
10/2	L	24-44	at New York Giants	(78,453)
10/9	L	31-37	Seattle	(65,707)
10/17	L	28-45	at Indianapolis	(57,307)
10/23	W	28-17	New Orleans	(64,586)
10/30	W	24-21	Jacksonville	(65,251)
11/13	L	16-31	at Seattle	(67,192)
11/20	L	28-38	Arizona	(65,750)
11/27	W	33-27	at Houston (OT)	(70,010)
12/4	L	9-24	Washington	(65,701)
12/11	L	13-27	at Minnesota	(64,005)
12/18	L	16-17	Philadelphia	(65,382)
12/24	L	20-24	San Francisco	(65,473)
1/1/06	W	20-10	at Dallas	(63,131)
Total				(1,036,861)

	Rams	OPP
Total First Downs	**314**	**321**
Rushing	82	116
Passing	209	178
Penalty	23	27
3rd Down Efficiency	77-211-36.5%	80-199-40.2%
4th Down Efficiency	14-21-66.7%	2-9-22.2%
Time of Poss. Avg.	**30:14**	**29:46**
Total Net Yards	**5,571**	**5,602**
Avg. Per Game	348.2	350.1
Total Plays	1025	1007
Avg. Per Play	5.4	5.6
Net Yards Rushing	**1,535**	**2,178**
Avg. Per Game	95.9	136.1
Total Rushes	380	459
Net Yards Passing	**4,036**	**3,424**
Avg. Per Game	252.3	214.0
Sacked/Yards Lost	46/315	41/195
Gross Yards	4351	3619
Att-Comp-Int	599-392-24	507-314-13
Completion Pct.	65.4%	61.9%
Punts/Average	**73/41.2**	**68/40.0**
Net Avg.	33.9	36.0
Penalties/Yards	**131/941**	**117/1,066**
Fumbles/Ball Lost	**24/13**	**27/14**
Touchdowns	**40**	**50**
Rushing	13	22
Passing	23	26
Returns	4	2

Score by Periods	1	2	3	4	OT	T
Rams	67	123	54	113	6	363
Opponents	110	124	92	103	0	429

Scoring	TD	Ru	Pa	Rt	PAT	FG	S	Pts.
Jeff Wilkins	0	0	0	0	36-36	27-31	0	117
Steven Jackson	10	8	2	0	0-0	0-0	0	60
Torry Holt	9	0	9	0	0-0	0-0	0	54
Kevin Curtis	7	1	6	0	0-0	0-0	0	42
Isaac Bruce	3	0	3	0	0-0	0-0	0	18
Ryan Fitzpatrick	2	2	0	0	0-0	0-0	0	12
Marshall Faulk	1	0	1	0	0-0	0-0	1	8
Arlen Harris	1	1	0	0	0-0	0-0	1	8
Chris Johnson	1	0	0	1	0-0	0-0	0	6
Brandon Manumaleuna	1	0	1	0	0-0	0-0	0	6
Adam Archuleta	1	0	0	1	0-0	0-0	0	6
AveionCason	1	1	0	0	0-0	0-0	0	6
Mike Furrey	1	0	0	1	0-0	0-0	0	6
Brandon Chillar	1	0	0	1	0-0	0-0	0	6
Cam Cleeland	1	0	1	0	0-0	0-0	0	6
Rams	**40**	**13**	**23**	**4**	**36-36**	**27-31**	**2**	**363**
Opponents	**50**	**22**	**26**	**2**	**49-49**	**26-33**	**1**	**429**

Two Point Conversions: Rams 2/3, Opponents 1/1

Sacks: Leonard Little 9.5, Anthony Hargrove 6.5, Adam Archuleta 3.5, Brandon Green 3.0, Jimmy Kennedy 3.0, Tyoka Jackson 2.5, Corey Ivy 2.0, Ryan Pickett 2.0, Dexter Coakley 2.0, Pisa Tinoisamoa 1.5, Damione Lewis 1.0, O.J. Atogwe 1.0, Chris Claiborne 0.5;
Rams: 38.0, Opponents: 46.0

Usual Starters

WR	Torry Holt (14)	LE	Leonard Little (14)
LT	Orlando Pace (16)	NT	Ryan Pickett (16)
LG	Claude Terrell (10)	DT	Jimmy Kennedy (9)
C	Andy McCollum (16)	RE	Anthony Hargrove (15)
RG	Adam Timmerman (16)	WLB	Pisa Tinoisamoa (15)
RT	Alex Barron (11)	MLB	Chris Claiborne (7)
TE	Brandon Manumaleuna (16)	SLB	Dexter Coakley (9)
WR	Isaac Bruce (10)	LCB	DeJuan Groce (15)
QB	Marc Bulger (8)	RCB	Travis Fisher (8)
			Ron Bartell (7)
FB	Madison Hedgecock (7)	SS	Adam Archuleta (14)
RB	Steven Jackson (15)	FS	Mike Furrey (11)

Rushing	No.	Yards	Avg.	Long	TD
Steven Jackson	254	1,046	4.1	51	8
Marshall Faulk	65	292	4.5	20	0
Aveion Cason	10	65	6.5	14	1
Ryan Fitzpatrick	14	64	4.6	14t	2
Marc Bulger	9	29	3.2	9	0
Arlen Harris	13	21	1.6	10	1
Shaun McDonald	1	7	7.0	7	0
Jamie Martin	9	6	0.7	9	0
Kevin Curtis	1	5	5.0	5t	1
Brandon Manumaleuna	1	2	2.0	2	0
Torry Holt	1	2	2.0	2	0
Madison Hedgecock	1	0	0.0	0	0
Jeff Wilkins	1	-4	-4.0	-4	0
Rams	**380**	**1,535**	**4.0**	**51**	**13**
Opponents	**459**	**2,178**	**4.7**	**73t**	**22**

Receiving	No.	Yards	Avg.	Long	TD
Torry Holt	102	1,331	13.0	44	9
Kevin Curtis	60	801	13.4	83t	6
Shaun McDonald	46	523	11.4	31	0
Marshall Faulk	44	291	6.6	18	1
Steven Jackson	43	320	7.4	27	2
Isaac Bruce	36	525	14.6	46t	3
Dane Looker	23	237	10.3	23	0
Brandon Manumaleuna	13	129	9.9	33	1
Madison Hedgecock	9	69	7.7	15	0
Cam Cleeland	5	17	3.4	9t	1
Arlen Harris	4	34	8.5	17	0
Roland Williams	3	21	7.0	12	0
Jeff Robinson	1	28	28.0	28	0
Dominique Thompson	1	13	13.0	13	0
Aveion Cason	1	11	11.0	11	0
Marc Bulger	1	1	1.0	1	0
Rams	**392**	**4,351**	**11.1**	**83t**	**23**
Opponents	**314**	**3,619**	**11.5**	**52**	**26**

Interceptions	No.	Yards	Avg.	Long	TD
Mike Furrey	4	143	35.8	67t	1
Pisa Tinoisamoa	2	35	17.5	20	0
DeJuan Groce	2	0	0.0	0	0
Adam Archuleta	1	85	85.0	85t	1
O.J. Atogwe	1	42	42.0	42	0
Michael Hawthorne	1	24	24.0	24	0
Corey Ivy	1	19	19.0	19	0
Dexter Coakley	1	16	16.0	16	0
Rams	**13**	**364**	**28.0**	**85t**	**2**
Opponents	**24**	**268**	**11.2**	**37**	**0**

Punting	No.	Yards	Avg.	TB	In20	Long	Blk.
Bryan Barker	50	2,137	42.7	4	13	63	0
Reggie Hodges	22	836	38.0	1	3	55	0
Jeff Wilkins	1	35	35.0	1	0	35	0
Rams	**73**	**3,008**	**41.2**	**6**	**16**	**63**	**0**
Opponents	**67**	**2,722**	**40.0**	**5**	**18**	**55**	**1**

Punt Returns	No.	FC	Yards	Avg.	Long	TD
Dane Looker	8	2	69	8.6	17	0
Shaun McDonald	8	6	33	4.1	14	0
David Allen	7	6	38	5.4	12	0
Mike Furrey	4	2	28	7.0	13	0
Terry Fair	3	6	7	2.3	8	0
O.J. Atogwe	0	1	0	0	0	0
Rams	**30**	**23**	**175**	**5.8**	**17**	**0**
Opponents	**39**	**14**	**410**	**10.5**	**75t**	**1**

Kickoff Returns	No.	Yards	Avg.	Long	TD
Chris Johnson	38	857	22.6	99t	1
David Allen	23	472	20.5	32	0
Terry Fair	10	182	18.2	35	0
Aveion Cason	2	48	24.0	29	0
Arlen Harris	1	21	21.0	21	0
Rams	**74**	**1,580**	**21.4**	**99t**	**1**
Opponents	**70**	**1,781**	**25.4**	**90**	**0**

Field Goals	1-19	20-29	30-39	40-49	50+
Jeff Wilkins	0-0	6-7	8-8	9-11	4-5
Rams	**0-0**	**6-7**	**8-8**	**9-11**	**4-5**
Opponents	**0-0**	**7-7**	**13-13**	**4-11**	**2-2**

Jeff Wilkins (30, 41, 33, 41) (29) (46) (37, 48N) (40) (29, 49) (48N) (41) (31, 36, 39) (47, 32) (37, 47) ( ) (51, 23) (26, 53, 28) (50, 51) (49, 27N, 53N, 20)

Opponents ( ) (29, 26, 48, 35) (41, 39) (38, 32, 23) (34, 44, 28) (48N, 22) (45B, 22) (49N, 44N) (31) (32, 33, 51) (39, 46N, 35) (45N, 38) (37, 44) (31) (56) (22, 47N)

Passing	Att.	Comp.	Yards	Pct.	Yards/Att.	TD	TD%	Int.	Int%	Long	Sack/Lost	Rating
Marc Bulger	287	192	2,297	66.9%	8.0	14	4.9%	9	3.1%	57t	26/188	94.4
Jamie Martin	177	124	1,277	70.1%	7.2	5	2.8%	7	4.0%	83t	11/78	83.5
Ryan Fitzpatrick	135	76	777	56.3%	5.8	4	3.0%	8	5.9%	56t	9/49	58.2
Rams	**599**	**392**	**4,351**	**65.4%**	**7.3**	**23**	**3.8%**	**24**	**4.0%**	**83t**	**46/315**	**83.0**
Opponents	**507**	**314**	**3,619**	**61.9%**	**7.1**	**26**	**5.1%**	**13**	**2.6%**	**52**	**41/195**	**89.9**

2004 (8-8) 2nd, NFC West - Mike Martz

Date	W/L	Score	Opponent	Attend.
9/12	W	17-10	Arizona	(65,538)
9/19	L	17-34	at Atlanta	(70,882)
9/26	L	25-28	New Orleans (OT)	(65,856)
10/3	W	24-14	at San Francisco	(66,696)
10/10	W	33-27	at Seattle	(66,940)
10/18	W	28-21	Tampa Bay	(66,040)
10/24	L	14-31	at Miami	(72,945)
11/7	L	22-40	New England	(66,107)
11/14	W	23-12	Seattle	(66,044)
11/21	L	17-37	at Buffalo	(72,393)
11/29	L	17-45	at Green Bay	(70,385)
12/5	W	16-6	San Francisco	(65,793)
12/12	L	7-20	at Carolina	(73,306)
12/19	L	7-31	at Arizona	(40,070)
12/27	W	20-7	Philadelphia	(66,129)
1/2	W	32-29	New York Jets (OT)	(65,877)
1/8	**W**	**27-20**	**at Seattle***	**(65,397)**
1/15	**L**	**17-47**	**at Atlanta^**	**(70,709)**
Total Attendance				(1,197,107)

*** Denotes NFC Wild Card game**
^ Denotes NFC Divisional game

	Rams	OPP
First Downs	**321**	**311**
Rushing	96	118
Passing	203	172
Penalty	22	21
3rd Down Eff.	89-211-42.2%	76-209-36.4%
4th Down Eff.	13-19-68.4%	12-17-70.6%
Time of Poss. Avg.	**31:05**	**28:55**
Total Net Yards	**5,877**	**5,353**
Avg./Game	367.3	334.6
Total Plays	1011	1006
Avg./Play	5.8	5.3
Net Yards Rushing	**1,624**	**2,179**
Avg./Game	101.5	136.2
Total Rushes	381	480
Net Yards Passing	**4,253**	**3,174**
Avg./Game	265.8	198.4
Sacked/Yards Lost	50/362	34/241
Gross Yards	4615	3415
Att.-Comp.-Int.	580-372-22	492-292-6
Completion Pct.	64.1	59.3
Punts/Average	**68/41.9**	**71/42.5**
Net Avg.	**68/34.0**	**71/37.6**
Penalties/Yards	**127/993**	**109/827**
Fumbles/Ball Lost	**27/17**	**18/9**
Touchdowns	**37**	**43**
Rushing	11	13
Passing	23	24
Returns	3	6

Score by Periods	1	2	3	4	OT	T
Rams	69	115	40	86	9	319
Opponents	78	127	90	94	3	392

Scoring	TD	Ru	Pa	Rt	PAT	FG	S	Pts.
Jeff Wilkins	0	0	0	0	32-32	19-24	0	89
Torry Holt	10	0	10	0	0-0	0-0	0	60
Isaac Bruce	6	0	6	0	0-0	0-0	0	36
Marshall Faulk	4	3	1	0	0-0	0-0	2	28
Steven Jackson	4	4	0	0	0-0	0-0	1	26
Shaun McDonald	3	0	3	0	0-0	0-0	0	18
Marc Bulger	3	3	0	0	0-0	0-0	0	18
Kevin Curtis	2	0	2	0	0-0	0-0	1	14
Leonard Little	2	0	0	2	0-0	0-0	0	12
Joey Goodspeed	1	1	0	0	0-0	0-0	0	6
Brandon Manumaleuna	1	0	1	0	0-0	0-0	0	6
Adam Archuleta	1	0	0	1	0-0	0-0	0	6
Rams	**37**	**11**	**23**	**3**	**32-32**	**19-24**	**4**	**319**
Opponents	**43**	**13**	**24**	**6**	**39-39**	**31-36**	**1**	**392**

Two Point Conversions: Rams 4/4, Opponents 1/4

Sacks: Travis Fisher 8.5, Leonard Little 7.0, Damione Lewis 5.0, Tyoka Jackson 4.0, Adam Archuleta 2.0, Ryan Pickett 2.0, Tommy Polley 2.0, Pisa Tinoisamoa 1.5, Anthony Hargrove 1.0, Erik Flowers 1.0,
RAMS: 34.0, Opponents: 50.0

Usual Starters

WR	Torry Holt (16)	LE	Leonard Little (16)
LT	Orlando Pace (16)	NT	Ryan Pickett (16)
LG	Tom Nütten (6)	DT	Damione Lewis (10)
C	Andy McCollum (16)	RE	Bryce Fisher (14)
RG	Adam Timmerman (16)	WLB	Pisa Tinoisamoa (16)
RT	Grant Williams (11)	MLB	Robert Thomas (11)
TE	Brandon Manumaleuna (16)	SLB	Tommy Polley (13)
WR	Isaac Bruce (16)	LCB	Jerametrius Butler (16)
QB	Marc Bulger (14)	RCB	Travis Fisher (10)
FB	Joey Goodspeed (5)	SS	Adam Archuleta (14)
RB	Marshall Faulk (14)	FS	Aeneas Williams (9)

Rushing	No.	Yards	Avg.	Long	TD
Marshall Faulk	195	774	4.0	40	3
Steven Jackson	134	673	5.0	48	4
Marc Bulger	19	89	4.7	19t	3
Arlen Harris	20	63	3.2	14	0
Kevin Curtis	3	24	8.0	15	0
Joey Goodspeed	3	6	2.0	2t	1
Chris Chandler	1	2	2.0	2	0
Shaun McDonald	4	0	0.0	7	0
Cam Cleeland	1	-2	-2.0	-2	0
Jeff Wilkins	1	-5	-5.0	-5	0
Rams	**381**	**1,624**	**4.3**	**48**	**11**
Opponents	**480**	**2,179**	**4.5**	**42t**	**13**

Receiving	No.	Yards	Avg.	Long	TD
Torry Holt	94	1,372	14.6	75t	10
Isaac Bruce	89	1,292	14.5	56	6
Marshall Faulk	50	310	6.2	25	1
Shaun McDonald	37	494	13.4	52t	3
Kevin Curtis	32	421	13.2	41t	2
Steven Jackson	19	189	9.9	28	0
Brandon Manumaleuna	15	174	11.6	48	1
Dane Looker	13	183	14.1	29	0
Joey Goodspeed	11	71	6.5	13	0
Cam Cleeland	7	57	8.1	15	0
Arlen Harris	4	44	11.0	21	0
Mike Furrey	1	8	8.0	8	0
Rams	**372**	**4,615**	**12.4**	**75t**	**23**
Opponents	**292**	**3,415**	**11.7**	**71t**	**24**

Interceptions	No.	Yards	Avg.	Long	TD
Jerametrius Butler	5	15	3.0	10	0
Travis Fisher	1	30	30.0	30	0
Rams	**6**	**45**	**7.5**	**30**	**0**
Opponents	**22**	**191**	**8.7**	**38t**	**1**

Punting	No.	Yards	Avg.	TB	In20	Long	Blk.
Sean Landeta	40	1,733	43.3	3	9	63	0
Kevin Stemke	28	1,115	39.8	3	12	56	0
Rams	**68**	**2,848**	**41.9**	**6**	**21**	**63**	**0**
Opponents	**71**	**3,014**	**42.5**	**10**	**17**	**65**	**0**

Punt Returns	No.	FC	Yards	Avg.	Long	TD
Shaun McDonald	30	18	143	4.8	39	0
Rams	**30**	**18**	**143**	**4.8**	**39**	**0**
Opponents	**35**	**17**	**416**	**11.9**	**86t**	**1**

Kickoff Returns	No.	Yards	Avg.	Long	TD
Arlen Harris	47	951	20.2	29	0
Aveion Cason	14	310	22.1	31	0
Mike Furrey	8	157	19.6	23	0
Steven Jackson	4	79	19.8	23	0
Dwight Anderson	4	71	17.8	25	0
Brandon Manumaleuna	2	13	6.5	13	0
DeJuan Groce	1	15	15.0	15	0
Joey Goodspeed	1	9	9.0	9	0
Erik Flowers	1	0	0.0	0	0
Marshall Faulk	1	0	0.0	0	0
Rich Coady	1	-1	-1.0	-1	0
Rams	**84**	**1,604**	**19.1**	**31**	**0**
Opponents	**66**	**1,680**	**25.5**	**94t**	**1**

Field Goals	1-19	20-29	30-39	40-49	50+
Jeff Wilkins	0/0	7/7	5/6	3/6	4/5
Rams	**0/0**	**7/7**	**5/6**	**3/6**	**4/5**
Opponents	**0/0**	**8/8**	**11/12**	**9/11**	**3/5**

Jeff Wilkins (50, 28, 22) (46) (53) (20, 33N) (39, 36) (56N, 44N) ( )( ) (36, 47, 23) (41) (42N, 34) (29, 52, 52) ( ) ( ) (44N, 28, 29) (31)

Opponents (22) (35, 25) (52, 53, 39, 51N, 38, 31) ( ) (48, 43N, 34) (35N, 48N) (43) (43, 31, 45, 36) (28, 30, 45, 41) (21, 35, 33) (27) (51, 40) (27, 20) (48) ( ) (47, 33, 27, 53N)

Passing	Att.	Comp.	Yards	Pct.	Yards/Att.	TD	TD%	Int.	Int%	Long	Sack/Lost	Rating
Marc Bulger	485	321	3,964	66.2%	8.2	21	4.3%	14	2.9%	56	41/302	93.7
Chris Chandler	62	35	463	56.5%	7.5	2	3.2%	8	12.9%	75t	7/54	51.4
Jamie Martin	30	16	188	53.3%	6.3	0	0.0%	0	0.0%	26	2/6	72.7
Isaac Bruce	2	0	0	0.0%	0.0	0	0.0%	0	0.0%	0	0/0	39.6
Jeff Wilkins	1	0	0	0.0%	0.0	0	0.0%	0	0.0%	0	0/0	39.6
Rams	**580**	**372**	**4,615**	**64.1%**	**8.0**	**23**	**4.0%**	**22**	**3.8%**	**75t**	**50-362**	**86.1**
Opponents	**492**	**292**	**3,415**	**59.3%**	**6.9**	**24**	**4.9%**	**6**	**1.2%**	**71t**	**34-241**	**91.6**

2003 (12-4) 1st, NFC West - Mike Martz

Date	W/L	Score	Opponent	Attend.
9/7	L	13-23	at New York Giants	(78,666)
9/14	W	27-24	San Francisco (OT)	(65,990)
9/21	L	23-24	at Seattle	(65,841)
9/28	W	37-13	Arizona	(65,758)
10/13	W	36-0	Atlanta	(66,075)
10/19	W	34-24	Green Bay	(66,201)
10/26	W	33-21	at Pittsburgh	(62,655)
11/2	L	10-30	at San Francisco	(67,812)
11/9	W	33-22	Baltimore	(66,085)
11/16	W	23-21	at Chicago	(61,820)
11/23	W	30-27	at Arizona (OT)	(42,089)
11/30	W	48-17	Minnesota	(66,134)
12/8	W	26-20	at Cleveland	(73,108)
12/14	W	27-22	Seattle	(66,152)
12/21	W	27-10	Cincinnati	(66,061)
12/28	L	20-30	at Detroit	(61,006)
1/10	**L**	**23-29**	**Carolina (2OT)^**	**(66,165)**
Total Attendance				(1,107,618)

^ Denotes NFC Divisional game

	Rams	OPP
First Downs	**335**	**272**
Rushing	97	92
Passing	211	164
Penalty	27	16
3rd Down Efficiency	92-216-42.6%	75-209-35.9%
4th Down Efficiency	7-15-46.7%	9-21-42.9%
Time of Poss. Avg.	31:53	28:07
Total Net Yards	**5,457**	**5,052**
Avg./Game	341.1	315.8
Total Plays	1054	964
Avg./Play	5.2	5.2
Net Yards Rushing	**1,496**	**1,980**
Avg./Game	93.5	123.8
Total Rushes	411	412
Net Yards Passing	**3,961**	**3,072**
Avg./Game	247.6	192.0
Sacked/Yds. Lost	43-326	42-291
Gross Yards	4287	3363
Att-Comp-Int	600-377-23	510-296-24
Comp. %	62.8	58.0
Punts/Avg.	**59-42.8**	**74-41.1**
Net Avg.	**32.9**	**34.6**
Penalties/Yards	**92-667**	**114-882**
Fumbles/ Ball Lost	**33-16**	**31-22**
Touchdowns	**47**	**39**
Rushing	19	9
Passing	23	23
Returns	5	7

Score by Periods	1	2	3	4	OT	T
Rams	123	120	76	122	6	447
Opponents	67	117	82	62	0	328

Scoring	TD	Ru	Pa	Rt	PAT	FG	S	Pts.
Jeff Wilkins	0	0	0	0	46-46	39-42	0	163
Torry Holt	12	0	12	0	0	0	0	72
Marshall Faulk	11	10	1	0	0	0	0	66
Isaac Bruce	5	0	5	0	0	0	0	30
Marc Bulger	4	4	0	0	0	0	0	24
Arlen Harris	4	4	0	0	0	0	0	24
Dane Looker	3	0	3	0	0	0	0	18
Travis Fisher	2	0	0	2	0	0	0	12
Brandon Manumaleuna	2	0	2	0	0	0	0	12
Aeneas Williams	2	0	0	2	0	0	0	12
Adam Archuleta	1	0	0	1	0	0	0	6
Lamar Gordon	1	1	0	0	0	0	0	6
Grant Wistrom	0	0	0	0	0	0	1	2
Rams	**47**	**19**	**23**	**5**	**46-46**	**39-42**	**1**	**447**
Opponents	**39**	**9**	**23**	**7**	**35-36**	**19-24**	**1**	**328**

Two Point Conversions: Rams 0-1, Opponents 0-3

Sacks: Leonard Little 12.5, Grant Wistrom 7.5, Tyoka Jackson 5.5, Adam Archuleta 5.0, Robert Thomas 2.0, Pisa Tinoisamoa 2.0, Brian Young 2.0, Bryce Fisher 2.0, Aeneas Williams 1.0, Ryan Pickett 1.0, Jamie Duncan 1.0, Damione Lewis 0.5

RAMS 42.0, Opponents 43.0

Usual Starters

WR	Torry Holt (15)	LE	Leonard Little (12)
LT	Orlando Pace (16)	NT	Ryan Pickett (13)
LG	Andy McCollum (16)	DT	Brian Young (9)
C	Dave Wohlabaugh (16)	RE	Grant Wistrom (16)
RG	Adam Timmerman (16)	WLB	Pisa Tinoisamoa (14)
RT	Kyle Turley (16)	MLB	Robert Thomas (8)
TE	Brandon Manumaleuna (15)	SLB	Tommy Polley (13)
WR	Isaac Bruce (15)	LCB	Jerametrius Butler (15)
QB	Marc Bulger (15)	RCB	Travis Fisher (15)
FB	Joey Goodspeed (4)	SS	Adam Archuleta (13)
RB	Marshall Faulk (11)	FS	Aeneas Williams (15)

Rushing	No.	Yards	Avg.	Long	TD
Marshall Faulk	209	818	3.9	52	10
Lamar Gordon	71	298	4.2	20	1
Arlen Harris	85	255	3.0	18	4
Marc Bulger	29	75	2.6	28	4
Isaac Bruce	2	17	8.5	14	0
Brandon Manumaleuna	4	15	3.8	8	0
Shaun McDonald	2	7	3.5	5	0
Jeff Wilkins	1	7	7.0	7	0
Mike Furrey	3	5	1.7	2	0
Torry Holt	1	5	5.0	5	0
Kurt Warner	1	0	0.0	0	0
Chris Massey	1	-1	-1.0	-1	0
Cam Cleeland	2	-5	-2.5	0	0
Rams	**411**	**1,496**	**3.6**	**52**	**19**
Opponents	**412**	**1,980**	**4.8**	**76t**	**9**

Receiving	No.	Yards	Avg.	Long	TD
Torry Holt	117	1,696	14.5	48	12
Isaac Bruce	69	981	14.2	41	5
Dane Looker	47	495	10.5	41	3
Marshall Faulk	45	290	6.4	30	1
Brandon Manumaleuna	29	238	8.2	39	2
Mike Furrey	20	189	9.5	24	0
Arlen Harris	15	102	6.8	26	0
Cam Cleeland	10	145	14.5	29	0
Shaun McDonald	10	62	6.2	13	0
Lamar Gordon	8	59	7.4	21	0
Kevin Curtis	4	13	3.3	8	0
John St. Clair	1	18	18.0	18	0
Spencer Nead	1	6	6.0	6	0
Adam Timmerman	1	-7	-7.0	-7	0
Rams	**377**	**4,287**	**11.4**	**48**	**23**
Opponents	**296**	**3,363**	**11.4**	**77**	**23**

Interceptions	No.	Yards	Avg.	Long	TD
Travis Fisher	4	205	51.3	74t	2
Aeneas Williams	4	82	20.5	46t	1
Jerametrius Butler	4	72	18.0	45	0
Tommy Polley	4	32	8.0	22	0
Pisa Tinoisamoa	3	46	15.3	29	0
Leonard Little	1	28	28.0	28	0
Adam Archuleta	1	22	22.0	22	0
Tyoka Jackson	1	11	11.0	11	0
DeJuan Groce	1	7	7.0	7	0
Jamie Duncan	1	0	0.0	0	0
Rams	**24**	**505**	**21.0**	**74t**	**3**
Opponents	**23**	**300**	**13.0**	**70t**	**1**

Punting	No.	Yards	Avg.	TB	In20	Long	Blk.
Sean Landeta	59	2,525	42.8	5	14	57	0
Rams	**59**	**2,525**	**42.8**	**5**	**14**	**57**	**0**
Opponents	**74**	**3,061**	**41.4**	**8**	**19**	**61**	**2**

Punt Returns	No.	FC	Yards	Avg.	Long	TD
DeJuan Groce	19	3	135	7.1	19	0
Mike Furrey	11	7	119	10.8	28	0
Arlen Harris	7	0	36	5.1	13	0
Dane Looker	2	1	47	23.5	44	0
Rams	**39**	**11**	**337**	**8.6**	**44**	**0**
Opponents	**32**	**12**	**484**	**15.1**	**84t**	**2**

Kickoff Returns	No.	Yards	Avg.	Long	TD
Arlen Harris	51	1,175	23.0	42	0
Mike Furrey	7	140	20.0	27	0
Joffrey Reynolds	6	109	18.2	25	0
Spencer Nead	2	27	13.5	20	0
Rich Coady	1	0	0.0	0	0
Joey Goodspeed	1	1	1.0	1	0
DeJuan Groce	1	33	33.0	25	0
John St. Clair	1	3	3.0	3	0
Rams	**70**	**1,488**	**21.3**	**42**	**0**
Opponents	**83**	**1,985**	**23.9**	**100t**	**2**

Field Goals	1-19	20-29	30-39	40-49	50+
Jeff Wilkins	0-0	16-16	11-13	8-9	4-4
Rams	**0-0**	**16-16**	**11-13**	**8-9**	**4-4**
Opponents	**0-0**	**5-5**	**7-9**	**6-7**	**1-3**

Jeff Wilkins (39, 28) (29, 28) (28, 33, 33) (24, 53, 31, 39N) (28, 38) (39, 43) (47N, 20, 22) (39) (49, 46, 48, 27) (41, 44, 31) (29, 24, 49) (28, 51) (28, 26, 29, 37, 39N) (33, 46) (26, 50) (51, 36)

Opponents (24, 47, 44) (35, 43N) (36, 35N) ( ) (60B) (33) ( ) (44, 53N) (41, 25, 41) (34N) (22, 27) (28) ( ) (31, 38) (48) (39, 38, 50)

Passing	Att.	Comp.	Yards	Pct.	Yards/Att.	TD	TD%	Int.	Int%	Long	Sack/Lost	Rating
Marc Bulger	532	336	3,845	63.2	7.23	22	4.1	22	4.1	48	37/288	81.4
Kurt Warner	65	38	365	58.5	5.62	1	1.5	1	1.5	37t	6/38	72.9
Isaac Bruce	2	2	66	100.0	33.00	0	0.0	0	0.0	41	0/0	118.8
Dane Looker	1	1	11	100.0	11.00	0	0.0	0	0.0	11	0/0	112.5
Rams	**600**	**377**	**4,287**	**62.8**	**7.15**	**23**	**3.8**	**23**	**3.8**	**48**	**43/326**	**81.0**
Opponents	**510**	**296**	**3,363**	**58.0**	**6.59**	**23**	**4.5**	**24**	**4.7**	**77**	**42/291**	**73.3**

2002 (7-9) 2nd, NFC West - Mike Martz

Date	W/L	Score	Opponent	Attend.
9/8	L	16-23	at Denver	(75,710)
9/15	L	21-26	New York Giants	(65,932)
9/23	L	14-26	at Tampa Bay	(65,652)
9/29	L	10-13	Dallas	(66,165)
10/6	L	13-37	at San Francisco	(67,853)
10/13	W	28-13	Oakland	(66,070)
10/20	W	37-20	Seattle	(65,931)
11/3	W	27-14	at Arizona	(47,819)
11/10	W	28-24	San Diego	(66,093)
11/18	W	21-16	Chiacgo	(66,250)
11/24	L	17-20	at Washington	(79,823)
12/1	L	3-10	at Philadelphia	(65,552)
12/8	L	10-49	at Kansas City	(78,601)
12/15	W	30-28	Arizona	(65,939)
12/22	L	10-30	at Seattle	(63,953)
12/30	W	31-20	San Francisco	(66,118)
Total				(1,073,461)

	Rams	OPP
First Downs	**315**	**282**
Rushing	76	105
Passing	219	148
Penalty	20	29
3rd Down Efficiency	81-206-39.3%	71-197-36.0%
4th Down Effiency	6-10-60.0%	5-13-38.5%
Time of Poss. Avg.	30:38	29:22
Total Net Yards	**5,559**	**5,025**
Avg./Game	347.4	314.1
Total Plays	1024	944
Avg./Play	5.4	5.3
Net Yards Rushing	**1,405**	**1,816**
Avg./Game	87.8	113.5
Total Rushes	343	445
Net Yards Passing	**4,154**	**3,209**
Avg./Game	259.6	200.6
Sacked/Yds. Lost	46-326	38-240
Gross Yards	4480	3449
Att-Comp-Int	635-408-27	461-292-12
Comp. %	64.3	63.3
Punts/Avg.	**72-41.9**	**70-41.0**
Net Avg.	**32.7**	**33.3**
Penalties/Yards	**120-919**	**99-755**
Fumbles/ Ball Lost	**29-18**	**32-14**
Touchdowns	**37**	**42**
Rushing	11	15
Passing	24	15
Returns	2	12

Score by Periods	1	2	3	4	T
Rams	65	80	47	124	316
Opponents	64	152	57	96	369

Scoring	TD	Ru	Pa	Rt	PAT	FG	S	Pts.
Jeff Wilkins	0	0	0	0	37-37	19-25	0	94
Marshall Faulk	10	8	2	0	0-0	0-0	0	60
Isaac Bruce	7	0	7	0	0-0	0-0	0	42
Torry Holt	4	0	4	0	0-0	0-0	0	24
Ricky Proehl	4	0	4	0	0-0	0-0	0	24
Ernie Conwell	3	1	2	0	0-0	0-0	0	18
Lamar Gordon	3	1	2	0	0-0	0-0	0	18
Dre' Bly	2	0	0	2	0-0	0-0	0	12
Troy Edwards	2	0	2	0	0-0	0-0	0	12
Marc Bulger	1	1	0	0	0-0	0-0	0	6
Brandon Manumaleuna	1	0	1	0	0-0	0-0	0	6
Rams	**37**	**11**	**24**	**2**	**37-37**	**19-25**	**0**	**316**
Opponents	**42**	**15**	**15**	**12**	**39-39**	**26-30**	**0**	**369**

Two Point Conversions: Rams 0/0, Opponent 0/3

Sacks: Leonard Little 12.0, Grant Wistrom 4.5, Jeff Zgonina 4.0, Damione Lewis 4.0, Tyoka Jackson 3.5, James Whitley 3.0, Adam Archuleta 2.5, Brian Young 2.0, Dre' Bly 1.0, Ryan Pickett 0.5
Rams 38.0; Opponents 46.0

Usual Starters

WR	Torry Holt (12)	LE	Leonard Little (15)
LT	Orlando Pace (10)	LDT	Brian Young (14)
LG	Tom Nütten (11)	RDT	Jeff Zgonina (16)
C	Andy McCollum (16)	RE	Grant Wistrom (14)
RG	Adam Timmerman (13)	LLB	Robert Thomas (7)
RT	John St. Clair (13)	MLB	Jamie Duncan (12)
TE	Ernie Conwell (11)	RLB	Tommy Polley (10)
WR	Isaac Bruce (16)	CB	Travis Fisher (9)
QB	Marc Bulger (7)	CB	Dre' Bly (16)
FB	James Hodgins (8)	SS	Adam Archuleta (16)
RB	Marshall Faulk (10)	FS	Kim Herring (16)

Rushing	No.	Yards	Avg.	Long	TD
Marshall Faulk	212	953	4.5	71t	8
Lamar Gordon	65	228	3.5	29	1
Terrence Wilkins	6	56	9.3	18	0
Trung Canidate	17	48	2.8	22	0
Kurt Warner	8	33	4.1	9	0
Ernie Conwell	6	30	5.0	15	1
Troy Edwards	3	21	7.0	27	0
Isaac Bruce	3	18	6.0	13	0
Torry Holt	2	18	9.0	14	0
James Hodgins	3	7	2.3	5	0
Jamie Martin	5	6	1.2	5	0
Chris Hetherington	1	0	0.0	0	0
Marc Bulger	12	-13	-1.1	1t	1
Rams	**343**	**1,405**	**4.1**	**44**	**11**
Opponents	**445**	**1,816**	**4.1**	**40**	**15**

Receiving	No.	Yards	Avg.	Long	TD
Torry Holt	91	1,302	14.3	58	4
Marshall Faulk	80	537	6.7	40	2
Isaac Bruce	79	1,075	13.6	34t	7
Ricky Proehl	43	466	10.8	33	4
Ernie Conwell	34	419	12.3	52	2
Lamar Gordon	30	278	9.3	25	2
Troy Edwards	18	157	8.7	48	2
James Hodgins	9	47	5.2	11	0
Brandon Manumaleuna	8	106	13.3	27	1
Terrence Wilkins	5	31	6.2	14	0
Yo Murphy	5	23	4.6	8	0
Trung Canidate	4	31	7.8	13	0
Marc Bulger	1	3	3.0	3	0
Chris Hetherington	1	2	2.0	2	0
Rams	**408**	**4,480**	**11.0**	**58**	**24**
Opponents	**292**	**3,449**	**11.8**	**83**	**15**

Interceptions	No.	Yards	Avg.	Long	TD
Kim Herring	3	38	12.7	36	0
Dre' Bly	2	0	0.0	0	0
Travis Fisher	2	0	0.0	0	0
Don Davis	1	29	29.0	29	0
Aeneas Williams	1	3	3.0	3	0
Adam Archuleta	1	2	2.0	2	0
Grant Wistrom	1	2	2.0	2	0
Dexter McCleon	1	0	0.0	0	0
Rams	**12**	**74**	**6.2**	**36**	**0**
Opponents	**27**	**492**	**18.2**	**60**	**5**

Punting	No.	Yards	Avg.	TB	In20	Long	Blk.
Mitch Berger	72	3,020	41.9	10	26	64	0
Rams	**72**	**3,020**	**41.9**	**10**	**26**	**64**	**0**
Opponents	**70**	**2,868**	**41.0**	**8**	**19**	**63**	**0**

Punt Returns	No.	FC	Yards	Avg.	Long	TD
Terrence Wilkins	25	13	242	9.7	55	0
Dre' Bly	8	3	138	17.3	78t	1
Rams	**33**	**16**	**380**	**11.5**	**78t**	**1**
Opponents	**34**	**10**	**463**	**13.6**	**86t**	**1**

Kickoff Returns	No.	Yards	Avg.	Long	TD
Travis Wilkins	47	1,074	22.9	42	0
Troy Edwards	10	211	21.1	32	0
Trung Canidate	7	197	28.1	53	0
Lamar Gordon	6	104	17.3	30	0
Brandon Manumaleuna	3	30	10.0	15	0
Dre' Bly	1	5	5.0	5	0
Yo Murphy	1	21	21.0	21	0
Rams	**75**	**1,642**	**21.9**	**53**	**0**
Opponents	**57**	**1,354**	**23.8**	**97t**	**2**

Field Goals	1-19	20-29	30-39	40-49	50+
Jeff Wilkins	0-0	5-5	8-10	6-9	0-1
Rams	**0-0**	**5-5**	**8-10**	**6-9**	**0-1**
Opponents	**1-1**	**4-4**	**13-15**	**7-9**	**1-1**

Jeff Wilkins (41, 43, 39N, 39) (35N) ( ) (27, 49N) (38, 37) ( ) (31, 45, 47) (47N, 24, 42) ( ) ( ) (30) (55N, 22) (36, 42N) (26, 37, 26) (45) (39)

Opponents (41, 34, 32) (20, 32, 34, 25) (39, 47) (35, 48) (33, 21, 32)(43, 32, 35) (48) ( ) (41) (37, 48, 50) (40N, 34N) (31) ( ) ( ) (31, 36, 22) (19, 44)

Passing	Att.	Comp.	Yards	Pct.	Yards/Att.	TD	TD%	Int.	Int%	Long	Sack/Lost	Rating
Kurt Warner	220	144	1,431	65.5	6.50	3	1.4	11	5.0	43	21/130	67.4
Marc Bulger	214	138	1,826	64.5	8.53	14	6.5	6	2.8	58	12/102	101.5
Jamie Martin	195	124	1,216	63.6	6.24	7	3.6	10	5.1	33	10/77	71.7
Scott Covington	5	2	7	40.0	1.40	0	0.0	0	0.0	4	2/16	47.9
Ricky Proehl	1	0	0	0.0	0.00	0	0.0	0	0.0	0	1/1	39.6
Rams	**635**	**408**	**4,480**	**64.3**	**7.06**	**24**	**3.8**	**27**	**4.3**	**58**	**46/326**	**79.9**
Opponents	**461**	**292**	**3,449**	**63.3**	**7.48**	**15**	**3.3**	**12**	**2.6**	**83**	**38/240**	**86.0**

2001 (14-2) 1st, NFC West - Mike Martz

Date	W/L	Score	Opponent	Attend.
9/9	W	20-17	at Philadelphia (OT)	(66,243)
9/23	W	30-26	at San Francisco	(67,536)
9/30	W	42-10	Miami	(66,046)
10/8	W	35-0	at Detroit	(77,765)
10/14	W	15-14	New York Giants	(65,992)
10/21	W	34-14	at New York Jets	(78,766)
10/28	L	31-34	New Orleans	(66,189)
11/11	W	48-14	Carolina	(66,069)
11/18	W	24-17	at New England	(60,292)
11/26	L	17-24	Tampa Bay	(66,198)
12/2	W	35-6	at Atlanta	(60,787)
12/9	W	27-14	San Francisco	(66,218)
12/17	W	34-21	at New Orleans	(70,332)
12/23	W	38-32	at Carolina	(72,438)
12/30	W	42-17	Indianapolis	(66,084)
1/6	W	31-13	Atlanta	(66,033)
1/20	**W**	**45-17**	**Green Bay***	**(66,338)**
1/27	**W**	**29-24**	**Philadelphia^**	**(66,502)**
2/3	**L**	**17-20**	**vs. New England (SB XXXVI)^^**	**(72,922)**
Total Attendance				(1,288,750)

* **Denotes NFC Divisional game**
^ Denotes NFC Championship
^^ Denotes Super Bowl XXXVI

	Rams	OPP
First Downs	**357**	**256**
Rushing	104	77
Passing	236	153
Penalty	17	26
3rd Down Efficiency	96-192-50.0%	69-209-33.0%
4th Down Efficiency	8-11-72.7%	11-23-47.8%
Time of Poss. Avg.	31:45	28:15
Total Net Yards	**6,690**	**4,471**
Avg./Game	418.1	279.4
Total Plays	1007	952
Avg./Play	6.6	4.7
Net Yards Rushing	**2,027**	**1,374**
Avg./Game	126.7	85.9
Total Rushes	416	366
Net Yards Passing	**4,663**	**3,097**
Avg./Game	291.4	193.6
Sacked/Yds. Lost	40-240	45-251
Gross Yards	4903	3348
Att-Comp-Int	551-379-22	541-314-21
Comp. %	68.8	58.0
Punts/Avg.	**43-42.1**	**79-42.0**
Net Avg.	**34.9**	**34.9**
Penalties/Yards	**107-847**	**100-830**
Fumbles/ Ball Lost	**38-22**	**21-13**
Touchdowns	**62**	**31**
Rushing	20	11
Passing	37	16
Returns	5	5

Score by Periods	1	2	3	4	OT	T
Rams	140	165	103	92	3	503
Opponents	51	85	66	71	0	273

Scoring	TD	Ru	Pa	Rt	PAT	FG	S	Pts.
Marshall Faulk	21	12	9	0	0-0	0-0	0	128
Jeff Wilkins	0	0	0	0	58-58	23-29	0	127
Torry Holt	7	0	7	0	0-0	0-0	0	42
Isaac Bruce	6	0	6	0	0-0	0-0	0	36
Trung Canidate	6	6	0	0	0-0	0-0	0	36
Ricky Proehl	5	0	5	0	0-0	0-0	0	32
Ernie Conwell	5	1	4	0	0-0	0-0	0	30
Az-Zahir Hakim	3	0	3	0	0-0	0-0	0	18
Dre' Bly	2	0	0	2	0-0	0-0	0	12
Aeneas Williams	2	0	0	2	0-0	0-0	0	12
James Hodgins	1	0	1	0	0-0	0-0	0	6
Robert Holcombe	1	1	0	0	0-0	0-0	0	6
Brandon Manumaleuna	1	0	1	0	0-0	0-0	0	6
Dexter McCleon	1	0	0	1	0-0	0-0	0	6
Jeff Robinson	1	0	1	0	0-0	0-0	0	6
Rams	**62**	**20**	**37**	**5**	**58-58**	**23-29**	**0**	**503**
Opponents	**31**	**11**	**16**	**4**	**27-27**	**20-26**	**0**	**273**

Two Point Conversions: **Rams** 2/4, Opponents 0/4
Sacks: Leonard Little 14.5, Grant Wistrom 9.0, Brian Young 6.5, London Fletcher 4.5, Tyoka Jackson 3.0, Chidi Ahanotu 2.0, Adam Archuleta 2.0, Sean Moran 2.0, Rich Coady 1.0, Ryan Pickett 0.5. **Rams 45.0; Opponents 40.0**

Usual Starters

WR	Torry Holt (14)	LE	Chidi Ahanotu (16)
LT	Orlando Pace (16)	LDT	Brian Young (16)
LG	Tom Nütten [14)	RDT	Jeff Zgonina (13)
C	Andy McCollum (16)	RE	Grant Wistrom (15)
RG	Adam Timmerman (16)	LLB	Don Davis (8)
RT	Ryan Tucker (15)		Tommy Polley (7)
TE	Ernie Conwell (13)	MLB	London Fletcher (16)
WR	Isaac Bruce (16)	RLB	Mark Fields (12)
QB	Kurt Warner (16)	CB	Aeneas Williams(16)
FB	James Hodgins (10)	CB	Dexter McCleon (13)
RB	Marshall Faulk (14)	SS	Adam Archuleta (12)
		FS	Kim Herring (13)

Rushing	No.	Yards	Avg.	Long	TD
Marshall Faulk	260	1,382	5.3	71t	12
Trung Canidate	78	441	5.7	45	6
Kurt Warner	28	60	2.1	23	0
Az-Zahir Hakim	11	50	4.5	12	0
Robert Holcombe	13	42	3.2	11	1
Ernie Conwell	7	28	4.0	13	1
Isaac Bruce	4	23	5.8	10	0
James Hodgins	2	5	2.5	5	0
Ricky Proehl	1	5	5.0	5	0
John Baker	1	0	0.0	0	0
Torry Holt	2	0	0.0	2	0
Justin Watson	1	0	0.0	0	0
Jamie Martin	8	-9	-1.1	-1	0
Rams	**416**	**2,027**	**4.9**	**71t**	**20**
Opponents	**366**	**1,374**	**3.8**	**30**	**11**

Receiving	No.	Yards	Avg.	Long	TD
Marshall Faulk	83	765	9.2	65t	9
Torry Holt	81	1,363	16.8	51	7
Isaac Bruce	64	1,106	17.3	51t	6
Ricky Proehl	40	563	14.1	37	5
Az-Zahir Hakim	39	374	9.6	33	3
Ernie Conwell	38	431	11.3	47	4
Trung Canidate	17	154	9.1	29	0
Jeff Robinson	11	108	9.8	26	1
James Hodgins	4	24	6.0	11t	1
Robert Holcombe	1	14	14.0	14	0
Brandon Manumaleuna	1	1	1.0	1t	1
Rams	**379**	**4,903**	**12.9**	**65t**	**37**
Opponents	**314**	**3,348**	**10.7**	**49t**	**16**

Interceptions	No.	Yards	Avg.	Long	TD
Dre' Bly	6	150	25.0	93t	2
Aeneas Williams	4	69	17.3	42t	2
Dexter McCleon	4	66	16.5	43	0
London Fletcher	2	18	9.0	18	0
Grant Wistrom	2	-4	-2.0	0	0
Mark Fields	1	30	30.0	30	0
Brian Young	1	25	25.0	25	0
Kim Herring	1	15	15.0	15	0
Rams	**21**	**369**	**17.6**	**93t**	**4**
Opponents	**22**	**307**	**14.0**	**52t**	**1**

Punting	No.	Yards	Avg.	TB	In20	Long	Blk.
John Baker	43	1,809	42.1	7	9	58	0
Rams	**43**	**1,809**	**42.1**	**7**	**9**	**58**	**0**
Opponents	**79**	**3,317**	**42.0**	**8**	**17**	**64**	**0**

Punt Returns	No.	FC	Yards	Avg.	Long	TD
Az-Zahir Hakim	36	12	330	9.2	32	0
Dre' Bly	7	6	71	10.1	32	0
Jerametrius Butler	0	0	-1	---	-1	0
Rams	**43**	**18**	**400**	**9.3**	**32**	**0**
Opponents	**17**	**6**	**167**	**9.8**	**19**	**0**

Kickoff Returns	No.	Yards	Avg.	Long	TD
Trung Canidate	36	748	20.8	40	0
Yo Murphy	8	174	21.8	29	0
Dre' Bly	6	128	21.3	32	0
Aveion Cason	4	73	18.3	26	0
Adam Archuleta	1	0	0.0	0	0
Rams	**55**	**1,123**	**20.4**	**40**	**0**
Opponents	**86**	**2,194**	**25.5**	**99t**	**2**

Field Goals	1-19	20-29	30-39	40-49	50+
Jeff Wilkins	0-0	11-11	5-5	6-12	1-1
Rams	**0-0**	**11-11**	**5-5**	**6-12**	**1-1**
Opponents	**0-0**	**6-7**	**6-6**	**6-8**	**2-5**

Jeff Wilkins (20, 26) (44, 40, 25) ( ) ( ) (28, 33, 25) (47, 24) (40N, 54) (25, 35) (42N, 35) (44, 42, 24) (45N) (22, 39) (43, 27) (45N, 33, 45N) ( ) (24,42N)

Opponents (50) (52, 33) (26) ( ) (51) ( ) (33, 44, 44, 23, 27) (53N) (33) (25N, 36) (41, 50N, 24, 44N) ( ) ( ) (47N, 22, 29, 30, 46) (48) (49, 33)

Passing	Att.	Comp.	Yards	Pct.	Yards/Att.	TD	TD%	Int.	Int%	Long	Sack/Lost	Rating
Kurt Warner	546	375	4,830	68.7	8.85	36	6.6	22	4.0	65t	38/233	101.4
Jame Martin	3	3	44	100.0	7.33	0	0.0	0	0.0	10	2/7	97.2
Marshall Faulk	1	0	0	0.0	0.00	0	0.0	0	0.0	0	0/0	39.6
Az-Zahir Hakim	1	1	51	100.0	51.0	1	100.0	0	0.0	51t	0/0	158.3
Rams	**551**	**379**	**4,903**	**68.8**	**8.90**	**37**	**6.7**	**22**	**4.0**	**65t**	**40/240**	**102.2**
Opponents	**541**	**314**	**3,348**	**58.0**	**6.19**	**16**	**3.0**	**21**	**3.9**	**49t**	**45/251**	**69.9**

2000 (10-6) 2nd, NFC West - Mike Martz

Date	W/L	Score	Opponent	Attend.
9/4	W	41-36	Denver	(65,956)
9/10	W	37-34	at Seattle	(64,869)
9/17	W	41-24	San Francisco	(65,945)
9/24	W	41-20	at Atlanta	(58,761)
10/1	W	57-31	San Diego	(66,010)
10/15	W	45-29	Atlanta	(66,019)
10/22	L	34-54	at Kansas City	(79,142)
10/29	W	34-24	at San Francisco	(73,224)
11/5	L	24-27	Carolina	(66,048)
11/12	W	38-24	at New York Giants	(78,174)
11/20	L	20-33	Washington	(66,087)
11/26	L	24-31	New Orleans	(66,064)
12/3	L	3-16	at Carolina	(73,358)
12/10	W	40-29	Minnesota	(66,273)
12/18	L	35-38	at Tampa Bay	(65,653)
12/24	W	26-21	at New Orleans	(64,900)
12/30	**L**	**28-31**	**at New Orleans***	**(64,900)**
Total Attendance				(1,151,383)

* **Denotes NFC Wild Card game**

	Rams	OPP
First Downs	**380**	**321**
Rushing	112	95
Passing	247	195
Penalty	21	31
3rd Down Efficiency	86-181-47.5%	74-192-38.5%
4th Down Efficiency	8-13-61.5	6-12-50%
Time of Poss. Avg.	30:54	29:06
Total Net Yards	**7,075**	**5,494**
Avg./Game	442.2	343.4
Total Plays	1014	968
Avg./Play	7.0	5.7
Net Yards Rushing	**1,843**	**1,697**
Avg./Game	115.2	106.1
Total Rushes	383	383
Net Yards Passing	**5,232**	**3,797**
Avg./Game	327.0	237.3
Sacked/Yds. Lost	44-260	51-288
Gross Yards	5,492	4,085
Att-Comp-Int	587-380-23	534-323-19
Comp. %	64.7	60.5
Punts/Avg.	**44-39.5**	**67-42.2**
Net Avg.	**34.2**	**33.5**
Penalties/Yards	**111-942**	**101-747**
Fumbles/ Ball Lost	**24-12**	**19-6**
Touchdowns	**67**	**56**
Rushing	26	18
Passing	37	32
Returns	4	6

Score by Periods	1	2	3	4	T
Rams	116	147	154	123	540
Opponents	94	130	103	144	471

Scoring	TD	Ru	Pa	Rt	PAT	FG	S	Pts.
Marshall Faulk	26	18	8	0	0-0	0-0	0	160
Jeff Wilkins	0	0	0	0	38-38	17-17	0	89
Isaac Bruce	9	0	9	0	0-0	0-0	0	54
Torry Holt	6	0	6	0	0-0	0-0	0	36
Az-Zahir Hakim	5	0	4	1	0-0	0-0	0	30
Robert Holcombe	4	3	1	0	0-0	0-0	0	24
Ricky Proehl	4	0	4	0	0-0	0-0	0	24
Justin Watson	4	4	0	0	0-0	0-0	0	24
Jeff Hall	0	0	0	0	9-9	4-5	0	21
Pete Stoyanovich	0	0	0	0	11-11	3-5	0	20
Roland Williams	3	0	3	0	0-0	0-0	0	20
Tony Horne	3	0	2	1	0-0	0-0	0	18
Devin Bush	1	0	0	1	0-0	0-0	0	6
Trent Green	1	1	0	0	0-0	0-0	0	6
Keith Lyle	1	0	0	1	0-0	0-0	0	6
London Fletcher	0	0	0	0	0-0	0-0	0	2
Rams	**67**	**26**	**37**	**4**	**58-58**	**24-27**	**0**	**540**
Opponents	**56**	**18**	**32**	**6**	**49-50**	**26-31**	**1**	**471**

Two Point Conversions: **Rams** 4/9, Opponents 3/6

Sacks: Grant Wistrom 11.0, Kevin Carter 10.5, London Fletcher 5.5, Leonard Little 5.0, Ray Agnew 4.0, Dexter McCleon 2.0, Sean Moran 2.0, Mike Jones 2.0, Jeff Zgonina 2.0, D'Marco Farr 1.0, Dre' Bly 1.0, Devin Bush 1.0, Nate Hobgood-Chittick 1.0, Todd Lyght 1.0, Todd Collins 1.0, Lorenzo Styles 1.0
Rams: 51; Opponents 44.

Usual Starters

WR	Torry Holt (15)	LE	Kevin Carter (13)
LT	Orlando Pace (16)	LDT	Ray Agnew (15)
LG	Tom Nütten (16)	RDT	Jeff Zgonina (11)
C	Andy McCollum (16)	RE	Grant Wistrom (16)
RG	Adam Timmerman (15)	LLB	Mike Jones (16)
RT	Ryan Tucker (16)	MLB	London Fletcher (15)
TE	Roland Williams (11)	RLB	Todd Collins (11)
WR	Isaac Bruce (16)	LC	Todd Lyght (12)
QB	Kurt Warner (11)	RC	Dexter McCleon (16)
FB	Robert Holcombe (9)	SS	Devin Bush (12)
RB	Marshall Faulk (14)	FS	Keith Lyle (16)

Rushing	No.	Yards	Avg.	Long	TD
Marshall Faulk	253	1,359	5.4	38	18
Justin Watson	54	249	4.6	49	4
Robert Holcombe	21	70	3.3	11	3
Trent Green	20	69	3.5	18t	1
Ernie Conwell	2	23	11.5	17	0
Az-Zahir Hakim	5	19	3.8	5	0
Kurt Warner	18	17	0.9	11	0
Isaac Bruce	1	11	11.0	11	0
Torry Holt	2	7	3.5	7	0
Trung Canidate	3	6	2.0	3	0
Tony Horne	2	6	3.0	9	0
Keith Lyle	1	4	4.0	4	0
James Hodgins	1	3	3.0	3	0
Rams	**383**	**1,843**	**4.8**	**49**	**26**
Opponents	**383**	**1,697**	**4.4**	**69**	**18**

Receiving	No.	Yards	Avg.	Long	TD
Isaac Bruce	87	1,471	16.9	78t	9
Torry Holt	82	1,635	19.9	85t	6
Marshall Faulk	81	830	10.2	72t	8
Az-Zahir Hakim	53	734	13.8	80t	4
Ricky Proehl	31	441	14.2	29	4
Roland Williams	11	102	9.3	31t	3
Justin Watson	10	56	5.6	15	0
Robert Holcombe	8	90	11.3	19	1
Jeff Robinson	5	52	10.4	27	0
Ernie Conwell	5	40	8.0	17	0
Tony Horne	4	32	8.0	18t	0
James Hodgins	2	5	2.5	6	0
Trung Canidate	1	4	4.0	4	0
Rams	**380**	**5,492**	**14.5**	**85t**	**37**
Opponents	**323**	**4,085**	**12.6**	**62t**	**32**

Interceptions	No.	Yards	Avg.	Long	TD
Dexter McCleon	8	28	3.5	23	0
London Fletcher	4	33	8.3	12	0
Dre' Bly	3	44	14.7	22	0
Todd Lyght	2	21	10.5	21	0
Keith Lyle	1	9	9.0	9	0
Jacoby Shepherd	1	0	0.0	0	0
Rams	**19**	**135**	**7.1**	**23**	**0**
Opponents	**23**	**386**	**16.8**	**88t**	**4**

Punting	No.	Yards	Avg.	TB	In20	Long	Blk.
John Baker	43	1,736	40.4	5	13	59	1
Rams	**44**	**1,736**	**39.5**	**5**	**13**	**59**	**1**
Opponents	**67**	**2,825**	**42.2**	**3**	**18**	**58**	**0**

Punt Returns	No.	FC	Yards	Avg.	Long	TD
Az-Zahir Hakim	32	17	489	15.3	86t	1
Tony Horne	1	0	1	1.0	1	0
Dexter McCleon	1	0	0	0.0	0	0
Dre' Bly	0	1	0	0.0	0	0
Todd Lyght	0	0	16	0.0	16	0
Rams	**34**	**18**	**521**	**15.3**	**86t**	**1**
Opponents	**17**	**10**	**132**	**7.8**	**19**	**0**

Kickoff Returns	No.	Yards	Avg.	Long	TD
Tony Horne	57	1,379	24.2	103t	1
Dre' Bly	9	163	18.1	36	0
Darrius Blevins	6	109	18.2	26	0
Marshall Faulk	1	18	18.0	18	0
London Fletcher	1	17	17.0	17	0
Sean Moran	1	17	17.0	17	0
Az-Zahir Hakim	1	2	2.0	2	0
Ricky Proehl	1	2	2.0	2	0
Jeff Zgonina	0	0	0.0	0	0
Rams	**76**	**1,705**	**22.4**	**103t**	**1**
Opponents	**82**	**1,888**	**23.0**	**96t**	**1**

Field Goals	1-19	20-29	30-39	40-49	50+
Jeff Wilkins	2-2	5-5	6-6	3-3	1-1
Pete Stoyanovich	0-0	1-1	0-1	2-2	0-1
Jeff Hall	0-0	1-1	1-1	1-2	1-1
Rams	**2-2**	**7-7**	**7-8**	**6-7**	**2-3**
Opponents	**1-1**	**6-6**	**12-12**	**7-11**	**0-1**

Jeff Wilkins ( ) (48, 48, 27) (47, 25) (30, 30) (51, 21, 31, 33, 20) ( ) ( ) ( ) ( ) ( ) ( ) ( ) (38) (26, 19) ( ) (19, 39)

Pete Stoyanovich ( ) ( ) ( ) ( ) ( ) ( ) ( ) ( ) (48, 46) (28, 50N, 37N) ( ) ( ) ( ) ( ) ( ) ( ) ( ) ( )

Jeff Hall ( ) ( ) ( ) ( ) ( ) ( ) ( ) ( ) ( ) ( ) (47N, 50) (30, 43) (28) ( ) ( ) ( ) ( )

Opponents (32, 38, 36) (19, 43) (21) (37, 45) (37, 49N) ( ) (34, 20, 42N) (53N, 44, 49N) (35, 45, 24, 46) (20) (37, 47, 41, 39) (30, 44N) (20, 3, 37) ( ) (35) ( )

Passing	Att.	Comp.	Yards	Pct.	Yards/Att.	TD	TD%	Int.	Int%	Long	Sack/Lost	Rating
Kurt Warner	347	235	3,429	67.7	9.88	21	6.1	18	5.2	85t	20/115	98.3
Trent Green	240	145	2,063	60.4	8.60	16	6.7	5	2.1	64	24/145	101.8
Rams	**587**	**380**	**5,492**	**64.7**	**9.36**	**37**	**6.3**	**23**	**3.9**	**85t**	**44/260**	**99.7**
Opponents	**534**	**323**	**4,085**	**60.5**	**7.65**	**32**	**6.0**	**19**	**3.6**	**62t**	**51/288**	**89.5**

1999 (13-3) 1st, NFC West - Dick Vermeil

Date	W/L	Score	Opponent	Attend.
9/12	W	27-10	Baltimore	(62,100)
9/26	W	35-7	Atlanta	(63,253)
10/3	W	38-10	at Cincinnati	(45,481)
10/10	W	42-20	San Francisco	(65,872)
10/17	W	41-13	at Atlanta	(51,973)
10/24	W	34-3	Cleveland	(65,866)
10/31	L	21-24	at Tennessee	(66,415)
11/7	L	27-31	at Detroit	(73,224)
11/14	W	35-10	Carolina	(66,965)
11/21	W	23-7	at San Francisco	(68,193)
11/28	W	43-12	New Orleans	(65,864)
12/5	W	34-21	at Carolina	(62,285)
12/12	W	30-14	atNew Orleans	(46,838)
12/19	W	31-10	New York Giants	(66,065)
12/26	W	34-12	Chicago	(65,941)
1/2	L	31-38	at Philadelphia	(60,700)
1/16/2000	**W**	**49-37**	**Minnesota***	**(66,194)**
1/23/2000	**W**	**11-6**	**Tampa Bay^**	**(66,496)**
1/30/ 2000	**W**	**23-16**	**vs. Tennessee (SB XXXIV)^^**	**(72,625)**
Total Attendance				(1,202,350)

*** Denotes NFC Divisional game**
^ Denotes NFC Championship
^^ Denotes Super Bowl XXXVI in Atlanta

	Rams	OPP
First Downs	**335**	**263**
Rushing	102	53
Passing	207	189
Penalty	26	21
3rd Down Efficiency	91-194-46.9%	77-228-33.8%
4th Down Efficiency	5-8-62.5	12-25-48%
Time of Poss. Avg.	31:50	28:10
Total Net Yards	**6,412**	**4,698**
Avg./Game	400.8	293.6
Total Plays	994	991
Avg./Play	6.5	4.7
Net Yards Rushing	**2,059**	**1,189**
Avg./Game	128.7	74.3
Total Rushes	431	338
Net Yards Passing	**4,580**	**3,509**
Avg./Game	272.1	219.3
Sacked/Yds. Lost	33-227	57-358
Gross Yards	4,353	3,867
Att-Comp-Int	530-343-15	596-319-29
Comp. %	64.7	53.5
Punts/Avg.	**60-41.1**	**86-42.7**
Net Avg.	**34.8**	**36.5**
Penalties/Yards	**113-889**	**114-1007**
Fumbles/ Ball Lost	**30-16**	**21-7**
Touchdowns	**66**	**26**
Rushing	13	4
Passing	42	19
Returns	11	3

Score by Periods	1	2	3	4	T
Rams	123	170	106	127	526
Opponents	49	85	54	54	242

Scoring	TD	Ru	Pa	Rt	PAT	FG	S	Pts.
Wilkins	0	0	0	0	64-64	20-28	0	124
Bruce	12	0	12	0	0-0	0-0	0	74
Faulk	12	7	5	0	0-0	0-0	0	74
Hakim	9	0	8	1	0-0	0-0	0	54
Holt	6	0	6	0	0-0	0-0	0	36
R. Williams	6	0	6	0	0-0	0-0	0	36
Holcombe	5	4	1	0	0-0	0-0	0	30
Jones	3	0	0	3	0-0	0-0	0	18
Horne	2	0	0	2	0-0	0-0	0	12
Robinson	2	0	2	0	0-0	0-0	0	12
Wistrom	2	0	0	2	0-0	0-0	0	12
Bly	1	0	0	1	0-0	0-0	0	6
Bush	1	0	0	1	0-0	0-0	0	6
Hodgins	1	1	0	0	0-0	0-0	0	6
Lee	1	0	1	0	0-0	0-0	0	6
Lyght	1	0	0	1	0-0	0-0	0	6
Tucker	1	0	1	0	0-0	0-0	0	6
Warner	1	1	0	0	0-0	0-0	0	6
Fletcher	0	0	0	0	0-0	0-0	1	2
Rams	**66**	**13**	**42**	**11**	**64-64**	**20-28**	**1**	**526**
Opponents	**26**	**4**	**19**	**3**	**22-23**	**20-26**	**0**	**242**

Two Point Conversions: Rams 2/2, Opponents 2/3

Sacks: Kevin Carter 17.0, D'Marco Farr 8.5, Grant Wistrom 6.5, Jeff Zgonina 4.5, Jay Williams 4.0, London Fletcher 3.0-, Charlie Clemons 3.0, Todd Lyght 2.5, Ray Agnew 2.5, Dexter McCleon 1.5, Mike Jones, 1.0, Billy Jenkins 1.0, Keith Lyle 1.0, Nate Hobgood-Chittick, 0.5, Taje Allen, 0.5 **RAMS: 57.0; Opp. 33.0.**

Usual Starters

WR	Torry Holt (15)	LE	Kevin Carter (16)
LT	Orland Pace (16)	LDT	Ray Agnew (16)
LG	Tom Nütten (14)	RDT	D'Marco Farr (16)
C	Mike Gruttadauria (16)	RE	Grant Wistrom (16)
RG	Adam Timmerman (16)	LLB	Mike Jones (16)
RT	Fred Miller (16)	MLB	London Fletcher (16)
TE	Roland Williams (15)	RLB	Todd Collins (13)
WR	Isaac Bruce (16)	LC	Todd Lyght (16)
QB	Kurt Warner (16)	RC	Dexter McCleon (15)
FB	Robert Holcombe (7)	SS	Billy Jenkins (16)
RB	Marshall Faulk (16)	FS	Keith Lyle (9)

Rushing	No.	Yards	Avg.	Long	TD
Marshall Faulk	253	1,381	5.5	58	7
Robert Holcombe	78	294	3.8	34	4
Justin Watson	47	179	3.8	21	0
Kurt Warner	23	92	4.0	22	1
Az-Zahir Hakim	4	44	11.0	31	0
Isaac Bruce	5	32	6.4	11	0
Torry Holt	3	25	8.3	14	0
James Hodgins	7	10	1.4	3	1
Amp Lee	3	3	1.0	4	0
Joe Germaine	3	0	0.0	2	0
Paul Justin	5	-1	-0.2	3	0
Rams	**431**	**2,059**	**4.8**	**58**	**13**
Opponents	**338**	**1,189**	**3.5**	**40**	**4**

Receiving	No.	Yards	Avg.	Long	TD
Marshall Faulk	87	1,048	12.0	57t	5
Isaac Bruce	77	1,165	15.1	60	12
Torry Holt	52	788	15.2	63t	6
Az-Zahir Hakim	36	677	18.8	75t	8
Ricky Proehl	33	349	10.6	30	0
Roland Williams	25	226	9.0	24	6
Robert Holcombe	14	163	11.6	30	1
Jeff Robinson	6	76	12.7	30	2
James Hodgins	6	35	5.8	10	0
Amp Lee	3	22	7.3	15t	1
Chad Lewis	1	12	12.0	12	0
Ernie Conwell	1	11	11.0	11	0
Chris Thomas	1	6	6.0	6	0
Ryan Tucker	1	2	2.0	2t	1
Rams	**343**	**4,580**	**13.4**	**75t**	**42**
Opponents	**319**	**3,867**	**12.1**	**68t**	**19**

Interceptions	No.	Yards	Avg.	Long	TD
Todd Lyght	6	112	18.7	57t	1
Mike Jones	4	96	24.0	44t	2
Dexter McCleon	4	17	4.3	14	0
Dre' Bly	3	53	17.7	53t	1
Grant Wistrom	2	131	65.5	91t	2
Taje Allen	2	76	38.0	40	0
Devin Bush	2	45	22.5	45	1
Keith Lyle	2	10	5.0	10	0
Billy Jenkins	2	16	8.0	14	0
Rich Coady	1	11	11.0	11	0
Charlie Clemons	1	0	0.0	0	0
Rams	**29**	**567**	**19.6**	**91t**	**7**
Opponents	**15**	**266**	**17.7**	**60**	**2**

Punting	No.	Yards	Avg.	TB	In20	Long	Blk.
Rick Tuten	32	1,359	42.5	7	9	70	0
Mike Horan	26	1,048	40.3	4	7	57	0
Jeff Wilkins	2	57	28.5	0	1	34	0
Rams	**60**	**2,464**	**41.1**	**11**	**17**	**70**	**0**
Opponents	**86**	**3,674**	**42.7**	**2**	**26**	**65**	**0**

Punt Returns	No.	FC	Yards	Avg.	Long	TD
Az-Zahir Hakim	44	22	461	10.5	84t	1
Tony Horne	5	0	22	4.4	9	0
Torry Holt	3	2	15	5.0	11	0
Ricky Proehl	0	1	0	0	0	0
Rams	**52**	**25**	**498**	**9.6**	**84t**	**1**
Opponents	**23**	**7**	**155**	**6.7**	**20**	**0**

Kickoff Returns	No.	Yards	Avg.	Long	TD
Tony Horne	30	892	29.7	101t	2
Ron Carpenter	16	406	25.4	43	0
London Fletcher	2	13	6.5	13	0
Az-Zahir Hakim	2	35	17.5	20	0
James Hodgins	2	4	2.0	4	0
Dre' Bly	1	1	1.0	1	0
Andy McCollum	1	3	3.0	3	0
Rams	**54**	**1,354**	**25.1**	**101t**	**2**
Opponents	**85**	**2,115**	**24.9**	**69**	**0**

Field Goals	1-19	20-29	30-39	40-49	50+
Jeff Wilkins	1-1	5-5	6-7	7-11	1-4
Rams	**1-1**	**5-5**	**6-7**	**7-11**	**1-4**
Opponents	**1-1**	**8-9**	**2-4**	**8-9**	**1-3**

Jeff Wilkins (36, 51) ( ) (19) (22, 49) (28, 36) (54N, 38N) (34)( ) (43N, 40, 20, 49) ( ) (44, 51N, 29) (40, 30, 41N, 40N, 38) (50N, 74) (48N, 38, 28) (47)

Opponents (54N, 25, 54N) ( ) (36, 33N) (42, 43) (19, 25) (47) (27) (29, 43, 44)(24) ( ) (51, 42, 45, 35, 24N) ( ) (29, 26) (23F, 42N) ( ) (46, 39N)

Passing	Att.	Comp.	Yards	Pct.	Yds./Att.	TD	TD%	Int.	Int%	Long	Sack/Lost	Rating
Kurt Warner	499	325	4,353	65.1	8.72	41	8.2	13	2.6	75t	29/201	109.2
Joe Germaine	16	9	136	56.3	8.50	1	6.3	2	12.5	63t	3/23	65.6
Paul Justin	14	9	91	64.3	6.50	0	0.0	0	0.0	27	1/3	82.7
Marshall Faulk	1	0	0	0.0	0.0	0	0	0	0.0	0	0/0	39.6
Rams	**530**	**343**	**4,580**	**64.7**	**8.64**	**42**	**7.9**	**15**	**2.8**	**75t**	**33/227**	**106.6**
Opponents	**596**	**319**	**3,867**	**53.5**	**6.49**	**19**	**3.2**	**29**	**4.9**	**71t**	**57/358**	**63.8**

1998 (4-12) 5th, NFC West - Dick Vermeil

Date	W/L	Score	Opponent	Attend.
9/6	L	17-24	New Orleans	(56,943)
9/13	L	31-38	Minnesota	(56,234)
9/20	W	34-33	at Buffalo	(65,199)
9/27	L	17-20	Arizona	(55,832)
10/11	W	30-10	New York Jets	(55,938)
10/18	L	0-14	at Miami	(65,418)
10/25	L	10-28	San Francisco	(58,563)
11/1	L	15-37	at Atlanta	(37,996)
11/8	W	20-12	at Chicago	(50,263)
11/15	L	3-24	at New Orleans	(46,430)
11/22	L	20-24	Carolina	(50,716)
11/29	L	10-21	Atlanta	(47,941)
12/3	L	14-17	at Philadelphia	(66,155)
12/13	W	32-18	New England	(48,946)
12/20	L	13-20	at Carolina	(50,047)
12/27	L	19-38	at San Francisco	(68,386)
Total Attendance				(881,007)

	Rams	OPP
First Downs	**281**	**282**
Rushing	81	92
Passing	164	161
Penalty	36	29
3rd Down Eff.	77-222-34.7%	83-221-37.6%
4th Down Eff.	9-16-56.3	3-9-33.3%
Time of Poss. Avg.	28:59	31:01
Total Net Yards	**4,472**	**4,880**
Avg./Game	279.5	305.0
Total Plays	998	1004
Avg./Play	4.5	4.9
Net Yards Rushing	**1,358**	**2,049**
Avg./Game	86.6	128.1
Total Rushes	395	479
Net Yards Passing	**3,087**	**2,831**
Avg./Game	192.9	176.9
Sacked/Yds. Lost	47-294	50-349
Gross Yards	3381	3180
Att-Comp-Int	556-314-18	475-256-16
Comp. %	56.5	53.8
Punts/Avg.	**95-44.2**	**92-42.6**
Net Avg.	**35.3**	**35.8**
Penalties/Yards	**111-945**	**112-915**
Fumbles/ Ball Lost	**32-15**	**16-7**
Touchdowns	**32**	**43**
Rushing	17	11
Passing	12	28
Returns	3	4

Score by Periods	1	2	3	4	T
Rams	37	91	72	85	285
Opponents	116	107	80	75	378

Scoring	TD	Ru	Pa	Rt	PAT	FG	S	Pts.
Wilkins	0	0	0	0	25-26	20-26	0	85
Lee	4	2	2	0	0-0	0-0	0	26
G. Hill	4	4	0	0	0-0	0-0	0	24
Banks	3	3	0	0	0-0	0-0	0	20
Proehl	3	0	3	0	0-0	0-0	0	20
Henley	3	3	0	0	0-0	0-0	0	18
Hakim	2	1	1	0	0-0	0-0	0	12
D. Harris	2	0	2	0	0-0	0-0	0	12
Holcombe	2	2	0	0	0-0	0-0	0	12
Kennison	2	0	1	1	0-0	0-0	0	12
Moore	2	2	0	0	0-0	0-0	0	12
Bruce	1	0	1	0	0-0	0-0	0	6
Horne	1	0	0	1	0-0	0-0	0	6
McNeil	1	0	0	1	0-0	0-0	0	6
Robinson	1	0	1	0	0-0	0-0	0	6
R. Williams	1	0	1	0	0-0	0-0	0	6
Bono	0	0	0	0	0-0	0-0	0	2
Rams	**32**	**17**	**12**	**3**	**25-26**	**20-26**	**0**	**285**
Opponents	**43**	**11**	**18**	**4**	**40-40**	**24-27**	**2**	**378**

Two Point Conversions: Banks, Bono, Lee, Proehl. Rams 4-6, Opp. 2-3

Sacks: Kevin Carter 12.0, D'Marco Farr 7.0, Romas Phifer 6.5, Ray Agnew 5.0, Billy Jenkins 3.0, Mike A. Jones 3.0, Grant Wistrom 3.01, Mike D. Jones 2.5, Charlie Clemons 2.0, Todd Lyght 1.5, Eric Hill, 1.0, Keith Lyle 1.0, Jay Williams 1.0, Toby Wright 1.0, Leonard Little 0.5. **RAMS: 50.0; Opponents 47.0**

Usual Starters

WR	Eddie Kennison (13)	LE	Kevin Carter (16)
LT	Orland Pace (16)	LDT	Ray Agnew (12)
LG	Fred Miller (15)	RDT	D'Marco Farr (16)
C	John Flannery (16)	RE	Mike D. Jones (15)
RG	Zach Wiegert (13)	LLB	Mike A. Jones (16)
RT	Wayne Gandy (16)	MLB	Eric Hill (13)
TE	Roland Williams (9)	RLB	Roma Phifer (13)
WR	Ricky Proehl (11)	LC	Todd Lyght (16)
QB	Tony Banks (14)	RC	Ryan McNeil (12)
FB	Derrick Harris (14)	SS	Billy Jenkins (12)
RB	Robert Holcombe (6)	FS	Keith Lyle (16)

Rushing	No.	Yards	Avg.	Long	TD
June Henley	88	313	3.6	22	3
Greg Hill	40	240	6.0	46	4
Robert Holcombe	98	230	2.3	12	2
Amp Lee	44	175	4.0	38	2
Tony Banks	40	156	3.9	19	3
Jerald Moore	55	137	2.5	18	2
Derrick Harris	13	38	2.7	15	0
Az-Zahir Hakim	2	30	15.0	34t	1
Isaac Bruce	1	30	30.0	30	0
Steve Bono	10	13	1.3	7	0
Ricky Proehl	1	14	14.0	14	0
Eddie Kennison	2	9	4.5	9	0
Rams	**395**	**1,385**	**3.5**	**46**	**17**
Opponents	**479**	**2,049**	**4.3**	**74t**	**11**

Receiving	No.	Yards	Avg.	Long	TD
Amp Lee	64	667	10.4	44	2
Ricky Proehl	60	771	12.9	47	3
June Henley	35	252	7.2	43	0
Isaac Bruce	32	457	14.3	80t	1
J.T. Thomas	20	287	14.4	42	0
Az-Zahir Hakim	20	247	12.4	22	1
Eddie Kennison	17	234	13.8	45	1
Roland Williams	15	144	9.6	33	1
Ernie Conwell	15	105	7.0	13	0
Derrick Harris	12	57	4.8	8	2
Jerald Moore	9	60	6.7	14	0
Tyji Armstrong	6	54	9.0	20	0
Robert Holcombe	6	34	5.7	14	0
Greg Hill	1	6	6.0	6	0
Jeff Robinson	1	4	4.0	4t	1
John Flannery	1	2	2.0	2	0
Rams	**314**	**3,381**	**10.8**	**80t**	**12**
Opponents	**256**	**3,180**	**12.4**	**68t**	**28**

Interceptions	No.	Yards	Avg.	Long	TD
Todd Lyght	3	30	10.0	17	0
Keith Lyle	3	20	6.7	20	0
Billy Jenkins	2	31	15.5	25	0
Dexter McCleon	2	29	14.5	15	0
Mike A. Jones	2	13	6.5	13	0
Roman Phifer	1	41	41.0	41	0
Ryan McNeil	1	37	37.0	37t	1
Ray Agnew	1	0	0.0	0	0
Eric Hill	1	0	0.0	0	0
Rams	**16**	**201**	**12.6**	**41**	**1**
Opponents	**18**	**194**	**10.8**	**32t**	**1**

Punting	No.	Yards	Avg.	TB	In20	Long	Blk.
Rick Tuten	95	4,202	44.2	10	16	64	0
Rams	**95**	**4,202**	**44.2**	**10**	**16**	**64**	**0**
Opponents	**92**	**3,825**	**41.6**	**6**	**24**	**66**	**0**

Punt Returns	No.	FC	Yards	Avg.	Long	TD
Eddie Kennison	40	25	415	10.4	71t	1
Tony Horne	1	0	0	0.0	0	0
Rams	**41**	**25**	**415**	**10.1**	**71t**	**1**
Opponents	**58**	**15**	**652**	**11.2**	**72t**	**1**

Kickoff Returns	No.	Yards	Avg.	Long	TD
Tony Horne	56	1,306	23.3	102t	1
London Fletcher	5	72	14.4	20	0
J.T. Thomas	4	79	19.8	24	0
June Henley	1	13	13.0	13	0
Mike D. Jones	1	2	2.0	2	0
Charlie Clemons	1	0	0.0	0	0
Rams	**68**	**1,472**	**21.6**	**102t**	**1**
Opponents	**47**	**1,020**	**21.7**	**55**	**0**

Field Goals	1-19	20-29	30-39	40-49	50+
Jeff Wilkins	0-0	4-5	8-8	5-7	3-6
Rams	**0-0**	**4-5**	**8-8**	**5-7**	**3-6**
Opponents	**1-1**	**8-9**	**8-8**	**4-6**	**3-3**

Jeff Wilkins (34) (53) (27, 25) (45M, 57) (52, 30, 34, 29M) ( ) (46) (24, 33) (33, 53M) (39, 41) (61M, 39, 48) (46, 20, 52M) (48) (43, 38) ( )

Opponents (36) (24) (36) (48M, 22, 29) (54) ( ) ( ) (23, 22, 29B, 43) (31) (26) (35) (42, 32) (50, 46B) (37, 41, 55, 17) (32, 37) (20, 29, 44)

Passing	Att.	Comp.	Yards	Pct.	Yards/Att.	TD	TD%	Int.	Int%	Long	Sack/Lost	Rating
Tony Banks	408	241	2,535	59.1	6.21	7	1.7	14	3.4	80t	41/237	68.6
Steve Bono	136	69	807	50.7	5.93	5	3.7	4	2.9	47	6/57	69.1
Kurt Warner	11	4	39	36.4	5.93	0	0.0	0	0.0	21	0/0	47.2
Rick Tuten	1	0	0	0.0	0.0	0	0	0	0.0	0	0/0	39.6
Rams	**556**	**314**	**3,381**	**56.5**	**6.08**	**12**	**2.2**	**18**	**3.2**	**80t**	**47-294**	**68.2**
Opponents	**475**	**256**	**3,180**	**53.9**	**6.69**	**28**	**5.9**	**16**	**3.4**	**68t**	**50-349**	**80.5**

1997 (5-11) 4th, NFC West - Dick Vermeil

Date	W/L	Score	Opponent	Attend.
8/31	W	38-24	New Orleans	(64,575)
9/7	L	12-15	San Francisco	(64,630)
9/14	L	14-35	at Denver	(74,338)
9/21	W	13-3	New York Giants	(64,642)
9/28	L	17-35	at Oakland	(42,506)
10/12	L	10-30	at San Francisco	(63,825)
10/19	L	9-17	Seattle	(64,819)
10/26	L	20-28	Kansas City	(64,864)
11/2	L	31-34	at Atlanta	(36,853)
11/9	L	7-17	at Green Bay	(60,093)
11/16	L	21-27	Atlanta	(64,299)
11/23	L	10-16	Carolina	(64,609)
11/30	W	23-20	at Washington	(74,772)
12/7	W	34-27	at New Orleans	(54,803)
12/14	L	10-13	Chicago	(66,030)
12/20	W	30-18	at Carolina	(58,101)
Total Attendance				(983,759)

	Rams	OPP
First Downs	**271**	**296**
Rushing	85	84
Passing	161	177
Penalty	25	35
3rd Down Efficiency	73-223-32.7%	76-215-35.3%
4th Down Efficiency	4-11-36.4	5-11-45.5%
Time of Poss. Avg.	29:47	30:13
Total Net Yards	**4,761**	**5,066**
Avg./Game	297.6	316.6
Total Plays	1013	1021
Avg./Play	4.7	5.0
Net Yards Rushing	**1,563**	**1,687**
Avg./Game	97.7	105.4
Total Rushes	443	440
Net Yards Passing	**3,198**	**3,379**
Avg./Game	199.9	211.2
Sacked/Yds. Lost	44-326	38-296
Gross Yards	3,675	3,379
Att-Comp-Int	526-271-15	543-288-25
Comp. %	51.5	53.0
Punts/Avg.	**95-41.9**	**82-44.5**
Net Avg.	**33.8**	**39.0**
Penalties/Yards	**142-1,065**	**133-1,064**
Fumbles/ Ball Lost	**29-15**	**27-14**
Touchdowns	**32**	**39**
Rushing	15	10
Passing	14	26
Returns	3	3

Score by Periods	1	2	3	4	T
Rams	37	121	68	73	299
Opponents	57	104	96	102	359

Scoring	TD	Ru	Pa	Rt	PAT	FG	S	Pts.
Jeff Wilkins	0	0	0	0	32-32	25-37	0	107
Lawrence Phillips	8	8	0	0	0-0	0-0	0	48
Isaac Bruce	5	0	5	0	0-0	0-0	0	30
Ernie Conwell	4	0	4	0	0-0	0-0	0	24
Amp Lee	3	0	3	0	0-0	0-0	0	18
Jerald Moore	3	3	0	0	0-0	0-0	0	18
Tony Banks	1	1	0	0	0-0	0-0	0	6
Craig Heyward	1	1	0	0	0-0	0-0	0	6
Aaron Laing	1	0	1	0	0-0	0-0	0	6
Ryan McNeil	1	0	0	1	0-0	0-0	0	6
Ronald Moore	1	1	0	0	0-0	0-0	0	6
Leslie O'Neal	1	0	0	1	0-0	0-0	0	6
Torrence Small	1	0	1	0	0-0	0-0	0	6
David Thompson	1	1	0	0	0-0	0-0	0	6
Zach Wiegert	1	0	0	1	0-0	0-0	0	6
Rams	**32**	**15**	**14**	**3**	**32-32**	**25-37**	**0**	**299**
Opponents	**39**	**10**	**26**	**3**	**31-31**	**26-31**	**1**	**359**

Two Point Conversions: Rams 0/0, Opponents 7/8

Sacks: Leslie O'Neal 10.0, Kevin Carter 7.5, Bill Johnson 4.0, D'Marco Farr 3.0, Mike Jones 2.0, Keith Lyle 2.0, Roman Phifer 2.0, Jeff Zgonina 2.0, Robert Jones 1.0, Bryan Robinson 1.0, Todd Lyght 1.0, Jay Williams 1.0, Jeff Robinson 0.5.
RAMS: 38.0; Opponents 44.0.

Usual Starters

WR	Eddie Kennison (9)	LE	Kevin Carter (16)
LT	Orlando Pace (9)	LDT	Bill Johnson (16)
LG	John Gerak (9)	RDT	D'Marco Farr (16)
C	Mike Gruttadauria (14)	RE	Leslie O'Neal (14)
RG	Zach Wiegert (15)	LLB	Mike Jones (16)
RT	Wayne Gandy (9)	MLB	Robert Jones (15)
TE	Ernie Conwell (16)	RLB	Roman Phifer (15)
WR	Isaac Bruce (12)	LC	Todd Lyght (16)
QB	Tony Banks (16)	RC	Ryan McNeil (16)
FB	Craig Heyward (12)	SS	Toby Wright (11)
RB	Lawrence Phillips (9)	FS	Keith Lyle (16)

Rushing	No.	Yards	Avg.	Long	TD
Lawrence Phillips	183	633	3.5	28	8
Jerald Moore	104	380	3.7	26	3
Tony Banks	47	186	4.0	23	1
Amp Lee	28	104	3.7	14	0
Ronald Moore	24	103	4.3	27t	1
Craig Heyward	34	84	2.5	8	1
Keith Crawford	2	32	16.0	23	0
David Thompson	16	30	1.9	9	1
Eddie Kennison	3	13	4.3	6	0
Mark Rypien	1	1	1.0	1	0
Mike Horan	1	-3	-3.0	-3	0
Rams	**443**	**1,563**	**3.5**	**28**	**15**
Opponents	**440**	**1,687**	**3.8**	**65**	**10**

Receiving	No.	Yards	Avg.	Long	TD
Amp Lee	61	825	13.5	62	3
Isaac Bruce	56	815	14.6	59	5
Ernie Conwell	38	404	10.6	46t	4
Torrance Small	32	488	15.3	46	1
Eddie Kennison	25	404	16.2	76	0
Keith Crawford	11	232	21.1	69	0
Lawrence Phillips	10	33	3.3	17	0
Craig Heyward	8	77	9.6	25	0
Jerald Moore	8	69	8.6	19	0
Aaron Laing	5	31	6.2	11	1
Malcolm Floyd	4	39	9.8	14	0
Ronald Moore	4	34	8.5	13	0
Jermaine Ross	3	37	12.3	14	0
J.T. Thomas	2	25	12.5	16	0
MitchJacoby	2	10	5.0	10	0
Zach Wiegert	1	1	1.0	1	0
Mike Gruttadauria	1	0	0.0	0	0
Rams	**271**	**3,524**	**13.0**	**76**	**14**
Opponents	**288**	**3,675**	**12.8**	**72t**	**26**

Interceptions	No.	Yards	Avg.	Long	TD
Ryan McNeil	9	127	14.1	75t	1
Keith Lyle	8	102	12.8	39	0
Todd Lyght	4	25	6.3	13	0
D'Marco Farr	1	22	22.0	22	0
Leslie O'Neal	1	5	5.0	5	0
Mike A. Jones	1	0	0.0	0	0
Dexter McCleon	1	0	0.0	0	0
Rams	**25**	**281**	**11.2**	**75t**	**1**
Opponents	**15**	**85**	**5.7**	**29**	**0**

Punting	No.	Yards	Avg.	TB	In20	Long	Blk.
Mike Horan	53	2,272	42.9	4	10	60	0
Will Brice	41	1,713	41.8	4	6	61	1
Rams	**95**	**3,985**	**41.9**	**8**	**16**	**61**	**1**
Opponents	**82**	**3,648**	**44.5**	**9**	**23**	**61**	**0**

Punt Returns	No.	FC	Yards	Avg.	Long	TD
Eddie Kennison	34	20	247	7.3	43	0
Malcolm Floyd	4	2	15	3.8	8	0
Jermaine Ross	2	0	12	6.0	6	0
Amp Lee	0	1	0	---	---	0
Rams	**40**	**23**	**274**	**6.9**	**43**	**0**
Opponents	**60**	**14**	**618**	**10.3**	**94t**	**1**

Kickoff Returns	No.	Yards	Avg.	Long	TD
David Thompson	49	1,110	22.7	56	0
Jermaine Ross	6	130	21.7	42	0
J.T. Thomas	5	97	19.4	24	0
Amp Lee	4	71	17.8	19	0
Ronald Moore	1	17	17.0	17	0
Eddie Kennison	1	14	14.0	7	0
Jay Williams	1	10	10.0	10	0
Jeff Zgonina	1	5	5.0	5	0
Rams	**68**	**1,454**	**21.4**	**56**	**0**
Opponents	**54**	**1,262**	**23.4**	**102t**	**1**

Field Goals	1-19	20-29	30-39	40-49	50+
Jeff Wilkins	0-0	8-9	8-12	7-14	2-2
Rams	**0-0**	**8-9**	**8-12**	**7-14**	**2-2**
Opponents	**1-1**	**9-10**	**4-4**	**8-10**	**4-6**

Jeff Wilkins (36M, 36) (40, 49, 52, 34) (37M) (23, 21) (38) (34) (51, 29, 46) (45M, 25, 49) (38) (37B, 36M) (28M, 48M) (40M, 26) (30, 43M, 23, 25) (45M, 37, 34, 48M) (40M, 28) (49, 42, 47)

Opponents (31, 53, 46) (50M) (43B) (54M, 42M, 47) ( ) (20, 46, 28) (24) (25, 52, 41, 39) (37, 27) (44) (27, 44) (36, 53, 27) (43, 19) (49, 53) (22B, 27, 20) ( )

Passing	Att.	Comp.	Yards	Pct.	Yards/Att.	TD	TD%	Int.	Int%	Long	Sack/Lost	Rating
Tony Banks	487	252	3,254	51.7	6.68	14	2.9	13	2.7	76	43/317	71.5
Mark Rypien	39	19	270	48.7	6.92	0	0.0	2	5.1	62	1/9	50.2
Rams	**526**	**271**	**3,524**	**51.5**	**6.70**	**14**	**2.7**	**15**	**2.9**	**76**	**44/326**	**69.9**
Opponents	**543**	**288**	**3,675**	**53.0**	**6.77**	**26**	**4.8**	**25**	**4.6**	**72t**	**38/296**	**71.3**

1996 (6-10) 3rd, NFC West - Rich Brooks

Date	W/L	Score	Opponent	Attend.
9/1	W	26-16	Cincinnati	(62,659)
9/8	L	0-34	at San Francisco	(63,624)
9/22	L	10-17	Washington	(62,303)
9/29	L	28-31	at Arizona (OT)	(33,116)
10/6	L	11-28	San Francisco	(61,260)
10/13	L	13-45	at Carolina	(70,535)
10/20	W	17-14	Jacksonville	(60,066)
10/27	L	31-37	at Baltimore (OT)	(60,256)
11/3	L	6-42	at Pittsburgh	(58,148)
11/10	W	59-16	Atlanta	(58,776)
11/17	L	10-20	Carolina	(60,652)
11/24	L	9-24	Green Bay	(61,499)
12/1	W	26-10	at New Orleans	(26,310)
12/8	L	9-35	at Chicago	(66,944)
12/15	W	34-27	at Atlanta	(26,519)
12/21	W	14-13	New Orleans	(57,519)
Total Attendance				(890,186)

	Rams	OPP
First Downs	**255**	**329**
Rushing	93	114
Passing	141	191
Penalty	21	24
3rd Down Eff.	84-224-37.5%	95-226-42.0%
4th Down Eff.	9-19-47.4%	13-21-61.9%
Time of Poss. Avg.	27:58	32:02
Total Net Yards	**4,372**	**5,529**
Avg./Game	273.3	345.6
Total Plays	986	1,068
Avg./Play	4.4	5.2
Net Yards Rushing	**1,607**	**1,854**
Avg./Game	100.4	115.9
Total Rushes	448	478
Net Yards Passing	**2,765**	**3,675**
Avg./Game	172.8	229.7
Sacked/Yds. Lost	57-379	32-181
Gross Yards	3144	3856
Att-Comp-Int	481-249-23	558-341-26
Comp. %	51.8	61.1
Punts/Avg.	**78-44.8**	**69-40.6**
Net Avg.	**36.1**	**32.5**
Penalties/Yards	**133-1,015**	**111-832**
Fumbles/ Ball Lost	**42-21**	**26-13**
Touchdowns	**34**	**50**
Rushing	10	22
Passing	18	23
Returns	6	5

Score by Periods	1	2	3	4	OT	T
Rams	55	102	60	86	0	303
Opponents	68	112	120	100	9	409

Scoring	TD	Ru	Pa	Rt	PAT	FG	S	Pts
Lohmiller	0	0	0	0	28-29	21-25	0	91
Kennison	11	0	9	2	0-0	0-0	0	66
Bruce	7	0	7	0	0-0	0-0	0	42
Green	5	4	1	0	0-0	0-0	0	32
Phillips	5	4	1	0	0-0	0-0	0	30
Parker	2	0	0	2	0-0	0-0	0	12
Lyght	1	0	0	1	0-0	0-0	0	6
Robinson	1	1	0	0	0-0	0-0	0	6
Ross	1	1	0	0	0-0	0-0	0	6
Wright	1	0	0	1	0-0	0-0	0	6
Banks	0	0	0	0	0-0	0-0	0	2
Huerta	0	0	0	0	2-2	0-0	0	2
TEAM	0	0	0	0	0-0	0-0	1	2
Rams	**34**	**10**	**18**	**6**	**30-31**	**21-25**	**1**	**303**
Opponents	**50**	**22**	**23**	**5**	**46-47**	**19-27**	**2**	**409**

Two Point Conversions: Rams 2/3, Opponents 1/2

Sacks: Kevin Carter 9.5, Leslie O'Neal 7.0, Jimmie Jones 5.5, D'Marco Farr 4.5, James Harris 2.0, Roman Phifer 1.5, Chuck Osborne 1.0, Antonio Goss 1.0. RAMS: 32.0; Opponents 57.0

Usual Starters

WR	Eddie Kennison (14)	LE	Kevin Carter (16)
LT	Wayne Gandy (16)	LDT	Jimmie Jones (14)
LG	Leo Goeas (13)	RDT	D'MarcoFarr (16)
C	Bern Brostek (16)	RE	Leslie O'Neal (14)
RG	Dwayne White (16)	LLB	Carlos Jenkins (13)
RT	Zach Wiegert (16)	MLB	Robert Jones (13)
TE	Ernie Conwell (8)	RLB	Roman Phifer (15)
WR	Isaac Bruce (16)	LC	Todd Lyght (16)
QB	Tony Banks (13)	RC	Anthony Parker (15)
FB	Derrick Harris (12)	SS	Toby Wright (12)
RB	Lawrence Phillips (11)	FS	Keith Lyle (16)

Rushing	No.	Yards	Avg.	Long	TD
Lawrence Phillips	193	632	3.3	38	4
Harold Green	127	523	4.1	35t	4
Tony Banks	61	212	3.5	22	0
Greg Robinson	32	134	4.2	24	1
Keith Lyle	3	39	13.0	20	0
Jerald Moore	11	32	2.9	14	0
Jamie Martin	7	14	2.0	11	0
Steve Walsh	6	10	1.7	13	0
Derrick Harris	3	5	1.7	3	0
Isaac Bruce	1	4	4.0	4	0
Jermaine Ross	1	3	3.0	3t	1
Sean Landeta	2	0	0.0	0	0
J.T. Thomas	1	-1	-1.0	-1	0
Rams	**448**	**1,607**	**3.6**	**38**	**10**
Opponents	**478**	**1,854**	**3.9**	**66**	**22**

Receiving	No.	Yards	Avg.	Long	TD
Isaac Brucea	84	1,338	15.9	70	7
Eddie Kennison	54	924	17.1	77t	9
Harold Green	37	246	6.6	19	1
Erine Conwell	15	164	10.9	26	0
Jermaine Ross	15	160	10.7	28	0
Aaron Laing	13	116	8.9	22	0
Lawrence Phillips	8	28	3.5	11t	1
J.T. Thomas	7	46	6.6	11	0
Hayward Clay	4	51	12.8	34	0
Derrick Harris	4	17	4.3	8	0
Jerald Moore	3	13	4.3	7	0
Alexander Wright	2	24	12.0	13	0
Troy Drayton	2	11	5.5	6	0
Greg Robinson	1	6	6.0	6	0
Rams	**249**	**3,144**	**12.6**	**77t**	**18**
Opponents	**341**	**3,856**	**11.3**	**54t**	**23**

Interceptions	No.	Yards	Avg.	Long	TD
Keith Lyle	9	152	16.9	68	0
Todd Lyght	5	43	8.6	25t	1
Anthony Parker	4	128	32.0	92t	2
Torin Dorn	1	40	40.0	40	0
Alexander Wright	1	19	19.0	19t	1
D'MarcoFarr	1	5	5.0	5	0
Jeremy Lincoln	1	3	3.0	3	0
Gerald McBurrows	1	3	3.0	3	0
Jimmie Jones	1	0	0.0	0	0
Marquis Walker	1	0	0.0	0	0
Carlos Jenkins	1	-3	-3.0	-3	0
Rams	**26**	**390**	**15.0**	**92t**	**4**
Opponents	**23**	**252**	**11.0**	**42**	**1**

Punting	No.	Yards	Avg.	TB	In20	Long	Blk.
Sean Landeta	78	3,491	44.8	9	23	70	0
Rams	**78**	**3,491**	**44.8**	**9**	**23**	**70**	**0**
Opponents	**69**	**2,801**	**40.6**	**6**	**20**	**61**	**2**

Punt Returns	No.	FC	Yards	Avg.	Long	TD
Eddie Kennison	29	16	423	14.6	78t	2
Herman O'Berry	5	0	16	3.2	8	0
Cedric Figaro	1	0	0	0.0	0	0
Rams	**35**	**16**	**439**	**12.5**	**78t**	**2**
Opponents	**41**	**1,413**	**495**	**12.1**	**62**	**0**

Kickoff Returns	No.	Yards	Avg.	Long	TD
J.T. Thomas	30	643	21.4	43	0
Eddie Kennison	23	454	19.7	44	0
Lawrence Phillips	4	74	18.5	35	0
Keith Crawford	4	47	11.8	19	0
Aaron Laing	1	15	15.0	15	0
Rams	**62**	**1,233**	**19.9**	**44**	**0**
Opponents	**58**	**1,290**	**22.2**	**93t**	**2**

Field Goals	1-19	20-29	30-39	40-49	50+
Chip Lohmiller	1-1	11-11	4-5	4-7	1-1
Carlos Huerta	0-0	0-0	0-0	0-0	0-0
Rams	**1-1**	**11-11**	**4-5**	**4-7**	**1-1**
Opponents	**0-0**	**5-5**	**9-10**	**2-7**	**1-3**

Chip Lohmiller (44M, 42, 20, 29, 20) ( ) (38M, 19) ( ) (28) ( ) (25) (50, 38, 36) (25, 27) (42) (41, 45M,) ( ) (35, 32, 49, 27) (45M, 2) (25, 25)

Carlos Huerta ( ) ( ) ( ) ( ) ( ) ( ) ( ) ( ) ( ) ( ) ( ) ( ) ( ) ( ) ( ) ( ) ( ) ( ) ( )

Opponents (27,35,47) (38, 45M, 22, 21) (38) (48M, 24) (46M) (50M, 51M, 22) ( ) (43M, 50, 32M) (47) (38, 34) (37) (30, 48M) ( ) (34, 31) (43, 35)

Passing	Att.	Comp.	Yards	Pct.	Yards/Att.	TD	TD%	Int.	Int%	Long	Sack/Lost	Rating
Tony Banks	368	192	2,544	52.2	6.91	15	4.1	15	4.1	77t	48/306	71.0
Steve Walsh	77	33	344	42.9	4.47	0	0.0	5	6.5	32	4/27	29.4
Jamie Martin	34	23	241	67.6	7.09	3	3.8	2	5.9	22t	4/34	92.9
Isaac Bruce	2	1	15	50.0	7.50	0	0.0	1	50.0	15	0/0	35.4
Lawrence Phillips	0	0	0	0.0	0.0	0	0.0	0	0	0	1/12	---
Rams	**481**	**249**	**3,144**	**51.8**	**6.54**	**18**	**3.7**	**23**	**4.8**	**77t**	**57/379**	**65.0**
Opponents	**558**	**341**	**3,856**	**61.1**	**6.91**	**23**	**4.1**	**26**	**4.7**	**54t**	**32/181**	**76.1**

1995 (7-9) 3rd, NFC West - Rich Brooks

Date	W/L	Score	Opponent	Attend.
9/3	W	17-14	at Green Bay	(60,104)
9/10	W	17-13	New Orleans	(59,335)
9/17	W	31-10	at Carolina	(54,060)
9/24	W	34-28	Chicago	(59,679)
10/1	L	18-21	at Indianapolis	(58,616)
10/12	W	21-19	Atlanta	(59,700)
10/22	L	10-44	San Francisco	(59,915)
10/29	L	9-20	at Philadelphia	(62,172)
11/5	L	10-19	at New Orleans	(43,120)
11/12	W	28-17	Carolina	(65,598)
11/19	L	6-31	at Atlanta	(46,309)
11/26	L	13-41	at San Francisco	(70,031)
12/3	W	23-20	at New York Jets	(52,023)
12/10	L	27-45	Buffalo	(64,623)
12/17	L	23-35	Washington	(63,760)
12/24	L	22-41	Miami	(63,876)
Total Attendance				(942,921)

	Rams	OPP.
First Downs	292	301
Rushing	77	101
Passing	199	178
Penalty	16	22
3rd Down Efficiency	87-239-36.4%	85-204-41.7%
4th Down Efficiency	15-26-57.7%	5-8-62.5%
Time of Poss. Avg.	31:10	28:50
Total Net Yards	**5,236**	**5,118**
Avg./Game	327.3	319.9
Total Plays	1067	980
Avg./Play	4.9	5.2
Net Yards Rushing	**1,431**	**1,677**
Avg./Game	89.4	104.8
Total Rushes	392	410
Net Yards Passing	**3,805**	**3,441**
Avg./Game	237.8	215.1
Sacked/Yds. Lost	43-308	36-258
Gross Yards	4,113	3,699
Att-Comp-Int	632-366-23	534-320-22
Comp. %	57.9	59.9
Punts/Avg.	**83-44.3**	**79-43.5**
Net Avg.	36.7	34.3
Penalties/Yards	**117-916**	**87-681**
Fumbles/ Ball Lost	**27-16**	**27-14**
Touchdowns	**37**	**51**
Rushing	5	14
Passing	27	27
Returns	5	10

Score by Periods	1	2	3	4	T
Rams	78	87	60	84	303
Opponents	62	151	101	104	418

Scoring	TD	Ru	Pa	Rt	PAT	FG	S	Pts.
Bruce	13	0	13	0	0-0	0-0	0	80
McLaughlin	0	0	0	0	17-17	8-16	0	41
Biasucci	0	0	0	0	13-14	9-12	0	40
Drayton	4	0	4	0	0-0	0-0	0	24
Kinchen	4	0	4	0	0-0	0-0	0	24
Bettis	3	3	0	0	0-0	0-0	0	18
Hester	3	0	3	0	0-0	0-0	0	18
Bailey	2	2	0	0	0-0	0-0	0	14
Dorn	2	0	0	2	0-0	0-0	0	12
A. Wright	2	0	2	0	0-0	0-0	0	12
Cook	1	0	1	0	0-0	0-0	0	6
Lyght	1	0	0	1	0-0	0-0	0	6
Parker	1	0	0	1	0-0	0-0	0	6
T. Wright	1	0	0	1	0-0	0-0	0	6
Carter	0	0	0	0	0-0	0-0	1	2
Rams	**37**	**5**	**27**	**5**	**30-31**	**17-28**	**1**	**309**
Opponents	**51**	**14**	**27**	**10**	**47-48**	**21-27**	**0**	**418**

Two Point Conversions: **Rams** 2/6, Opponents 1/3

Sacks: D'Marco Farr 11.5, Kevin Carter 6.0, Sean Gilbert 6.5, Fred Stokes 2.5, Roman Phifer 3.0, Carlos Jenkins 1.5, Cedric Figaro 1.0, Alberto White 1.0, Paschall Davis 1.0, Gerald McBurrows 1.0, Toby Wright 1.0
RAMS 36.0, Opponents 43.0

Usual Starters

WR	Jessie Hester (7)	DE	Kevin Carter (16)
	Alexander Wright (6)	DT	Jimmie Jones (16)
LT	Wayne Gandy (16)	DT	D'Marco Farr (16)
LG	Leo Goeas (14)	DE	Sean Gilbert (14)
C	Bern Brostek (16)	LB	Carlos Jenkins (13)
RG	Dwayne White (15)	LB	Shane Conlan (11)
RT	Darryl Ashmore (15)	LB	Roman Phifer (16)
TE	Troy Drayton (6)	CB	Todd Lyght (16)
WR	Issac Bruce (16)	CB	Anthony Parker (16)
QB	Chris Miller (13)	SS	Toby Wright (16)
HB	Marv Cook (9)	FS	Keith Lyle (16)
RB	Jerome Bettis (13)		

Rushing	No.	Yards	Avg.	Long	TD
Jerome Bettis	183	637	3.5	41	3
Leonard Russell	66	203	3.1	18	0
Johnny Bailey	36	182	5.1	17	2
Greg Robinson	40	165	4.1	37	0
Brent Moss	22	90	4.1	18	0
Chris Miller	22	67	3.0	13	0
Isaac Bruce	3	17	5.7	12	0
Alexander Wright	1	17	17.0	17	0
Todd Kinchen	4	16	4.0	15	0
Mark Rypien	9	10	1.1	5	0
Ron Wolfley	3	9	3.0	4	0
Toby Wright	1	9	9.0	9	0
Dave Barr	1	5	5.0	5	0
Keith Lyle	1	4	4.0	4	0
Rams	**392**	**1,431**	**3.7**	**41**	**5**
Opponents	**410**	**1,677**	**4.1**	**49**	**14**

Receiving	No.	Yards	Avg.	Long	TD
Isaac Bruce	119	1,781	15.0	72	13
Troy Drayton	47	458	9.7	31	4
Johnny Bailey	38	265	7.0	25	0
Todd Kinchen	36	419	11.6	35	4
Jessie Hester	30	399	13.3	38t	3
Marv Cook	26	135	5.2	16	1
Alexander Wright	23	368	16.0	50	2
Jerome Bettis	18	106	5.9	19	0
Leonard Russell	16	89	5.6	17	0
J.T. Thomas	5	42	8.4	12	0
Jim Price	4	29	7.3	24	0
Greg Robinson	2	12	6.0	6	0
Lovell Pinkney	1	13	13.0	13	0
Brent Moss	1	-3	-3.0	-3	0
Rams	**366**	**4,113**	**11.2**	**72**	**27**
Opponents	**320**	**3,699**	**11.6**	**52**	**27**

Interceptions	No.	Yards	Avg.	Long	TD
Toby Wright	6	79	13.2	27	0
Todd Lyght	4	34	8.5	29t	1
Roman Phifer	3	52	17.3	25	0
Keith Lyle	3	42	14.0	31	0
Anthony Parker	2	-5	-2.5	3	0
Torin Dorn	1	24	24.0	24t	1
Mike Scurlock	1	13	13.0	13	0
D'Marco Farr	1	5	5.0	5	0
Shane Conlan	1	1	1.0	1	0
Rams	**22**	**245**	**11.1**	**31**	**2**
Opponents	**23**	**497**	**21.6**	**86t**	**5**

Punting	No.	Yards	Avg.	TB	In20	Long	Blk.
Sean Landeta	83	3,679	44.3	12	23	63	0
Rams	**83**	**3,679**	**44.3**	**12**	**23**	**63**	**0**
Opponents	**79**	**3,435**	**43.5**	**7**	**21**	**65**	**1**

Punt Returns	No.	FC	Yards	Avg.	Long	TD
Todd Kinchen	53	7	416	7.8	27	0
Johnny Bailey	2	0	42	21.0	22	0
Isaac Bruce	0	0	52	0.0	52	0
Todd Lyght	0	0	16	0.0	16	0
J.T. Thomas	0	0	61	0.0	62	0
Rams	**55**	**7**	**587**	**10.7**	**62**	**0**
Opponents	**38**	**16**	**393**	**10.3**	**66t**	**1**

Kickoff Returns	No.	Yards	Avg.	Long	TD
Todd Kinchen	35	743	21.2	50	0
J.T. Thomas	32	752	23.5	46	0
Johnny Bailey	5	97	19.4	28	0
Lovell Pinkney	1	26	26.0	26	0
Rams	**73**	**1,618**	**22.2**	**50**	**0**
Opponents	**59**	**1,247**	**21.1**	**55**	**0**

Field Goals	1-19	20-29	30-39	40-49	50+
Steve McLaughlin	1-1	4-5	2-6	1-3	0-1
Dean Biasucci	0-0	4-4	3-4	1-1	1-3
Rams	**1-1**	**8-9**	**5-10**	**2-4**	**1-4**
Opponents	**1-1**	**6-6**	**8-10**	**6-9**	**0-1**

Steve McLaughlin (19) (31, 47M) (39M, 48B, 34, 32M) (45, 25) (29) (28B) (25, 30M) (62M, 32M, 29)

Dean Biasucci ( ) ( ) ( ) ( ) ( ) ( ) ( ) ( ) (32, 52M) ( ) ( ) ( ) ( ) (28, 37, 51, 25) (25, 54M) (42, 27, 32M, 38)

Opponents ( ) (33, 35M, 34) (45) ( ) (39M) (40, 48M, 45) (38) (20, 36) (35, 26, 47, 42) (43M, 23) (40M, 23) (35, 19) (34, 23) (50M, 28G) ( ) (33, 48)

Passing	Att.	Comp.	Yards	Pct.	Yards/Att.	TD	TD%	Int.	Int%	Long	Sack/Lost	Rating
Chris Miller	405	232	2,623	57.3	6.48	18	4.4	15	3.7	72	31/244	76.2
Mark Rypien	217	129	1,448	59.4	6.67	9	4.1	8	3.7	50	11/60	77.9
Dave Barr	9	5	42	55.6	4.67	0	0.0	0	0.0	18	1/4	67.8
Todd Kinchen	1	0	0	0.0	0.00	0	0.0	0	0.0	0	0/0	39.6
Rams	**632**	**366**	**4,113**	**57.9**	**6.51**	**27**	**4.3**	**23**	**3.6**	**72**	**43/308**	**76.5**
Opponents	**534**	**320**	**3,699**	**59.9**	**6.93**	**27**	**5.1**	**22**	**4.1**	**52**	**36/258**	**80.6**

1994 (4-12) 4th, NFC West - Chuck Knox

Date	W/L	Score	Opponent	Attend.
9/4	W	14-12	Arizona	(32,969)
9/11	L	13-31	at Atlanta	(55,378)
9/18	L	19-34	San Francisco	(56,479)
9/25	W	16-0	at Kansas City	(78,184)
10/2	L	5-8	Atlanta	(34,599)
10/9	L	17-24	at Green Bay	(58,911)
10/16	W	17-10	New York Giants	(40,474)
10/23	L	34-37	at New Orleans	(47,908)
11/6	W	27-21	Denver	(48,103)
11/13	L	17-20	Los Angeles Raiders	(65,208)
11/20	L	27-31	at San Francisco	(62,774)
11/27	L	17-31	at San Diego	(59,579)
12/4	L	15-31	New Orleans	(34,960)
12/11	L	14-24	at Tampa Bay	(34,150)
12/18	L	13-27	at Chicago	(56,276)
12/24	L	21-24	Washington	(25,705)
Total Attendance				(791,657)

	Rams	OPP
First Downs	**274**	**333**
Rushing	80	103
Passing	163	198
Penalty	31	32
3rd Down Efficiency	80-204-39.2%	101-221-45.7%
4th Down Efficiency	6-14-42.9%	5-11-45.5%
Time of Poss. Avg.	27:59	32:01
Total Net Yards	**4,747**	**5,170**
Avg./Game	296.7	323.1
Total Plays	944	1,063
Avg./Play	5.0	4.9
Net Yards Rushing	**1,389**	**1,781**
Avg./Game	86.8	111.3
Total Rushes	397	496
Net Yards Passing	**3,358**	**3,389**
Avg./Game	209.9	211.8
Sacked/Yds. Lost	35-239	26-159
Gross Yards	3597	3,548
Att-Comp-Int	512-291-18	541-320-14
Comp. %	56.8	59.1
Punts/Avg.	**78-44.8**	**74-42.0**
Net Avg.	34.3	32.5
Penalties/Yards	**112-922**	**114-1015**
Fumbles/ Ball Lost	**26-13**	**15-6**
Touchdowns	**33**	**42**
Rushing	6	12
Passing	23	23
Returns	4	7

Score by Periods	1	2	3	4	T
Rams	79	100	36	71	286
Opponents	79	124	74	88	365

Scoring	TD	Ru	Pa	Rt	PAT	FG	S	Pts.
Tony Zendejas	0	0	0	0	28-28	18-23	0	82
Troy Drayton	6	0	6	0	0-0	0-0	0	36
Flipper Anderson	5	0	5	0	0-0	0-0	0	30
Jerome Bettis	4	3	1	0	0-0	0-0	0	28
Todd Kinchen	4	1	3	0	0-0	0-0	0	24
Isaac Bruce	3	0	3	0	0-0	0-0	0	18
Jessie Hester	3	0	3	0	0-0	0-0	0	18
Johnny Bailey	1	1	0	0	0-0	0-0	0	6
Robert Bailey	1	0	0	1	0-0	0-0	0	6
Chris Chandler	1	1	0	0	0-0	0-0	0	6
Howard Griffith	1	0	1	0	0-0	0-0	0	6
Todd Lyght	1	0	0	1	0-0	0-0	0	6
Anthony Newman	1	0	0	1	0-0	0-0	0	6
Jermaine Ross	1	0	1	0	0-0	0-0	0	6
Toby Wright	1	0	0	1	0-0	0-0	0	6
Sean Gilbert	0	0	0	0	0-0	0-0	1	2
Rams	**33**	**6**	**23**	**4**	**28-28**	**18-23**	**1**	**286**
Opponents	**42**	**12**	**23**	**7**	**38-38**	**23-29**	**0**	**365**

Two Point Conversions: **Rams** 2/5, Opponents 3/4

Sacks: Young 6.5, J. Jones 5.0, Gilbert 3.0, Robinson 2.5, Stokes 2.0, Kelly 2.0, Phifer 1.5, Conlan 1.0, Farr 1.0, Ottis 1.0, Rocker 0.5.
Rams: 26.0; Opponents 35.0

Usual Starters

WR	Flipper Anderson (16)	LE	Robert Young (16)
LT	Clarence Jones (16)	LDT	Jimmie Jones (14)
LG	Tom Newberry (8)	RDT	Sean Gilbert (14)
C	Bern Brostek (10)	RE	Fred Stokes (15)
RG	Leo Goeas (13)	LB	Joe Kelly (15)
RT	Wayne Gandy (9)	LB	Shane Conlan (15)
TE	Troy Drayton (16)	LB	Roman Phifer (15)
WR	Jessie Hester (15)	CB	Todd Lyght (16)
QB	Chris Miller (10)	CB	Darryl Henley (13)
FB	Howard Griffith (10)	SS	Marquez Pope (14)
RB	Jerome Bettis (16)	FS	Anthony Newman (14)

Rushing	No.	Yards	Avg.	Long	TD
Jerome Bettis	319	1,025	3.2	19	3
Chris Miller	20	100	5.0	16	0
Chris Chandler	18	61	3.4	22	1
Todd Kinchen	1	44	44.0	44t	1
Johnny Bailey	11	35	3.2	9	1
David Lang	6	34	5.7	17	0
Howard Griffith	9	30	3.3	7	0
Jessie Hester	2	28	14.0	24	0
Tim Lester	7	14	2.0	8	0
Flipper Anderson	1	11	11.0	11	0
Troy Drayton	1	4	4.0	4	0
Isaac Bruce	1	2	2.0	2	0
Tommy Maddox	1	1	1.0	1	0
Rams	**397**	**1,389**	**3.5**	**44t**	**6**
Opponents	**496**	**1,781**	**3.6**	**27t**	**12**

Receiving	No.	Yards	Avg.	Long	TD
Johnny Bailey	58	516	8.9	28	7
Flipper Anderson	46	945	20.5	72t	5
Jessie Hester	45	644	14.3	41	3
Troy Drayton	32	276	8.6	22t	6
Jerome Bettis	31	293	9.5	34	1
Todd Kinchen	23	352	15.3	43	3
Isaac Bruce	21	272	13.0	34t	3
Howard Griffith	16	113	7.1	13	1
David Lang	8	60	7.5	12	0
Richard Buchanan	5	60	12.0	18	0
Chris Brantley	4	29	7.3	10	0
Jermaine Ross	1	36	36.0	36t	1
Tim Lester	1	1	1.0	1	0
Rams	**291**	**3,597**	**12.4**	**72t**	**23**
Opponents	**320**	**3,548**	**11.1**	**71t**	**23**

Interceptions	No.	Yards	Avg.	Long	TD
Marquez Pope	3	66	22.0	51	0
Darryl Henley	3	46	15.3	23	0
Anthony Newman	2	46	23.0	24	1
Roman Phifer	2	7	3.5	7	0
Keith Lyle	2	1	0.5	1	0
Joe Kelly	1	31	31.0	31	0
Todd Lyght	1	14	14.0	14	0
Rams	**14**	**211**	**15.1**	**51**	**1**
Opponents	**18**	**213**	**11.8**	**50t**	**2**

Punting	No.	Yards	Avg.	TB	In20	Long	Blk.
Sean Landeta	78	3,494	44.8	9	23	62	0
Rams	**78**	**3,494**	**44.8**	**9**	**23**	**62**	**0**
Opponents	**74**	**3,106**	**42.0**	**12**	**20**	**59**	**0**

Punt Returns	No.	FC	Yards	Avg.	Long	TD
Johnny Bailey	19	4	153	8.1	24	0
Todd Kinchen	16	5	158	9.9	40	0
Chris Brantley	3	1	18	6.0	7	0
Robert Bailey	1	0	103	103.0	103t	1
Todd Lyght	1	0	29	29.0	29	0
Rams	**40**	**10**	**461**	**11.5**	**103t**	**1**
Opponents	**47**	**8**	**637**	**13.6**	**85t**	**3**

Kickoff Returns	No.	Yards	Avg.	Long	TD
David Lang	27	626	23.2	57	0
Todd Kinchen	21	510	24.3	46	0
Johnny Bailey	12	260	21.7	32	0
Chris Brantley	7	150	21.4	33	0
Howard Griffith	2	35	17.5	21	0
D'Marco Farr	1	16	16.0	16	0
Tim Lester	1	8	8.0	8	0
Rams	**71**	**1,605**	**22.6**	**57**	**0**
Opponents	**63**	**1,446**	**23.0**	**98t**	**2**

Field Goals	1-19	20-29	30-39	40-49	50+
Tony Zendejas	2-2	9-9	6-7	1-5	0-0
Rams	**2-2**	**9-9**	**6-7**	**1-5**	**0-0**
Opponents	**0-0**	**6-6**	**8-9**	**9-12**	**0-2**

Tony Zendejas (43M), (), (25, 35), (29,23,28), (28), (37), (22), (47, 32), (35, 18), (41M, 22), (31, 27), (33), (), (48B), (18, 42B, 21), (33M)

Opponents (37, 34), (48), (33, 47), (), (51M), (25, 49M), (24), (21, 40, 37), (42, 57M, 29), (44, 47), (28, 41M), (31, 48, 37), (46), (36B, 20), (41, 30), (37, 42M)

Passing	Att.	Comp.	Yards	Pct.	Yards/Att.	TD	TD%	Int.	Int%	Long	Sack/Lost	Rating
Chris Miller	317	173	2,104	54.6	6.64	16	5.0	14	4.4	54	28/193	73.6
Chris Chandler	176	108	1,352	61.4	7.68	7	4.0	2	1.1	72t	7/46	93.8
Tommy Maddox	19	10	141	52.6	7.42	0	0.0	2	10.5	39	0/0	37.3
Rams	**512**	**291**	**3,597**	**56.8**	**7.03**	**23**	**4.5**	**18**	**3.5**	**72t**	**35/239**	**79.0**
Opponents	**541**	**320**	**3,548**	**59.1**	**6.56**	**23**	**4.3**	**14**	**2.6**	**71t**	**26/159**	**82.1**

1993 (5-11) 4th, NFC West - Chuck Knox

Date	W/L	Score	Opponent	Attend.
9/5	L	6-36	at Green Bay	(54,648)
9/12	W	27-0	Pittsburgh	(50,588)
9/19	L	10-20	at New York Giants	(76,213)
9/26	W	28-13	at Houston	(53,072)
10/3	L	6-37	New Orleans	(50,709)
10/14	L	24-30	at Atlanta	(45,231)
10/24	L	13-16	Detroit	(43,850)
10/31	L	17-40	at San Francisco	(63,417)
11/14	L	0-13	Atlanta	(37,073)
11/21	W	10-6	Washington	(45,546)
11/28	L	10-35	San Francisco	(62,143)
12/5	L	10-38	at Phoenix	(33,964)
12/12	W	23-20	at New Orleans	(69,033)
12/19	L	3-15	at Cincinnati	(36,612)
12/26	L	14-42	Cleveland	(34,155)
1/2/1994	W	20-6	Chicago	(39,147)
Total Attendance				(795,401)

	Rams	OPP.
First Downs	**278**	**304**
Rushing	117	117
Passing	147	179
Penalty	14	8
3rd Down Efficiency	79-202-39.1%	102-218-46.8%
4th Down Efficiency	5-11-45.5%	10-17-58.8%
Time of Poss. Avg.	28:18	31:42
Total Net Yards	**4,804**	**5,411**
Avg./Game	300.3	338.2
Total Plays	953	1,003
Avg./Play	5.0	5.4
Net Yards Rushing	**2,014**	**1,851**
Avg./Game	125.9	115.7
Total Rushes	449	480
Net Yards Passing	**2,790**	**3,560**
Avg./Game	174.4	222.5
Sacked/Yds. Lost	31-231	35-203
Gross Yards	3,021	3,763
Att-Comp-Int	473-247-19	488-299-11
Comp. %	52.2	61.3
Punts/Avg.	**80-40.9**	**58-42.3**
Net Avg.	31.7	37.4
Penalties/Yards	**71-526**	**80-542**
Fumbles/ Ball Lost	**20-11**	**26-9**
Touchdowns	**25**	**40**
Rushing	8	18
Passing	16	17
Returns	1	5

Score by Periods	1	2	3	4	T
Rams	52	40	40	89	221
Opponents	72	95	92	108	367

Scoring	TD	Ru	Pa	Rt	PAT	FG	S	Pts.
Tony Zendejas	0	0	0	0	23-25	16-23	0	71
Jerome Bettis	7	7	0	0	0-0	0-0	0	42
Flipper Anderson	4	0	4	0	0-0	0-0	0	24
Troy Drayton	4	0	4	0	0-0	0-0	0	24
Ernie Jones	2	0	2	0	0-0	0-0	0	12
Cleveland Gary	2	1	1	0	0-0	0-0	0	12
Henry Ellard	2	0	2	0	0-0	0-0	0	12
Travis McNeal	1	0	1	0	0-0	0-0	0	6
Pat Carter	1	0	1	0	0-0	0-0	0	6
Deral Boykin	1	0	0	1	0-0	0-0	0	6
Todd Kinchen	1	0	1	0	0-0	0-0	0	6
Rams	**25**	**8**	**16**	**1**	**23-25**	**16-23**	**0**	**221**
Opponents	**40**	**18**	**17**	**5**	**38-40**	**29-37**	**1**	**367**

Sacks: Gilbert 10.5, Stokes 9.5, Young 7.0, Robinson 3.0, Stewart 1.0, Rocker 1.0, Woods 1.0, Boutte 1.0, Henderson 1.0
RAMS: 35.0; Opponents 31.0

Usual Starters

WR	Henry Ellard (16)	LE	Tony Woods (8)
LT	Irv Eatman (16)	DT	Sean Gilbert (16)
LG	Anthony Newberry (9)	DT	Marc Boutte (16)
C	Bern Brostek (16)	RE	Fred Stokes (15)
RG	Leo Goeas (16)	LB	Henry Rolling (9)
RT	Jackie Slater (8)	LB	Shane Conlan (11)
TE	Pat Carter (10)	LB	Roman Phifer (16)
WR	Flipper Anderson (15)	CB	Steve Israel (10)
QB	Jim Everett (9)	CB	Todd Lyght (9)
FB	Tim Lester (14)	SS	Anthony Newman (16)
RB	Jerome Bettis (12)	FS	Micahel Stewart (14)

Rushing	No.	Yards	Avg.	Long	TD
Jerome Bettis	294	1,429	4.9	71t	7
Cleveland Gary	79	293	3.7	15	1
T.J. Rubley	29	102	3.5	13	0
Tim Lester	11	74	6.7	26	0
Jim Everett	19	38	2.0	14	0
David Lang	9	29	3.2	28	0
Henry Ellard	2	18	9.0	15	0
Russell White	2	10	5.0	5	0
Todd Kinchen	2	10	5.0	8	0
Troy Drayton	1	7	7.0	7	0
Ernie Jones	1	4	4.0	4	0
Rams	**449**	**2,014**	**4.5**	**71t**	**8**
Opponents	**480**	**1,851**	**3.9**	**35t**	**18**

Receiving	No.	Yards	Avg.	Long	TD
Henry Ellard	61	945	15.5	54	2
Flipper Anderson	37	552	14.9	56t	4
Cleveland Gary	36	289	8.0	60t	1
Troy Drayton	27	319	11.8	27	4
Jerome Bettis	26	244	9.4	28	0
Tim Lester	18	154	8.6	21	0
Pat Carter	14	166	11.9	38	1
Todd Kinchen	8	137	17.1	35t	1
Travis McNeal	8	75	9.4	22t	1
Ernie Jones	5	56	11.2	21t	2
David Lang	4	45	11.3	21	0
Sean LaChapelle	2	23	11.5	14	0
James Lofton	1	16	16.0	16	0
Rams	**247**	**3,021**	**12.2**	**60t**	**16**
Opponents	**299**	**3,763**	**12.6**	**80t**	**17**

Interceptions	No.	Yards	Avg.	Long	TD
Robert Bailey	2	41	20.5	41	0
Henry Rolling	2	21	10.5	12	0
Pat Terrell	2	1	0.5	1	0
Todd Lyght	2	0	0.0	0	0
Michael Stewart	1	30	30.0	30	0
Shane Conlan	1	28	28.0	28	0
Thomas Homco	1	6	6.0	6	0
Rams	**11**	**127**	**11.5**	**41**	**0**
Opponents	**19**	**347**	**18.3**	**54**	**2**

Punting	No.	Yards	Avg.	TB	In20	Long	Blk.
Sean Landeta	42	1,825	43.5	7	7	66	0
Paul McJulien	21	795	37.9	3	5	56	0
Don Bracken	17	651	38.3	0	3	51	0
Rams	**80**	**3,271**	**40.9**	**10**	**15**	**66**	**0**
Opponents	**58**	**2,451**	**42.3**	**9**	**18**	**68**	**0**

Punt Returns	No.	FC	Yards	Avg.	Long	TD
Richard Buchanan	8	1	41	5.1	12	0
Todd Kinchen	7	4	32	4.6	8	0
Henry Ellard	2	8	18	9.0	13	0
Darryl Henley	1	0	8	8.0	8	0
Mitchell Price	1	2	3	3.0	3	0
Rams	**19**	**15**	**102**	**5.4**	**13**	**0**
Opponents	**43**	**16**	**533**	**12.4**	**74t**	**2**

Kickoff Returns	No.	Yards	Avg.	Long	TD
Deral Boykin	13	216	16.6	29	0
Howard Griffith	8	169	21.1	29	0
Mitchell Price	8	144	18.0	23	0
Russell White	8	122	15.3	35	0
Todd Kinchen	6	96	16.0	22	0
Steve Israel	5	92	18.4	23	0
Troy Drayton	1	-15	-15.0	-15	0
Rams	**49**	**824**	**16.8**	**35**	**0**
Opponents	**47**	**984**	**20.9**	**45**	**0**

Field Goals	1-19	20-29	30-39	40-49	50+
Tony Zendejas	0-0	6-7	4-5	0-3	6-8
Rams	**0-0**	**6-7**	**4-5**	**0-3**	**6-8**
Opponents	**4-4**	**11-11**	**6-6**	**5-8**	**3-8**

Tony Zendejas (31,32) (54, 50) (52) (47M) (53, 37) (52, 41M) ( ) (50) (49B) (50M, 37) (25) (22, 56B) (22) (26M, 32) (30M) (29, 29)

Opponents (51, 33) ( ) (34, 19, 50M) (52, 25) (48, 25, 43, 41M) (28, 32, 34) (45M, 25, 24, 18) (25, 28) (46, 44) (19, 34, 57M) (46, 44) (27) (18, 32) (43, 44M, 28, 52M, 25) ( ) (27, 50M, 53)

Passing	Att.	Comp.	Yards	Pct.	Yards/Att.	TD	TD%	Int.	Int%	Long	Sack/Lost	Rating
Jim Everett	274	135	1,652	49.3	6.03	8	2.9	12	4.4	60t	18/125	59.7
T.J. Rubley	189	108	1,338	57.1	7.08	8	4.2	6	3.2	54	13/106	80.1
Mike Pagel	9	3	23	33.3	2.56	0	0.0	1	11.1	10	0/0	2.8
Cleveland Gary	1	1	8	100.0	8.00	0	0.0	0	0.0	8	0/0	100.0
Rams	**473**	**247**	**3,021**	**52.2**	**6.39**	**16**	**3.4**	**19**	**4.0**	**60t**	**31/231**	**66.8**
Opponents	**488**	**299**	**3,763**	**61.3**	**7.71**	**17**	**3.5**	**11**	**2.3**	**80t**	**35/203**	**87.5**

1992 (6-10) 4th, NFC West - Chuck Knox

Date	W/L	Score	Opponent	Attend.
9/6	L	7-40	at Buffalo	(79,001)
9/13	W	14-0	New England	(40,402)
9/20	L	10-26	at Miami	(55,945)
9/27	W	18-10	New York Jets	(42,005)
10/4	L	24-27	at San Francisco	(63,071)
10/11	L	10-13	at New Orleans	(68,591)
10/18	W	38-17	New York Giants	(53,541)
11/1	L	28-30	at Atlanta	(62,168)
11/8	L	14-20	Phoeniz	(40,788)
11/15	W	27-23	at Dallas	(63,690)
11/22	L	10-27	San Francisco	(65,858)
11/29	L	17-31	Minnesota	(54,831)
12/6	W	31-27	at Tampa Bay	(38,387)
12/13	L	14-37	New Orleans	(47,355)
12/20	L	13-28	at Green Bay	(57,796)
12/27	W	38-27	Atlanta	(37,706)
Total Attendance				(871,135)

	Rams	OPP.
First Downs	**278**	**319**
Rushing	83	130
Passing	174	175
Penalty	21	15
3rd Down Efficiency	69-186-37.1%	91-204-44.6%
4th Down Efficiency	1-7-14.3%	2-5-40.0%
Time of Poss. Avg.	28:31	31:29
Total Net Yards	**4,877**	**5,523**
Avg./Game	304.8	345.2
Total Plays	914	1005
Avg./Play	5.3	5.5
Net Yards Rushing	**1,659**	**2,230**
Avg./Game	103.7	139.4
Total Rushes	393	467
Net Yards Passing	**3,218**	**3,293**
Avg./Game	201.1	205.8
Sacked-Yds. Lost	26-204	31-188
Gross Yards	3,422	3,481
Att-Comp-Int	495-289-20	507-305-18
Comp. %	58.4	60.2
Punts/Avg.	**76-41.1**	**66-42.1**
Net Avg.	33.2	34.7
Penalties/Yards	**79-592**	**102-778**
Fumbles/ Ball Lost	**30-17**	**26-15**
Touchdowns	**38**	**43**
Rushing	12	22
Passing	23	18
Returns	3	3

Score by Periods	1	2	3	4	T
Rams	42	73	86	112	313
Opponents	94	151	57	81	383

Scoring	TD	Ru	Pa	Rt	PAT	FG	S	Pts.
Tony Zendejas	0	0	0	0	38-38	15-20	0	83
Cleveland Gary	10	7	3	0	0-0	0-0	0	60
Flipper Anderson	7	0	7	0	0-0	0-0	0	42
David Lang	6	5	1	0	0-0	0-0	0	36
Pat Carter	3	0	3	0	0-0	0-0	0	18
Jeff Chadwick	3	0	3	0	0-0	0-0	0	18
Henry Ellard	3	0	3	0	0-0	0-0	0	18
Jim Price	2	0	2	0	0-0	0-0	0	12
Todd Kinchen	2	0	0	2	0-0	0-0	0	12
Robert Delpino	1	0	1	0	0-0	0-0	0	6
Robert Bailey	1	0	0	1	0-0	0-0	0	6
Kevin Greene	0	0	0	0	0-0	0-0	1	2
Rams	**38**	**12**	**23**	**3**	**38-38**	**15-20**	**1**	**313**
Opponents	**43**	**22**	**18**	**3**	**41-43**	**28-34**	**0**	**383**

Sacks: Kevin Greene 10.0, Sean Gilbert 5.0, Gerald Robinson 5.0, Mike Piel 3.0, Michael Stewart 2.0, Robert Young 2.0, Bill Hawkins 2.0, Marc Boutte 1.0,
RAMS: 31.0; Opponents 26.0

Usual Starters

WR	Henry Ellard (15)	DE	Gerald Robinson (16)
LT	Gerald Perry (16)	DT	Sean Gilbert (16)
LG	Anthony Newberry (16)	DT	Marc Boutte (15)
C	Bern Brostek (16)	RE	Bill Hawkins (7)
RG	Joe Milinichik (16)	LB	Roman Phifer (14)
RT	Jackie Slater (16)	LB	Larry Kelm (14)
TE	Pat Carter (16)	LB	Kevin Greene (16)
WR	Flipper Anderson (9)	CB	Darryl Henley (16)
QB	Jim Everett (16)	CB	Todd Lyght (12)
FB	David Lang (11)	SS	Anthony Newman (16)
RB	Cleveland Gary (16)	FS	Pat Terrell (16)

Rushing	No.	Yards	Avg.	Long	TD
Cleveland Gary	279	1,125	4.0	63	7
David Lang	33	203	6.2	71	5
Jim Everett	32	133	4.2	22	0
Robert Delpino	32	115	3.6	31	0
Anthony Thompson	11	57	5.2	12	0
Vernon Turner	2	14	7.0	9	0
Troy Stradford	3	12	4.0	5	0
Mike Pagel	1	0	0.0	0	0
Rams	**393**	**1,659**	**4.2**	**71**	**12**
Opponents	**467**	**2,230**	**4.8**	**39t**	**22**

Receiving	No.	Yards	Avg.	Long	TD
Cleveland Gary	52	293	5.6	22	3
Henry Ellard	47	727	15.5	33t	3
Flipper Anderson	38	657	17.3	45	7
Jim Price	34	324	9.5	23	2
Jeff Chadwick	29	362	12.5	27t	3
Pat Carter	20	232	11.6	25	3
Aaron Cox	18	261	14.5	26	0
David Lang	18	239	15.7	67t	1
Robert Delpino	18	139	7.7	12t	1
Vernon Turner	5	42	8.4	16	0
Anthony Thompson	5	11	2.2	7	0
Travis McNeal	4	79	19.8	38	0
Emile Harry	1	12	12.0	12	0
Rams	**289**	**3,422**	**11.8**	**67t**	**23**
Opponents	**305**	**3,481**	**11.4**	**81t**	**18**

Interceptions	No.	Yards	Avg.	Long	TD
Anthony Newman	4	33	8.3	17	0
Darryl Henley	4	41	10.3	25	0
Todd Lyght	3	80	26.7	39	0
Robert Bailey	3	61	20.3	37	1
Alvin White	2	49	24.5	40	0
Larry Kelm	1	16	16.0	16	0
Roman Phifer	1	3	3.0	3	0
Rams	**18**	**283**	**15.7**	**40**	**1**
Opponents	**20**	**305**	**15.3**	**67**	**1**

Punting	No.	Yards	Avg.	TB	In20	Long	Blk.
Don Bracken	76	3,122	41.1	4	20	59	0
Rams	**76**	**3,122**	**41.1**	**4**	**20**	**59**	**0**
Opponents	**66**	**2,776**	**42.1**	**7**	**14**	**58**	**0**

Punt Returns	No.	FC	Yards	Avg.	Long	TD
Vernon Turner	28	6	207	7.4	23	0
Todd Kinchen	4	1	103	25.8	61t	2
Emile Harry	6	4	34	5.7	11	0
Troy Stradford	1	0	1	1.0	1	0
Rams	**39**	**11**	**345**	**8.8**	**61t**	**2**
Opponents	**48**	**11**	**522**	**10.9**	**74t**	**1**

Kickoff Returns	No.	Yards	Avg.	Long	TD
Vernon Turner	29	569	19.6	35	0
David Lang	13	228	17.5	26	0
Robert Delpino	6	83	13.8	18	0
Todd Kinchen	4	63	15.8	19	0
Anthony Thompson	4	34	8.5	14	0
Troy Stradford	3	59	19.7	21	0
Scott Stephen	2	12	6.0	7	0
Flipper Anderson	1	9	9.0	9	0
Steve Israel	1	-3	-3.0	-3	0
Rams	**63**	**1,054**	**16.7**	**35**	**0**
Opponents	**55**	**1,128**	**20.5**	**60**	**0**

Field Goals	1-19	20-29	30-39	40-49	50+
Tony Zendejas	2-2	3-4	7-9	3-5	0-0
Rams	**2-2**	**3-4**	**7-9**	**3-5**	**0-0**
Opponents	**1-1**	**8-8**	**12-13**	**7-9**	**0-3**

Tony Zendejas ( ) (47M, 39M 25M) (31) (49, 45M, 22, 20) (33) (30) (46G) ( ) ( ) (33,44) (35) (30) (18, 37B) ( ) (19, 38) (24)

Opponents (49, 38) (38M) (36, 50M, 44, 27, 20) (19, 47M) (26, 21) (26, 30) (51M, 31) (49, 26, 37) (51M, 21, 31, 45M) (37, 42, 36) (34, 40) (38) (34, 47) (21) ( ) (44, 38)

Passing	Att.	Comp.	Yards	Pct.	Yards/Att.	TD	TD%	Int.	Int%	Long	Sack/Lost	Rating
Jim Everett	475	281	3,323	59.2	7.00	22	4.6	18	3.8	67t	26/204	80.2
Mike Pagel	20	8	99	40.0	4.95	1	5.0	2	10.0	22	0/0	33.1
Rams	**495**	**289**	**3,422**	**58.4**	**6.91**	**23**	**4.6**	**20**	**4.0**	**67t**	**26/204**	**78.2**
Opponents	**507**	**305**	**3,481**	**60.2**	**6.89**	**18**	**3.6**	**18**	**3.6**	**81t**	**31/188**	**77.9**

1991 (3-13) 4th, NFC West - John Robinson

Date	W/L	Score	Opponent	Attend.
9/1	L	14-24	Phoenix	(47,069)
9/8	W	19-13	at New York Giants	(76,541)
9/15	L	7-24	at New Orleans	(68,583)
9/22	L	10-27	at San Francisco	(63,871)
9/29	W	23-21	Green Bay	(54,736)
10/13	W	30-24	San Diego	(47,433)
10/20	L	17-20	at Los Angeles Raiders	(85,102)
10/27	L	14-31	at Atlanta	(50,187)
11/3	L	17-24	New Orleans	(58,713)
11/10	L	20-27	Kansas City	(52,511)
11/17	L	10-21	at Detroit	(60,873)
11/25	L	10-33	San Francisco	(61,881)
12/1	L	6-27	Washington	(55,027)
12/8	L	14-31	Atlanta	(35,315)
12/15	L	14-20	at Minnesota	(46,312)
12/22	L	9-23	at Seattle	(51,100)
Total				(915,254)

	Rams	OPP
First Downs	**270**	**286**
Rushing	75	105
Passing	180	162
Penalty	15	19
3rd Down Efficiency	75-198-37.9%	73-184-39.7%
4th Down Efficiency	9-19-47.4%	5-8-62.5%
Time of Poss. Avg.	29:03	30:57
Total Net Yards	**4,695**	**5,204**
Avg./Game	293.4	325.3
Total Plays	936	920
Avg./Play	5.0	5.7
Net Yards Rushing	**1,285**	**1,659**
Avg./Game	80.3	103.7
Total Rushes	388	469
Net Yards Passing	**3,410**	**3,545**
Avg./Game	213.1	221.6
Sacked-Yds. Lost	30-200	17-112
Gross Yards	3,610	3,657
Att-Comp-Int	518-289-20	434-259-11
Comp. %	55.8	59.7
Punts/Avg.	**75-38.1**	**68-41.6**
Net Avg.	32.3	34.8
Penalties/Yards	**108-774**	**83-743**
Fumbles/ Ball Lost	**32-20**	**17-8**
Touchdowns	**26**	**47**
Rushing	11	19
Passing	13	25
Returns	2	3

Score by Periods	1	2	3	4	T
Rams	22	103	55	54	234
Opponents	95	114	76	105	390

Scoring	TD	Ru	Pa	Rt	PAT	FG	S	Pts.
Tony Zendejas	0	0	0	0	25-26	17-17	0	76
Robert Delpino	10	9	1	0	0-0	0-0	0	60
Henry Ellard	3	0	3	0	0-0	0-0	0	18
Damone Johnson	2	0	2	0	0-0	0-0	0	12
Jim Price	2	0	2	0	0-0	0-0	0	12
Pat Carter	2	0	2	0	0-0	0-0	0	12
Flipper Anderson	1	0	1	0	0-0	0-0	0	6
Marcus Dupree	1	1	0	0	0-0	0-0	0	6
Clevleand Gary	1	1	0	0	0-0	0-0	0	6
Jerry Gray	1	0	0	1	0-0	0-0	0	6
Anthony Newman	1	0	0	1	0-0	0-0	0	6
Ernie Thompson	1	0	1	0	0-0	0-0	0	6
Vernon Turner	1	0	1	0	0-0	0-0	0	6
Kevin Greene	0	0	0	0	0-0	0-0	1	2
Rams	**26**	**11**	**13**	**2**	**25-26**	**17-17**	**1**	**234**
Opponents	**44**	**19**	**25**	**3**	**46-47**	**20-28**	**1**	**390**

Sacks: Gerald Robinson 3.0, Kevin Greene 3.0, Karl Wilson 2.0, Larry Kelm 2.0, Roman Phifer 2.0, Anthony Newman 1.0, Mike Piel 1.0, Michael Stewart 1.0, Robert Young 1.0, Fred Strickland 1.0
Rams: 17.0; Opponents: 30.0

Usual Starters

WR	Henry Ellard (16)	DE	Karl Wilson (10)
LT	Gerald Perry (9)	DT	Alvin Wright (11)
LG	Tom Newberry (16)	DT	Robert Young (13)
C	Doug Smith (8)	DE	Gerald Robinson (4)
RG	Duval Love(13)	LB	Fred Strickland (10)
RT	Jackie Slater (13)	LB	Larry Kelm (15)
TE	Damone Johnson (6)	LB	Kevin Greene (6)
WR	Flipper Anderson (9)	CB	Darryl Henley (14)
QB	Jim Everett (16)	CB	Todd Lyght (8)
FB	Robert Delpino (15)	SS	Michael Stewart (16)
RB	Buford McGee (8)	FS	Pat Terrell (16)

Rushing	No.	Yards	Avg.	Long	TD
Robert Delpino	214	688	3.2	36	9
Cleveland Gary	68	245	3.6	14	1
Marcus Dupree	49	179	3.7	24	1
Bufrord McGee	19	65	3.4	9	0
Jim Everett	27	44	1.6	10	0
Vernon Turner	7	44	6.3	11	0
Ron Brown	2	11	5.5	11	0
Ernie Thompson	2	9	4.5	9	0
Rams	**388**	**1,285**	**3.3**	**36**	**11**
Opponents	**469**	**1,659**	**3.5**	**26**	**19**

Receiving	No.	Yards	Avg.	Long	TD
Henry Ellard	64	1,052	16.4	38	3
Robert Delpino	55	617	11.2	78	1
Jim Price	35	410	11.7	27	2
Flipper Anderson	32	530	16.6	54	1
Damone Johnson	32	253	7.9	27	2
Buford McGee	20	160	8.0	20	0
Aaron Cox	15	216	14.4	39	0
Cleveland Gary	13	110	8.5	22	0
Pat Carter	8	69	8.6	18t	2
Marcus Dupree	6	46	7.7	21	0
Rpm Brown	3	52	17.3	21	0
Vernon Turner	3	41	13.7	19t	1
Ernie Thompson	2	35	17.5	22	1
Jimmy Raye	1	19	19.0	19	0
Rams	**289**	**3,610**	**12.5**	**78**	**13**
Opponents	**259**	**3,657**	**14.1**	**78**	**25**

Interceptions	No.	Yards	Avg.	Long	TD
Jerry Gray	3	83	27.7	59t	1
Darryl Henley	3	22	7.3	22	0
Michael Stewart	2	8	4.0	8	0
Anthony Newman	1	58	58.0	58	0
Pat Terrell	1	4	4.0	4	0
Todd Lyght	1	0	0.0	0	0
Rams	**11**	**175**	**15.9**	**59t**	**1**
Opponents	**20**	**297**	**14.9**	**97t**	**1**

Punting	No.	Yards	Avg.	TB	In20	Long	Blk.
Dale Hatcher	63	2,403	38.1	5	16	52	0
Barry Helton	11	453	41.2	2	2	46	1
Rams	**75**	**2,856**	**38.1**	**7**	**18**	**52**	**1**
Opponents	**68**	**2,829**	**41.6**	**7**	**20**	**62**	**0**

Punt Returns	No.	FC	Yards	Avg.	Long	TD
Vernon Turner	23	4	210	8.7	29	0
Darryl Henley	13	4	110	8.5	16	0
Jerry Gray	1	1	9	9.0	9	0
Rams	**37**	**9**	**320**	**8.6**	**29**	**0**
Opponents	**33**	**21**	**292**	**8.8**	**42**	**0**

Kickoff Returns	No.	Yards	Avg.	Long	TD
Vernon Turner	24	457	19.0	36	0
Ron Brown	12	256	21.3	39	0
David Lang	12	194	16.2	34	0
Robert Delpino	4	54	13.5	19	0
Mike McDonald	3	32	10.7	16	0
Jimmy Raye	2	57	28.5	48	0
Pat Carter	1	18	18.0	18	0
Glenell Sanders	1	2	2.0	2	0
Rams	**59**	**1,070**	**18.1**	**48**	**0**
Opponents	**39**	**671**	**17.2**	**35**	**0**

Field Goals	1-19	20-29	30-39	40-49	50+
Tony Zendejas	0-0	4-4	8-8	3-3	2-2
Rams	**0-0**	**4-4**	**8-8**	**3-3**	**2-2**
Opponents	**0-0**	**6-6**	**7-10**	**7-9**	**0-3**

Tony Zendejas ( ) (29,50,32,33) ( ) (22) (30,32,28) ( ) (37) ( ) (31) ( ) (27) (37) (41, 34) ( ) ( ) (44, 46, 50)

Opponents (52M, 32) (46, 40) (42) (22, 35M, 47) ( ) (27) (35, 32M, 34) (44) (45, 37M) (20, 44) ( ) (51M, 39) (47M, 59M, 48M, 35, 35) (21) (20, 22) (35)

Passing	Att.	Comp.	Yards	Pct.	Yards/Att.	TD	TD%	Int.	Int%	Long	Sack/Lost	Rating
Jim Everett	490	277	3,438	56.5	7.02	11	2.2	20	4.1	78	30/200	68.9
Mike Pagel	27	11	150	40.7	5.56	2	7.4	0	0.0	30	0/0	83.9
Barry Helton	1	1	22	100.0	22.0	0	0.0	0	0.0	22	0/0	118.8
Rams	**518**	**289**	**3,610**	**55.8**	**6.97**	**13**	**2.5**	**20**	**3.9**	**78**	**30/200**	**69.9**
Opponents	**434**	**259**	**3,657**	**59.7**	**8.43**	**25**	**5.8**	**11**	**2.5**	**78**	**17/112**	**95.6**

1990 (5-11) 3rd, NFC West - John Robinson

Date	W/L	Score	Opponent	Attend.
9/9	L	24-36	at Green Bay	(57,685)
9/16	W	35-14	at Tampa Bay	(59,705)
9/23	L	21-27	Philadelphia	(63,644)
10/7	L	31-34	Cincinnati (OT)	(62,619)
10/14	L	9-38	at Chicago	(59,383)
10/21	W	44-24	Atlanta	(54,761)
10/29	L	10-41	at Pittsburgh	(56,466)
11/4	W	17-13	Houston	(52,628)
11/11	L	7-31	New York Giants	(64,632)
11/18	L	21-24	Dallas	(58,589)
11/25	W	28-17	at San Francisco	(62,633)
12/2	W	38-23	at Cleveland	(61,981)
12/9	L	20-24	New Orleans	(56,864)
12/17	L	10-26	San Francisco	(65,619)
12/23	L	13-20	at Atlanta	(30,021)
12/31	L	17-20	at New Orleans	(68,647)
Total				(935,877)

	Rams	OPP
First Downs	**311**	**287**
Rushing	89	93
Passing	191	176
Penalty	31	18
3rd Down Efficiency	78-204-38.2%	86-201-42.8%
4th Down Efficiency	6-18-33.3%	3-10-30.0%
Time of Poss. Avg.	29:59	30:01
Total Net Yards	**5,430**	**5,411**
Avg./Game	339.4	338.2
Total Plays	1,013	949
Avg./Play	5.4	5.7
Net Yards Rushing	**1,612**	**1,649**
Avg./Game	100.8	103.1
Total Rushes	422	418
Net Yards Passing	**3,818**	**3,762**
Avg./Game	238.6	235.1
Sacked-Yds. Lost	30-198	30-180
Gross Yards	4,016	3,942
Att-Comp-Int	561-310-17	501-296-12
Comp. %	55.3	59.1
Punts/Avg.	**69-38.6**	**66-41.4**
Net Avg.	31.9	34.7
Penalties/Yards	**87-632**	**109-968**
Fumbles/ Ball Lost	**25-14**	**32-19**
Touchdowns	**43**	**49**
Rushing	17	17
Passing	24	30
Returns	2	2

Score by Periods	1	2	3	4	OT	T
Rams	62	130	85	68	0	345
Opponents	98	123	74	114	3	412

Scoring	TD	Ru	Pa	Rt	PAT	FG	S	Pts.
Cleveland Gary	15	14	1	0	0-0	0-0	0	90
Mike Lansford	0	0	0	0	42-43	15-24	0	87
Buford McGee	5	1	4	0	0-0	0-0	0	30
Henry Ellard	4	0	4	0	0-0	0-0	0	24
Flipper Anderson	4	0	4	0	0-0	0-0	0	24
Robert Delpino	4	0	4	0	0-0	0-0	0	24
Damone Johnson	3	0	3	0	0-0	0-0	0	18
Pete Holohan	2	0	2	0	0-0	0-0	0	12
Gaston Green	2	0	1	1	0-0	0-0	0	12
Jim Everett	1	1	0	0	0-0	0-0	0	6
Curt Warner	1	1	0	0	0-0	0-0	0	6
Derrick Faison	1	0	1	0	0-0	0-0	0	6
Bobby Humphery	1	0	0	1	0-0	0-0	0	6
Rams	**43**	**17**	**24**	**2**	**42-43**	**15-24**	**0**	**345**
Opponents	**49**	**17**	**30**	**2**	**46-49**	**24-31**	**0**	**412**

Sacks: Greene 13.0, Piel 5.0, Hawkins 3.0, Bethune 2.0, Faryniarz 2.0, Reed 2.0, B. Smith 1.0, Wilcher 1.0, Wright 1.0
Rams: 30.0; Opponents 30.0.

Usual Starters

WR	Henry Ellard (15)	DE	Doug Reed (16)
LT	Irv Pankey (16)	NT	Alvin Wright (16)
LG	Tom Newberry (15)	DE	Mike Piel (11)
C	Doug Smith (16)	OLB	Mike Wilcher (16)
RG	Duval Love (16)	ILB	Frank Stams (12)
RT	Jackie Slater (15)	ILB	Larry Kelm (10)
TE	Damone Johnson (9)	OLB	Kevin Greene (15)
WR	Flipper Anderson (10)	CB	Jerry Gray (12)
QB	Jim Everett (16)	CB	Bobby Humphrey (11)
FB	Buford McGee (15)	SS	Vince Newsome (16)
RB	Cleveland Gary (7)	FS	Anthony Newman (6)

Rushing	No.	Yards	Avg.	Long	TD
Cleveland Gary	204	808	4.0	48	14
Gaston Green	68	261	3.8	31	0
Buford McGee	44	234	5.3	19	1
Curt Warner	49	139	2.8	9	1
Marcus Dupree	19	72	3.8	13	0
Robert Delpino	13	52	4.0	13	0
Jim Everett	20	31	1.6	15	1
Henry Ellard	2	21	10.5	13	0
Flipper Anderson	1	13	13.0	13	0
Keith English	2	-19	-9,5	-8	0
Rams	**422**	**1,612**	**3.8**	**48**	**17**
Opponents	**418**	**1,649**	**3.9**	**74t**	**17**

Receiving	No.	Yards	Avg.	Long	TD
Henry Ellard	76	1,294	17.0	50t	4
Flipper Anderson	51	1,097	21.5	55t	4
Pete Holohan	49	475	9.7	28	2
Buford McGee	47	388	8.3	25	4
Cleveland Gary	30	150	5.0	22t	1
Aaron Cox	17	266	15.6	32	0
Robert Delpino	15	172	11.5	42t	4
Damone Johnson	12	66	5.5	11	3
Pat Carter	8	58	7.3	16	0
Derrick Faison	3	27	9.0	12	1
Gaston Green	2	23	11.5	16t	1
Rams	**310**	**4,016**	**13.0**	**55t**	**24**
Opponents	**296**	**3,942**	**13.3**	**71t**	**30**

Interceptions	No.	Yards	Avg.	Long	TD
Bobby Humphrey	4	52	13.0	44t	1
Vince Newsome	4	47	11.8	22	0
Anthony Newman	2	0	0.0	0	0
Pat Terrell	1	6	6.0	6	0
Darryl Henley	1	0	0.0	0	0
Rams	**12**	**105**	**8.8**	**44t**	**1**
Opponents	**17**	**204**	**12.0**	**50t**	**2**

Punting	No.	Yards	Avg.	TB	In20	Long	Blk.
Keith English	68	2,663	39.2	2	8	58	0
Team	1	0	0.0	0	0	0	1
Rams	**69**	**2,663**	**38.6**	**2**	**8**	**58**	**1**
Opponents	**66**	**2,733**	**41.4**	**5**	**20**	**57**	**0**

Punt Returns	No.	FC	Yards	Avg.	Long	TD
Darryl Henley	19	4	195	10.3	26	0
Mickey Sutton	14	3	136	9.7	22	0
Henry Ellard	2	0	15	7.5	8	0
Rams	**35**	**7**	**346**	**9.9**	**26**	**0**
Opponents	**46**	**11**	**420**	**9.1**	**33**	**0**

Kickoff Returns	No.	Yards	Avg.	Long	TD
Gaston Green	25	560	22.4	99t	1
Robert Delpino	20	389	19.5	38	0
Latin Berry	17	315	18.5	29	0
Mike McDonald	1	15	15.0	15	0
Rams	**63**	**1,279**	**20.3**	**99t**	**1**
Opponents	**68**	**1,406**	**20.7**	**50**	**0**

Field Goals	1-19	20-29	30-39	40-49	50+
Mike Lansford	3-4	4-4	5-7	3-9	0-0
Rams	**3-4**	**4-4**	**5-7**	**3-9**	**0-0**
Opponents	**1-1**	**9-9**	**3-5**	**10-11**	**1-5**

Mike Lansford (41M, 41) (49M, 36B) (48M) (40) (35) (46, 24, 32) (48M, 32, 42M) (19) (40M) ( ) ( ) (30) (38, 18) (21) (19, 25, 19B) (30M, 24)

Opponents (26, 53, 40) (32M) (43, 36M, 18G) (52M, 40, 44) (27) (41) (42, 30) (22, 31) (44) (53M, 23) (42) (27) (48) (23, 63M, 31) (21, 23) (51M, 48M, 41, 24)

Passing	Att.	Comp.	Yards	Pct.	Yds./Att.	TD	TD%	Int.	Int%	Long	Sack/Lost	Rating
Jim Everett	554	307	3,989	55.4	7.20	23	4.2	17	3.1	55t	30/198	79.3
Chuck Long	5	1	4	20.0	0.80	0	0.0	0	0.0	4	0/0	39.6
Buford McGee	2	2	23	100.0	11.50	1	50.0	0	0.0	22t	0/0	154.2
Rams	**561**	**310**	**4,016**	**55.3**	**7.16**	**24**	**4.3**	**17**	**3.0**	**55t**	**30/198**	**79.6**
Opponents	**501**	**296**	**3,942**	**59.1**	**7.87**	**30**	**6.0**	**12**	**2.4**	**71t**	**30/180**	**94.1**

1989 (11-5) 2nd, NFC West - John Robinson

Date	W/L	Score	Opponent	Attend.
9/10	W	31-21	at Atlanta	(38,708)
9/17	W	31-17	Indianapolis	(63,995)
9/24	W	41-38	Green Bay	(57,701)
10/1	W	13-12	at San Francisco	(64,250)
10/8	W	26-13	Atlanta	(52,182)
10/16	L	20-23	at Buffalo	(76,231)
10/22	L	21-40	New Orleans	(57,567)
10/29	L	10-20	at Chicago	(65,506)
11/5	L	21-23	at Minnesota (OT)	(59,600)
11/12	W	31-10	New York Giants	(65,127)
11/19	W	37-14	Phoenix	(53,176)
11/26	W	20-17	at New Orleans (OT)	(64,274)
12/3	W	35-31	at Dallas	(46,100)
12/11	L	27-30	San Francisco	(67,959)
12/17	W	38-14	New York Jets	(53,063)
12/24	W	24-20	at New England	(27,940)
12/31	**W**	**21-7**	**at Philadelphia***	**(57,869)**
1/7/1990	**W**	**19-13**	**at New York Giants, OT^**	**(76,325)**
1/14 /1990	**L**	**3-30**	**at San Francisco^^**	**(64,769)**
Total Attendance				(1,112,342)

*** Denotes NFC Wild Card**
^ Denotes NFC Divisional
^^ Denotes NFC Championship

	Rams	OPP
First Downs	**321**	**306**
Rushing	107	101
Passing	197	181
Penalty	17	24
3rd Down Efficiency	87-215-40.5%	81-215-37.7%
4th Down Efficiency	9-15-60.0%	6-13-46.2%
Time of Poss. Avg.	30:35	29:25
Total Net Yards	**6,042**	**5,567**
Avg./Game	377.6	347.9
Total Plays	1,027	1,023
Avg./Play	5.9	5.4
Net Yards Rushing	**1,909**	**1,543**
Avg./Game	119.3	96.4
Total Rushes	472	404
Net Yards Passing	**4,133**	**4,024**
Avg./Game	258.3	251.5
Sacked-Yds. Lost	32-236	42-278
Gross Yards	4,369	4,302
Att-Comp-Int	523-308-18	577-345-21
Comp. %	58.9	59.8
Punts/Avg.	**74-38.3**	**81-41.5**
Net Avg.	32.1	34.7
Penalties/Yards	**102-823**	**93-798**
Fumbles/ Ball Lost	**26-11**	**38-15**
Touchdowns	**51**	**38**
Rushing	19	13
Passing	29	24
Returns	3	1

Score by Periods	1	2	3	4	OT	T
Rams	122	124	61	116	3	426
Opponents	50	87	83	122	2	344

Scoring	TD	Ru	Pa	Rt	PAT	FG	S	Pts.
Mike Lansford	0	0	0	0	51-51	23-30	0	120
Greg Bell	15	15	0	0	0-0	0-0	0	90
Henry Ellard	8	0	8	0	0-0	0-0	0	48
Flipper Anderson	5	0	5	0	0-0	0-0	0	30
Damone Johnson	5	0	5	0	0-0	0-0	0	30
Buford McGee	5	1	4	0	0-0	0-0	0	30
Aaron Cox	3	0	3	0	0-0	0-0	0	18
Robert Delpino	2	1	1	0	0-0	0-0	0	12
Pete Holohan	2	0	2	0	0-0	0-0	0	12
Ron Brown	1	0	1	0	0-0	0-0	0	6
Jim Everett	1	1	0	0	0-0	0-0	0	6
Cleveland Gary	1	1	0	0	0-0	0-0	0	6
Jerry Gray	1	0	0	1	0-0	0-0	0	6
Vince Newsome	1	0	0	1	0-0	0-0	0	6
Micahel Stewart	1	0	0	1	0-0	0-0	0	6
Rams	**51**	**19**	**29**	**3**	**51-51**	**23-30**	**0**	**426**
Opponents	**38**	**13**	**24**	**1**	**36-38**	**26-29**	**1**	**344**

Sacks: Kevin Greene 16.5, Mike Wilcher 5.0, Mike Piel 4.0, Brett Faryniarz 3.0, Doug Reed 3.0, Alvin Wright 3.0, George Bethune 2.0, Brian Smith 2.0, Fred Strickland 2.0, Shawn Miller 1.0, Mark Jerue 0.5
Rams: 42.0; Opponents 32.0

Usual Starters

WR	Henry Ellard (12)	DE	Doug Reed (11)
LT	Irv Pankey (14)	NT	Alvin Wright (16)
LG	Tom Newberry (16)	DE	Mike Piel (6)
C	Doug Smith (16)	OLB	Mike Wilcher (16)
RG	Tony Slaton(15)	ILB	Frank Stams (12)
RT	Jackie Slater (16)	ILB	Mel Owens (10)
TE	Damone Johnson (16)	OLB	Kevin Greene (16)
WR	Flipper Anderson (13)	CB	Jerry Gray (16)
QB	Jim Everett (16)	CB	LeRoy Irvin (13)
FB	Buford McGee (13)	SS	Michael Stewart (15)
RB	Greg Bell (14)	FS	Vince Newsome (16)

Rushing	No.	Yards	Avg.	Long	TD
Greg Bell	272	1,137	4.2	47	15
Robert Delpino	78	368	4.7	32t	1
Cleveland Gary	37	163	4.4	18	1
Buford McGee	21	99	4.7	15	1
Gaston Green	26	73	2.8	9	0
Jim Everett	25	31	1.2	13t	1
Ron Brown	6	27	4.5	12	0
Henry Ellard	2	10	5.0	6	0
Pete Holohan	1	3	3.0	3	0
Dale Hatcher	1	0	0.0	0	0
Flipper Anderson	1	-1	-1.0	-1	0
Mark Herrmann	2	-1	-0.5	0	0
Rams	**472**	**1,909**	**4.0**	**47**	**19**
Opponents	**404**	**1,543**	**3.8**	**40**	**13**

Receiving	No.	Yards	Avg.	Long	TD
Henry Ellard	70	1,382	19.7	53	8
Pete Holohan	51	510	10.0	31	2
Flipper Anderson	44	1,146	26.0	78t	5
Buford McGee	37	303	8.2	25	4
Robert Delpino	34	334	9.8	25	1
Damone Johnson	25	148	5.9	22	5
Aaron Cox	20	340	17.0	51t	3
Greg Bell	19	85	4.5	14	0
Ron Brown	5	113	22.6	39t	1
Cleveland Gary	2	13	6.5	8	0
Gaston Green	1	-5	-5.0	-5	0
Rams	**308**	**4,369**	**14.2**	**78t**	**29**
Opponents	**345**	**4,302**	**12.5**	**95t**	**24**

Interceptions	No.	Yards	Avg.	Long	TD
Jerry Gray	6	48	8.0	27t	1
LeRoy Irvin	3	43	14.3	18	0
Micahel Stewart	2	76	38.0	41t	1
Fred Strickland	2	56	28.0	29	0
Cliff Hicks	2	27	13.5	27	0
Vince Newsome	1	81	81.0	81t	1
Frank Stams	1	20	20.0	20	0
Darryl Henley	1	10	10.0	10	0
Mel Owens	1	4	4.0	4	0
Mike Wilcher	1	4	4.0	4	0
Shawn Miller	1	3	3.0	3	0
Rams	**21**	**372**	**17.7**	**81t**	**3**
Opponents	**18**	**207**	**11.5**	**42**	**0**

Punting	No.	Yards	Avg.	TB	In20	Long	Blk.
Dale Hatcher	74	2,834	38.3	7	15	54	1
Rams	**74**	**2,834**	**38.3**	**7**	**15**	**54**	**1**
Opponents	**81**	**3,364**	**41.5**	**11**	**13**	**57**	**0**

Punt Returns	No.	FC	Yards	Avg.	Long	TD
Darryl Henley	29	19	273	9.4	25	0
Cliff Hicks	4	3	39	9.8	15	0
Henry Ellard	2	0	20	10.0	10	0
LeRoy Irvin	1	2	7	7.0	7	0
Rams	**35**	**24**	**332**	**9.5**	**25**	**0**
Opponents	**34**	**20**	**315**	**9.3**	**68t**	**1**

Kickoff Returns	No.	Yards	Avg.	Long	TD
Ron Brown	47	968	20.6	74	0
Robert Delpino	17	334	19.6	30	0
Mike McDonald	2	22	11.0	12	0
Cleveland Gary	1	4	4.0	4	0
Rams	**67**	**1,328**	**19.8**	**74**	**0**
Opponents	**84**	**1,633**	**19.4**	**47**	**0**

Field Goals	1-19	20-29	30-39	40-49	50+
Mike Lansford	1-1	7-8	7-7	8-10	0-4
Rams	1-1	7-8	7-7	8-10	0-4
Opponents	**3-3**	**8-8**	**6-6**	**9-11**	**0-1**

Mike Lansford (23, 43M) (40) (39, 45) (40, 50M, 26) (48, 35, 27, 42) (34, 36) ( ) (45) (47M) (44) (27, 23, 40) (32, 22M, 52M, 31) ( ) (25, 22) (37) (19, 50M, 50M)

Opponents (43M) (19) (43) (26, 32, 41, 42M, 17) ( ) (38, 47, 40) (39, 27) (35, 46) (20, 24, 22, 25, 29, 36, 40) (22) ( ) (36) (47) (19, 54M) ( ) (44, 48)

Passing	Att.	Comp.	Yards	Pct.	Yards/Att.	TD	TD%	Int.	Int%	Long	Sack/Lost	Rating
Jim Everett	518	304	4,310	58.7	8.32	29	5.6	17	3.3	78t	29/214	90.6
Mark Hermann	5	4	59	80.0	11.80	0	0.0	1	20.0	23	3/22	76.3
Rams	**523**	**308**	**4,369**	**58.9**	**8.35**	**29**	**5.5**	**18**	**3.4**	**78t**	**32/236**	**90.1**
Opponents	**577**	**345**	**4,302**	**59.8**	**7.46**	**24**	**4.2**	**21**	**3.6**	**95t**	**42/278**	**81.7**

1988 (10-6) 2nd, NFC West - John Robinson

Date	W/L	Score	Opponent	Attend.
9/4	W	34-7	at Green Bay	(53,769)
9/11	W	17-10	Detroit	(46,262)
9/18	W	22-17	at Los Angeles Raiders	(84,870)
9/25	W	45-31	at New York Giants	(75,617)
10/2	L	27-45	Phoeniz	(49,830)
10/9	W	33-0	at Atlanta	(30,852)
10/16	L	21-24	San Francisco	(65,450)
10/23	W	31-10	Seattle	(57,033)
10/30	W	12-10	at New Orleans	(68,238)
11/6	L	24-30	at Philadelphia	(65,624)
11/13	L	10-14	New Orleans	(63,305)
11/20	L	24-38	San Diego	(45,462)
11/27	L	24-35	at Denver	(74,141)
12/5	W	23-3	Chicago	(65,579)
12/11	W	22-7	Atlanta	(42,828)
12/18	W	38-16	at San Francisco	(62,444)
12/26	**L**	**17-28**	**at Minnesota^**	**(57,666)**
Total Attendance				(1,008,971)

*** Denotes NFC Wild Card**

	Rams	OPP
First Downs	**333**	**289**
Rushing	114	100
Passing	203	166
Penalty	16	23
3rd Down Efficiency	83-209-39.7%	77-226-34.1%
4th Down Efficiency	4-8-50.0%	11-16-68.8%
Time of Poss. Avg.	31:09	28:51
Total Net Yards	**5,808**	**4,986**
Avg./Game	363.0	311.6
Total Plays	1,057	1,041
Avg./Play	5.5	4.8
Net Yards Rushing	**2,003**	**1,686**
Avg./Game	125.2	105.4
Total Rushes	507	414
Net Yards Passing	**3,805**	**3,300**
Avg./Game	237.8	206.3
Sacked-Yds. Lost	28-197	56-394
Gross Yards	4,002	3,694
Att-Comp-Int	522-312-18	571-307-22
Comp. %	59.8	53.8
Punts/Avg.	**76-39.5**	**93-39.9**
Net Avg.	**34.2**	**33.9**
Penalties/Yards	**78-587**	**111-937**
Fumbles/ Ball Lost	**28-16**	**36-15**
Touchdowns	**48**	**35**
Rushing	16	12
Passing	31	17
Returns	1	6

Score by Periods	1	2	3	4	T
Rams	81	146	92	88	407
Opponents	37	94	76	86	293

Scoring	TD	Ru	Pa	Rt	PAT	FG	S	Pts.
Mike Lansford	0	0	0	0	45-48	24-32	0	117
Greg Bell	18	16	2	0	0-0	0-0	0	108
Henry Ellard	10	0	10	0	0-0	0-0	0	60
Damone Johnson	6	0	6	0	0-0	0-0	0	36
Aaron Cox	5	0	5	0	0-0	0-0	0	30
Pete Holohan	3	0	3	0	0-0	0-0	0	18
Buford McGee	3	0	3	0	0-0	0-0	0	18
Robery Delpino	2	0	2	0	0-0	0-0	0	12
Jerry Gray	1	0	0	1	0-0	0-0	0	6
Kevin Greene	0	0	0	0	0-0	0-0	2	2
Rams	**48**	**16**	**31**	**1**	**45-48**	**24-32**	**1**	**407**
Opponents	**35**	**12**	**17**	**6**	**35-35**	**16-23**	**0**	**293**

Sacks: Kevin Greene 16.5, Gary Jeter 11.5, Mike Wilcher 7.5, Mel Owens 5.0, Shawn Miller 4.0, Fred Strickland 4.0, Alvin Wright 2.0, Doug Reed 1.0, Michael Stewart 1.0, Brett Faryniarz 1.0, Greg Meisner 1.0, Fred Stokes 1.0, LeRoy Irvin 0.5.
Rams: 56.0; Opponents 28.0

Usual Starters

WR	Henry Ellard (16)	DE	Doug Reed (16)
LT	Irv Pankey (16)	NT	Alvin Wright (16)
LG	Tom Newberry (16)	DE	Shawn Miller (16)
C	Doug Smith (16)	OLB	Mike Wilcher (15)
RG	Duval Love(15)	ILB	Mark Jerue (12)
RT	Jackie Slater (12)	ILB	Carl Ekern (16)
TE	Damone Johnson (16)	OLB	Kevin Greene (14)
WR	Aaron Cox (15)	CB	Jerry Gray (16)
QB	Jim Everett (16)	CB	LeRoy Irvin (16)
FB	Buford McGee (12)	SS	Michael Stewart (10)
RB	Greg Bell (13)	FS	Johnnie Johnson (16)

Rushing	No.	Yards	Avg.	Long	TD
Greg Bell	288	1,212	4.2	44	16
Charles White	88	323	3.7	13	0
Robert Delpino	34	147	4.3	13	0
Gaston Green	35	117	3.3	13	0
Jim Everett	34	104	3.1	19	0
Buford McGee	22	69	3.1	12	0
Ron Brown	3	24	8.0	13	0
Henry Ellard	1	7	7.0	7	0
Mike Guman	1	1	1.0	1	0
Mark Herrmann	1	-1	-1.0	-1	0
Rams	**507**	**2,003**	**4.0**	**44**	**16**
Opponents	**414**	**1,686**	**4.1**	**46t**	**12**

Receiving	No.	Yards	Avg.	Long	TD
Henry Ellard	86	1,414	16.4	68	10
Pete Holohan	59	640	10.8	29	3
Damone Johnson	42	350	8.3	23	6
Robert Delpino	30	312	10.4	38	2
Aaron Cox	28	590	21.1	69t	5
Greg Bell	24	124	5.2	20	2
Buford McGee	16	117	7.3	16	3
Flipper Anderson	11	319	29.0	56	0
Gaston Green	6	57	9.5	19	0
Charles White	6	36	6.0	18	0
Mike Young	2	27	13.5	18	0
Ron Brown	2	16	8.0	10	0
Rams	**312**	**4,002**	**12.8**	**69t**	**31**
Opponents	**307**	**3,694**	**12.0**	**59**	**17**

Interceptions	No.	Yards	Avg.	Long	TD
Johnnie Johnson	4	18	4.5	11	0
Jerry Gray	3	83	27.7	47t	1
LeRoy Irvin	3	25	8.3	22	0
Michael Stewart	2	61	30.5	43	0
Anthony Newman	2	27	13.5	27	0
Larry Kelm	2	15	7.5	9	0
Greg Meisner	1	20	20.0	20	0
Mel Owens	1	11	11.0	11	0
Kevin Greene	1	10	10.0	10	0
James Washington	1	7	7.0	7	0
Mickey Sutton	1	1	1.0	1	0
Mark Jerue	1	0	0.0	0	0
Vince Newsome	0	3	---	3	0
Rams	**22**	**281**	**12.8**	**47t**	**1**
Opponents	**18**	**138**	**7.7**	**34**	**1**

Punting	No.	Yards	Avg.	TB	In20	Long	Blk.
Dale Hatcher	36	1,424	39.6	1	13	54	0
Rich Camarillo	40	1,579	39.5	2	11	57	0
Rams	**76**	**3,003**	**39.5**	**3**	**24**	**57**	**0**
Opponents	**93**	**3,714**	**39.9**	**12**	**21**	**61**	**1**

Punt Returns	No.	FC	Yards	Avg.	Long	TD
Cliff Hicks	25	0	144	5.8	13	0
Henry Ellard	17	3	119	7.0	34	0
Mickey Sutton	3	6	52	17.3	46	0
Johnnie Johnson	2	1	4	2.0	4	0
Jerry Gray	1	0	1	1.0	1	0
LeRoy Irvin	1	1	2	2.0	2	0
Rams	**49**	**11**	**322**	**6.6**	**46**	**0**
Opponents	**43**	**21**	**347**	**8.1**	**30**	**0**

Kickoff Returns	No.	Yards	Avg.	Long	TD
Ron Brown	19	401	21.1	73	0
Gaston Green	17	345	20.3	44	0
Robert Delpino	14	333	23.8	38	0
Mike McDonald	3	34	11.3	22	0
Mickey Sutton	2	41	20.5	25	0
Charles White	2	37	18.5	23	0
Buford McGee	1	0	0.0	0	0
Michael Stewart	1	0	0.0	0	0
Rams	**59**	**1,191**	**20.2**	**73**	**0**
Opponents	**81**	**1,563**	**19.3**	**93t**	**1**

Field Goals	1-19	20-29	30-39	40-49	50+
Mike Lansford	1-1	9-12	8-10	6-8	0-1
Rams	1-1	9-12	8-10	6-8	0-1
Opponents	**0-0**	**3-3**	**7-10**	**4-7**	**2-3**

Mike Lansford (52M, 33, 29) (46) (37, 46) (31M, 41) (25M) (40, 25) ( ) (39, 43M) (37, 27M, 18, 47, 30) (22, 44M) (23) (20) (23, 28M, 34M) (25, 27, 22) (35, 36, 32) (49)

Opponents ( ) (30) (30M, 49M, 29) (34) (43, 51) ( ) (40, 47M) (33M, 33) (33) (23, 50, 40) (52M) (38) (46M) (39) (34M) (23, 46, 36)

Passing	Att.	Comp.	Yards	Pct.	Yards/Att.	TD	TD%	Int.	Int%	Long	Sack/Lost	Rating
Jim Everett	517	308	3,964	59.6	7.67	31	6.0	18	3.5	69t	28/197	89.2
Mark Hermann	5	4	38	80.0	7.60	0	0.0	0	0.0	15	0/0	98.3
Rams	**522**	**312**	**4,002**	**59.8**	**7.67**	**31**	**5.9**	**18**	**3.4**	**69t**	**28/197**	**89.3**
Opponents	**571**	**307**	**3,694**	**53.8**	**6.47**	**17**	**3.0**	**22**	**3.9**	**59**	**56/394**	**67.7**

1987 (6-9) 3rd, NFC West - John Robinson

Date	W/L	Score	Opponent	Attend.
9/13	L	16-20	at Houston	(33,186)
9/20	L	16-21	Minnesota	(63,567)
10/4	L	10-37	at New Orleans	(29,745)
10/11	W	31-21	Pittsburgh	(20,218)
10/18	L	20-24	at Atlanta	(15,813)
10/26	L	17-30	at Cleveland	(76,933)
11/1	L	10-31	San Francisco	(55,328)
11/8	L	14-31	New Orleans	(43,379)
11/15	W	27-24	at St. Louis	(27,730)
11/23	W	30-26	at Washington	(53,614)
11/29	W	35-3	Tampa Bay	(45,188)
12/6	W	37-16	at Detroit	(33,412)
12/13	W	33-0	Atlanta	(43,310)
12/21	L	21-29	Dallas	(60,700)
12/27	L	0-48	at San Francisco	(57,950)
Total Attendance				(660,073)

	Rams	OPP
First Downs	**276**	**279**
Rushing	118	95
Passing	136	162
Penalty	22	22
3rd Down Eff.	75-204-36.7%	77-203-37.9%
4th Down Eff.	4-17-23.5%	3-8-37.5%
Time of Poss. Avg.	29:59	30:01
Total Net Yards	**4,651**	**5,121**
Avg./Game	310.1	341.4
Total Plays	957	961
Avg./Play	4.9	5.3
Net Yards Rushing	**2,097**	**1,732**
Avg./Game	139.8	115.5
Total Rushes	512	419
Net Yards Passing	**2,554**	**3,389**
Avg./Game	170.3	225.9
Sacked-Yds. Lost	25-196	38-304
Gross Yards	2,750	3,693
Att-Comp-Int	420-220-18	504-281-16
Comp. %	52.4	55.8
Punts/Avg.	**77-40.8**	**83-37.3**
Net Avg.	**35.6**	**33.2**
Penalties/Yards	**91-677**	**100-888**
Fumbles/ Ball Lost	**26-15**	**28-11**
Touchdowns	**38**	**43**
Rushing	15	8
Passing	16	31
Returns	7	4

Score by Periods	1	2	3	4	T
Rams	77	92	88	60	317
Opponents	79	132	57	93	361

Scoring	TD	Ru	Pa	Rt	PAT	FG	S	Pts.
Mike Lansford	0	0	0	0	36-38	17-21	0	87
Charles White	11	11	0	0	0-0	0-0	0	66
Ron Brown	3	0	2	1	0-0	0-0	0	18
Henry Ellard	3	0	3	0	0-0	0-0	0	18
Damone Johnson	2	0	2	0	0-0	0-0	0	12
Jon Francis	2	0	2	0	0-0	0-0	0	12
LeRoy Irvin	1	0	0	1	0-0	0-0	0	6
Jerry Gray	1	0	0	1	0-0	0-0	0	6
Mike Guman	1	1	0	0	0-0	0-0	0	6
Kevin Greene	1	0	1	0	0-0	0-0	0	6
Greg Bell	1	0	1	0	0-0	0-0	0	6
Mike Wilcher	1	0	0	1	0-0	0-0	0	6
Mike Young	1	0	1	0	0-0	0-0	0	6
Kim Everett	1	1	0	0	0-0	0-0	0	6
Buford McGee	1	1	0	0	0-0	0-0	0	6
Kevin House	1	0	1	0	0-0	0-0	0	6
Johnnie Johnson	1	0	0	1	0-0	0-0	0	6
Michael Stewart	0	0	0	0	0-0	0-0	2	2
Others	6	1	4	1	0-0	0-0	0	36
Rams	**38**	**15**	**16**	**7**	**36-38**	**17-21**	**1**	**317**
Opponents	**43**	**7**	**26**	**3**	**40-43**	**21-24**	**0**	**361**

Sacks: Gary Jeter 7.0, Kevin Greene 6.5, Shawn Miller 6.0, Mike Wilcher 5.0, Greg Meisner 3.0, Doug Reed 2.0, Alvin Wright 2.0, Nolan Cromwell 1.0, Kyle Borland 1.0, Jim Collins 1.0, Dennis Edwards 1.0, Mel Owens 1.0, Fred Stokes 0.5
RAMS: 38.0; Opponents 25.0

Usual Starters

WR	Henry Ellard (12)	DE	Doug Reed (12)
LT	Irv Pankey (12)	NT	Greg Meisner (15)
LG	Tom Newberry (12)	DE	Reggoe Doss (9)
C	Doug Smith (12)	OLB	Mike Wilcher (12)
RG	Dennis Harrah (8)	ILB	Jim Collins (15)
RT	Jackie Slater (12)	ILB	Carl Ekern (11)
TE	David Hill (12)	OLB	Mel Owens (12)
WR	Rom Brown (9)	CB	Jerry Gray (12)
QB	Jim Everett (11)	CB	LeRoy Irvin (9)
FB	Mike Guman (7)	SS	Vince Newsome (8)
RB	Charles White (12)	FS	Nolan Cromwell (8)

Rushing	No.	Yards	Avg.	Long	TD
Charles White	324	1,374	4.2	58	11
Eric Dickerson	60	277	4.6	57	1
Jon Francis	35	138	3.9	23	0
Mike Guman	36	98	2.7	7	1
Jim Everett	18	83	4.6	16	1
Tim Tyrrell	11	44	4.0	13	0
Greg Bell	8	26	3.3	13	0
Ron Brown	2	22	11.0	11	0
Donald Evans	3	10	3.3	5	0
Buford McGee	3	6	2.0	2t	1
Alonzo Williams	2	9	4.5	7	0
Bernard Quarles	1	8	8.0	8	0
Henry Ellard	1	4	4.0	4	0
Cullen Bryant	1	2	2.0	2	0
Steve Dils	7	-4	-0.6	5	0
Rams	**512**	**2,097**	**4.1**	**58**	**15**
Opponents	**419**	**1,732**	**4.1**	**46**	**8**

Receiving	No.	Yards	Avg.	Long	TD
Henry Ellard	51	799	15.7	81t	3
Ron Brown	26	521	20.0	52	2
Charles White	23	121	5.3	20	0
Mike Guman	22	263	12.0	33	0
Damone Johnson	21	198	9.4	20	2
David Hill	11	105	9.5	24	0
Stavey Mobley	8	107	13.4	40t	1
Jon Francis	8	38	4.8	7	2
Buford McGee	7	40	5.7	12	0
Malcolm Moore	6	107	17.8	26	1
Kevin House	6	63	10.5	15t	1
Tim Tyrrell	6	59	9.8	16	0
Greg Bell	5	59	11.8	32t	1
Eric Dickerson	5	38	7.6	13	0
Mike Young	4	56	14.0	26	1
James McDonald	4	31	7.8	13	2
Phil Smith	3	95	31.7	51	0
Greg Baty	3	37	12.3	20	0
Bernard Henry	1	13	13.0	13	0
Rams	**220**	**2,750**	**12.5**	**81t**	**16**
Opponents	**281**	**3,693**	**13.1**	**82t**	**31**

Interceptions	No.	Yards	Avg.	Long	TD
LeRoy Irvin	2	47	23.5	47t	1
Jerry Gray	2	35	17.5	35	0
Nolan Cromwell	2	28	14.0	28	0
Holbert Johnson	1	49	49.0	49	0
Kirby Jackson	1	36	36.0	36	0
Greg Williamson	1	28	28.0	28	0
Mel Owens	1	26	26.0	26	0
Kevin Greene	1	25	25.0	25t	1
Mike Wilcher	1	11	11.0	11	0
Cliff Hicks	1	9	9.0	9	0
Carl Ekern	1	7	7.0	7	0
Mickey Sutton	1	4	4.0	4	0
Johnnie Johnson	1	0	0.0	0	0
Rams	**16**	**305**	**19.1**	**49**	**2**
Opponents	**18**	**226**	**12.6**	**68**	**1**

Punting	No.	Yards	Avg.	TB	In20	Long	Blk.
Dale Hatcher	76	3,140	41.3	4	19	62	2
Rams	**76**	**3,140**	**40.8**	**4**	**19**	**62**	**2**
Opponents	**83**	**3,097**	**37.3**	**5**	**21**	**56**	**4**

Punt Returns	No.	FC	Yards	Avg.	Long	TD
Henry Ellard	15	6	107	7.1	29	0
Cliff Hicks	13	1	110	8.5	26	0
Craig Rutledge	3	0	10	3.3	7	0
Phil Smith	2	0	5	2.5	5	0
Stavey Mobley	1	0	12	12.0	12	0
Johnnie Johnson	1	0	5	5.0	5	0
LeRoy Irvin	1	0	0	0.0	0	0
Mickey Sutton	0	2	0	0.0	0	0
Sam Johnson	4	1	-4	-1.0	5	0
Rams	**40**	**10**	**245**	**6.1**	**29**	**0**
Opponents	**43**	**10**	**317**	**7.4**	**48**	**0**

Kickoff Returns	No.	Yards	Avg.	Long	TD
Ron Brown	27	581	21.5	95t	1
Casey Tiumalu	8	158	19.8	25	0
Tim Tyrrell	6	116	19.3	30	0
Johnnie Johnson	4	119	29.8	53	0
Charles White	3	73	24.3	26	0
Mickey Sutton	2	37	18.5	19	0
Mike McDonald	3	31	10.3	15	0
Mike Guman	2	18	9.0	12	0
Richard Brown	1	15	15.0	15	0
Tom Cox	1	12	12.0	12	0
Henry Ellard	1	8	8.0	8	0
Rams	**63**	**1,282**	**20.3**	**95t**	**1**
Opponents	**57**	**1,112**	**19.5**	**71**	**0**

Field Goals	1-19	20-29	30-39	40-49	50+
Mike Lansford	1-1	6-6	3-4	7-9	0-1
Rams	**1-1**	**6-6**	**3-4**	**7-9**	**0-1**
Opponents	**1-1**	**6-6**	**6-7**	**7-9**	**1-1**

Lansford (28,44,47) (27) (37) (50M, 39) (40, 40) (27) (22) ( ) (28, 20) (37) (33B) (48,47,48) (18, 41M) (47) ( )

Opponents (44,19) ( ) (27) (32M) (35) (23, 48, 41, 47M) (22) (32) (44) (22, 29) (33) (53, 36, 39, 44M) ( ) (24, 42, 44, 47, 37) ( )

Passing	Att.	Comp.	Yards	Pct.	Yards/Att.	TD	TD%	Int.	Int%	Long	Sack/Lost	Rating
Jim Everett	302	162	2,064	53.6	6.83	10	3.3	13	4.3	81t	17/139	68.4
Steve Dils	114	56	646	49.1	5.67	5	4.4	4	3.5	51	7/51	66.6
Hugh Millen	1	1	0	100.0	0.00	0	0.0	0	0.0	0	1/6	79.2
Bernard Quarles	3	1	40	33.3	13.33	1	33.3	1	33.3	40t	0/0	81.9
Rams	**420**	**220**	**2,750**	**52.4**	**6.55**	**16**	**3.8**	**18**	**4.3**	**81t**	**25/196**	**67.9**
Opponents	**504**	**281**	**3,693**	**55.8**	**7.33**	**31**	**6.2**	**16**	**3.2**	**82t**	**38/304**	**86.4**

1986 (10-6) 2nd, NFC West - John Robinson

Date	W/L	Score	Opponent	Attend.
9/7	W	16-10	at St. Louis	(40,347)
9/14	W	16-13	San Francisco	(65,195)
9/21	W	24-7	at Indianapolis	(59,012)
9/28	L	20-34	at Philadelphia	(65,646)
10/5	W	26-20	Tampa Bay (OT)	(50,585)
10/12	L	14-26	at Atlanta	(51,662)
10/19	W	14-10	Detroit	(50,992)
10/26	W	14-7	Atlanta	(56,993)
11/3	W	20-17	at Chicago	(64,877)
11/9	L	0-6	at New Orleans	(62,352)
11/16	L	28-30	New England	(64,339)
11/23	W	26-13	New Orleans	(58,600)
11/30	W	17-3	at New York Jets	(76,891)
12/7	W	29-10	Dalals	(64,949)
12/14	L	31-37	Miami (OT)	(62,629)
12/19	L	14-24	at San Francisco	(60,366)
12/28	**L**	**7-19**	**at Washington***	**(54,180)**
Total Attendance				(1,009,615)

* **Denotes NFC Wild Card**

	Rams	OPP
First Downs	**269**	**272**
Rushing	139	93
Passing	105	169
Penalty	25	10
3rd Down Efficiency	74-222-33.3%	70-226-30.9%
4th Down Efficiency	3-8-37.5%	8-17-47.1%
Total Net Yards	**4,653**	**4,871**
Avg./Game	290.8	304.4
Total Plays	1008	1,038
Avg./Play	4.6	4.7
Net Yards Rushing	**2,457**	**1,681**
Avg./Game	153.6	105.1
Total Rushes	578	460
Net Yards Passing	**2,196**	**3,190**
Avg./Game	137.3	199.4
Sacked-Yds. Lost	27-184	39-292
Gross Yards	2,380	3,482
Att-Comp-Int	403-194-15	539-313-28
Comp. %	48.1	58.1
Punts/Avg.	**98-38.2**	**96-41.4**
Net Avg.	**32.9**	**36.2**
Penalties/Yards	**84-603**	**92-804**
Fumbles/ Ball Lost	**39-22**	**25-15**
Touchdowns	**37**	**28**
Rushing	16	9
Passing	15	17
Returns	6	2

Score by Periods	1	2	3	4	OT	T
Rams	59	98	72	74	6	309
Opponents	46	87	72	56	6	267

Scoring	TD	Ru	Pa	Rt	PAT	FG	S	Pts.
Mike Lansford	0	0	0	0	34-35	17-24	0	85
Eric Dickerson	11	11	0	0	0-0	0-0	0	66
Barry Redden	5	4	1	0	0-0	0-0	0	30
Henry Ellard	4	0	4	0	0-0	0-0	0	24
Ron Brown	3	0	3	0	0-0	0-0	0	18
Mike Young	3	0	3	0	0-0	0-0	0	18
LeRoy Irvin	3	0	0	3	0-0	0-0	0	18
Kevin House	2	0	2	0	0-0	0-0	0	12
Nolan Cromwell	1	0	0	1	0-0	0-0	0	6
Bobby Duckworth	1	0	1	0	0-0	0-0	0	6
Jim Everett	1	1	0	0	0-0	0-0	0	6
David Hill	1	0	1	0	0-0	0-0	0	6
Mark Jerue	1	0	0	1	0-0	0-0	0	6
Tom Newberry	1	0	0	1	0-0	0-0	0	6
Gary Jeter	0	0	0	0	0-0	0-0	1	2
Rams	**37**	**16**	**15**	**6**	**34-36**	**17-24**	**1**	**309**
Opponents	**28**	**9**	**17**	**2**	**27-27**	**24-31**	**0**	**267**

Sacks: Gary Jeter 8.0, Kevin Greene 7.0, Doug Reed 6.5, Mike Wilcher 5.5, Shawn Miller 5.0, Mel Owens 4.0, Greg Meisner 2.0, Carl Ekern 1.0
Rams: 39.0; Opponents 27.0

Usual Starters

WR	Henry Ellard (8)	DE	Doug Reed (10)
LT	Irv Pankey (16)	NT	Shawn Miller (16)
LG	Vince Newberry (14)	DE	Reggie Doss (16)
C	Doug Smith (16)	OLB	Mike Wilcher (16)
RG	Dennis Harrah (16)	ILB	Mark Jerue (16)
RT	Jackie Slater (16)	ILB	Carl Ekern (13)
TE	Kent Hill (15)	OLB	Mel Owens (16)
WR	Ron Brown (12)	CB	Jerry Gray (16)
QB	Steve Bartkowski (6),	CB	LeRoy Irvin (15)
	Steve Dils (5), Jim Everett (5)	SS	Nolan Cromwell (16)
FB	Barry Redden (13)	FS	Vince Newsome (16)
RB	Eric Dickerson (16)		

Rushing	No.	Yards	Avg.	Long	TD
Eric Dickerson	404	1,821	4.5	42t	11
Barry Redden	110	467	4.2	41t	4
Charles White	22	126	5.7	19	0
Jim Everett	16	46	2.9	14	1
Ron Brown	4	5	1.3	11	0
Steve Dils	10	5	0.5	5	0
Rob Carpenter	2	3	1.5	3	0
Steve Bartkowski	6	3	0.5	7	0
Mike Guman	2	2	1.0	3	0
Tony Hunter	1	-6	-6.0	-6	0
Henry Ellard	1	-15	-15.0	-15	0
Rams	**578**	**2,457**	**4.3**	**42t**	**16**
Opponents	**460**	**1,681**	**3.7**	**59t**	**9**

Receiving	No.	Yards	Avg.	Long	TD
Henry Ellard	34	447	13.1	34	4
Barry Redden	28	217	7.8	24	1
Eric Dickerson	26	205	7.9	28	0
Ron Brown	25	396	15.8	65t	3
Tony Hunter	15	206	13.7	42	0
Mike Young	15	181	12.1	21	3
David Hill	14	202	14.4	33	1
Bobby Duckworth	9	141	15.7	32	1
Mike Guman	9	68	7.6	13	0
Kevin House	7	178	25.4	60t	2
Chuck Scott	5	76	15.2	21	0
Darren Long	5	47	9.4	13	0
Tim Tyrrell	1	9	9.0	9	0
Charles White	1	7	7.0	7	0
Rams	**194**	**2,380**	**12.3**	**65t**	**15**
Opponents	**313**	**3,482**	**11.1**	**69t**	**17**

Interceptions	No.	Yards	Avg.	Long	TD
Jerry Gray	8	101	12.6	28	0
LeRoy Irvin	6	150	25.0	50t	1
Nolan Cromwell	5	101	20.2	80t	1
Vince Newsome	3	45	15.0	34	0
Mickey Sutton	2	25	12.5	20	0
Mark Jerue	2	23	11.5	22t	1
Johnnie Johnson	1	13	13.0	13	0
Mike Wilcher	1	0	0.0	0	0
Rams	**28**	**458**	**16.4**	**80t**	**3**
Opponents	**15**	**128**	**8.5**	**34**	**0**

Punting	No.	Yards	Avg.	TB	In20	Long	Blk.
Dale Hatcher	98	3,740	38.6	5	26	57	1
Rams	**98**	**3,740**	**38.6**	**5**	**26**	**57**	**1**
Opponents	**96**	**3,975**	**41.4**	**7**	**26**	**59**	**0**

Punt Returns	No.	FC	Yards	Avg.	Long	TD
Henry Ellard	14	10	127	9.1	20	0
Mickey Sutton	28	5	234	8.4	32	0
Johnnie Johnson	0	7	0	0.0	0	0
Rams	**42**	**22**	**361**	**8.6**	**32**	**0**
Opponents	**47**	**30**	**416**	**8.9**	**32**	**0**

Kickoff Returns	No.	Yards	Avg.	Long	TD
Ron Brown	36	794	22.1	55	0
Charles White	12	216	18.0	28	0
Mickey Sutton	5	91	18.2	22	0
Mike Guman	2	28	14.0	16	0
Rob Carpenter	2	19	9.5	11	0
Henry Ellard	1	18	18.0	18	0
Duval Love	1	-6	-6.0	-6	0
Rams	**59**	**1,160**	**19.7**	**55**	**0**
Opponents	**64**	**1,282**	**20.0**	**84**	**0**

Field Goals	1-19	20-29	30-39	40-49	50+
Mike Lansford	1-1	5-6	6-9	4-6	1-2
Rams	1-1	5-6	6-9	4-6	1-2
Opponents	**3-3**	**8-8**	**5-6**	**8-13**	**0-1**

Mike Lansford (26) (24, 38M, 32, 18) (46) ( ) (34, 40) (47M, 33B) ( ) ( ) (26, 50) (37M) (42M) (32, 47, 29, 44) (38, 29M, 50M) (37, 27) (32) ( )

Opponents (28, 48M) (44B, 46, 29, 49M) (60M) (22, 41) (26, 37) (23, 32, 49, 41) (49M, 47) (32M) (30) (20, 22) (42, 45, 19) (33,18) (25) (48) (18) (30, 42B)

Passing	Att.	Comp.	Yards	Pct.	Yards/Att.	TD	TD%	Int.	Int%	Long	Sack/Lost	Rating
Jim Everett	147	73	1,018	49.7	6.93	8	5.4	8	5.4	60t	8/50	67.8
Steve Dils	129	59	693	45.7	5.37	4	3.1	4	3.1	65t	7/44	60.0
Steve Bartkowski	126	61	654	48.4	5.19	2	1.6	2	1.6	42	11/84	59.4
Eric Dickerson	1	1	15	100.0	15.00	1	100.0	0	0.0	15t	0/0	158.3
Kevin House	0	0	0	0.0	0.00	0	0.0	0	0.0	0	1/6	0.0
Rams	**403**	**194**	**2,380**	**48.1**	**5.10**	**15**	**3.7**	**15**	**3.7**	**65t**	**27/184**	**63.7**
Opponents	**539**	**313**	**3,482**	**58.1**	**5.52**	**17**	**3.2**	**28**	**5.2**	**69t**	**39/292**	**66.3**

1985 (11-5) 1st, NFC West - John Robinson

Date	W/L	Score	Opponent	Attend.
9/8	W	20-16	Denver	(52,522)
9/15	W	17-6	at Philadelphia	(60,920)
9/23	W	35-24	at Seattle	(63,292)
9/29	W	17-6	Atlanta	(49,870)
10/6	W	13-10	Minnesota	(59,269)
10/13	W	31-27	at Tampa Bay	(39,607)
10/20	W	16-0	at Kansas City	(64,474)
10/27	L	14-28	San Francisco	(65,939)
11/3	W	28-10	New Orleans	(49,030)
11/10	L	19-24	at New York Giants	(74,663)
11/17	L	14-30	at Atlanta	(29,960)
11/24	W	34-17	Green Bay	(52,710)
12/1	L	3-29	at New Orleans	(44,122)
12/9	W	27-20	at San Francisco	(60,581)
12/15	W	46-14	St. Louis	(52,052)
12/23	L	6-16	Los Angeles Raiders	(66,676)
1/4/1986	**W**	**20-0**	**Dallas***	**(66,351)**
1/12 /1986	**L**	**0-24**	**at Chicago^**	**(63,522)**
Total Attendance				(1,015,560)

*** Denotes NFC Divisional**
^ Denotes NFC Championship

	Rams	OPP
First Downs	**258**	**281**
Rushing	115	104
Passing	131	155
Penalty	12	22
3rd Down Efficiency	69-205-33.8%	86-236-36.2%
4th Down Efficiency	7-13-53.8%	12-19-63.2%
Total Net Yards	**4,520**	**4,648**
Avg./Game	282.5	290.5
Total Plays	963	1048
Avg./Play	4.7	4.4
Net Yards Rushing	**2,057**	**1,586**
Avg./Game	128.6	99.1
Total Rushes	503	444
Net Yards Passing	**2,463**	**3,062**
Avg./Game	153.9	191.4
Sacked-Yds. Lost	57-409	56-421
Gross Yards	2,872	3,483
Att-Comp-Int	403-234-14	548-296-29
Comp. %	58.1	54.0
Punts/Avg.	**88-42.7**	**89-42.0**
Net Avg.	**38.0**	**34.6**
Penalties/Yards	**97-730**	**72-529**
Fumbles/ Ball Lost	**35-21**	**30-17**
Touchdowns	**39**	**30**
Rushing	15	9
Passing	16	19
Returns	8	2

Score by Periods	1	2	3	4	T
Rams	54	102	82	102	340
Opponents	47	99	53	78	277

Scoring	TD	Ru	Pa	Rt	PAT	FG	S	Pts.
Mike Lansford	0	0	0	0	38-39	22-29	0	104
Eric Dickerson	12	12	0	0	0-0	0-0	0	72
Henry Ellard	6	0	5	1	0-0	0-0	0	36
Ron Brown	6	0	3	3	0-0	0-0	0	36
Tony Hunter	4	0	4	0	0-0	0-0	0	24
Charles White	3	3	0	0	0-0	0-0	0	18
Bobby Duckworth	3	0	3	0	0-0	0-0	0	18
David Hill	1	0	1	0	0-0	0-0	0	6
LeRoy Irvin	1	0	0	1	0-0	0-0	0	6
Carl Ekern	1	0	0	1	0-0	0-0	0	6
Johnnie Johnson	1	0	0	1	0-0	0-0	0	6
Gary Green	1	0	0	1	0-0	0-0	0	6
Reggie Doss	0	0	0	0	0-0	0-0	1	2
Rams	**39**	**15**	**16**	**8**	**38-39**	**22-29**	**1**	**340**
Opponents	**30**	**9**	**19**	**2**	**28-30**	**23-29**	**0**	**277**

Sacks: Mike Wilcher 12.0, Gary Jeter 12.0, Mel Owens 9.0, Doug Reed 6.5, Shawn Miller 5.0, Reggie Doss 3.0, Dennis Harrison 3.0, Jim Collins 2.0, Vince Newsome 1.0, Gary Green 1.0, Nolan Cromwell 1.0, Charles DeJurnett 0.5
Rams: 56.0; Opponents 27.0

Usual Starters

WR	Henry Ellard (16)	DE	Doug Reed (16)
LT	Irv Pankey (12)	NT	Charles DeJurnett (14)
LG	Kent Hill (16)	DE	Reggie Doss (16)
C	Doug Smith (16)	OLB	Mel Ownes (15)
RG	Dennis Harrah (16)	ILB	Jim Collins (16)
RT	Jackie Slater (16)	ILB	Carl Ekern (16)
TE	David Hill (16)	OLB	Jim Collins (15)
WR	Ron Brown (9)	CB	Gary Green (16)
QB	Dieter Brock (15)	CB	LeRoy Irvin (16)
TE	Tony Hunter (9)	SS	Nolan Cromwell (16)
RB	Eric Dickerson (14)	FS	Johnnie Johnson (15)

Rushing	No.	Yards	Avg.	Long	TD
Eric Dickerson	292	1,234	4.2	43	12
Barry Redden	87	380	4.4	41	0
Charles White	70	310	4.4	32	3
Lynn Cain	11	46	4.2	9	0
Dieter Brock	20	38	1.9	13	0
Mike Guman	11	32	2.9	6	0
Ron Brown	2	13	6.5	9	0
Henry Ellard	3	8	2.7	16	0
Jeff Kemp	5	0	0.0	3	0
Steve Dils	2	-4	-2.0	-2	0
Rams	**503**	**2,057**	**4.1**	**43**	**15**
Opponents	**444**	**1,586**	**3.6**	**36**	**9**

Receiving	No.	Yards	Avg.	Long	TD
Henry Ellard	54	811	15.0	64t	5
Tony Hunter	50	562	11.2	47t	4
David Hill	29	271	9.3	37	1
Bobby Duckworth	25	422	16.9	42	3
Eric Dickerson	20	126	6.3	33	0
Barry Redden	16	162	10.1	32	0
Ron Brown	14	215	15.4	43t	3
Mike Young	14	157	11.2	23	0
Lynn Cain	5	24	4.8	13	0
Mike Guman	3	23	7.7	11	0
James McDonald	2	58	29.0	35	0
Mike Barber	1	29	29.0	29	0
Chalres White	1	12	12.0	12	0
Rams	**234**	**2,872**	**12.3**	**64t**	**16**
Opponents	**296**	**3,483**	**11.8**	**73**	**19**

Interceptions	No.	Yards	Avg.	Long	TD
Gary Green	6	84	14.0	41t	1
LeRoy Irvin	6	83	13.8	34t	1
Johnnie Johnson	5	96	19.2	46	1
Vince Newsome	3	20	6.7	20	0
Carl Ekern	2	55	27.5	33t	1
Tim Fox	2	8	4.0	8	0
Jim Collins	2	8	4.0	4	0
Nolan Cromwell	2	5	2.5	5	0
Mike Wilcher	1	0	0.0	0	0
Rams	**29**	**359**	**12.4**	**46**	**4**
Opponents	**14**	**138**	**9.9**	**30**	**1**

Punting	No.	Yards	Avg.	TB	In20	Long	Blk.
Dale Hatcher	87	3,761	43.2	6	32	67	1
Rams	**87**	**3,761**	**43.2**	**6**	**32**	**67**	**1**
Opponents	**89**	**3,738**	**42.0**	**8**	**23**	**61**	**0**

Punt Returns	No.	FC	Yards	Avg.	Long	TD
Henry Ellard	37	9	501	13.5	80t	1
Johnnie Johnson	0	7	0	0.0	2	0
Charles White	1	0	0	0.0	0	0
Rams	**38**	**16**	**501**	**13.2**	**80t**	**1**
Opponents	**43**	**22**	**297**	**6.9**	**23**	**0**

Kickoff Returns	No.	Yards	Avg.	Long	TD
Ron Brown	28	918	32.8	98t	3
Charles White	17	300	17.6	32	0
Lynn Cain	6	115	19.2	28	0
Mike Guman	2	30	15.0	17	0
Tony Slaton	1	18	18.0	18	0
Shawn Miller	1	10	10.0	10	0
Nolan Cromwell	1	3	3.0	3	0
Rams	**56**	**1,394**	**24.9**	**98t**	**3**
Opponents	**66**	**1,253**	**19.0**	**62**	**0**

Field Goals	1-19	20-29	30-39	40-49	50+
Mike Lansford	0-0	5-5	9-12	6-8	2-4
Rams	0-0	5-5	9-12	6-8	2-4
Opponents	**0-0**	**7-8**	**6-7**	**7-9**	**3-5**

Mike Lansford (37, 33) (33, 45M, 31M) ( ) (52) (43,33) (27) (33,37,30) (51M) ( ) (31, 40, 26, 25) ( ) (40M, 43, 31M, 32) (41) (25, 29) (32M, 46) (50M, 52, 40)

Opponents (24) (50, 45, 53M) (26) (44, 47) (28M, 24) (34, 49) (50M) (41M, 31M) (51) (40) (39, 38, 27) (38) (47, 42, 35, 27, 35) ( ) ( ) (49M, 27, 51, 29)

Passing	Att.	Comp.	Yards	Pct.	Yards/Att.	TD	TD%	Int.	Int%	Long	Sack/Lost	Rating
Dieter Brock	365	218	2,658	59.7	7.28	16	4.4	13	3.6	64t	51/351	82.0
Jeff Kemp	38	16	214	42.1	5.63	0	0.0	1	2.6	35t	6/58	49.7
Rams	**403**	**234**	**2,872**	**58.1**	**5.35**	**16**	**4.0**	**14**	**3.5**	**64t**	**57/409**	**78.9**
Opponents	**548**	**296**	**3,483**	**54.0**	**5.07**	**19**	**3.5**	**29**	**5.3**	**73**	**56/421**	**63.1**

1984 (10-6) 2nd, NFC West - John Robinson

Date	W/L	Score	Opponent	Attend.
9/3	L	13-20	Dallas	(65,403)
9/9	W	20-17	Cleveland	(43,043)
9/16	L	14-24	at Pittsburgh	(58,104)
9/23	W	24-14	at Cincinnati	(45,406)
9/30	W	33-12	New York Giants	(53,417)
10/7	L	28-30	Atlanta	(47,832)
10/14	W	28-10	at New Orleans	(63,161)
10/22	W	24-10	at Atlanta	(52,861)
10/28	L	0-33	San Francisco	(65,481)
11/4	W	16-13	at St. Louis	(50,950)
11/11	W	29-13	Chicago	(62,021)
11/18	L	6-31	at Green Bay	(52,031)
11/25	W	34-33	at Tampa Bay	(42,242)
12/2	W	34-21	New Orleans	(49,348)
12/9	W	27-16	Houston	(49,092)
12/16	L	16-19	at San Francisco	(59,743)
12/23	**L**	**13-16**	**New York Giants**	**(67,037)**
Total Attendance				(927,172)

*** Denotes NFC Wild Card**

	Rams	OPP
First Downs	**258**	**309**
Rushing	140	108
Passing	100	179
Penalty	18	22
3rd Down Efficiency	65-195-33.3%	88-225-39.1%
4th Down Efficiency	1-8-12.5%	12-22-54.5%
Total Net Yards	**5,006**	**5,266**
Avg./Game	312.9	329.1
Total Plays	931	1058
Avg./Play	5.4	5.0
Net Yards Rushing	**2,864**	**1,600**
Avg./Game	179.0	100.0
Total Rushes	541	449
Net Yards Passing	**2,142**	**3,666**
Avg./Game	133.9	229.1
Sacked-Yds. Lost	32-240	43-298
Gross Yards	2,382	3,964
Att-Comp-Int	358-176-17	566-346-17
Comp. %	49.2	61.1
Punts/Avg.	**74-38.7**	**71-41.5**
Net Avg.	**33.6**	**32.1**
Penalties/Yards	**93-830**	**115-871**
Fumbles/ Ball Lost	**31-18**	**42-22**
Touchdowns	**38**	**36**
Rushing	16	15
Passing	16	18
Returns	6	3

Score by Periods	1	2	3	4	T
Rams	67	118	77	84	346
Opponents	55	110	57	94	316

Scoring	TD	Ru	Pa	Rt	PAT	FG	S	Pts.
Mike Lansford	0	0	0	0	37-38	25-33	0	112
Eric Dickerson	14	14	0	0	0-0	0-0	0	84
Henry Ellard	8	0	6	2	0-0	0-0	0	48
Ron Brown	4	0	4	0	0-0	0-0	0	24
Drew Hill	4	0	4	0	0-0	0-0	0	24
Dwayne Crutchfield	2	1	1	0	0-0	0-0	0	12
LeRoy Irvin	2	0	0	2	0-0	0-0	0	12
Nolan Cromwell	1	0	0	1	0-0	0-0	0	6
Mike Guman	1	0	0	1	0-0	0-0	0	6
David Hill	1	0	1	0	0-0	0-0	0	6
Jeff Kemp	1	1	0	0	0-0	0-0	0	6
Ivory Sully	0	0	0	0	0-0	0-0	1	2
Norwood Vann	0	0	0	0	0-0	0-0	1	2
Rams	**38**	**16**	**16**	**6**	**37-38**	**25-33**	**2**	**346**
Opponents	**36**	**15**	**18**	**3**	**32-36**	**22-31**	**1**	**316**

Sacks: Jack Youngblood 9.5, George Andrews 6.0, Reggie Doss 6.0, Mel Owens 3.5, Charles DeJurnett 3.0, Greg Meisner 2.5, Mike Wilcher 2.0, Gary Green 2.0, Carl Eckern 1.0, Doug Reed 1.0, Vince Newsome 1.0, Eric Harris 0.5, Jim Collins 0.5
Rams: 38.0; Opponents 32.0

Usual Starters

WR	Henry Ellard (16)	DE	Jack Youngblood (15)
LT	Bill Bain (16)	NT	Greg Meisner (16)
LG	Kent Hill (16)	DE	Reggie Doss (16)
C	Doug Smith (16)	OLB	George Andrews (11)
RG	Dennis Harrah (15)	ILB	Jim Collins (16)
RT	Irv Pankey (9)	ILB	Carl Ekern (16)
TE	David Hill (16)	OLB	Mel Owens (16)
WR	Drew Hill (16)	CB	Gary Green (16)
QB	Jeff Kemp (13)	CB	LeRoy Irvin (16)
FB	Mike Guman (13)	SS	Eric Harris (7)
RB	Eric Dickerson (16)	FS	Johnnie Johnson (7)
		FS	Cromwell (11)

Rushing	No.	Yards	Avg.	Long	TD
Eric Dickerson	379	2,105	5.6	66	14
Dwayne Crutchfield	73	337	4.6	36	1
Barry Redden	45	247	5.5	35	0
Jeff Kemp	34	153	4.5	23	1
Ron Brown	2	25	12.5	16	0
Mike Guman	1	2	2.0	2	0
Vince Ferragamo	4	0	0.0	2	0
Henry Ellard	3	-5	-1.7	5	0
Rams	**541**	**2,864**	**5.3**	**66**	**16**
Opponents	**449**	**1,600**	**3.6**	**31t**	**15**

Receiving	No.	Yards	Avg.	Long	TD
Henry Ellard	34	622	18.3	63t	6
David Hill	31	300	9.7	26	1
Ron Brown	23	478	20.8	54	4
Eric Dickerson	21	139	6.6	19	0
Mike Guman	19	161	8.5	29	0
Drew Hill	14	390	27.9	68	4
Otis Grant	9	64	7.1	15	0
George Farmer	7	75	10.7	23	0
Mike Barber	7	42	6.0	11	0
James McDonald	4	55	13.8	22	0
Barry Redden	4	39	9.8	14	0
Dwayne Crutchfield	2	11	5.5	7	1
Chris Faulkner	1	6	6.0	6	0
Rams	**176**	**2,382**	**13.5**	**68**	**16**
Opponents	**346**	**3,964**	**11.5**	**64t**	**18**

Interceptions	No.	Yards	Avg.	Long	TD
LeRoy Irvin	5	166	33.2	81	2
Gary Green	3	88	29.3	60	0
Nolan Cromwell	3	54	18.0	33t	1
Jim Collins	2	43	21.5	40	0
Johnnie Johnson	2	21	10.5	21	0
Vince Newsome	1	31	31.0	31	0
Mel Owens	1	-4	-4.0	-4	0
Rams	**17**	**399**	**23.5**	**81t**	**3**
Opponents	**17**	**240**	**14.1**	**99t**	**2**

Punting	No.	Yards	Avg.	TB	In20	Long	Blk.
John Misko	74	2,866	38.7	9	21	58	0
Rams	**74**	**2,866**	**38.7**	**9**	**21**	**58**	**0**
Opponents	**71**	**2,949**	**41.5**	**9**	**11**	**66**	**2**

Punt Returns	No.	FC	Yards	Avg.	Long	TD
Henry Ellard	30	3	403	13.4	83t	2
LeRoy Irvin	9	0	83	9.2	22	0
Johnnie Johnson	1	1	3	3.0	3	0
Rams	**40**	**4**	**489**	**12.2**	**83t**	**2**
Opponents	**35**	**21**	**196**	**5.6**	**26**	**0**

Kickoff Returns	No.	Yards	Avg.	Long	TD
Barry Redden	23	530	23.0	40	0
Drew Hill	26	543	20.9	40	0
Henry Ellard	2	24	12.0	12	0
LeRoy Irvin	2	33	16.5	22	0
Mike Pleasant	2	48	24.0	29	0
Dwayne Crutchfield	1	20	20.0	20	0
Mike Guman	1	43	43.0	43t	1
Ivory Sully	1	3	3.0	3	0
Rams	**58**	**1,244**	**21.4**	**43t**	**1**
Opponents	**74**	**1,288**	**17.4**	**43**	**0**

Field Goals	1-19	20-29	30-39	40-49	50+
Mike Lansford	2-2	9-9	10-13	3-7	1-2
Rams	2-2	9-9	10-13	3-7	1-2
Opponents	**1-1**	**6-6**	**4-6**	**7-13**	**4-5**

Mike Lansford (31,36) (37,27) (35M) (46M, 45M, 29) (33,35,38M) ( ) ( ) (48M, 18) ( ) (33, 51M, 27, 32) (21,45,29) (21, 50) (35, 27) (25, 30) (35, 19, 41M) (41, 30M, 28, 42)

Opponents (31, 52) (25, 46M) (37M, 41) ( ) (44M) (52, 50, 37) (47) (42M, 39, 49M) (46, 46) (49, 43, 48M) (20, 52) (21, 54M, 36M) (26, 24) ( ) (21, 42, 18) (38, 48M)

Passing	Att.	Comp.	Yards	Pct.	Yards/Att.	TD	TD%	Int.	Int%	Long	Sack/Lost	Rating
Jeff Kemp	284	143	2,021	50.4	7.12	13	4.6	7	2.5	63t	24/190	78.7
Vince Ferragamo	66	29	317	43.9	4.80	2	3.0	8	12.1	68	7/42	29.2
Steve Dils	7	4	44	57.1	6.29	1	14.3	1	14.3	14t	1/8	75.9
Eric Dickerson	1	0	0	0.00	0.00	0	0.00	1	100.0	0	0/0	0.0
Rams	**358**	**176**	**2,382**	**49.2**	**6.65**	**16**	**4.5**	**17**	**4.7**	**68**	**32/240**	**65.9**
Opponents	**566**	**346**	**3,964**	**61.1**	**7.00**	**18**	**3.2**	**17**	**3.0**	**64t**	**43/298**	**80.3**

1983 (9-7) 2nd, NFC West - John Robinson

Date	W/L	Score	Opponent	Attend.
9/4	W	16-6	at New York Giants	(75,281)
9/11	W	30-27	New Orleans	(45,572)
9/18	L	24-27	at Green Bay	(54,037)
9/25	L	24-27	at New York Jets (OT)	(52,070)
10/2	W	21-10	Detorit	(49,403)
10/9	W	10-7	at San Francisco	(59,119)
10/16	W	27-21	Atlanta	(50,404)
10/23	L	35-45	San Francisco	(66,070)
10/30	L	14-30	at Miami	(72,715)
11/6	W	21-14	Chicago	(53,010)
11/14	W	36-13	at Atlanta	(31,203)
11/20	L	20-42	Washington	(63,031)
11/27	W	41-17	Buffalo	(48,246)
12/4	L	9-13	at Philadelphia	(32,867)
12/11	L	7-21	New England	(46,503)
12/18	W	26-24	at New Orleans	(70,148)
12/26	**W**	**24-17**	**at Dallas***	**(43,521)**
1/1/1984	**L**	**7-51**	**at Washington^**	**(55,363)**
Total Attendance				(968,563)

*** Denotes NFC Wild Card**
^ Denotes NFC Divisonal

	Rams	OPP
First Downs	**316**	**311**
Rushing	148	118
Passing	150	179
Penalty	18	14
3rd Down Efficiency	77-200-38.5%	87-219-39.7%
4th Down Efficiency	0-7-0%	7-10-70%
Total Net Yards	**5,474**	**5,392**
Avg./Game	342.1	337.0
Total Plays	1,023	1,078
Avg./Play	5.4	5.0
Net Yards Rushing	**2,253**	**1,781**
Avg./Game	140.8	111.3
Total Rushes	**511**	**489**
Net Yards Passing	3,221	3,611
Avg./Game	201.3	225.7
Sacked-Yds. Lost	23-190	33-258
Gross Yards	3,411	3,869
Att-Comp-Int	489-286-23	556-319-24
Comp. %	58.5	57.4
Punts/Avg.	**83-39.8**	**83-41.7**
Net Avg.	**33.9**	**32.9**
Penalties/Yards	**96-748**	**89-804**
Fumbles/ Ball Lost	**38-24**	**38-20**
Touchdowns	**47**	**42**
Rushing	20	21
Passing	23	18
Returns	4	3

Score by Periods	1	2	3	4	OT	T
Rams	46	114	91	110	0	361
Opponents	63	98	75	105	3	344

Scoring	TD	Ru	Pa	Rt	PAT	FG	S	Pts.
Eric Dickerson	20	18	2	0	0-0	0-0	0	120
Chuck Nelson	0	0	0	0	33-37	5-11	0	48
George Farmer	5	0	5	0	0-0	0-0	0	30
Preston Dennard	5	0	5	0	0-0	0-0	0	30
Mike Lansford	0	0	0	0	9-9	6-9	0	27
Mike Guman	4	0	4	0	0-0	0-0	0	24
Mike Barber	3	0	3	0	0-0	0-0	0	18
Barry Redden	2	2	0	0	0-0	0-0	0	12
David Hill	2	0	2	0	0-0	0-0	0	12
Johnnie Johnson	2	0	0	2	0-0	0-0	0	12
James McDonald	1	0	1	0	0-0	0-0	0	6
Otis Grant	1	0	1	0	0-0	0-0	0	6
Henry Ellard	1	0	0	1	0-0	0-0	0	6
Nolan Cromwell	1	0	0	1	0-0	0-0	0	6
Jack Youngblood	0	0	0	0	0-0	0-0	1	2
Team	0	0	0	0	0-0	0-0	1	2
Rams	**47**	**20**	**23**	**4**	**42-47**	**11-20**	**2**	**361**
Opponents	**42**	**21**	**18**	**3**	**39-42**	**17-28**	**1**	**344**

Sacks: Jack Youngblood 10.5, Gary Jeter 6.5, Reggie Doss 5.0, Mel Owens 4.0, Georege Andrews 3.0, Ivory Sully 1.0, LeRoy Irvin 1.0, Jim Collins 1.0, Johnnie Johnson 1.0
RAMS: 33.0; Opponents 32.0

Usual Starters

WR	Preston Dennard (13)	DE	Jack Youngblood (15)
LT	Bill Bain (16)	NT	Greg Meisner (10)
LG	Kent Hill (16)	DE	Reggie Doss (16)
C	Doug Smith (14)	OLB	Georeg Andrews (16)
RG	Dennis Harrah (15)	ILB	Jim Collins (13)
RT	Jackie Slater (16)	ILB	Carl Ekern (16)
TE	Mike Barber (16)	OLB	Mel Owens (16)
WR	George Farmer (16)	CB	Eric Harris (11)
QB	Vince Ferragamo (16)	CB	LeRoy Irvin (13)
FB	Mike Guman (13)	SS	Nolan Cromwell (16)
RB	Eric Dickerson (16)	FS	Johnnie Johnson (16)

Rushing	No.	Yards	Avg.	LG	TD
Eroc Dickerson	390	1,808	4.6	85t	18
Barry Redden	75	372	5.0	40t	2
Mike Guman	7	42	6.0	11	0
Robert Alexander	7	28	4.0	15	0
Vince Ferragamo	22	17	0.8	8	0
Henry Ellard	3	7	2.3	12	0
Nolan Cromwell	1	0	0.0	0	0
Jeff Kemp	3	-2	-0.7	0	0
George Farmer	1	-9	-9.0	-9	0
Otis Grant	2	-10	-5.0	1	0
Rams	**511**	**2,253**	**4.4**	**85t**	**20**
Opponents	**489**	**1,781**	**3.6**	**44**	**21**

Receiving	No.	Yards	Avg.	Long	TD
Mike Barber	55	657	11.9	42t	3
Eric Dickerson	51	404	7.9	37t	2
George Farmer	40	556	13.9	46t	5
Mike Guman	34	347	10.2	60	4
Preston Dennard	33	465	14.1	61t	5
David Hill	28	280	10.0	34	2
Henry Ellard	16	268	16.8	44	0
Otis Grant	12	221	18.4	57	1
Gordon Jones	11	172	15.6	46	0
Barry Redden	4	30	7.5	9	0
Robert Alexander	1	10	10.0	10	0
James McDonald	1	1	1.0	1t	1
Rams	**286**	**3,411**	**11.9**	**61t**	**23**
Opponents	**319**	**3,869**	**12.1**	**48**	**18**

Interceptions	No.	Yards	Avg.	Long	TD
Kirk Collins	5	113	22.6	58	0
Johnnie Johnson	4	115	28.8	60t	2
Eric Harris	4	100	25.0	45	0
LeRoy Irvin	4	42	10.5	22	0
Nolan Cromwell	3	76	25.3	43t	1
Jim Collins	2	46	23.0	29	0
George Andrews	1	22	22.0	22	0
Carl Ekern	1	1	1.0	1	0
Rams	**24**	**515**	**21.5**	**60t**	**3**
Opponents	**23**	**303**	**13.2**	**45**	**0**

Punting	No.	Yards	Avg.	TB	In20	Long	Blk.
John Misko	83	3,301	40.3	12	18	67	1
Rams	**83**	**3,301**	**40.3**	**12**	**18**	**67**	**1**
Opponents	**83**	**3,465**	**41.7**	**10**	**15**	**61**	**0**

Punt Returns	No.	FC	Yards	Avg.	Long	TD
Henry Ellard	16	4	217	13.6	72t	1
LeRoy Irvin	25	3	212	8.5	20	0
Johnnie Johnson	14	1	109	7.8	26	0
Rams	**55**	**8**	**538**	**9.8**	**72t**	**1**
Opponents	**39**	**12**	**251**	**6.4**	**27**	**0**

Kickoff Returns	No.	Yards	Avg.	Long	TD
Barry Redden	19	358	18.8	43	0
Henry Ellard	15	314	20.9	44	0
Robert Alexander	13	222	17.1	30	0
Mike Guman	2	30	15.0	21	0
LeRoy Irvin	1	22	22.0	22	0
Jeff Simmons	1	0	0.0	0	0
Doug Barnett	1	0	0.0	0	0
Rams	**52**	**946**	**18.2**	**44**	**0**
Opponents	**71**	**1,325**	**18.7**	**46**	**0**

Field Goals	1-19	20-29	30-39	40-49	50+
Mike Lansford	0-0	3-3	1-1	2-4	0-1
Chuck Nelson	0-0	1-3	3-4	1-4	0-0
Rams	0-0	4-6	4-5	3-8	0-1
Opponents	**1-1**	**6-6**	**8-9**	**1-8**	**1-4**

Mike Lansford ( ) ( ) ( ) ( ) ( ) ( ) ( ) ( ) ( ) ( ) ( ) ( ) ( ) (37, 45B, 49) (27, 28, 48M, 28) (52M) (42)

Chuck Nelson (36, 40M) ( ) (31, 27M) (47M, 34) ( ) (41) (21M) ( ) ( ) (41M) ( ) (36M, 27) ( ) ( ) ( ) ( )

Opponents (45M) (27, 46M, 30) (38) (47B, 34) (51) (51B) ( ) (30) (50M, 32) (45M) (31, 23) (40M, 42, 33, 43M, 32, 19) (52M, 20) (49M) (41M) (20)

Passing	Att.	Comp.	Yards	Pct.	Yards/Att.	TD	TD%	Int.	Int%	Long	Sack/Lost	Rating
Vince Ferragamo	464	274	3,276	59.1	7.06	22	4.7	23	5.3	61t	21/178	75.9
Jeff Kemp	25	12	135	48.0	5.40	1	4.0	0	0.0	21	2/12	77.9
Rams	**489**	**286**	**3,411**	**58.5**	**6.29**	**23**	**4.7**	**23**	**4.7**	**61t**	**23/190**	**76.0**
Opponents	**556**	**319**	**3,869**	**57.4**	**6.13**	**18**	**3.2**	**24**	**4.3**	**48**	**33/258**	**71.7**

1982 (2-7) 4th, NFC West - Ray Malavasi

Date	W/L	Score	Opponent	Attend.
9/12	L	23-35	at Green Bay	(53,694)
9/19	L	14-19	Detroit	(59,470)
11/21	L	17-34	at Atlanta	(39,686)
11/28	W	20-14	Kansas City	(45,793)
12/2	L	24-30	San Francisco	(58,574)
12/12	L	24-27	Denver	(48,112)
12/18	L	31-37	at Los Angeles Raiders	(56,646)
12/26	L	26-34	Chicago	(46,502)
1/2	W	21-20	at San Francisco	(54,256)
Total Attendance				(462,733)

	Rams	OPP
First Downs	**163**	**193**
Rushing	61	75
Passing	90	107
Penalty	12	11
3rd Down Efficiency	43-117-36.8%	55-123-43.7%
4th Down Efficiency	8-10-80.0%	2-4-50.0%
Total Net Yards	**3,024**	**3,333**
Avg./Game	336.0	370.3
Total Plays	563	606
Avg./Play	5.4	5.5
Net Yards Rushing	**1,025**	**1,202**
Avg./Game	113.9	133.6
Total Rushes	251	307
Net Yards Passing	**1,999**	**2,131**
Avg./Game	222.1	236.8
Sacked-Yds. Lost	15-137	18-159
Gross Yards	2,136	2,290
Att-Comp-Int	297-166-14	281-175-11
Comp. %	55.9	62.3
Punts/Avg.	**46-42.6**	**42-38.1**
Net Avg.	**33.0**	**31.4**
Penalties/Yards	**63-550**	**64-531**
Fumbles/ Ball Lost	**23-10**	**15-7**
Touchdowns	**25**	**30**
Rushing	13	13
Passing	11	16
Returns	1	1

Score by Periods	1	2	3	4	T
Rams	68	58	26	48	200
Opponents	34	80	41	95	250

Scoring	TD	Ru	Pa	Rt	PAT	FG	S	Pts.
Wendell Tyler	13	9	4	0	0-0	0-0	0	78
Mike Lansford	0	0	0	0	23-24	9-15	0	50
Mike Guman	2	2	0	0	0-0	0-0	0	12
Preston Dennard	2	0	2	0	0-0	0-0	0	12
George Farmer	2	0	2	0	0-0	0-0	0	12
Mike Barber	1	0	1	0	0-0	0-0	0	6
Willie Miller	1	0	1	0	0-0	0-0	0	6
Nolan Cromwell	1	1	0	0	0-0	0-0	0	6
Ron Battle	1	0	1	0	0-0	0-0	0	6
Vince Ferragamo	1	1	0	0	0-0	0-0	0	6
LeRoy Irvin	1	0	0	1	0-0	0-0	0	6
Team	0	0	0	0	0-1	0-0	0	0
Rams	**25**	**13**	**11**	**1**	**23-25**	**9-15**	**0**	**200**
Opponents	**30**	**13**	**16**	**1**	**28-30**	**14-19**	**0**	**250**

Usual Starters

WR	Preston Dennard (9)	DE	Jack Youngblood (9)
LT	Irv Pankey (9)	DT	Mike Fanning (8)
LG	Kent Hill (9)	DT	Cody Jones (9)
C	Doug Smith (9)	DE	Reggie Doss (8)
RG	Dennis Harrah (9)	LLB	Mike Reilly (2)
RT	Jackie Slater (9)	MLB	Jim Youngblood (9)
TE	Mike Barber (9)	RLB	George Andrews (9)
WR	Willie Miller (9)	CB	Pat Thomas (9)
QB	Vince Ferragamo (5)	CB	Luvious Smith (9)
FB	Mike Guman (9)	SS	Johnnie Johnson (9)
RB	Wendell Tyler (9)	FS	Nolan Cromwell (9)

Rushing	No.	Yards	Avg.	Long	TD
Wendell Tyler	137	564	4.1	54	9
Mike Guman	69	266	3.9	15	2
Jewerl Thomas	16	80	5.0	11	0
Bert Jones	11	73	6.6	17	0
Barry Redden	8	24	3.0	7	0
Nolan Cromwell	1	17	17.0	17	1
Willie Miller	1	5	5.0	5	0
Vince Ferragamo	4	3	0.8	2	1
Robert Alexander	1	3	3.0	3	0
Ron Battle	1	1	1.0	1	0
Billy Waddy	2	-11	-5.5	5	0
Rams	**251**	**1,025**	**4.1**	**54**	**13**
Opponents	**307**	**1,202**	**3.9**	**32**	**13**

Receiving	No.	Yards	Avg.	Long	TD
Wendell Tyler	38	375	9.9	40	4
Mike Guman	31	310	10.0	46	0
Preston Dennard	25	383	15.3	39	2
Mike Barber	18	166	9.2	21	1
George Farmer	17	344	20.2	42t	2
Willie Miller	15	346	23.1	85t	1
Jewerl Thomas	8	49	6.1	11	0
Drew Hill	7	92	13.1	23	0
Barry Redden	4	16	4.0	11	0
Rib Battle	2	62	31.0	51t	1
Robert Alexander	1	-7	-7.0	-7	0
Rams	**166**	**2,136**	**12.9**	**85t**	**11**
Opponents	**175**	**2,290**	**13.1**	**52**	**16**

Interceptions	No.	Yards	Avg.	Long	TD
Rod Perry	3	57	19.0	33	0
Nolan Cromwell	3	33	11.0	21	0
Pat Thomas	3	0	0.0	0	0
Carl Ekern	1	9	9.0	9	0
Johnnie Johnson	1	7	7.0	7	0
Rams	**11**	**106**	**9.6**	**33**	**0**
Opponents	**14**	**98**	**7.0**	**19**	**0**

Punting	No.	Yards	Avg.	TB	In20	Long	Blk.
John Misko	45	1,961	43.6	2	10	59	1
Rams	**45**	**1,961**	**43.6**	**2**	**10**	**59**	**1**
Opponents	**42**	**1,601**	**38.1**	**2**	**12**	**56**	**0**

Punt Returns	No.	FC	Yards	Avg.	Long	TD
LeRoy Irvin	22	1	242	11.0	63t	1
Rams	**22**	**1**	**242**	**11.0**	**63t**	**1**
Opponents	**31**	**2**	**401**	**12.9**	**93t**	**1**

Kickoff Returns	No.	Yards	Avg.	Long	TD
Barry Redden	22	502	22.8	85	0
Ivory Sully	5	84	16.8	24	0
Robert Alexander	8	139	17.4	32	0
Mike Guman	8	102	12.8	24	0
Drew Hill	2	42	21.0	24	0
Rams	**45**	**869**	**19.3**	**85**	**0**
Opponents	**36**	**844**	**23.4**	**45**	**0**

Field Goals	1-19	20-29	30-39	40-49	50+
Mike Lansford	0-0	4-5	5-8	0-0	0-2
Rams	**0-0**	**4-5**	**5-8**	**0-0**	**0-2**
Opponents	**1-1**	**2-3**	**5-7**	**6-6**	**0-2**

Mike Lansford (32,29,28,51M) (39M) (28, 34M) ( ) (36, 52M) (39) (36) (29, 37, 32, 27M) ( )

Opponents ( ) (45,46,30,33) (38M, 49, 29) (57M) (33,44, 38) (47, 18) (24) (41, 31, 35M) (24B)

Passing	Att.	Comp.	Yards	Pct.	Yards/Att.	TD	TD%	Int.	Int%	Long	Sack/Lost	Rating
Vince Ferragamo	209	118	1,609	56.5	7.70	9	4.3	9	4.3	85t	7/65	77.7
Bert Jones	87	48	527	55.2	6.06	2	2.3	4	4.6	51t	8/72	61.8
Mike Guman	1	0	0	0.0	0.0	0	0.0	1	100.0	0	0/0	0.0
Rams	**297**	**166**	**2,136**	**55.9**	**6.41**	**11**	**3.4**	**14**	**4.7**	**85t**	**15/137**	**71.3**
Opponents	**281**	**175**	**2,290**	**62.3**	**7.03**	**16**	**5.7**	**11**	**3.9**	**52**	**18/159**	**90.6**

1981 (6-10) 3rd, NFC West - Ray Malavasi

Date	W/L	Score	Opponent	Attend.
9/6	L	20-27	Houston	(63,198)
9/13	L	17-23	at New Orleans	(62,063)
9/20	W	35-23	Green Bay	(61,286)
9/28	W	24-7	at Chicago	(62,461)
10/4	W	27-16	Cleveland	(63,924)
10/11	W	37-35	at Atlanta	(57,841)
10/18	L	17-29	at Dallas	(64,649)
10/25	L	17-20	at San Francisco	(59,190)
11/1	W	20-13	Detroit	(61,814)
11/8	L	13-21	New Orleans	(61,068)
11/15	L	10-24	at Cincinnati	(56,836)
11/22	L	31-33	San Francisco	(63,456)
11/29	L	0-24	at Pittsburgh	(51,854)
12/6	L	7-10	at New York Giants	(59,659)
12/14	W	21-16	Atlanta	(57,054)
12/20	L	7-30	Washington	(52,224)
Total Attendance				(958,577)

	Rams	OPP
First Downs	**305**	**285**
Rushing	142	125
Passing	134	128
Penalty	29	32
3rd Down Efficiency	80-232-34.5%	77-231-32.1%
Total Net Yards	**4,793**	**5,124**
Avg./Game	299.6	320.3
Total Plays	1,086	1,067
Avg./Play	4.4	4.8
Net Yards Rushing	**2,236**	**2,397**
Avg./Game	139.8	149.8
Total Rushes	559	585
Net Yards Passing	**2,557**	**2,727**
Avg./Game	159.8	170.4
Sacked-Yds. Lost	50-451	43-330
Gross Yards	3,008	3,057
Att-Comp-Int	477-235-32	439-204-17
Comp. %	49.3	46.5
Punts/Avg.	**89-42.0**	**94-41.0**
Net Avg.	**35.9**	**30.6**
Penalties/Yards	**117-916**	**118-1008**
Fumbles/ Ball Lost	**34-15**	**37-16**
Touchdowns	**36**	**39**
Rushing	17	19
Passing	15	17
Returns	4	3

Score by Periods	1	2	3	4	T
Rams	51	115	49	88	303
Opponents	81	105	88	77	351

Scoring	TD	Ru	Pa	Rt	PAT	FG	S	Pts.
Tyler	17	12	5	0	0-0	0-0	0	102
Corral	0	0	0	0	36-36	17-26	0	87
Dennard	4	0	4	0	0-0	0-0	0	24
Guman	4	4	0	0	0-0	0-0	0	24
Irvin	3	0	0	3	0-0	0-0	0	18
D. Hill	3	0	3	0	0-0	0-0	0	18
Arnold	2	0	2	0	0-0	0-0	0	12
Bryant	1	1	0	0	0-0	0-0	0	6
J. Harris	1	0	0	1	0-0	0-0	0	6
Childs	1	0	1	0	0-0	0-0	0	6
Rams	**36**	**17**	**15**	**4**	**36-36**	**17-26**	**0**	**303**
Opponents	**39**	**19**	**17**	**3**	**37-39**	**26-33**	**1**	**351**

Usual Starters

WR	Preston Dennard (15)	DE	Jack Youngblood (16)
LT	Irv Pankey (12)	DT	Mike Fanning (16)
LG	Kent Hill (11)	DT	Cody Jones (16)
C	Doug Smith (13)	DE	Reggie Doss (8)
RG	Dennis Harrah (13)	LLB	Jim Youngblood (16)
RT	Jackie Slater (11)	MLB	Carl Ekern (16)
TE	Walt Arnold (9)	RLB	George Andrews (16)
WR	Willie Miller (9)	CB	Pat Thomas (9)
QB	Pat Haden (11)	CB	Rod Perry (16)
FB	Cullen Bryant (12)	SS	Johnnie Johnson (16)
RB	Wendell Tyler (15)	FS	Nolan Cromwell (16)

Rushing	No.	Yards	Avg.	Long	TD
Wendell Tyler	260	1,074	4.1	69t	12
Cullen Bryant	109	436	4.0	20	1
Mike Guman	115	433	3.8	18	4
Jewerl Thomas	34	118	3.5	40	0
Pat Haden	18	104	5.8	16	0
Preston Dennard	6	29	4.8	21	0
Nolan Cromwell	1	17	17.0	17	0
Drew Hill	1	14	14.0	14	0
Jeff Kemp	2	9	4.5	7	0
Dan Pastorini	7	5	0.7	13	0
Henry Childs	1	0	0.0	0	0
Jeff Rutledge	5	-3	-0.6	4	0
Rams	**559**	**2,236**	**4.0**	**69t**	**17**
Opponents	**585**	**2,397**	**4.1**	**59t**	**19**

Receiving	No.	Yards	Avg.	Long	TD
Preston Dennard	49	821	16.8	64	4
Wendell Tyler	45	436	9.7	67t	5
Billy Waddy	31	460	14.8	46	0
Cullen Bryant	22	160	7.3	39	0
Walt Arnold	20	212	10.6	24	2
Mike Guman	18	130	7.2	14	0
Drew Hill	16	355	22.2	45	3
Henry Childs	12	145	12.1	39	1
Willie Miller	10	147	14.7	20	0
Jeff Moore	7	105	15.0	35	0
Jewerl Thomas	5	37	7.4	13	0
Rams	**235**	**3,008**	**12.8**	**67t**	**15**
Opponents	**204**	**3,057**	**15.0**	**64**	**17**

Interceptions	No.	Yards	Avg.	Long	TD
Nolan Cromwell	5	94	18.8	94	0
Pat Thomas	4	80	20.0	64	0
LeRoy Irvin	3	18	6.0	18	0
Rod Perry	3	18	6.0	10	0
Jim Youngblood	1	20	20.0	20	0
Joe Harris	1	7	7.0	7	0
Rams	**17**	**237**	**13.9**	**94**	**0**
Opponents	**32**	**361**	**11.3**	**43**	**1**

Punting	No.	Yards	Avg.	TB	In20	Long	Blk.
Frank Corral	89	3,735	42.0	3	19	67	0
Rams	**89**	**3,735**	**42.0**	**3**	**19**	**67**	**0**
Opponents	**94**	**3,856**	**41.0**	**15**	**16**	**72**	**0**

Punt Returns	No.	FC	Yards	Avg.	Long	TD
LeRoy Irvin	46	6	615	13.4	84t	3
Johnnie Johnson	1	2	39	39.0	39	0
Drew Hill	2	0	22	11.0	12	0
Rams	**49**	**8**	**676**	**13.8**	**84t**	**3**
Opponents	**52**	**8**	**481**	**9.3**	**55**	**0**

Kickoff Returns	No.	Yards	Avg.	Long	TD
Drew Hill	60	1,170	19.5	50	0
Ivory Sully	3	31	10.3	22	0
Greg Meisner	1	17	17.0	17	0
Jewerl Thomas	1	15	15.0	15	0
Mike Guman	1	10	10.0	10	0
Jairo Penaranda	1	1	1.0	1	0
Irv Pankey	1	0	0.0	0	0
Rams	**68**	**1,244**	**18.3**	**50**	**0**
Opponents	**60**	**1,443**	**24.1**	**95t**	**2**

Field Goals	1-19	20-29	30-39	40-49	50+
Frank Corral	0-0	6-9	5-6	6-11	0-0
RAMS	**0-0**	**6-9**	**5-6**	**6-11**	**0-0**
Opponents	**3-3**	**4-5**	**8-11**	**10-12**	**1-2**

Frank Corral (35, 29M, 36) (40) ( ) (24) (22M, 38, 41) (25, 37, 25) (40) (49M, 25, 26M, 32M, 45M) (42, 31) (44, 24) (22) (44) (40B) (49M) (47M) ( )

Opponents (50, 41, 44B) (45, 46, 34) (19, 23, 44) ( ) (35, 29B) ( ) (40, 39) (42, 18) (49, 45, 30M) (32M, 35M) (37) (47, 34, 32, 37) (21) (49M, 60M, 19) (45, 25, 22) (35)

Passing	Att.	Comp.	Yards	Pct.	Yards/Att.	TD	TD%	Int.	Int%	Long	Sack/Lost	Rating
Jeff Rutledge	50	30	442	60.0	8.84	3	6.0	4	8.0	64	6/62	75.6
Pat Haden	267	138	1,815	51.7	6.80	9	3.4	13	4.9	67t	28/227	64.4
Dan Pastorini	152	64	719	42.1	4.73	2	1.3	14	9.2	46	14/149	22.9
Jeff Kemp	6	2	25	33.3	4.17	0	0.0	1	16.7	19	2/13	7.6
Mike Guman	1	1	7	100.0	7.00	1	100.0	0	0.0	0	0/0	135.4
Frank Corral	1	0	0	0.0	0.00	0	0.0	0	0.0	0	0/0	39.6
Rams	**477**	**235**	**3,008**	**49.3**	**4.85**	**15**	**3.1**	**32**	**6.7**	**67t**	**50/451**	**51.9**
Opponents	**439**	**204**	**3,057**	**46.5**	**6.96**	**17**	**3.9**	**17**	**3.9**	**64**	**43/330**	**90.6**

1980 (11-5) 2nd, NFC West - Ray Malavasi

Date	W/L	Score	Opponent	Attend.
9/7	L	20-41	Detroit	(64,892)
9/11	L	9-10	at Tampa Bay	(66,576)
9/21	W	51-21	Green Bay	(63,850)
9/28	W	28-7	at New York Giants	(73,414)
10/5	W	48-26	San Francisco	(62,188)
10/12	W	21-13	at St. Louis	(50,230)
10/19	W	31-17	at San Francisco	(55,360)
10/26	L	10-13	at Atlanta	(57,401)
11/2	W	45-31	New Orleans	(59,909)
11/9	L	14-35	Miami	(62,045)
11/16	W	17-14	at New England	(60,609)
11/24	W	27-7	at New Orleans	(53,448)
11/30	W	38-13	New York Jets	(59,743)
12/7	L	7-10	at Buffalo (OT)	(77,133)
12/15	W	38-14	Dallas	(65,154)
12/21	W	20-17	Atlanta (OT)	(62,469)
12/28	**L**	**13-34**	**at Dallas***	**(64,533)**
Total Attendance				(1,058,954)

* **Denotes NFC Wild Card**

	Rams	OPP
First Downs	**316**	**281**
Rushing	144	112
Passing	157	141
Penalty	15	28
3rd Down Eff.	113-256-44.1%	70-230-30.4%
Total Net Yards	**6,006**	**4,546**
Avg./Game	375.4	284.1
Total Plays	1,095	1011
Avg./Play	5.5	4.5
Net Yards Rushing	**2,799**	**1,945**
Avg./Game	174,9	121.6
Total Rushes	615	445
Net Yards Passing	**3,207**	**2,601**
Avg./Game	200.4	162.6
Sacked-Yds. Lost	29-234	56-496
Gross Yards	3,441	3,097
Att-Comp-Int	451-261-23	510-245-25
Comp. %	57.9	48.0
Punts/Avg.	**36-39.5**	**90-42.1**
Net Avg.	**33.1**	**36.2**
Penalties/Yards	**118-973**	**83-778**
Fumbles/ Ball Lost	**29-13**	**30-17**
Touchdowns	**54**	**38**
Rushing	17	13
Passing	31	23
Returns	6	2

Score by Periods	1	2	3	4	OT	T
Rams	95	172	92	62	3	424
Opponents	30	89	54	113	3	289

Scoring	TD	Ru	Pa	Rt	PAT	FG	S	Pts.
Frank Corral	0	0	0	0	51-52	16-30	0	99
Elvis Peacock	9	7	2	0	0-0	0-0	0	54
Willie Miller	8	0	8	0	0-0	0-0	0	48
Cullen Bryant	6	3	3	0	0-0	0-0	0	36
Preston Dennard	6	0	6	0	0-0	0-0	0	36
Billy Waddy	5	0	5	0	0-0	0-0	0	30
Mike Guman	4	4	0	0	0-0	0-0	0	24
Drew Hill	3	0	2	1	0-0	0-0	0	18
Victor Hicks	3	0	3	0	0-0	0-0	0	18
Jewerl Thomas	3	2	0	1	0-0	0-0	0	18
Nolan Cromwell	1	0	0	1	1-1	0-0	0	7
Vince Ferragamo	1	1	0	0	0-0	0-0	0	6
Jeff Moore	1	0	1	0	0-0	0-0	0	6
Walt Arnold	1	0	1	0	0-0	0-0	0	6
Jim Youngblood	1	0	0	1	0-0	0-0	0	6
Rod Perry	1	0	0	1	0-0	0-0	0	6
Johnnie Johnson	1	0	0	1	0-0	0-0	0	6
TEAM	0	0	0	0	0-1	0-0	0	0
Rams	**54**	**17**	**31**	**6**	**52-54**	**16-30**	**0**	**424**
Opponents	**38**	**13**	**23**	**2**	**34-38**	**9-20**	**0**	**289**

Usual Starters

WR	Preston Dennard (16)	DE	Jack Youngblood (16)
LT	Doug France (16)	DT	Larry Brooks (14)
LG	Kent Hill (16)	DT	Cody Jones (15)
C	Rich Saul (16)	DE	Fred Dryer (16)
RG	Dennis Harrah (8)	LLB	Jim Youngblood (15)
RT	Jackie Slater (15)	MLB	Jack Reynolds (16)
TE	Victoy Hicks (14)	RLB	George Andrews (8)
WR	Billy Waddy (15)	CB	Pat Thomas (14)
QB	Vince Ferragamo (15)	CB	Rod Perry (16)
FB	Cullen Bryant (16)	SS	Johnnie Johnson (16)
RB	Elvis Peacock (9)	FS	Nolan Cromwell (16)

Rushing	No.	Yards	Avg.	Long	TD
Cullen Bryant	183	807	4.4	20	3
Elvis Peacock	164	777	4.7	36	7
Jewerl Thomas	65	427	6.6	61	2
Mike Guman	100	410	4.1	17	4
Wendell Tyler	30	157	5.2	17	0
Eddie Hill	39	120	3.1	19	0
Vince Ferragamo	15	34	2.3	15	1
Preston Dennard	2	20	10.0	21	0
Victor Hicks	1	19	19.0	19	0
Lydell Mitchell	7	16	2.3	5	0
Pat Haden	3	12	4.0	6	0
Drew Hill	1	4	4.0	4	0
Nolan Cromwell	2	0	0.0	0	0
Bob Lee	1	-1	-1.0	-1	0
Billy Waddy	1	-1	-1.0	-1	0
Willie Miller	1	-2	-2.0	-2	0
Rams	**615**	**2,799**	**4.6**	**61**	**17**
Opponents	**445**	**1,945**	**4.4**	**65**	**13**

Receiving	No.	Yards	Avg.	Long	TD
Cullen Bryant	53	386	7.3	25	3
Billy Waddy	38	670	17.6	44t	5
Preston Dennard	36	596	16.6	44	6
Elvis Peacock	25	213	8.5	59t	2
Victor Hicks	23	318	13.8	32t	3
Willie Miller	22	358	16.3	45	8
Drew Hill	19	416	21.9	74t	2
Mike Guman	14	131	9.4	41	0
Jeff Moore	10	168	16.8	37	1
Walt Arnold	5	75	15.0	33	1
Jewerl Thomas	5	30	6.0	11	0
Eddie Hill	4	29	7.3	11	0
Terry Nelson	3	22	7.3	12	0
Lydell Mitchell	2	21	10.5	13	0
Wendell Tyler	2	8	4.0	5	0
Rams	**261**	**3,441**	**13.2**	**74t**	**31**
Opponents	**245**	**3,097**	**12.6**	**60**	**23**

Interceptions	No.	Yards	Avg.	Long	TD
Nolan Cromwell	8	140	17.5	34	1
Rod Perry	5	115	23.0	83t	1
Johnnie Johnson	3	102	34.0	99t	1
Ppat Thomas	3	14	4.7	14	0
LeRoy Irvin	2	80	40.0	80	0
Jeff Delaney	2	42	21.0	27	0
Jim Youngblood	1	33	33.0	33t	1
Jack Reynolds	1	20	20.0	20	0
Rams	**25**	**546**	**21.8**	**99t**	**4**
Opponents	**23**	**302**	**13.3**	**47**	**1**

Punting	No.	Yards	Avg.	TB	In20	Long	Blk.
Frank Corral	36	3,002	39.5	5	14	65	1
Rams	**36**	**3,002**	**39.5**	**5**	**14**	**65**	**1**
Opponents	**90**	**3,789**	**42.1**	**11**	**28**	**63**	**1**

Punt Returns	No.	FC	Yards	Avg.	Long	TD
LeRoy Irvin	42	7	296	7.0	26	0
Billy Waddy	2	0	10	5.0	10	0
mike Guman	2	1	6	3.0	3	0
Johnnie Johnson	1	4	3	3.0	3	0
Nolan Cromwell	0	2	0	0.0	0	0
Rams	**47**	**14**	**315**	**6.7**	**26**	**0**
Opponents	**42**	**5**	**353**	**8.4**	**32**	**0**

Kickoff Returns	No.	Yards	Avg.	Long	TD
Drew Hill	43	880	20.5	98t	1
Mike Guman	2	25	12.5	13	0
Ppat Thomas	1	12	12.0	12	0
Jewerl Thomas	2	21	10.5	15	0
Ivory Sully	4	36	9.0	20	0
LeRoy Irvin	1	5	5.0	5	0
Rams	**53**	**979**	**18.5**	**98t**	**1**
Opponents	**78**	**1,553**	**19.9**	**88**	**0**

Field Goals	1-19	20-29	30-39	40-49	50+
Frank Corral	1-1	11-12	2-5	2-9	0-3
Rams	**1-1**	**11-12**	**2-5**	**2-9**	**0-3**
Opponents	**1-1**	**1-1**	**4-7**	**2-9**	**1-2**

Frank Corral ( ) (42, 32, 27) (29) ( ) (28, 35) (43M, 41M) (47) (23, 41M, 55M) (27, 22M) ( ) (29) (53M, 59M, 23, 19) (25, 49M, 43M) (39M) (33M, 27) (47M, 26, 37M, 47M, 23)

Opponents (52, 38) (40M, 43) ( ) ( ) ( ) (44M, 44M) (39) (44M) (47M, 36) ( ) (47M) (47M) (22, 40) (38M, 38M, 30) (51M) (39M, 18)

Passing	Att.	Comp.	Yards	Pct.	Yards/Att.	TD	TD%	Int.	Int%	Long	Sack/Lost	Rating
Vince Ferragamo	404	240	3,199	59.4	7.92	30	7.4	19	4.7	74t	23/191	89.7
Pat Haden	41	19	185	46.3	4.51	0	0.0	4	9.8	23	4/30	19.9
Mike Guman	1	1	31	100.0	31.00	1	100.0	0	0.0	31t	1/5	158.3
Jeff Rutledge	4	1	26	25.0	6.50	0	0.0	0	0.0	26	1/8	54.2
Nolan Cromwell	1	0	0	0.0	0.00	0	0.0	0	0.0	0	0/0	39.6
Rams	**451**	**261**	**3,441**	**57.9**	**6.68**	**31**	**6.9**	**23**	**5.1**	**74t**	**29/234**	**83.8**
Opponents	**510**	**245**	**3,097**	**48.0**	**4.59**	**23**	**4.5**	**25**	**4.9**	**60**	**56/496**	**62.0**

1979 (9-7) 1st, NFC West - Ray Malavasi

Date	W/L	Score	Opponent	Attend.
9/2	L	17-24	Oakland	(59,000)
9/6	W	13-9	at Denver	(74,884)
9/16	W	27-24	San Francisco	(44,303)
9/23	L	6-21	at Tampa Bay	(69,497)
9/30	W	21-0	St. Louis	(48,160)
10/7	W	35-17	at New Orleans	(68,986)
10/14	L	6-30	at Dallas	(64,462)
10/21	L	16-40	San Diego	(64,245)
10/28	L	14-20	New York Giants	(43,376)
11/4	W	24-0	at Seattle	(62,048)
11/11	L	23-27	at Chicago	(51,483)
11/19	W	20-14	Atlanta	(54,097)
11/25	W	26-20	at San Francisco	(49,282)
12/2	W	27-21	Minnesota (OT)	(56,700)
12/9	W	34-13	at Atlanta	(49,236)
12/16	L	14-29	New Orleans	(53,879)
12/30	**W**	**21-19**	**at Dallas***	**(64,792)**
1/6/1980	**W**	**9-0**	**at Tampa Bay^**	**(72,033)**
1/20/1980	**L**	**19-31**	**Pittsburgh (SB XIV)^^**	**(103,985)**
Total Attendance				(1,154,448)

*** Denotes NFC Divisional game**
^ Denotes NFC Championship
^^ Denotes Super Bowl XIV in Pasadena, Calif.

	Rams	OPP
First Downs	**299**	**266**
Rushing	134	115
Passing	138	133
Penalty	27	18
3rd Down Efficiency	91-256-35.5%	85-251-33.9
Total Net Yards	**5,133**	**4,553**
Avg./Game	320.8	284.6
Total Plays	1,087	1,054
Avg./Play	4.7	4.3
Net Yards Rushing	**2,460**	**1,997**
Avg./Game	153.8	124.8
Total Rushes	592	548
Net Yards Passing	**2,673**	**2,556**
Avg./Game	167.1	159.8
Sacked-Yds. Lost	39-359	52-451
Gross Yards	3,032	3,007
Att-Comp-Int	456-242-29	454-220-25
Comp. %	53.1	48.5
Punts/Avg.	**95-39.3**	**108-40.3**
Net Avg.	**33.6**	**35.0**
Penalties/Yards	**98-743**	**105-993**
Fumbles/ Ball Lost	**38-20**	**38-16**
Touchdowns	**41**	**38**
Rushing	16	13
Passing	19	24
Returns	6	1

Score by Periods	1	2	3	4	OT	T
Rams	80	131	47	59	6	323
Opponents	47	98	81	83	0	309

Scoring	TD	Ru	Pa	Rt	PAT	FG	S	Pts.
Frank Corral	0	0	0	0	36-39	13-25	0	75
Wendell Tyler	10	9	1	0	0-0	0-0	0	60
Cullen Bryant	5	5	0	0	0-0	0-0	0	30
Preston Dennard	4	0	4	0	0-0	0-0	0	24
Terry Nelson	3	0	3	0	0-0	0-0	0	18
Billy Waddy	3	0	3	0	0-0	0-0	0	18
Eddie Hill	2	1	1	0	0-0	0-0	0	12
Ron Jessie	2	0	2	0	0-0	0-0	0	12
Charlie Young	2	0	2	0	0-0	0-0	0	12
Jim Youngblood	2	0	0	2	0-0	0-0	0	12
Nolan Cromwell	1	0	0	0	0-0	0-0	0	6
Joe Harris	1	0	0	1	0-0	0-0	0	6
Drew Hill	1	0	1	0	0-0	0-0	0	6
Jim Jodat	1	0	0	1	0-0	0-0	0	6
Sid Justin	1	0	0	1	0-0	0-0	0	6
Williw Miller	1	0	1	0	0-0	0-0	0	6
Jack Reynolds	1	0	0	1	0-0	0-0	0	6
Ron Smith	1	0	1	0	0-0	0-0	0	6
Team	0	0	0	0	0-1	0-0	1	2
Rams	**41**	**16**	**19**	**6**	**36-40**	**13-25**	**1**	**323**
Opponents	**38**	**13**	**24**	**1**	**35-38**	**14-21**	**2**	**309**

Usual Starters

WR	Preston Dennard (11)	DE	Jack Youngblood (16)
LT	Doug France (13)	DT	Larry Brooks (16)
LG	Kent Hill (9)	DT	Mike Fanning (16)
C	Rich Saul (16)	DE	Fred Dryer (16)
RG	Dennis Harrah (12)	LLB	Jim Youngblood (16)
RT	Jackie Slater (16)	MLB	Jack Reynolds (16)
TE	Terry Nelson (16)	RLB	Bob Budzinski (16)
WR	Billy Waddy (6)	CB	Dwayne O'Steen (12)
QB	Pat Haden (10)	CB	Rod Perry (7)
FB	Cullen Bryant (16)		Pat Thomas (7)
RB	Wenell Tyler (12)	SS	Dave Elmendorf (16)
		FS	Nolan Cromwell (16)

Rushing	No.	Yards	Avg.	Long	TD
Wendell Tyler	218	1,109	5.1	63t	9
Cullen Bryant	177	619	3.5	15	5
Lawrence McCutcheon	73	243	3.3	21	0
Elvis Peacock	52	224	4.3	15	0
Eddie Hill	29	114	3.9	27	1
Pat Haden	16	97	6.1	17	0
Preston Dennard	4	32	8.0	15	0
Jeff Rutledge	5	27	5.4	14	0
Jim Jodat	6	6	1.0	4	0
Nolan Cromwell	1	5	5.0	5	1
Willie Miller	1	4	4.0	4	0
Ken Clark	1	3	3.0	3	0
Vince Ferragamo	3	-2	-0.7	2	0
Bob Lee	4	-5	-1.3	0	0
Terry Nelson	2	-16	-8.0	-6	0
Rams	**592**	**2,460**	**4.2**	**63t**	**16**
Opponents	**548**	**1,997**	**3.6**	**27**	**13**

Receiving	No.	Yards	Avg.	Long	TD
Preston Dennard	43	766	17.8	50	4
Wendell Tyler	32	308	9.6	71t	1
Cullen Bryant	31	227	7.3	24	0
Terry Nelson	25	293	11.7	26	3
Elvis Peacock	21	261	12.4	49	0
Lawrence McCutcheon	19	101	5.3	11	0
Ron Smith	16	300	18.8	38	1
Billy Waddy	14	220	15.7	40t	3
Charle Young	13	144	11.1	23	2
Ron Jessie	11	169	15.4	39t	2
Willie Miller	8	111	13.9	23	1
Drew Hill	4	94	23.5	43	1
Eddie Hill	4	36	9.0	21t	1
George Andrews	1	2	2.0	2	0
Rams	**242**	**3,032**	**12.5**	**71t**	**19**
Opponents	**220**	**3,007**	**13.7**	**68t**	**24**

Interceptions	No.	Yards	Avg.	Long	TD
Nolan Cromwell	5	109	21.8	34	0
Jim Youngblood	5	89	17.8	34t	2
Dwayne O'Steen	4	42	10.5	36	0
Dave Elmendorf	3	39	13.0	32	0
Eddie Brown	3	32	10.7	25	0
Pat Thomas	3	5	1.7	5	0
Bob Brudzinski	1	26	26.0	26	0
Sid Justin	1	13	13.0	13	0
Rams	**25**	**355**	**14.2**	**36**	**2**
Opponents	**29**	**387**	**13.3**	**50**	**0**

Punting	No.	Yards	Avg.	TB	In20	Long	Blk.
Ken Clark	93	3,731	40.1	7	17	60	2
Rams	**95**	**3,731**	**39.3**	**7**	**17**	**60**	**2**
Opponents	**108**	**4,347**	**40.3**	**11**	**20**	**73**	**2**

Punt Returns	No.	FC	Yards	Avg.	Long	TD
Eddie Brown	56	19	332	5.9	30	0
Drew Hill	1	0	0	0.0	0	0
Sid Justin	1	0	-2	-2.0	-2	0
Rams	**58**	**19**	**330**	**5.7**	**30**	**0**
Opponents	**59**	**6**	**405**	**6.9**	**18**	**0**

Kickoff Returns	No.	Yards	Avg.	Long	TD
Drew Hill	40	803	20.1	39	0
Eddie Hill	15	305	20.3	43	0
Eddie Brown	5	103	20.6	28	0
Elvis Peacock	3	46	15.3	18	0
Jim Jodat	2	19	9.5	19	0
Wendell Tyler	1	16	16.0	16	0
Rams	**66**	**1,292**	**19.6**	**55**	**0**
Opponents	**58**	**1,303**	**22.5**	**70**	**0**

Field Goals	1-19	20-29	30-39	40-49	50+
Frank Corral	1-1	5-5	2-6	5-12	0-1
RAMS	1-1	5-5	2-6	5-12	0-1
Opponents	**1-1**	**1-2**	**10-12**	**2-5**	**0-1**

Frank Corral (46) (30, 34, 40M) (49, 43) (47M, 47M) (52M, 38M) ( ) (42, 41) (42) (33) (40M, 23) (27, 47M) ( ) (23, 24, 39M) (39) (45M, 18, 24) ( )

Opponents (38) ( ) (32) (32B) (31M) (32) (32) (37, 31) (49, 71M, 31) ( ) (38, 35) ( ) (24M, 43, 19) (46, 43B) ( ) (49M, 35, 24)

Passing	Att.	Comp.	Yards	Pct.	Yards/Att.	TD	TD%	Int.	Int%	Long	Sack/Lost	Rating
Pat Haden	290	163	1,854	56.2	6.39	11	3.8	14	4.8	50	21/178	68.2
Vince Ferragamo	110	53	778	48.2	7.07	5	4.5	10	9.1	71t	11/115	48.8
Jeff Rutledge	32	13	125	40.6	3.91	1	3.1	4	12.5	22	3/27	23.0
Bob Lee	22	11	243	50.0	11.05	2	9.1	1	4.5	41t	4/39	101.4
Ken Clark	2	2	32	100.0	16.00	0	0.0	0	0.0	30	0/0	118.8
Rams	**456**	**242**	**3,032**	**53.1**	**5.40**	**19**	**4.2**	**29**	**6.4**	**71t**	**39/359**	**61.4**
Opponents	**454**	**220**	**3,007**	**48.5**	**5.05**	**24**	**5.3**	**25**	**5.5**	**68t**	**52/451**	**64.7**

1978 (12-4) 1st, NFC West - Ray Malavasi

Date	W/L	Score	Opponent	Attend.
9/3	W	16-14	at Philadelphia	(64,721)
9/10	W	10-0	Atlanta	(46,201)
9/17	W	27-14	Dallas	(65,749)
9/24	W	10-6	at Houston	(45,749)
10/1	W	26-20	at New Orleans	(61,654)
10/8	W	27-10	San Francisco	(59,337)
10/15	W	34-17	at Minnesota	(46,551)
10/22	L	3-10	New Orleans	(47,574)
10/30	L	7-15	at Atlanta	(57,250)
11/5	W	26-23	Tampa Bay	(55,182)
11/12	W	10-7	Pittsburgh	(63,089)
11/19	W	31-28	at San Francisco	(45,022)
11/26	L	19-30	at Cleveland	(55,158)
12/3	W	20-17	at New York Giants	(62,629)
12/11	L	19-20	Cincinnati	(47,471)
12/17	W	31-14	Green Bay	(42,500)
12/31	**W**	**34-10**	**Minnesota***	**(69,631)**
1/7/1979	**L**	**0-28**	**Dallas^**	**(67,470)**
Total Attendance				(1,002,938)

*** Denotes NFC Divisional game**
^ Denotes NFC Championship

	Rams	OPP
First Downs	**301**	**229**
Rushing	128	89
Passing	148	113
Penalty	25	27
3rd Down Efficiency	92-245-37.6%	80-236-33.9%
Total Net Yards	**5,182**	**3,893**
Avg./Game	323.9	243.3
Total Plays	1,109	951
Avg./Play	4.7	4.1
Net Yards Rushing	**2,308**	**1,845**
Avg./Game	144.3	115.3
Total Rushes	609	505
Net Yards Passing	**2,874**	**2,048**
Avg./Game	179.6	128.0
Sacked-Yds. Lost	34-235	47-401
Gross Yards	3,109	2,449
Att-Comp-Int	466-236-22	399-188-28
Comp. %	50.6	47.1
Punts/Avg.	**85-36.1**	**104-38.0**
Net Avg.	**32.3**	**30.2**
Penalties/Yards	**133-1169**	**100-755**
Fumbles/ Ball Lost	**39-22**	**33-15**
Touchdowns	**33**	**28**
Rushing	12	11
Passing	13	15
Returns	8	2

Score by Periods	1	2	3	4	T
Rams	66	100	37	113	316
Opponents	20	70	57	98	245

Scoring	TD	Ru	Pa	Rt	PAT	FG	S	Pts.
Frank Corral	0	0	0	0	31-33	29-43	0	118
Cullen Bryant	7	7	0	0	0-0	0-0	0	42
Willie Miller	5	0	5	0	0-0	0-0	0	30
John Cappelletti	4	3	1	0	0-0	0-0	0	24
Ron Jessie	4	0	4	0	0-0	0-0	0	24
Rod Perry	3	0	0	3	0-0	0-0	0	18
Nolan Cromwell	2	1	0	1	0-0	0-0	0	12
Lawrence McCutcheon	2	0	2	0	0-0	0-0	0	12
Billy Waddy	1	0	1	0	0-0	0-0	0	6
Dwight Scales	1	0	0	1	0-0	0-0	0	6
Terry Nelson	1	1	0	0	0-0	0-0	0	6
Bob Brudzinski	1	0	0	1	0-0	0-0	0	6
Isiah Robertson	1	0	0	1	0-0	0-0	0	6
Pat Thomas	1	0	0	1	0-0	0-0	0	6
Rams	**33**	**12**	**13**	**8**	**31-33**	**29-43**	**0**	**316**
Opponents	**28**	**11**	**15**	**2**	**26-28**	**17-26**	**0**	**245**

Usual Starters

WR	Ron Jessie (16)	DE	Jack Youngblood (16)
LT	Doug France (16)	DT	Larry Brooks (14)
LG	Tom Mack (16)	DT	Cody Jones (16)
C	Rich Saul (15)	DE	Fred Dryer (16)
RG	Dennis Harrah (15)	LLB	Jim Youngblood (16)
RT	John Williams (16)	MLB	Jack Reynolds (16)
TE	Terry Nelson (13)	RLB	Bob Budzinski (10)t
WR	Willie Miller (14)	CB	Pat Thomas (12)
QB	Pat Haden (16)	CB	Rod Perry (16)
FB	Cullen Bryant (9)	SS	Dave Elmendorf (16)
	John Cappelletti (14)	FS	Bill Simpson (16)

Rushing	No.	Yards	Avg.	Long	TD
Cullen Bryant	178	658	3.7	26	7
John Cappelletti	174	604	3.5	26	3
Lawrence McCutcheon	118	420	3.6	18	0
Pat Haden	33	206	6.2	24	0
Jim Jodat	26	100	3.8	18	0
Rod Phillips	28	81	2.9	11	0
Terry Nelson	6	67	11.2	17	1
Jerry Latin	18	64	3.6	11	0
Wendell Tyler	14	45	3.2	18	0
Billy Waddy	5	31	6.2	11	0
Nolan Cromwell	1	16	16.0	16t	1
Vince Ferragamo	2	10	5.0	12	0
Anthony Davis	3	7	2.3	4	0
Charle Young	2	6	3.0	5	0
Willie Miller	1	-7	-7.0	-7	0
Rams	**609**	**2,308**	**3.8**	**26**	**12**
Opponents	**505**	**1,845**	**3.7**	**57t**	**11**

Receiving	No.	Yards	Avg.	Long	TD
Willie Miller	50	767	15.3	52	5
Ron Jessie	49	752	15.3	47t	4
John Cappelletti	41	382	9.3	37	1
Terry Nelson	23	344	15.0	52	0
Charle Young	18	213	11.8	19	0
Billy Waddy	14	258	18.4	68t	1
Lawrence McCutcheon	12	76	6.3	33	2
Cullen Bryant	8	76	9.5	37	0
Rod Phillips	7	48	6.9	16	0
Dwight Scales	5	105	21.0	38	0
Preston Dennard	3	35	11.7	15	0
Jim Jodat	3	21	7.0	10	0
Wendell Tyler	2	17	8.5	16	0
Ron Smith	1	15	15.0	15	0
Rams	**236**	**3,109**	**12.2**	**68t**	**13**
Opponents	**188**	**2,449**	**13.0**	**66**	**15**

Interceptions	No.	Yards	Avg.	Long	TD
Rod Perry	8	117	14.6	44t	3
Pat Thomas	8	96	12.0	33t	1
Bill Simpson	5	82	16.4	28	0
Dave Elmendorf	3	20	6.7	12	0
Jim Youngblood	2	50	25.0	36	0
Bob Brudzinski	1	31	31.0	31t	1
Nolan Cromwell	1	31	31.0	31	0
Rams	**28**	**427**	**15.3**	**44t**	**5**
Opponents	**22**	**269**	**12.2**	**44**	**0**

Punting	No.	Yards	Avg.	TB	In20	Long	Blk.
Glen Walker	83	3,069	37.0	5	26	61	2
Rams	**83**	**3,069**	**36.1**	**5**	**26**	**61**	**2**
Opponents	**104**	**3,956**	**38.0**	**5**	**15**	**58**	**2**

Punt Returns	No.	FC	Yards	Avg.	Long	TD
Jackie Wallace	52	5	618	11.9	58	0
Eddie Brown	1	0	13	13.0	13	0
Cullen Bryant	3	0	27	9.0	21	0
Nolan Cromwell	1	2	8	8.0	8	0
Billy Waddy	10	0	45	4.5	12	0
Rams	**67**	**7**	**711**	**10.6**	**58**	**0**
Opponents	**38**	**19**	**223**	**5.9**	**57t**	**1**

Kickoff Returns	No.	Yards	Avg.	Long	TD
Jerry Latin	22	467	21.2	41	0
Jim Jodat	22	447	20.3	35	0
Larry Marshall	2	50	25.0	38	0
Rod Phillips	3	52	17.3	24	0
Wendell Tyler	2	31	15.5	21	0
Doug Smith	1	8	8.0	8	0
Rams	**52**	**1,055**	**20.3**	**41**	**0**
Opponents	**64**	**1,335**	**20.9**	**89t**	**1**

Field Goals	1-19	20-29	30-39	40-49	50+
Frank Corral	2-2	13-15	8-12	6-13	0-1
Rams	**2-2**	**13-15**	**8-12**	**6-13**	**0-1**
Opponents	**0-0**	**7-8**	**7-13**	**3-4**	**0-1**

Frank Corral (29, 47, 46, 48M) (19) (47M) (25, 29B) (51M, 49M, 34, 39) (47, 45M, 38) (31, 40, 38M) (20, 38B) (49M, 43M) (29, 27, 32, 27) (25M, 37) (24, 31M) (25, 46, 26B, 27, 48) (27, 44M, 35) (37, 30, 29, 17) (24)

Opponents (37B) ( ) (49M) (32, 20) (26M) (25) (38) (32) (21, 37, 30, 26, 37) (42, 31M, 25, 30) (31M, 53M) (39M, 35M) (41) (27) (24, 37B, 42) ( )

Passing	Att.	Comp.	Yards	Pct.	Yards/Att.	TD	TD%	Int.	Int%	Long	Sack/Lost	Rating
Pat Haden	444	229	2,995	51.6	6.75	13	2.9	19	4.3	68t	32/216	65.0
Vince Ferragamo	20	7	114	35.0	5.70	0	0.0	2	10.0	28	2/19	15.4
Lawrence McCutcheon	1	0	0	0.0	0.00	0	0.0	0	0.0	0	0/0	39.6
Glen Walker	1	0	0	0.0	0.00	0	0.0	1	100.0	0	0/0	0.0
Rams	**466**	**236**	**3,109**	**50.6**	**5.75**	**13**	**2.8**	**22**	**4.9**	**68t**	**34/235**	**61.8**
Opponents	**399**	**188**	**2,449**	**47.1**	**5.13**	**15**	**3.8**	**28**	**7.1**	**66**	**47/401**	**50.2**

1977 (10-4) 1st, NFC West - Chuck Knox

Date	W/L	Score	Opponent	Attend.
9/18	L	6-17	at Atlanta	(55,649)
9/25	W	20-0	Philadelphia	(46,031)
10/2	W	34-14	San Francisco	(55,466)
10/10	L	23-24	at Chicago	(51,412)
10/16	W	14-7	New Orleans	(46,045)
10/24	W	35-3	Minnesota	(62,414)
10/30	L	26-27	at New Orleans	(59,023)
11/6	W	31-0	Tampa Bay	(45,493)
11/13	W	24-6	at Green Bay	(52,948)
11/20	W	23-10	at San Francisco	(56,779)
11/27	W	9-0	at Cleveland	(70,352)
12/4	W	20-14	Oakland	(67,075)
12/11	W	23-7	Atlanta	(52,574)
12/17	L	14-17	at Washington	(54,208)
12/26	**L**	**7-14**	**Minnesota***	**(62,538)**
Total Attendance				(838,007)

* **Denotes NFC Divisional game**

	Rams	OPP
First Downs	**270**	**203**
Rushing	139	90
Passing	112	94
Penalty	19	19
3rd Down Efficiency	100-228-43.9%	59-200-29.5%
Total Net Yards	**4,591**	**3,575**
Avg./Game	327.9	255.4
Total Plays	985	868
Avg./Play	4.7	4.1
Net Yards Rushing	**2,575**	**1,698**
Avg./Game	183.9	121.3
Total Rushes	621	462
Net Yards Passing	**2,016**	**1,877**
Avg./Game	144.0	134.1
Sacked-Yds. Lost	25-237	36-359
Gross Yards	2,253	2,236
Att-Comp-Int	339-182-11	370-180-25
Comp. %	53.7	48.6
Punts/Avg.	**73-35.2**	**89-38.7**
Net Avg.	**31.4**	**33.2**
Penalties/Yards	**89-869**	**94-825**
Fumbles/ Ball Lost	**32-17**	**26-16**
Touchdowns	**36**	**18**
Rushing	19	7
Passing	16	11
Returns	1	0

Score by Periods	1	2	3	4	T
Rams	68	102	41	91	302
Opponents	34	45	30	37	146

Scoring	TD	Ru	Pa	Rt	PAT	FG	S	Pts.
Rafael Septien	0	0	0	0	32-35	18-30	0	86
Lawrence McCutcheon	9	7	2	0	0-0	0-0	0	54
John Cappelletti	6	5	1	0	0-0	0-0	0	36
Harold Jackson	6	0	6	0	0-0	0-0	0	36
Wendell Tyler	3	3	0	0	0-0	0-0	0	18
Terry Nelson	3	0	3	0	0-0	0-0	0	18
Pat Haden	2	2	0	0	0-0	0-0	0	12
Jim Jodat	2	1	1	0	0-0	0-0	0	12
Rod Phillips	1	1	0	0	0-0	0-0	0	6
Dwight Scales	1	0	1	0	0-0	0-0	0	6
Charle Young	1	0	1	0	0-0	0-0	0	6
Jim Youngblood	1	0	0	1	0-0	0-0	0	6
Billy Waddy	1	0	1	0	0-0	0-0	0	6
Bad Snap	0	0	0	0	0-1	0-0	0	0
Rams	**36**	**19**	**16**	**1**	**32-36**	**18-30**	**0**	**302**
Opponents	**18**	**7**	**11**	**0**	**17-18**	**7-18**	**0**	**146**

Usual Starters

WR	Harold Jackson (14)	DE	Jack Youngblood (14)
LT	Doug France (13)	DT	Larry Brooks (14)
LG	Tom Mack (14)	DT	Cody Jones (14)
C	Rich Saul (14)	DE	Fred Dryer (14)
RG	Dennis Harrah (8)	LLB	Jim Youngblood (14)
RT	John Williams (14)	MLB	Jack Reynolds (6)
TE	Terry Nelson (14)	RLB	Isaiah Robertson (14)
WR	Billy Waddy (11)	CB	Pat Thomas (12)
QB	Pat Haden (10)	CB	Monte Jackson (14)
FB	John Cappelletti (14)	SS	Dave Elmendorf (14)
RB	Lawrence McCutcheon (14)	FS	Bill Simpson (14)

Rushing	No.	Yards	Avg.	Long	TD
Lawrence McCutcheon	294	1,238	4.2	48	7
John Cappelletti	178	598	3.4	15	5
Wendell Tyler	61	317	5.2	44t	3
Rod Phillips	37	183	4.9	25	1
Pat Haden	29	106	3.7	23	2
Cullen Bryant	6	42	7.0	24	0
Billy Waddy	2	34	17.0	30	0
Terry Nelson	3	31	10.3	18	0
Jim Jodat	5	15	3.0	5	1
Harold Jackson	1	6	6.0	6	0
Joe Namath	4	5	1.3	7	0
Vince Ferragamo	1	0	0.0	0	0
Rams	**621**	**2,575**	**4.1**	**48**	**19**
Opponents	**462**	**1,698**	**3.7**	**51**	**7**

Receiving	No.	Yards	Avg.	Long	TD
Harold Jackson	48	666	13.9	58	6
Terry Nelson	31	401	12.9	46	3
John Cappelletti	28	228	8.1	25t	1
Lawrence McCutcheon	25	274	11.0	30	2
Billy Waddy	23	355	15.4	42	1
Ron Jessie	9	139	15.4	21	0
Dwight Scales	5	104	20.8	32	1
Charle Young	5	35	7.0	17	1
Cullen Bryant	4	28	7.0	14	0
Jackie Wallace	1	13	13.0	13	0
Rod Phillips	1	5	5.0	5	0
Wendell Tyler	1	3	3.0	3	0
Jim Jodat	1	2	2.0	2t	1
Rams	**182**	**2,253**	**12.4**	**58**	**16**
Opponents	**180**	**2,236**	**12.4**	**73t**	**11**

Interceptions	No.	Yards	Avg.	Long	TD
Bill Simpson	6	157	26.2	42	0
Pat Thomas	5	97	19.4	30	0
Monte Jackson	5	73	14.6	33	0
Dave Elmendorf	2	51	25.5	27	0
Jim Youngblood	2	27	13.5	25t	1
Bob Brudzinski	2	24	12.0	23	0
Jackie Wallace	1	23	23.0	23	0
Isaiah Robertson	1	20	20.0	20	0
Rod Perry	1	0	0.0	0	0
Rams	**25**	**472**	**18.9**	**42**	**1**
Opponents	**11**	**136**	**12.4**	**43**	**0**

Punting	No.	Yards	Avg.	TB	In20	Long	Blk.
Glen Walker	73	2,568	35.2	8	11	56	0
Rams	**73**	**2,568**	**35.2**	**8**	**11**	**56**	**0**
Opponents	**88**	**3,440**	**38.7**	**8**	**15**	**68**	**0**

Punt Returns	No.	FC	Yards	Avg.	Long	TD
Cullen Bryant	20	1	141	7.1	26	0
Billy Waddy	31	5	219	7.1	48	0
Rams	**51**	**6**	**360**	**7.1**	**48**	**0**
Opponents	**29**	**15**	**116**	**4.0**	**12**	**0**

Kickoff Returns	No.	Yards	Avg.	Long	TD
Wendell Tyler	24	523	21.8	37	0
Jim Jodat	5	129	25.8	38	0
Cullen Bryant	2	35	17.5	26	0
Rod Phillips	1	10	10.0	10	0
Carl Ekern	1	8	8.0	8	0
Rams	**33**	**705**	**21.4**	**38**	**0**
Opponents	**53**	**1,156**	**21.8**	**36**	**0**

Field Goals	1-19	20-29	30-39	40-49	50+
Rafael Septien	1-1	10-11	5-6	2-10	0-2
Rams	**1-1**	**10-11**	**5-6**	**2-10**	**0-2**
Opponents	**0-0**	**1-2**	**4-7**	**2-8**	**0-1**

Rafael Septien ( ) (20, 23, 46M) (33, 36M, 24) (22, 29, 43M, 24) (29M) ( ) (36, 27, 52M) (31, 41M) (48M, 32, 41M) (45, 25,20, 46M) (18) (46M, 21, 44) (36) (51M, 40M)

Opponents (33, 42M) ( ) (24M) (33, 47M) (44M) (42) (23, 31, 50M, 42M) ( ) (39) (37M) ( ) (39B) (36M, 46M) (45M)

Passing	Att.	Comp.	Yards	Pct.	Yards/Att.	TD	TD%	Int.	Int%	Long	Sack/Lost	Rating
Pat Haden	216	122	1,551	56.5	7.18	11	5.1	6	2.8	58	17/151	84.4
Joe Namath	107	50	606	46.7	5.66	3	2.8	5	4.7	42	7/76	54.3
Vince Ferragamo	15	9	83	60.0	5.53	2	13.3	0	0.0	17	1/10	114.7
Glen Walker	1	1	13	100.0	13.00	0	0.0	0	0.0	13	0/0	118.8
Rams	**339**	**182**	**2,253**	**53.7**	**5.54**	**16**	**4.7**	**11**	**3.2**	**58**	**25/237**	**76.7**
Opponents	**370**	**180**	**2,236**	**48.6**	**4.62**	**11**	**3.2**	**25**	**7.2**	**73**	**36/359**	**49.6**

1976 (10-3-1) 1st, NFC West - Chuck Knox

Date	W/L	Score	Opponent	Attend.
9/12	W	30-14	at Atlanta	(53,607)
9/19	T	10-10	at Minnesota (OT)	(47,310)
9/26	W	24-10	New York Giants	(60,698)
10/3	W	31-28	at Miami	(60,753)
10/11	L	0-16	San Francisco	(80,532)
10/17	W	20-12	Chicago	(71,751)
10/24	W	16-10	at New Orleans	(51,984)
10/31	W	45-6	Seattle	(52,035)
11/8	L	12-20	at Cincinnati	(52,480)
11/14	L	28-30	St. Louis	(64,698)
11/21	W	23-3	at San Francisco	(58,573)
11/28	W	33-14	New Orleans	(54,906)
12/4	W	59-0	Atlanta	(57,366)
12/11	W	20-17	at Detroit	(73,155)
12/19	**W**	**14-12**	**at Dallas***	**(62,436)**
12/26	**L**	**13-24**	**at Minnesota^**	**(47,191)**
Total Attendance				(949,475)

*** Denotes NFC Divisional game**
^ Denotes NFC Championship game

	Rams	OPP
First Downs	**265**	**213**
Rushing	143	79
Passing	111	118
Penalty	11	16
3rd Down Eff.	100-223-44.8%	66-204-32.4%
Total Net Yards	**4,869**	**3,656**
Avg./Game	347.8	261.1
Total Plays	960	871
Avg./Play	5.1	4.2
Net Yards Rushing	**2,528**	**1,564**
Avg./Game	180.6	111.7
Total Rushes	613	429
Net Yards Passing	**2,341**	**2,092**
Avg./Game	167.2	149.4
Sacked-Yds. Lost	32-288	45-395
Gross Yards	2,629	2,487
Att-Comp-Int	315-171-15	397-199-32
Comp. %	54.3	50.1
Punts/Avg.	**79-38.1**	**95-41.2**
Net Avg.	**33.0**	**33.9**
Penalties/Yards	**83-764**	**82-747**
Fumbles/ Ball Lost	**29-21**	**31-16**
Touchdowns	**44**	**22**
Rushing	23	11
Passing	17	11
Returns	4	0

Score by Periods	1	2	3	4	OT	T
Rams	62	81	79	129	0	351
Opponents	37	38	81	34	0	190

Scoring	TD	Ru	Pa	Rt	PAT	FG	S	Pts.
Tom Dempsey	0	0	0	0	36-44	17-26	0	87
Lawrence McCutcheon	11	9	2	0	0-0	0-0	0	66
Ron Jessie	6	0	6	0	0-0	0-0	0	36
Harold Jackson	5	0	5	0	0-0	0-0	0	30
Pat Haden	4	4	0	0	0-0	0-0	0	24
Monte Jackson	3	0	0	3	0-0	0-0	0	18
Cullen Bryant	3	2	0	1	0-0	0-0	0	18
James Harris	2	2	0	0	0-0	0-0	0	12
John Cappelletti	2	1	1	0	0-0	0-0	0	12
Jim Bertelsen	2	2	0	0	0-0	0-0	0	12
Tom Geredine	1	0	1	0	0-0	0-0	0	6
Ron Jaworski	1	1	0	0	0-0	0-0	0	6
Bob Klein	1	0	1	0	0-0	0-0	0	6
Rod Phillips	1	1	0	0	0-0	0-0	0	6
Dwight Scales	1	0	1	0	0-0	0-0	0	6
Rob Scribner	1	1	0	0	0-0	0-0	0	6
Rams	**44**	**23**	**17**	**4**	**36-44**	**17-26**	**0**	**351**
Opponents	**22**	**11**	**11**	**0**	**20-22**	**12-20**	**0**	**190**

Usual Starters

WR	Harold Jackson (14)	DE	Jack Youngblood (14)
LT	Doug France (14)	DT	Larry Brooks (14)
LG	Tom Mack (14)	DT	Merlin Olsen (14)
C	Rich Saul (14)	DE	Fred Dryer (14)
RG	Dennis Harrah (14)	LLB	Jim Youngblood (11)
RT	John Williams (14)	MLB	Jack Reynolds (14)
TE	Rob Klein (11)	RLB	Isaiah Robertson (14)
WR	Ron Jessie (14)	CB	Rod Perry (14)
QB	James Harris (13)	CB	Monte Jackson (14)
FB	John Cappelletti (14)	SS	Dave Elmendorf (14)
RB	Lawrence McCutcheon (14)	FS	Bill Simpson (14)

Rushing	No.	Yards	Avg.	Long	TD
Lawrence McCutcheon	291	1,168	4.0	40	9
John Cappelletti	177	688	3.9	38	1
Rod Phillips	34	206	6.1	33	1
Jim Bertelsen	42	155	3.7	18	2
Pat Haden	25	84	3.4	16	4
James Harris	12	76	6.3	20	2
Cullen Bryant	21	64	3.0	12	2
Ron Jessie	4	37	9.3	22	0
Harold Jackson	1	15	15.0	15	0
Ron Jaworski	2	15	7.5	14	1
Rob Scribner	2	12	6.0	11	1
Tom Geredine	1	8	8.0	8	0
Steve Preece	1	0	0.0	0	0
Rams	**613**	**2,528**	**4.1**	**40**	**23**
Opponents	**429**	**1,564**	**3.6**	**60**	**11**

Receiving	No.	Yards	Avg.	Long	TD
Harold Jackson	39	751	19.3	65	5
Ron Jessie	34	779	22.9	58	6
John Cappelletti	30	302	10.1	32	1
Lawrence McCutcheon	28	305	10.9	42	2
Bob Klein	20	229	11.5	26	1
Jim Bertelsen	6	33	5.5	10	0
Terry Nelson	4	48	12.0	16	0
Rod Phillips	4	23	5.8	15	0
Dwight Scales	3	105	35.0	80	1
Cullen Bryant	2	28	14.0	25	0
Tom Geredine	1	23	23.0	23	1
Dennis Harrah	0	3	0.0	0	0
Rams	**171**	**2,629**	**15.4**	**80**	**17**
Opponents	**199**	**2,487**	**12.5**	**57**	**11**

Interceptions	No.	Yards	Avg.	Long	TD
Monte Jackson	10	173	17.3	46	3
Rod Perry	8	79	9.9	43	0
Bill Simpson	4	62	15.5	30	0
Isaiah Robertson	4	28	7.0	14	0
Jim Youngblood	2	28	14.0	26	0
Dave Elmendorf	2	0	0.0	0	0
Steve Preece	1	6	6.0	6	0
Rick Kay	1	0	0.0	0	0
Rams	**32**	**376**	**11.8**	**46**	**3**
Opponents	**15**	**211**	**14.1**	**42**	**0**

Punting	No.	Yards	Avg.	TB	In20	Long	Blk.
Rusty Jackson	77	3,006	39.0	6	16	61	0
Rams	**79**	**3,006**	**38.1**	**6**	**16**	**61**	**2**
Opponents	**95**	**3,918**	**41.2**	**11**	**16**	**68**	**0**

Punt Returns	No.	FC	Yards	Avg.	Long	TD
Cullen Bryant	29	2	321	11.1	25	0
Dwight Scales	4	0	46	11.5	21	0
Rob Scribner	8	1	54	6.8	20	0
Jim Bertelsen	10	0	55	5.5	19	0
Freeman Johns	1	0	0	0.0	0	0
Rams	**52**	**3**	**476**	**9.2**	**25**	**0**
Opponents	**39**	**17**	**281**	**7.2**	**34**	**0**

Kickoff Returns	No.	Yards	Avg.	Long	TD
Cullen Bryant	16	459	28.7	90	1
Freeman Johns	2	56	28.0	34	0
Tom Geredine	9	181	20.1	27	0
Pat Thomas	7	140	20.0	30	0
Dwight Scales	7	136	19.4	27	0
Rob Scribner	3	53	18.0	22	0
Terry Nelson	0	1	0.0	0	0
Rams	**44**	**1,027**	**23.3**	**90**	**1**
Opponents	**70**	**1,383**	**19.8**	**84**	**0**

Field Goals	1-19	20-29	30-39	40-49	50+
Tom Dempsey	2-2	5-8	4-5	6-10	0-1
Rams	**2-2**	**5-8**	**4-5**	**6-10**	**0-1**
Opponents	**3-3**	**3-3**	**2-3**	**4-8**	**0-3**

Tom Dempsey (25) (48M, 42, 20M) (44) (49B, 22B, 29M, 19) (47M) (44, 52M, 37) (49) (20) (19, 23) ( ) (42) (33, 25) (42, 29) (35, 32, 27M, 42M)

Opponents ( ) (33, 41M, 35M) (22) (42M) (18) (42, 50M, 48M, 42M) (22) (43, 41) (50M) (40, 32, 25) (19, 50M) ( ) ( ) (19)

Passing	Att.	Comp.	Yards	Pct.	Yards/Att.	TD	TD%	Int.	Int%	Long	Sack/Lost	Rating
Pat Haden	105	60	896	57.1	8.53	8	7.6	4	3.8	65	13/86	94.7
James Harris	158	91	1,460	57.6	9.24	8	5.1	6	3.8	80	14/151	89.8
Ron Jaworski	52	20	273	38.5	5.25	1	1.9	5	9.6	42	5/51	22.8
Rams	**315**	**171**	**2,629**	**54.3**	**6.75**	**17**	**5.4**	**15**	**4.8**	**80**	**32/288**	**80.1**
Opponents	**397**	**199**	**2,487**	**50.1**	**4.73**	**11**	**2.8**	**32**	**8.1**	**57**	**45/395**	**45.6**

1975 (12-2) 1st, NFC West - Chuck Knox

Date	W/L	Score	Opponent	Attend.
9/21	L	7-18	at Dallas	(49,091)
9/28	W	23-14	at San Francisco	(57,379)
10/5	W	24-13	Baltimore	(60,011)
10/12	W	13-10	at San Diego (OT)	(38,482)
10/19	W	22-7	Atlanta	(60,581)
10/26	W	38-14	New Orleans	(54,723)
11/3	W	42-3	at Philadelphia	(64,601)
11/9	L	23-24	San Francisco	(74,064)
11/16	W	16-7	at Atlanta	(44,595)
11/23	W	28-10	Chicago	(58,690)
11/27	W	20-0	at Detroit	(69,552)
12/7	W	14-7	at New Orleans	(39,958)
12/14	W	22-5	Green Bay	(59,312)
12/20	W	10-3	Pittsburgh	(69,389)
12/27	**W**	**35-23**	**St. Louis***	**(72,650)**
1/4	**L**	**7-37**	**Dallas^**	**(84,843)**
Total Attendance				(957,921)

*** Denotes NFC Divisional game**
^ Denotes NFC Championship game

	Rams	OPP
First Downs	**273**	**204**
Rushing	134	77
Passing	120	103
Penalty	19	24
3rd Down Efficiency	95-214-44.4%	74-207-35.7%
Total Net Yards	**4,566**	**3,322**
Avg./Game	326.1	237.3
Total Plays	949	853
Avg./Play	4.8	3.9
Net Yards Rushing	**2,371**	**1,533**
Avg./Game	169.4	109.5
Total Rushes	585	423
Net Yards Passing	**2,195**	**1,789**
Avg./Game	156.8	127.8
Sacked-Yds. Lost	30-255	43-337
Gross Yards	2,450	2,126
Att-Comp-Int	334-181-17	387-187-22
Comp. %	54.2	48.3
Punts/Avg.	**73-39.4**	**89-39.7**
Penalties/Yards	**73-746**	**85-626**
Fumbles/ Ball Lost	**26-8**	**31-18**
Touchdowns	**36**	**15**
Rushing	18	4
Passing	14	11
Returns	4	0

Score by Periods	1	2	3	4	OT	T
Rams	65	71	71	102	3	312
Opponents	15	35	34	51	0	135

Scoring	TD	Ru	Pa	Rt	PAT	FG	S	Pts.
Tom Dempsey	0	0	0	0	31-36	21-26	0	94
Harold Jackson	7	0	7	0	0-0	0-0	0	42
John Cappelletti	6	6	0	0	0-0	0-0	0	36
Jim Bertelsen	3	3	0	0	0-0	0-0	0	18
Ron Jessie	3	0	3	0	0-0	0-0	0	18
Lawrence McCutcheon	3	2	1	0	0-0	0-0	0	18
Bob Klein	2	0	2	0	0-0	0-0	0	12
Cullen Bryant	2	2	0	0	0-0	0-0	0	12
Rob Scribner	2	2	0	0	0-0	0-0	0	12
Ron Jaworski	2	2	0	0	0-0	0-0	0	12
James Harris	1	1	0	0	0-0	0-0	0	6
Jack Snow	1	0	1	0	0-0	0-0	0	6
Monte Jackson	1	0	0	1	0-0	0-0	0	6
Isaiah Roberston	1	0	0	1	0-0	0-0	0	6
Fred Dryer	1	0	0	1	0-0	0-0	0	6
Jim Peterson	1	0	0	1	0-0	0-0	0	6
Jack Youngblood	0	0	0	0	0-0	0-0	2	2
Rams	**36**	**18**	**14**	**4**	**31-36**	**21-26**	**1**	**312**
Opponents	**15**	**4**	**11**	**0**	**13-15**	**10-19**	**0**	**135**

Usual Starters

WR	Harold Jackson (14)	DE	Jack Youngblood (14)
LT	Charlie Cowan (13)	DT	Larry Brooks (9)
LG	Tom Mack (14)	DT	Merlin Olsen (14)
C	Rich Saul (14)	DE	Fred Dryer (14)
RG	Joe Scibellì (14)	LLB	Ken Geddes (14)
RT	John Williams (14)	MLB	Jack Reynolds (14)
TE	Bob Klein (11)	RLB	Isaiah Robertson (14)
WR	Ron Jessie (14)	CB	Eddie McMillan (14)
QB	James Harris (13)	CB	Monte Jackson (9)
FB	Cullen Bryant (13)	SS	Dave Elmendorf (14)
RB	Lawrence McCutcheon (14)	FS	Bill Simpson (14)

Rushing	No.	Yards	Avg.	Long	TD
McCutcheon	213	911	4.3	43	2
Bryant	117	467	4.0	18	2
Bertelsen	116	457	3.9	19	3
Scribner	42	216	5.1	34	2
Cappelletti	48	158	3.3	30	6
Phillips	17	69	4.1	20	0
J. Harris	18	45	2.5	15	1
Jaworski	12	33	2.8	21	2
Jessie	2	15	7.5	9	0
Rams	**585**	**2,371**	**4.1**	**43**	**18**
Opponents	**423**	**1,533**	**3.6**	**38**	**4**

Receiving	No.	Yds.	Avg.	Long	TD
H. Jackson	43	786	18.3	54	7
Jessie	41	547	13.3	34	3
McCutcheon	31	230	7.4	24	1
Bryant	20	229	11.5	31	0
Klein	16	237	14.8	44	2
Bertelsen	14	208	14.9	22	0
McGee	6	83	13.8	22	0
Snow	4	86	21.5	42	1
Scribner	2	28	14.0	25	0
Phillips	2	10	5.0	8	0
T. Nelson	1	5	5.0	5	0
Cowan	1	1	1.0	1	0
Rams	**181**	**2,450**	**13.5**	**54**	**14**
Opponents	**187**	**2,126**	**11.4**	**68**	**11**

Interceptions	No.	Yards	Avg.	Long	TD
Simpson	6	90	15.0	29	0
Robertson	4	118	29.5	76	1
Elmendorf	4	48	12.0	26	0
McMillan	3	64	21.3	31	0
M. Jackson	2	13	6.5	10	0
Dryer	1	20	20.0	20	1
Reynolds	1	15	15.0	15	0
Geddes	1	4	4.0	4	0
Rams	**22**	**372**	**16.9**	**76**	**2**
Opponents	**17**	**204**	**12.0**	**37**	**0**

Punting	No.	Yards	Avg.	Long	Blk.
Carrell	73	2,874	39.4	57	0
RAMS	**73**	**2,874**	**39.4**	**57**	**0**
Opponents	**89**	**3,529**	**39.7**	**60**	**3**

Punt Returns	No.	FC	Yards	Avg.	Long	TD
Bryant	2	0	47	23.5	40	0
Bertelsen	11	1	143	13.0	38	0
Elmendorf	15	0	125	8.3	23	0
Scribner	26	1	205	7.9	16	0
Simpson	1	0	-3	-3.0	-3	0
Rams	**55**	**2**	**517**	**9.4**	**40**	**0**
Opponents	**45**	**5**	**406**	**9.0**	**39**	**0**

Kickoff Returns	No.	Yards	Avg.	Long	TD
Scribner	1	24	24.0	24	0
McGee	17	404	23.8	46	0
Bryant	12	280	23.3	42	0
Bertlesen	1	17	17.0	17	0
Cappelletti	3	39	13.0	17	0
Rams	**34**	**764**	**22.5**	**46**	**0**
Opponents	**64**	**1,347**	**21.0**	**40**	**0**

Field Goals	1-19	20-29	30-39	40-49	50+
Tom Dempsey	2-2	7-7	7-10	4-5	1-2
Rams	**2-2**	**7-7**	**7-10**	**4-5**	**1-2**
Opponents	**1-1**	**2-3**	**5-7**	**1-2**	**2-3**

Tom Dempsey ( ) (47, 31, 51) (27) (19, 57M, 41M, 22) (35, 25, 20) (39) ( ) (23) (33, 42, 17) (27) ( ) (47, 37) (40, 39, 38) (26)

Opponents (32M, 25, 28M, 39, 19, 31) (62M, 38M) ( ) (38M, 42M, 36) ( ) (36) (54) ( ) (55) ( ) ( ) (48) (20)

Passing	Att.	Comp.	Yards	Pct.	Yards/Att.	TD	TD%	Int.	Int%	Long	Sack/Lost	Rating
James Harris	285	157	2,148	55.1	7.54	14	4.9	15	5.3	54	21/180	73.7
Ron Jaworski	48	24	302	50.0	6.29	0	0.0	2	4.2	25	9/75	52.5
Lawrence McCutcheon	1	0	0	0.0	0.00	0	0.0	0	0.0	0	0/0	39.6
Rams	**334**	**181**	**2,450**	**54.2**	**6.03**	**14**	**4.2**	**17**	**5.1**	**54**	**30/255**	**70.6**
Opponents	**387**	**187**	**2,126**	**48.3**	**4.16**	**11**	**2.8**	**22**	**5.7**	**68**	**43/337**	**51.0**

1974 (10-4) 1st, NFC West - Chuck Knox

Date	W/L	Score	Opponent	Attend.
9/15	W	17-10	at Denver	(56,981)
9/22	W	24-0	New Orleans	(57,314)
9/29	L	14-20	at New England	(59,712)
10/6	W	16-13	Detroit	(56,599)
10/13	L	6-17	at Green Bay (Mil.)	(45,938)
10/20	W	37-14	San Francisco	(67,319)
10/27	W	20-13	at New York Jets	(56,110)
11/4	W	15-13	at San Francisco	(57,526)
11/10	W	21-0	Atlanta	(62,133)
11/17	L	7-20	at New Orleans	(35,727)
11/24	W	20-17	Minnesota	(84,327)
12/1	W	30-7	at Atlanta	(18,648)
12/9	L	17-23	Washington	(87,313)
12/15	W	19-14	Buffalo	(78,967)
12/22	**W**	**19-10**	**Washington***	**(80,118)**
12/29	**L**	**10-14**	**at Minnesota^**	**(47,404)**
Total Attendance				(952,136)

*** Denotes NFC Divisional game**
^ Denotes NFC Championship game

	Rams	OPP
First Downs	**265**	**186**
Rushing	132	66
Passing	112	109
Penalty	21	11
3rd Down Efficiency	88-202-42.6%	65-205-31.7%
Total Net Yards	**4,332**	**3,404**
Avg./Game	309.4	243.1
Total Plays	925	806
Avg./Play	4.7	4.2
Net Yards Rushing	**2,125**	**1,302**
Avg./Game	151.8	93.0
Total Rushes	566	381
Net Yards Passing	**2,207**	**2,102**
Avg./Game	157.6	150.1
Sacked-Yds. Lost	21-161	44-363
Gross Yards	2,368	2,465
Att-Comp-Int	338-169-13	381-194-22
Comp. %	50.0	50.9
Punts/Avg.	**75-36.4**	**95-41.2**
Penalties/Yards	**58-550**	**82-772**
Fumbles/ Ball Lost	**29-14**	**15-3**
Touchdowns	**35**	**22**
Rushing	16	4
Passing	16	16
Returns	3	2

Score by Periods	1	2	3	4	T
Rams	63	65	57	78	263
Opponents	3	85	45	48	181

Scoring	TD	Ru	Pa	Rt	PAT	FG	S	Pts.
David Ray	0	0	0	0	25-31	9-16	0	52
Tony Baker	5	5	0	0	0-0	0-0	0	30
James Harris	5	5	0	0	0-0	0-0	0	30
Harold Jackson	5	0	5	0	0-0	0-0	0	30
Lawrence McCutcheon	5	3	2	0	0-0	0-0	0	30
Bob Klein	4	0	4	0	0-0	0-0	0	24
Jack Snow	3	0	3	0	0-0	0-0	0	18
Jim Bertelsen	2	2	0	0	0-0	0-0	0	12
Dave Elmendorf	2	0	0	2	0-0	0-0	0	12
Cullen Bryant	1	0	0	1	0-0	0-0	0	6
Ron Jaworski	1	1	0	0	0-0	0-0	0	6
Lance Rentzel	1	0	1	0	0-0	0-0	0	6
Rob Scribner	1	0	1	0	0-0	0-0	0	6
Mike Burke	0	0	0	0	1-3	0-0	0	1
Rams	**35**	**16**	**16**	**3**	**26-35**	**9-16**	**0**	**263**
Opponents	**22**	**4**	**16**	**2**	**19-22**	**10-14**	**0**	**181**

Usual Starters

WR	Harold Jackson (14)	DE	Jack Youngblood (14)
LT	Charlie Cowan (13)	DT	Larry Brooks (13)
LG	Tom Mack (14)	DT	Merlin Olsen (14)
C	Ken Iman (14)	DE	Fred Dryer (14)
RG	Joe Scibelli (14)	LLB	Ken Geddes (14)
RT	John Williams (14)	MLB	Jack Reynolds (14)
TE	Bob Klein (11)	RLB	Isaish Robertson (14)
WR	Jack Snow (14)	CB	Eddie McMillan (9)
QB	James Harris (9)	CB	Charlie Stukes (13)
RB	Jim Bertelsen (13)	SS	Dave Elmendorf (14)
RB	Lawrence McCutcheon (14)	FS	Steve Preece (9)

Rushing	No.	Yards	Avg.	Long	TD
Lawrence McCutcheon	236	1,109	4.7	23	3
Jim Bertelsen	127	419	3.3	20	2
John Cappelletti	55	198	3.6	20	0
Tony Baker	53	135	2.5	13	5
James Harris	42	112	2.7	15	5
Les Josephson	11	35	3.2	8	0
Ron Jaworski	7	34	4.9	17	1
John Hadl	11	28	2.5	9	0
Rob Scribner	9	24	2.7	5	0
Cullen Bryant	10	24	2.4	7	0
Jack Snow	1	13	13.0	13	0
Harold Jackson	1	4	4.0	4	0
Terry Nelson	1	3	3.0	3	0
Steve Preece	1	-4	-4.0	-4	0
Lance Rentzel	1	-9	-9,0	-9	0
Rams	**566**	**2,125**	**3.8**	**23**	**16**
Opponents	**381**	**1,302**	**3.4**	**25**	**4**

Receiving	No.	Yards	Avg.	Long	TD
Lawrence McCutcheon	39	408	10.5	50	2
Harold Jackson	30	514	17.1	44	5
Jack Snow	24	397	16.5	44	3
Bob Klein	24	336	14.0	32	4
Jim Bertelsen	20	175	8.8	19	0
Lance Rentzel	18	396	22.0	38	1
John Cappelletti	6	35	5.8	9	0
Tony Baker	4	65	16.3	42	0
Rob Scribner	2	28	14.0	14	1
Cullen Bryant	2	14	7.0	8	0
Rams	**169**	**2,368**	**14.0**	**50**	**16**
Opponents	**194**	**2,465**	**12.7**	**79**	**16**

Interceptions	No.	Yards	Avg.	Long	TD
Dave Elmendorf	7	186	26.6	57	2
Tim Stukes	7	90	12.9	41	0
Steve Preece	3	38	12.7	17	0
Ken Geddes	2	15	7.5	15	0
Isaiah Robertson	2	11	5.5	6	0
Bill Simpson	1	0	0.0	0	0
Rams	**22**	**340**	**15.5**	**57**	**2**
Opponents	**13**	**92**	**7.1**	**33**	**0**

Punting	No.	Yards	Avg.	Long	Blk.
Mike Burke	46	1,701	37.0	51	0
Dave Chapple	29	1,028	35.4	51	1
Rams	**75**	**2,729**	**36.4**	**51**	**1**
Opponents	**95**	**3,917**	**41.2**	**71**	**1**

Punt Returns	No.	FC	Yards	Avg.	Long	TD
Jim Bertelsen	11	4	132	12.0	19	0
Cullen Bryant	17	0	171	10.1	23	0
Rob Scribner	8	1	70	8.8	23	0
Dave Elmendorf	17	0	134	7.9	18	0
Rams	**53**	**5**	**507**	**9.6**	**23**	**0**
Opponents	**40**	**5**	**453**	**11.3**	**68**	**1**

Kickoff Returns	No.	Yards	Avg.	Long	TD
Cullen Bryant	23	617	26.8	84	1
Willie McGee	12	288	24.0	35	0
Pat Curran	1	16	16.0	16	0
Cappelletti	2	17	8.5	12	0
Scribner	1	0	0.0	0	0
Ji. Youngblood	1	0	0.0	0	0
Rams	**40**	**938**	**23.5**	**84**	**1**
Opponents	**58**	**1,232**	**21.2**	**43**	**0**

Field Goals	1-19	20-29	30-39	40-49	50+
David Ray	1-1	5-6	2-5	1-4	0-0
Rams	**1-1**	**5-6**	**2-5**	**1-4**	**0-0**
Opponents	**0-0**	**3-3**	**4-4**	**1-2**	**1-1**

David Ray (19, 45M) (20) (41B) (20) ( ) (46) (31M) (20) ( ) (36M) ( ) (20M, 23) (37) ( )

Opponents (39) ( ) (39, 23) ( ) ( ) ( ) ( ) (46, 31, 44B) ( ) (28, 51) (36) ( ) (25) ( )

Passing	Att.	Comp.	Yards	Pct.	Yards/Att.	TD	TD%	Int.	Int%	Long	Sack/Lost	Rating
James Harris	198	106	1,544	53.5	7.80	11	5.6	6	3.0	50	12/101	85.3
John Hadl	115	53	680	46.1	5.91	5	4.3	6	5.2	38	6/36	57.8
Ron Jaworski	24	10	144	41.7	6.00	0	0.0	1	4.2	22	3/4	44.3
Mike Burke	1	0	0	0.0	0.00	0	0.0	0	0.0	0	0/0	39.6
Rams	**338**	**169**	**2,368**	**50.0**	**6.19**	**16**	**4.7**	**13**	**3.8**	**50**	**21/161**	**69.2**
Opponents	**381**	**194**	**2,465**	**50.9**	**4.96**	**16**	**4.2**	**22**	**5.8**	**79**	**44/363**	**61.6**

1973 (12-2) 1st, NFC West - Chuck Knox

Date	W/L	Score	Opponent	Attend.
9/16	W	23-13	at Kansas City	(62,315)
9/23	W	31-0	Atlanta	(61,197)
9/30	W	40-20	at San Francisco	(57,487)
10/7	W	31-26	at Houston	(34,875)
10/14	W	37-31	Dallas	(81,428)
10/21	W	24-7	Green Bay	(80,558)
10/28	L	9-10	at Minnesota	(47,787)
11/4	L	13-15	at Atlanta	(55,837)
11/11	W	29-7	New Orleans	(70,358)
11/18	W	31-13	San Francisco	(78,358)
11/25	W	24-13	at New Orleans	(67,192)
12/2	W	26-0	at Chicago	(47,620)
12/10	W	40-6	New York Giants	(73,328)
12/16	W	30-17	Cleveland	(73,948)
12/23	**L**	**16-27**	**at Dallas**	**(64,291)**
Total Attendance				(956,579)

* **Denotes NFC Divisional game**

	Rams	OPP
First Downs	**294**	**173**
Rushing	177	71
Passing	101	87
Penalty	16	15
3rd Down Efficiency	85-205-41.5%	40-170-24.7%
Total Net Yards	**4,906**	**2,951**
Avg./Game	350.4	210.8
Total Plays	947	739
Avg./Play	5.2	4.0
Net Yards Rushing	**2,925**	**1,270**
Avg./Game	208.9	90.7
Total Rushes	659	366
Net Yards Passing	**1,981**	**1,681**
Avg./Game	141.5	120.1
Sacked-Yds. Lost	17-126	45-342
Gross Yards	2,107	2,023
Att-Comp-Int	271-144-11	328-179-20
Comp. %	53.1	54.6
Punts/Avg.	**51-40.8**	**81-40.8**
Penalties/Yards	**54-606**	**61-566**
Fumbles/ Ball Lost	**21-9**	**29-18**
Touchdowns	**42**	**17**
Rushing	18	5
Passing	22	10
Returns	2	2

Score by Periods	1	2	3	4	T
Rams	70	166	71	81	388
Opponents	39	49	26	64	178

Scoring	TD	Ru	Pa	Rt	PAT	FG	S	Pts.
David Ray	0	0	0	0	40-42	30-47	0	130
Harold Jackson	13	0	13	0	0-0	0-0	0	78
Tony Baker	7	7	0	0	0-0	0-0	0	42
Jim Bertelsen	5	4	1	0	0-0	0-0	0	30
Lawrence McCutcheon	5	2	3	0	0-0	0-0	0	30
Jack Snow	2	0	2	0	0-0	0-0	0	12
Larry Smith	2	2	0	0	0-0	0-0	0	12
Les Josephson	2	2	0	0	0-0	0-0	0	12
Bob Klein	2	0	2	0	0-0	0-0	0	12
Pat Curran	1	0	1	0	0-0	0-0	0	6
Steve Preece	1	1	0	0	0-0	0-0	0	6
Cullen Bryant	1	0	0	1	0-0	0-0	0	6
Isaiah Robertson	1	0	0	1	0-0	0-0	0	6
Fred Dryer	0	0	0	0	0-0	0-0	2	4
Team	0	0	0	0	0-0	0-0	1	2
Rams	**42**	**18**	**22**	**2**	**40-42**	**30-47**	**3**	**388**
Opponents	**17**	**5**	**10**	**2**	**16-17**	**20-27**	**0**	**178**

Usual Starters

WR	Harodl Jackson (14)	DE	Jack Youngblood (14)
LT	Charlie Cowan (14)	DT	Larry Brooks (14)
LG	Tom Mack (14)	DT	Merlin Olsen (14)
C	Ken Iman (14)	DE	Fred Dryer (14)
RG	Joe Scibelli (14)	LLB	Ken Geddes (14)
RT	John Williams (14)	MLB	Jack Reynolds (14)
TE	Bob Klein (14)	RLB	Isaiah Robertson (14)
WR	Jack Snow (14)	CB	Eddie McMillan (14)
QB	John Hadl (14)	CB	Charlie Stukes (14)
RB	Jim Bertelsen (14)	SS	Dave Elmendorf (14)
RB	Lawrence McCutcheon (12)	FS	Steve Preece (14)

Rushing	No.	Yards	Avg.	Long	TD
Lawrence McCutcheon	210	1,097	5.2	37	2
Jim Bertelsen	206	854	4.1	49	4
Tony Baker	85	344	4.0	17	7
Larry Smith	79	291	3.7	16	2
Les Josephson	36	174	4.8	14	2
Rob Scribner	20	109	5.5	17	0
James Harris	4	29	7.3	19	0
Dick Gordon	1	19	19.0	19	0
Steve Preece	1	11	11.0	11	1
Dave Chapple	1	0	0.0	0	0
John Hadl	14	5	0.4	6	0
Harold Jackson	2	-8	-4.0	-3	0
Rams	**659**	**2,925**	**4.4**	**49**	**18**
Opponents	**366**	**1,270**	**3.5**	**25**	**5**

Receiving	No.	Yards	Avg.	Long	TD
Harodl Jackson	40	874	21.9	69	13
Lawrence McCutcheon	30	289	9.6	31	3
Bob Klein	21	277	13.2	23	2
Jim Bertelsen	19	267	14.1	44	1
Jack Snow	16	252	15.8	38	2
Larry Smith	10	65	6.5	11	0
Pat Curran	5	56	11.2	27	0
Rob Scribner	2	19	9.5	13	0
Rod Sherman	1	8	8.0	8	0
Rams	**144**	**2,107**	**14.6**	**69**	**22**
Opponents	**179**	**2,023**	**11.3**	**65**	**10**

Interceptions	No.	Yards	Avg.	Long	TD
Charlie Stukes	5	104	20.8	42	0
Eddie McMillan	4	20	5.0	15	0
Isaiah Robertson	3	57	19.0	49	1
Jack Reynolds	2	52	26.0	49	0
Steve Preece	2	25	12.5	25	0
Dave Elmendorf	1	16	16.0	16	0
Jack Youngblood	1	15	15.0	15	0
Bob Stein	1	6	6.0	6	0
Al Clark	1	5	5.0	5	0
Rams	**20**	**300**	**15.0**	**49**	**1**
Opponents	**11**	**103**	**9.4**	**30**	**1**

Punting	No.	Yards	Avg.	Long	Blk.
Dave Chapple	51	2,079	40.8	65	1
Rams	**51**	**2,079**	**40.8**	**65**	**1**
Opponents	**81**	**3,308**	**40.8**	**59**	**0**

Punt Returns	No.	FC	Yards	Avg.	Long	TD
Jim Bertelsen	26	10	259	10.0	34	0
Dave Elmendorf	22	3	187	8.5	30	0
Rob Scribner	3	1	32	10.7	17	0
Rams	**51**	**14**	**478**	**9.4**	**34**	**0**
Opponents	**24**	**8**	**261**	**10.9**	**26**	**0**

Kickoff Returns	No.	Yards	Avg.	Long	TD
Cullen Bryant	13	369	28.4	93	1
Rob Scribner	11	314	28.5	57	0
Al Clark	2	80	40.0	58	0
Dick Gordon	3	68	22.7	25	0
Dave Elmendorf	2	23	11.5	23	0
Pat Curran	1	24	24.0	24	0
Larry Smith	1	16	16.0	16	0
Jim Bertelsen	1	15	15.0	15	0
Lawrence McCutcheon	1	6	6.0	6	0
Bob Klein	1	0	0.0	0	0
Rams	**36**	**915**	**25.4**	**93**	**1**
Opponents	**68**	**1,318**	**19.4**	**35**	**0**

Field Goals	1-19	20-29	30-39	40-49	50+
David Ray	9-10	7-9	9-16	5-11	0-1
Rams	**9-10**	**7-9**	**9-16**	**5-11**	**0-1**
Opponents	**7-7**	**7-7**	**6-6**	**0-5**	**0-1**

David Ray (27, 47M, 19M) (34, 36M, 47M) (16, 19, 27, 25) (17, 26M) (27, 37, 35, 49M) (44, 40, 49M) (30, 35, 47, 32B, 43M) (32, 42) (19, 11, 8, 39M) (37, 49M) (20, 30M, 27M) (30, 16, 39, 26, 52M) (16, 31M) (48, 27, 15, 35M, 35M)

Opponents (49M, 52M) ( ) (35, 24) (8, 35, 37, 36) (8) ( ) (15, 25M, 47B, 45) (28, 30, 12, 26, 16) (41M) (24, 17) (37, 24, 43M) ( ) (15, 27) (22)

Passing	Att.	Comp.	Yards	Pct.	Yards/Att.	TD	TD%	Int.	Int%	Long	Sack/Lost	Rating
Hadl	258	135	2,008	52.3	7.8	22	8.5	11	4.3	69	17/126	88.8
J. Harris	11	7	68	63.6	6.2	0	0.0	0	0.0	27	0/0	80.8
L. Smith	2	2	31	100.0	15.5	0	0.0	0	0.0	21	0/0	118.9
Rams	**271**	**144**	**2,107**	**53.1**	**7.8**	**22**	**8.1**	**11**	**4.1**	**69**	**17/126**	**84.9**
Opponents	**328**	**179**	**2,023**	**54.6**	**6.1**	**10**	**3.0**	**20**	**6.1**	**65**	**45/342**	**58.0**

1972 (6-7-1) 3rd, NFC West - Tommy Prothro

Date	W/L	Score	Opponent	Attend.
9/17	W	34-14	New Orleans	(66,303)
9/24	T	13-13	at Chicago	(55,701)
10/1	L	3-31	at Atlanta	(57,122)
10/8	W	31-7	San Francisco	(77,382)
10/15	W	34-3	at Philadelphia	(65,720)
10/22	W	15-12	Cincinnati	(73,385)
10/29	L	17-45	atOakland	(54,660)
11/5	W	20-7	Atlanta	(75,018)
11/12	L	10-16	Denver	(65,398)
11/17	L	41-45	Minnesota	(77,982)
11/26	L	16-19	at New Orleans	(64,325)
12/4	W	26-16	at San Francisco	(61,214)
12/10	L	14-24	at St. Louis	(36,873)
12/17	L	17-34	Detroit	(71,761)
Total Attendance				(902,844)

	Rams	OPP
First Downs	**238**	**235**
Rushing	113	101
Passing	108	110
Penalty	17	24
Total Net Yards	**4,355**	**3,907**
Avg./Game	311.1	279.1
Total Plays	859	843
Avg./Play	5.1	4.6
Net Yards Rushing	**2,209**	**1,762**
Avg./Game	157.8	125.9
Total Rushes	472	438
Net Yards Passing	**2,146**	**2,145**
Avg./Game	153.3	153.2
Sacked-Yds. Lost	16-136	42-327
Gross Yards	2,282	2,472
Att-Comp-Int	371-184-22	363-181-16
Comp. %	49.6	49.9
Punts/Avg.	**53-44.2**	**71-41.2**
Penalties/Yards	**78-648**	**60-553**
Fumbles/ Ball Lost	**24-9**	**25-11**
Touchdowns	**31**	**34**
Rushing	17	9
Passing	13	20
Returns	1	5

Score by Periods	1	2	3	4	T
Rams	53	97	94	47	291
Opponents	53	90	57	86	286

Scoring	TD	Ru	Pa	Rt	PAT	FG	S	Pts.
Ray	0	0	0	0	31-31	24-41	0	103
Bertelsen	6	5	1	0	0-0	0-0	0	36
Ellison	6	5	1	0	0-0	0-0	0	36
Snow	4	0	4	0	0-0	0-0	0	24
L. Smith	3	2	1	0	0-0	0-0	0	18
B. Thomas	3	3	0	0	0-0	0-0	0	18
Rentzel	2	1	1	0	0-0	0-0	0	12
Sweet	1	0	1	0	0-0	0-0	1	8
Klein	1	0	1	0	0-0	0-0	0	6
Josephson	1	0	1	0	0-0	0-0	0	6
Gabriel	1	1	0	0	0-0	0-0	0	6
Gordon	1	0	1	0	0-0	0-0	0	6
Howard	1	0	0	1	0-0	0-0	0	6
Love	1	0	1	0	0-0	0-0	0	6
Rams	**31**	**17**	**13**	**1**	**31-31**	**24-41**	**1**	**291**
Opponents	**34**	**9**	**20**	**5**	**32-34**	**16-30**	**0**	**286**

Usual Starters

WR	Jack Snow (14)	DE	Jack Youngblood (10)
LT	Charlie Cowan (13)	DT	Merlin Olsen (14)
LG	Tom Mack (12)	DT	Larry Brooks (8)
C	Ken Iman (14)	DE	Coy Bacon (14)
RG	Joe Scibelli (13)	LLB	Jim Purnell (12)
RT	Harry Schuh (14)	MLB	Marlin McKeever (14)
TE	Bob Klein (13)	RLB	Isaiah Robertson (14)
WR	Lance Rentzel (14)	CB	Al Clark (6)
QB	Roman Gabriel (13)		Clancy Williams (6)
RB	Jim Bertelsen (8)	CB	Gene Howard (13)
RB	Willie Ellison (12)	S	Dave Elmendorf (14)
		S	Jim Nettles (14)

Rushing	No.	Yards	Avg.	Long	TD
Willie Ellison	170	764	4.5	37	5
Jim Bertelsen	123	581	4.7	42	5
Bob Thomas	77	433	5.6	49	3
Larry Smith	60	276	4.6	68	2
Les Josephson	18	75	4.2	13	0
Lance Rentzel	7	71	10.1	18	1
Roman Gabriel	14	16	1.1	11	1
Joe Sweet	1	1	1.0	1	0
Pete Beathard	1	-1	-1.0	-1	0
Bob Klein	1	-7	-7.0	-7	0
Rams	**472**	**2,209**	**4.7**	**68**	**17**
Opponents	**438**	**1,762**	**4.0**	**56**	**9**

Receiving	No.	Yards	Avg.	Long	TD
Jack Snow	30	590	19.7	57	4
Jim Bertelsen	29	331	11.4	22	1
Bob Klein	29	330	11.4	26	1
Lance Rentzel	27	365	13.5	40	1
Willie Ellison	23	141	6.1	39	1
Larry Smith	15	186	12.4	47	1
Les Josephson	14	170	12.1	34	1
Bob Thomas	11	95	8.6	19	0
Dick Gordon	3	29	9.7	17	1
Joe Sweet	2	26	13.0	17	1
John Love	1	19	19.0	19	1
Rams	**184**	**2,282**	**12.4**	**57**	**13**
Opponents	**181**	**2,472**	**13.6**	**98**	**20**

Interceptions	No.	Yards	Avg.	Long	TD
Jim Nettles	6	168	28.0	43	0
Dave Elmendorf	3	29	9.7	15	0
Gene Howard	3	26	8.7	24	1
Marlin McKeever	2	8	4.0	8	0
Al Clark	1	18	18.0	18	0
Jim Purnell	1	2	2.0	2	0
Rams	**16**	**251**	**15.7**	**43**	**1**
Opponents	**22**	**439**	**20.0**	**88**	**3**

Punting	No.	Yards	Avg.	Long	Blk.
Dave Chapple	53	2,344	44.2	70	0
Rams	**53**	**2,344**	**44.2**	**70**	**0**
Opponents	**71**	**2,926**	**41.2**	**71**	**0**

Punt Returns	No.	FC	Yards	Avg.	Long	TD
Jim Bertelsen	16	3	232	14.5	60	0
John Love	10	4	39	3.9	10	0
Dick Gordon	4	0	20	5.0	12	0
Dave Elmendorf	3	9	56	18.7	41	0
Rams	**33**	**16**	**347**	**10.5**	**60**	**0**
Opponents	**22**	**10**	**54**	**2.5**	**19**	**0**

Kickoff Returns	No.	Yards	Avg.	Long	TD
Willie Ellison	14	345	24.6	32	0
Bob Thomas	8	212	26.5	43	0
John Love	8	167	20.9	27	0
Dick Gordon	4	141	35.3	53	0
Roger Williams	6	141	23.5	29	0
Jim Bertelsen	4	88	22.0	25	0
Pat Curran	4	37	9.3	19	0
Al Clark	3	59	19.7	28	0
Gene Howard	2	51	25.5	28	0
John Pergine	3	46	15.3	19	0
Rams	**56**	**1,287**	**23.0**	**53**	**0**
Opponents	**54**	**999**	**18.5**	**57**	**0**

Field Goals	1-19	20-29	30-39	40-49	50+
David Ray	6-7	5-7	9-11	4-13	0-4
Rams	**6-7**	**5-7**	**9-11**	**4-13**	**0-4**

Passing	Att.	Comp.	Yards	Pct.	Yards/Att.	TD	TD%	Int.	Int%	Long	Sack/Lost	Rating
Roman Gabriel	323	165	2,027	51.1	6.3	12	3.7	15	4.6	57	12/102	63.8
Pete Beathard	48	19	255	39.6	5.3	1	2.1	7	14.6	33	4/34	24.6
Rams	**371**	**184**	**2,282**	**49.6**	**6.2**	**13**	**3.5**	**22**	**5.9**	**57**	**16/136**	**56.0**
Opponents	**363**	**181**	**2,472**	**49.9**	**6.8**	**20**	**5.5**	**16**	**4.4**	**98**	**42/327**	**72.0**

1971 (8-5-1) 2nd, NFC West - Tommy Prothro

Date	W/L	Score	Opponent	Attend.
9/19	L	20-24	at New Orleans	(70,915)
9/26	T	20-20	Atlanta	(57,895)
10/3	W	17-3	Chicago	(66,957)
10/10	W	20-13	at San Francisco	(44,000)
10/17	W	24-16	at Atlanta	(58,850)
10/24	W	30-13	Green Bay	(75,351)
10/31	L	14-20	Miami	(72,903)
11/8	L	17-24	at Baltimore	(57,722)
11/14	W	21-13	at Detroit	(54,418)
11/21	W	17-6	San Francisco	(80,050)
11/25	L	21-28	at Dallas	(66,595)
12/5	W	45-28	New Orleans	(73,610)
12/13	L	24-38	Washington	(80,402)
12/19	W	23-14	at Pittsburgh	(45,233)
Total Attendance				(904,901)

	Rams	OPP
First Downs	**234**	**239**
Rushing	105	91
Passing	111	129
Penalty	18	19
Total Net Yards	**4,233**	**4,037**
Avg./Game	302.4	288.4
Total Plays	856	879
Avg./Play	4.9	4.6
Net Yards Rushing	**2,139**	**1,658**
Avg./Game	152.8	118.4
Total Rushes	460	455
Net Yards Passing	**2,094**	**2,379**
Avg./Game	149.6	169.9
Sacked-Yds. Lost	26-210	37-314
Gross Yards	2,304	2,693
Att-Comp-Int	370-185-11	387-200-27
Comp. %	50.0	51.6
Punts/Avg.	**70-41.4**	**66-39.4**
Penalties/Yards	**79-642**	**62-665**
Fumbles/ Ball Lost	**32-18**	**22-7**
Touchdowns	**37**	**30**
Rushing	15	11
Passing	18	15
Returns	4	4

Score by Periods	1	2	3	4	T
Rams	85	77	48	103	313
Opponents	40	76	75	69	260

Scoring	TD	Ru	Pa	Rt	PAT	FG	S	Pts.
David Ray	0	0	0	0	37-37	18-29	0	91
Lance Rentzel	6	1	5	0	0-0	0-0	0	36
Les Josephson	5	3	2	0	0-0	0-0	0	30
Larry Smith	5	5	0	0	0-0	0-0	0	30
Jack Snow	5	0	5	0	0-0	0-0	0	30
Willie Ellison	4	4	0	0	0-0	0-0	0	24
Bob Klein	4	0	4	0	0-0	0-0	0	24
Roman Gabriel	2	2	0	0	0-0	0-0	0	12
Kermit Alexander	1	0	0	1	0-0	0-0	0	6
Pat Curran	1	0	1	0	0-0	0-0	0	6
Gene Howard	1	0	0	1	0-0	0-0	0	6
Matt Maslowski	1	0	1	0	0-0	0-0	0	6
Jim Nettles	1	0	0	1	0-0	0-0	0	6
Travis Williams	1	0	0	1	0-0	0-0	0	6
Rams	**37**	**15**	**18**	**4**	**37-37**	**18-29**	**0**	**313**
Opponents	**30**	**11**	**15**	**4**	**29-30**	**17-32**	**0**	**260**

Usual Starters

WR	Jack Snow (14)	DE	Deacon Jones (11)
LT	Charlie Cowan (14)	DT	Merline Olsen (14)
LG	Tom Mack (14)	DT	Phil Olsen (8)
C	Ken Iman (14)		Bill Nelson (6)
RG	Joe Scibelli (14)	DE	Coy Bacon (14)
RT	Harry Schuh (14)	LLB	Jim Purnell (14)
TE	Bob Klein (14)	MLB	Marlin McKeever (14)
WR	Lance Rentzel (14)	RLB	Isaiah Robertson (12)
QB	Roman Gabriel (14)	CB	Jim Nettles (14)
RB	Willie Ellison (13)	CB	Alvin Howard (14)
RB	Les Josephson (9)	S	Kermit Alexander (14)
	Larry Smith (6)	S	Dave Elmendorf (14)

Rushing	No.	Yards	Avg.	Long	TD
Ellison	211	1,000	4.7	80	4
Josephson	99	449	4.5	57	3
L. Smith	91	404	4.4	64	5
Rentzel	14	113	8.1	50	1
T. Williams	18	103	5.7	36	0
Gabriel	18	48	2.7	10	2
Klein	3	21	7.0	13	0
White	2	11	5.5	6	0
Rhome	3	0	0.0	0	0
Snow	1	-10	-10.0	-10	0
Rams	**460**	**2,139**	**4.7**	**80**	**15**
Opponents	**455**	**1,658**	**3.6**	**25**	**11**

Receiving	No.	Yards	Avg.	Long	TD
Rentzel	38	534	14.1	41	5
Snow	37	666	18.0	68	5
Ellison	32	238	7.4	49	0
L. Smith	31	324	10.5	34	0
Josephson	26	230	8.8	29	2
Klein	14	160	11.4	33	4
Maslowski	3	82	27.3	36	1
T. Williams	3	68	22.7	43	0
Curran	1	2	2.0	2	1
Rams	**185**	**2,304**	**12.5**	**68**	**18**
Opponents	**200**	**2,693**	**13.5**	**74**	**15**

Interceptions	No.	Yards	Avg.	Long	TD
Howard	6	99	16.5	35	0
Nettles	5	97	19.4	44	1
McKeever	4	38	9.5	15	0
Robertson	4	32	8.0	20	0
Alexander	3	122	40.7	82	1
Elmendorf	2	32	16.0	32	0
Purnell	2	32	16.0	17	0
Bacon	1	0	0.0	0	0
Rams	**27**	**452**	**16.7**	**82**	**2**
Opponents	**11**	**83**	**7.5**	**46**	**1**

Punting	No.	Yards	Avg.	Long	Blk.
Studstill	70	2,896	41.4	60	0
Rams	**70**	**2,896**	**41.4**	**60**	**0**
Opponents	**66**	**2,600**	**39.3**	**64**	**0**

Punt Returns	No.	FC	Yards	Avg.	Long	TD
Haymond	24	11	123	5.1	28	0
Rentzel	9	5	40	4.4	24	0
Alexander	1	3	5	5.0	5	0
T. Williams	1	0	4	4.0	4	0
Howard	0	1	0	0.0	0	0
Rams	**35**	**20**	**172**	**4.9**	**28**	**0**
Opponents	**27**	**20**	**67**	**2.4**	**21**	**0**

Kickoff Returns	No.	Yards	Avg.	Long	TD
T. Williams	25	743	29.7	105t	1
Haymond	9	207	23.0	34	0
Howard	7	164	23.4	34	0
R. Williams	4	100	25.0	57	0
Curran	3	35	11.7	15	0
Youngblood	2	36	18.0	22	0
LaHood	1	25	25.0	25	0
B. Thomas	1	12	12.0	12	0
Josephson	1	0	0.0	0	0
Saul	1	0	0.0	0	0
Rams	**54**	**1,322**	**24.5**	**105t**	**1**
Opponents	**57**	**1,176**	**20.6**	**89t**	**1**

Field Goals	1-19	20-29	30-39	40-49	50+
Ray	6-7	6-8	2-3	4-10	0-1
Rams	**6-7**	**6-8**	**2-3**	**4-10**	**0-1**

Passing	Att.	Comp.	Yards	Pct.	Yards/Att.	TD	TD%	Int.	Int%	Long	Sack/Lost	Rating
Roman Gabriel	352	180	2,238	51.1	6.36	17	4.8	10	2.8	68	25/200	75.4
Jerry Rhome	18	5	66	27.8	3.67	1	5.5	1	5.5	27	1/10	37.7
Rams	**370**	**185**	**2,304**	**50.0**	**6.21**	**18**	**4.8**	**11**	**3.0**	**68**	**26/210**	**73.5**
Opponents	**387**	**200**	**2,693**	**51.6**	**6.96**	**15**	**3.8**	**27**	**7.0**	**74**	**37/314**	**58.0**

1970 (9-4-1) 2nd, NFC West - George Allen

Date	W/L	Score	Opponent	Attend.
9/18	W	34-13	St. Louis	(63,130)
9/27	W	19-0	at Buffalo	(46,206)
10/4	W	37-10	San Diego	(69,564)
10/11	L	6-20	San Francisco	(77,272)
10/18	W	31-21	at Green Bay	(56,263)
10/26	L	3-13	at Minnesota	(47,900)
11/1	W	30-17	at New Orleans	(77,861)
11/8	T	10-10	Atlanta	(67,232)
11/15	L	20-31	New York Jets	(76,378)
11/22	W	17-7	at Atlanta	(58,850)
11/29	W	30-13	at San Francisco	(59,602)
12/6	W	34-16	New Orleans	(66,410)
12/14	L	23-28	Detroit	(79,441)
12/20	W	31-3	at New York Giants	(62,870)
Total Attendance				(908,979)

	Rams	OPP
First Downs	**224**	**195**
Rushing	93	64
Passing	120	113
Penalty	11	18
Total Net Yards	**4,271**	**3,548**
Avg./Game	305.1	253.4
Total Plays	879	826
Avg./Play	4.9	4.3
Net Yards Rushing	**1,763**	**1,359**
Avg./Game	125.9	97.0
Total Rushes	430	395
Net Yards Passing	**2,508**	**2,189**
Avg./Game	179.1	156.3
Sacked-Yds. Lost	23-150	53-426
Gross Yards	2,658	2,615
Att-Comp-Int	426-218-13	378-196-19
Comp. %	51.2	51.8
Punts/Avg.	**67-39.1**	**88-37.8**
Penalties/Yards	**88-959**	**77-825**
Fumbles/ Ball Lost	**27-17**	**28-16**
Touchdowns	**34**	**22**
Rushing	12	6
Passing	17	15
Returns	5	1

Score by Periods	1	2	3	4	T
Rams	54	116	56	99	325
Opponents	40	67	47	48	202

Scoring	TD	Ru	Pa	Rt	PAT	FG	S	Pts.
Ray	0	0	0	0	34-34	29-45	0	121
Ellison	7	5	2	0	0-0	0-0	0	42
Snow	7	0	7	0	0-0	0-0	0	42
Josephson	5	5	0	0	0-0	0-0	0	30
Truax	3	0	3	0	0-0	0-0	0	18
L. Smith	2	1	1	0	0-0	0-0	0	12
Studstill	2	0	2	0	0-0	0-0	0	12
Alexander	1	0	0	1	0-0	0-0	0	6
Bacon	1	0	0	1	0-0	0-0	0	6
Curran	1	0	0	1	0-0	0-0	0	6
Gabriel	1	1	0	0	0-0	0-0	0	6
Haymond	1	0	0	1	0-0	0-0	0	6
Long	1	0	1	0	0-0	0-0	0	6
Mason	1	0	1	0	0-0	0-0	0	6
C. Williams	1	0	0	1	0-0	0-0	0	6
Rams	**34**	**12**	**17**	**5**	**34-34**	**29-45**	**0**	**325**
Opponents	**22**	**6**	**15**	**1**	**22-22**	**16-25**	**0**	**202**

Usual Starters

WR	Jack Snow (14)	DE	Deacon Jones (13)
LT	Charlie Cowan (14)	DT	Merlin Olsen (14)
LG	Tom Mack (14)	DT	Diron Talbert (14)
C	Ken Iman (14)	DE	Coy Bacon (14)
RG	Joe Scibelli (14)	LLB	Jack Pardee (14)
RT	Bob Brown (14)	MLB	Myron Pottios (14)
TE	Billy Truax (14)	RLB	Maxie Baughan (8)
WR	Wendell Tucker (12)	CB	Clancy Williams (12)
QB	Roman Gabriel (14)	CB	Kermit Alexander (14)
RB	Larry Smith (9)	S	Richie Petitbon (14)
RB	Les Josephson (12)	S	Eddie Meador (13)

Rushing	No.	Yards	Avg.	Long	TD
Les Josephson	150	640	4.3	23	5
Willie Ellison	90	381	4.2	24	5
Larry Smith	77	338	4.4	19	1
Tommy Mason	44	123	2.8	13	0
Roman Gabriel	28	104	3.7	15	1
Pat Curran	25	92	3.7	11	0
Jeff Jordan	10	50	5.0	10	0
Pat Studstill	1	23	23.0	23	0
Elijah Pitts	3	8	2.7	3	0
Richie Petitbon	1	3	3.0	3	0
Mitch Johnson	1	1	1.0	1	0
Rams	**430**	**1,763**	**4.1**	**24**	**12**
Opponents	**395**	**1,359**	**3.4**	**49**	**6**

Receiving	No.	Yards	Avg.	Long	TD
Jack Snow	51	859	16.8	71	7
Les Josephson	44	427	9.7	30	0
Billy Truax	36	420	11.7	34	3
Larry Smith	24	164	6.8	17	1
Pat Studstill	18	252	14.0	40	2
Wendell Tucker	12	230	19.2	51	0
Tommy Mason	12	127	10.6	32	1
Willie Ellison	10	84	8.4	20	2
Bob Long	3	35	11.7	15	1
Pat Curran	3	25	8.3	14	0
Bob Klein	2	20	10.0	12	0
David Ray	1	11	11.0	11	0
Clancy Williams	1	9	9.0	9	0
Jeff Jordan	1	-5	-5.0	-5	0
Rams	**218**	**2,658**	**12.2**	**71**	**17**
Opponents	**196**	**2,615**	**13.3**	**67**	**15**

Interceptions	No.	Yards	Avg.	Long	TD
Clancy Williams	5	108	21.6	65	1
Kermit Alexander	4	47	11.8	25	1
Jim Nettles	3	54	18.0	32	0
Myron Pottios	2	27	13.5	14	0
Eddie Meador	2	22	11.0	12	0
Richie Petitbon	1	10	10.0	10	0
Jack Pardee	1	9	9.0	9	0
Maxie Baughan	1	3	3.0	3	0
Rams	**19**	**280**	**14.7**	**65**	**2**
Opponents	**13**	**92**	**7.1**	**19**	**0**

Punting	No.	Yards	Avg.	Long	Blk.
Pat Studstill	67	2,618	39.0	53	0
Rams	**67**	**2,618**	**39.0**	**53**	**0**
Opponents	**88**	**3,329**	**37.8**	**67**	**2**

Punt Returns	No.	FC	Yards	Avg.	Long	TD
Alvin Haymond	53	15	376	7.1	30	0
Kermit Alexander	7	1	38	5.4	49	0
Jim Nettles	2	0	4	2.0	4	0
Nate Shaw	0	1	0	0.0	0	0
Rams	**62**	**17**	**418**	**6.7**	**49**	**0**
Opponents	**32**	**15**	**181**	**5.7**	**59**	**0**

Kickoff Returns	No.	Yards	Avg.	Long	TD
Alvin Haymond	35	1,022	29.2	98t	1
Kermit Alexander	7	126	18.0	30	0
Pat Curran	3	51	17.0	21	0
Willie Ellison	1	20	20.0	20	0
Mitch Johnson	1	17	17.0	17	0
Rams	**47**	**1,236**	**26.3**	**98t**	**1**
Opponents	**71**	**1,278**	**18.0**	**44**	**0**

Field Goals	1-19	20-29	30-39	40-49	50+
David Ray	10-11	11-14	5-11	3-9	0-0
Rams	**10-11**	**11-14**	**5-11**	**3-9**	**0-0**

Passing	Att.	Comp.	Yards	Pct.	YardsAtt.	TD	TD%	Int.	Int%	Long	Sack/Lost	Rating
Roman Gabriel	407	211	2,552	51.8	6.27	16	3.9	12	2.9	71	20/134	72.2
Karl Sweetan	13	6	81	46.2	6.23	1	7.6	0	0.0	22	2/15	92.1
Les Josephson	1	1	25	100.0	25.00	0	0.0	0	0.0	25	1/1	118.8
Larry Smith	2	0	0	0.0	0.00	0	0.0	0	0.0	0	0/0	39.6
Pat Curran	2	0	0	0.0	0.00	0	0.0	1	50.0	0	0/0	0.0
Pat Studstill	1	0	0	0.0	0.00	0	0.0	0	0.0	0	0/0	39.6
Rams	**426**	**218**	**2,658**	**51.2**	**5.59**	**17**	**3.9**	**13**	**3.1**	**71**	**23/150**	**71.3**
Opponents	**378**	**196**	**2,615**	**51.9**	**5.08**	**15**	**3.9**	**19**	**5.0**	**67**	**53/426**	**66.4**

1969 (11-3) 1st, NFC West - George Allen

Date	W/L	Score	Opponent	Attend.
9/21	W	27-20	at Baltimore	(56,864)
9/28	W	17-7	Atlanta	(58,031)
10/5	W	36-17	New Orleans	(54,879)
10/12	W	27-21	at San Francisco	(45,995)
10/19	W	34-21	Green Bay	(78,947)
10/26	W	9-7	at Chicago	(45,985)
11/2	W	38-6	at Atlanta	(54,357)
11/9	W	41-30	San Francisco	(73,975)
11/16	W	23-17	at Philadelphia	(60,658)
11/23	W	24-23	Dallas	(79,105)
11/30	W	24-13	at Washington	(50,352)
12/7	L	13-20	Minnesota	(80,430)
12/14	L	0-28	at Detroit	(53,256)
12/21	L	7-13	Baltimore	(73,326)
12/27	**L**	**20-23**	**at Minnesota***	**(47,900)**
1/3/1968	**W**	**31-0**	**Dallas****	**(31,151)**
Total Attendance				(945,211)

*** Western Conference Playoff**
**** Playoff Bowl Game at Miami**

	Rams	OPP
First Downs	**209**	**242**
Rushing	75	84
Passing	114	125
Penalty	20	33
Total Net Yards	**3,934**	**4,001**
Avg./Game	281.0	285.8
Total Plays	814	895
Avg./Play	4.8	4.5
Net Yards Rushing	**1,413**	**1,475**
Avg./Game	100.9	105.4
Total Rushes	382	415
Net Yards Passing	**2,521**	**2,526**
Avg./Game	180.1	180.4
Sacked-Yds. Lost	17-129	50-393
Gross Yards	2,650	2,919
Att-Comp-Int	416-222-7	430-202-26
Comp. %	53.4	46.9
Punts/Avg.	**80-40.7**	**77-41.0**
Penalties/Yards	**95-994**	**88-709**
Fumbles/ Ball Lost	**23-12**	**33-12**
Touchdowns	**36**	**26**
Rushing	8	8
Passing	25	18
Other	3	0

Score by Periods	1	2	3	4	T
Rams	60	102	78	80	320
Opponents	53	82	37	71	243

Scoring	TD	Ru	Pa	Rt	PAT	FG	S	Pts.
Bruce Gossett	0	0	0	0	36-36	22-34	0	102
Wendell Tucker	7	0	7	0	0-0	0-0	0	42
Jack Snow	6	0	6	0	0-0	0-0	0	36
Roman Gabriel	5	5	0	0	0-0	0-0	0	30
Billy Truax	5	0	5	0	0-0	0-0	0	30
Larry Smith	3	1	2	0	0-0	0-0	0	18
Tommy Mason	2	1	1	0	0-0	0-0	0	12
Les Josephson	2	0	2	0	0-0	0-0	0	12
Eddie Meador	2	0	0	2	0-0	0-0	0	12
Willie Ellison	2	1	1	0	0-0	0-0	0	12
Ron Smith	1	0	0	1	0-0	0-0	0	6
Bob Klein	1	0	1	0	0-0	0-0	0	6
TEAM	0	0	0	0	0-0	0-0	1	2
Rams	**36**	**8**	**25**	**3**	**36-36**	**22-34**	**1**	**320**
Opponents	**26**	**8**	**18**	**0**	**25-26**	**20-25**	**1**	**243**

Usual Starters

WR	Jack Snow (14)	DE	Deacon Jones (14)
LT	Charlie Cowan (14)	DT	Merlin Olsen (14)
LG	Tom Mack (14)	DT	Coy Bacon (13)
C	Ken Iman (14)	DE	Dirion Talbert (13)
RG	Joe Scibelli (7)	LLB	Jack Pardee (14)
	Mike LaHood (7)	MLB	Doug Woodlief (11)
RT	Bob Brown (14)	RLB	Maxie Baughan (13)
TE	Billy Truax (13)	CB	Clancy Williams (14)
WR	Wendell Tucker (14)	CB	Ron Smith (11)
QB	Roman Gabriel (14)	S	Richie Petitbon (12)
RB	Les Josephson (14)	S	Eddie Meador (14)
RB	Larry Smith (14)		

Rushing	No.	Yards	Avg.	Long	TD
Larry Smith	166	599	3.6	46	1
Les Josephson	124	461	3.7	17	0
Roman Gabriel	35	156	4.5	22	5
Tommy Mason	33	135	4.1	17	1
Willie Ellison	20	56	2.8	15	1
Eddie Meador	1	5	5.0	5	0
Dick Bass	1	1	1.0	1	0
Izzy Lang	1	1	1.0	1	0
Karl Sweetan	1	-1	-1.0	-1	0
Rams	**382**	**1,413**	**3.7**	**46**	**8**
Opponents	**415**	**1,475**	**3.6**	**28**	**8**

Receiving	No.	Yards	Avg.	Long	TD
Jack Snow	49	734	15.0	74	6
Larry Smith	46	300	6.5	38	2
Wendell Tucker	38	629	16.6	93	7
Billy Truax	37	431	11.7	49	5
Less Josephson	32	295	9.2	51	2
Tommy Mason	11	185	16.9	67	1
Willie Ellison	4	31	7.8	14	1
Pat Studstill	3	28	9.3	11	0
Bob Klein	2	17	8.5	16	1
Rams	**222**	**2,650**	**11.9**	**93**	**25**
Opponents	**202**	**2,919**	**14.5**	**70**	**18**

Interceptions	No.	Yards	Avg.	Long	TD
Eddie Meador	5	97	19.4	38	2
Richie Petitbon	5	46	9.2	25	0
Clancy Williams	4	97	24.3	40	0
Doug Woodlief	4	29	7.3	10	0
Ron Smith	3	70	23.3	24	1
Jim Nettles	2	37	18.5	25	0
Jack Pardee	1	19	19.0	19	0
Myron Pottios	1	16	16.0	16	0
Willie Daniel	1	13	13.0	13	0
Rams	**26**	**424**	**16.3**	**40**	**3**
Opponents	**7**	**40**	**5.7**	**29**	**0**

Punting	No.	Yards	Avg.	Long	Blk.
Pat Studstill	80	3,259	40.7	60	0
Rams	**80**	**3,259**	**40.7**	**60**	**0**
Opponents	**77**	**3,154**	**41.0**	**58**	**1**

Punt Returns	No.	FC	Yards	Avg.	Long	TD
Alvin Haymond	33	8	435	13.2	52	0
Ron Smith	23	6	122	5.3	21	0
John Pergine	1	0	0	0.0	0	0
Eddie Meador	1	0	-1	-1.0	-1	0
Rams	**58**	**14**	**556**	**9.6**	**52**	**0**
Opponents	**36**	**13**	**181**	**5.0**	**19**	**0**

Kickoff Returns	No.	Yards	Avg.	Long	TD
Ron Smith	27	585	21.7	37	0
Alvin Haymond	16	375	23.4	36	0
Izzu Lang	4	70	17.5	25	0
Pat Curran	2	28	14.0	22	0
Willie Ellison	2	38	19.0	22	0
George Burman	1	11	11.0	11	0
Bob Klein	1	0	0.0	0	0
Rams	**53**	**1,107**	**20.9**	**37**	**0**
Opponents	**56**	**1,208**	**21.6**	**88**	**0**

Field Goals	1-19	20-29	30-39	40-49	50+
Bruce Gossett	7-7	8-8	6-7	1-11	0-1
Rams	**7-7**	**8-8**	**6-7**	**1-11**	**0-1**

Passing	Att.	Comp.	Yards	Pct.	Yards/Att.	TD	TD%	Int.	Int%	Long	Sack/Lost	Rating
Roman Gabriel	399	217	2,549	54.4	6.39	24	6.0	7	1.8	93t	14/112	86.8
Karl Sweetan	13	5	101	38.5	7.77	1	7.7	0	0.0	67t	1/4	92.1
Willie Ellison	2	0	0	0.0	0.00	0	0.0	0	0.0	0	0/0	39.6
Larry Smith	1	0	0	0.0	0.00	0	0.0	0	0.0	0	2/13	39.6
Eddie Meador	1	0	0	0.0	0.00	0	0.0	0	0.0	0	0/0	39.6
Rams	**416**	**222**	**2,650**	**53.4**	**5.82**	**25**	**6.0**	**7**	**1.7**	**93t**	**17/129**	**86.1**
Opponents	**430**	**202**	**2,919**	**46.9**	**6.79**	**18**	**4.2**	**26**	**6.0**	**70**	**50/393**	**58.3**

1968 (10-3-1) 2nd, NFC West - George Allen

Date	W/L	Score	Opponent	Attend.
9/16	W	24-13	at St. Louis	(49,757)
9/22	W	45-10	Pittsburgh	(49,647)
9/29	W	24-6	at Cleveland	(82,514)
10/6	W	24-10	San Francisco	(69,520)
10/13	W	16-14	at Green Bay (Mil.)	(49,646)
10/20	W	27-14	Atlanta	(54,443)
10/27	L	10-27	at Baltimore	(60,238)
11/3	W	10-7	Detroit	(77,982)
11/10	W	17-10	at Atlanta	(53,979)
11/17	T	20-20	at San Francisco	(41,815)
11/24	W	24-21	NEew York Giants	(68,534)
12/1	W	31-3	at Minnesota	(47,644)
12/8	L	16-17	Chicago	(66,368)
12/15	L	24-28	Baltimore	(69,397)
Total Attendance				(841,484)

	Rams	OPP
First Downs	**245**	**190**
Rushing	111	66
Passing	115	104
Penalty	19	20
Total Net Yards	**4,104**	**3,118**
Avg./Game	293.1	222.7
Total Plays	887	750
Avg./Play	4.7	4.2
Net Yards Rushing	**1,932**	**1,305**
Avg./Game	138.0	93.2
Total Rushes	503	397
Net Yards Passing	**2,172**	**1,813**
Avg./Game	155.1	129.5
Sacked-Yds. Lost	28-241	51-383
Gross Yards	2,413	2,196
Att-Comp-Int	384-189-17	353-158-25
Comp. %	49.2	44.8
Punts/Avg.	**81-39.6**	**88-40.0**
Penalties/Yards	**74-760**	**88-806**
Fumbles/ Ball Lost	**21-12**	**31-19**
Touchdowns	**37**	**25**
Rushing	14	9
Passing	20	12
Other	3	4

Score by Periods	1	2	3	4	T
Rams	62	91	64	95	312
Opponents	57	71	27	45	200

Scoring	TD	Ru	Pa	Rt	PAT	FG	S	Pts.
Bruce Gossett	0	0	0	0	37-37	17-31	0	88
Willie Ellison	7	5	2	0	0-0	0-0	0	42
Bernie Casey	5	0	5	0	0-0	0-0	0	30
Wednell Tucker	4	0	4	0	0-0	0-0	0	24
Roman Gabriel	4	4	0	0	0-0	0-0	0	24
Dick Bass	3	1	2	0	0-0	0-0	0	18
Billy Truax	3	0	3	0	0-0	0-0	0	18
Tommy Mason	3	3	0	0	0-0	0-0	0	18
Jack Snow	3	0	3	0	0-0	0-0	0	18
Jack Pardee	2	0	0	2	0-0	0-0	0	12
Ron Smith	1	0	0	1	0-0	0-0	0	6
Henry Dyer	1	1	0	0	0-0	0-0	0	6
Pat Studstill	1	0	1	0	0-0	0-0	0	6
Dave Pivec	0	0	0	0	0-0	0-0	1	2
Rams	**37**	**14**	**20**	**3**	**37-37**	**17-31**	**1**	**312**
Opponents	**25**	**9**	**12**	**4**	**23-24**	**9-17**	**0**	**200**

Usual Starters

E	Jack Snow (13)	DE	Deacon Jones (14)
LT	Joe Carollo (14)	DT	Merlin Olsen (14)
LG	Tom Mack (14)	DT	Roger Brown (14)
C	Ken Iman (14)	DE	Gregg Schumacher (9)
RG	Joe Scibelli (14)	LLB	Jack Pardee (14)
RT	Charlie Cowan (13)	MLB	Myron Pottios (14)
TE	Billy Truax (13)	RLB	Maxie Baughan (14)
FL	Bernie Casey (11)	CB	Clancy Williams (12)
QB	Roman Gabriel (14)	CB	Irv Cross (14)
RB	Willie Ellison (8)	S	Ron Smith (14)
	Tommy Mason (7)	S	Eddie Meador (14)
RB	Dick Bass (10)		

Rushing	No.	Yards	Avg.	Long	TD
Willie Ellison	151	616	4.1	52t	5
Dick Bass	121	494	4.1	20	1
Tommy Mason	108	395	3.7	19	3
Roman Gabriel	34	139	4.1	19	4
Mike Dennis	29	136	4.7	16	0
Henry Dyer	55	136	2.5	15	1
Eddie Meador	1	11	11.0	11	0
Milt Plum	2	3	1.5	2	0
Vilnis Ezerins	2	2	1.0	1	0
Rams	**503**	**1,932**	**3.8**	**52t**	**14**
Opponents	**397**	**1,305**	**3.3**	**28**	**9**

Receiving	No.	Yards	Avg.	Long	TD
Billy Truax	35	417	11.9	22	3
Bernie Casey	29	565	19.5	55t	5
Jack Snow	29	500	17.2	54	3
Dick Bass	27	195	7.2	28t	2
Willie Ellison	20	248	12.4	36t	2
Tommy Mason	15	144	9.6	31	0
Mike Dennis	8	53	6.6	17	0
Henry Dyer	8	37	4.6	15	0
Wendell Tucker	7	124	17.7	60t	4
Pat Studstill	7	108	15.4	25	1
Dave Pivec	3	27	9.0	12	0
Roman Gabriel	1	-5	-5.0	0	0
Rams	**189**	**2,413**	**12.8**	**60t**	**20**
Opponents	**158**	**2,196**	**13.9**	**65**	**12**

Interceptions	No.	Yards	Avg.	Long	TD
Clancy Williams	7	51	7.3	36	0
Eddie Meador	6	37	6.2	20	0
Maxie Baughan	4	29	7.3	16	0
Ron Smith	3	28	9.3	19	0
Irv Cross	3	0	0.0	0	0
Jack Pardee	2	75	37.5	46t	2
Rams	**25**	**220**	**8.8**	**46t**	**2**
Opponents	**17**	**286**	**16.8**	**90t**	**2**

Punting	No.	Yards	Avg.	Long	Blk.
Pat Studstill	81	3,207	39.6	58	0
Rams	**81**	**3,207**	**39.6**	**58**	**0**
Opponents	**88**	**3,522**	**40.0**	**65**	**3**

Punt Returns	No.	FC	Yards	Avg.	Long	TD
Ron Smith	27	6	171	6.3	24	0
Eddie Meador	17	15	136	8.0	40	0
Rams	**44**	**21**	**307**	**7.0**	**40**	**0**
Opponents	**30**	**29**	**206**	**6.9**	**54**	**1**

Kickoff Returns	No.	Yards	Avg.	Long	TD
Ron Smith	26	718	27.6	94t	1
Willie Ellison	12	268	22.3	40	0
Mike Dennis	2	2	1.0	2	0
Clancy Williams	1	16	16.0	16	0
Eddie Meador	1	20	20.0	20	0
Vilnis Ezerins	1	0	0.0	0	0
Dave Pivec	2	0	0.0	0	0
Rams	**45**	**1,024**	**22.8**	**94t**	**1**
Opponents	**62**	**1,262**	**20.4**	**98t**	**1**

Passing	Att.	Comp.	Yards	Pct.	Yards/Att.	TD	TD%	Int.	Int%	Long	Sack/Lost	Rating
Roman Gabriel	366	184	2,364	50.3	6.46	19	5.2	16	4.4	60t	n/a	70.0
Milt Plum	12	5	49	41.7	4.08	1	8.3	1	8.3	25	n/a	46.9
Tommy Mason	2	0	0	0.0	0.00	0	0.0	0	0.0	0	n/a	39.6
Mike Dennis	2	0	0	0.0	0.00	0	0.0	0	0.0	0	n/a	39.6
Willie Ellison	1	0	0	0.0	0.00	0	0.0	0	0.0	0	n/a	39.6
Pat Studstill	1	0	0	0.0	0.00	0	0.0	0	0.0	0	n/a	39.6
Rams	**384**	**189**	**2,413**	**49.2**	**5.27**	**20**	**5.2**	**17**	**4.4**	**60t**	**28/241**	**68.2**
Opponents	**353**	**158**	**2,196**	**44.8**	**6.22**	**12**	**3.4**	**25**	**7.1**	**65**	**51/383**	**47.1**

1967 (11-1-2) 1st, NFC West - George Allen

Date	W/L	Score	Opponent	Attend.
9/17	W	27-13	at New Orleans	(80,879)
9/22	W	39-3	Minnesota	(52,255)
10/1	W	35-13	at Dallas	(75,229)
10/8	L	24-27	San Francisco	(60,424)
10/15	T	24-24	at Baltimore	(60,238)
10/22	T	28-28	Washington	(55,381)
10/29	W	28-17	atChicago	(46,073)
11/5	W	17-7	at San Francisco	(53,194)
11/12	W	33-17	Philadelphia	(57,628)
11/19	W	31-7	at Atlanta	(56,871)
11/23	W	31-7	at Detroit	(54,389)
12/3	W	20-3	Atlanta	(40,395)
12/9	W	27-24	Green Bay	(76,637)
12/17	W	34-10	Baltimore	(77,277)
12/23	**L**	**7-28**	**at Green Bay***	**(49,861)**
1/7	**W**	**30-6**	**Cleveland****	**(37,102)**
Total Attendance				(933,833)

*** Western Conference Playoff**
**** Playoff Bowl Game at Miami**

	Rams	OPP
First Downs	**262**	**200**
Rushing	106	75
Passing	133	104
Penalty	23	21
Total Net Yards	**4,640**	**3,526**
Avg./Game	331.4	251.9
Total Plays	880	806
Avg./Play	5.3	4.4
Net Yards Rushing	**1,906**	**1,119**
Avg./Game	136.1	79.9
Total Rushes	490	361
Net Yards Passing	**2,734**	**2,407**
Avg./Game	173.9	171.9
Sacked-Yds. Lost	25-213	43-287
Gross Yards	2,947	2,694
Att-Comp-Int	390-206-16	445-212-32
Comp. %	52.8	47.6
Punts/Avg.	**68-42.2**	**86-40.8**
Penalties/Yards	**85-854**	**91-912**
Fumbles/ Ball Lost	**32-13**	**18-13**
Touchdowns	**48**	**23**
Rushing	16	6
Passing	28	14
Other	4	3

Score by Periods	1	2	3	4	T
Rams	32	133	103	130	398
Opponents	54	60	34	48	196

Scoring	TD	Ru	Pa	Rt	PAT	FG	S	Pts.
JGossett	0	0	0	0	48-48	20-43	0	108
Josephson	8	4	4	0	0-0	0-0	0	48
Snow	8	0	8	0	0-0	0-0	0	48
Casey	8	0	8	0	0-0	0-0	0	48
Bass	7	6	1	0	0-0	0-0	0	42
Gabriel	6	6	0	0	0-0	0-0	0	36
Truax	4	0	4	0	0-0	0-0	0	24
Pardee	2	0	0	2	0-0	0-0	0	12
Pope	2	0	2	0	0-0	0-0	0	12
Meador	2	0	0	2	0-0	0-0	0	12
Pivec	1	0	1	0	0-0	0-0	0	6
D. Jones	0	0	0	0	0-0	0-0	1	2
Rams	**48**	**16**	**28**	**4**	**48-48**	**20-43**	**1**	**398**
Opponents	**23**	**6**	**14**	**3**	**22-23**	**12-26**	**0**	**196**

Usual Starters

E	Jack Snow	DE	Deacon Jones
LT	Joe Carollo	DT	Merlin Olsen
LG	Tom Mack	DT	Roger Brown
C	Ken Iman	DE	Lamar Lundy
RG	Joe Scibelli	LLB	Jack Pardee
RT	Charlie Cowan	MLB	Myron Pottios
TE	Billy Truax	RLB	Maxie Baughan
FL	Bernie Casey	CB	Clancy Williams
QB	Roman Gabriel	CB	Irv Cross
RB	Les Josephson	S	Chuck Lamson
RB	Dick Bass	S	Eddie Meador

Rushing	No.	Yards	Avg.	Long	TD
Josephson	178	800	4.5	27	4
Bass	187	627	3.4	27	6
Mason	63	213	3.4	16	0
Gabriel	43	198	4.6	23	6
Ellison	14	84	6.0	42	0
Stiger	3	6	2.0	3	0
Munson	2	-22	-11.0	0	0
Rams	**490**	**1,906**	**3.9**	**42**	**16**
Opponents	**361**	**1,119**	**3.1**	**31**	**6**

Receiving	No.	Yards	Avg.	Long	TD
Casey	53	871	16.4	57t	8
Truax	37	487	13.2	41	4
Josephson	37	400	10.8	48	4
Snow	28	735	26.3	80t	8
Bass	27	212	7.9	30	1
Mason	13	70	5.4	24	0
Pope	8	152	19.0	48t	2
Pivec	2	2	1.0	2t	1
Ellison	1	18	18.0	18	0
Rams	**206**	**2,947**	**14.3**	**80t**	**28**
Opponents	**212**	**2,694**	**12.7**	**86t**	**14**

Interceptions	No.	Yards	Avg.	Long	TD
Meador	8	103	12.9	30t	2
Pardee	6	95	15.8	40t	2
C. Williams	4	75	18.8	29	0
Baughan	4	69	17.3	31	0
Daniel	2	45	22.5	35	0
Woodlief	2	24	12.0	15	0
Lamson	2	18	9.0	10	0
Cross	2	0	0.0	0	0
Pottios	1	24	24.0	24	0
Crabb	1	23	23.0	23	0
Rams	**32**	**476**	**14.9**	**40t**	**4**
Opponents	**16**	**186**	**11.6**	**38**	**0**

Punting	No.	Yards	Avg.	Long	Blk.
Kilgore	68	2,872	42.2	68	2
Rams	**68**	**2,872**	**42.2**	**68**	**2**
Opponents	**86**	**3,510**	**40.8**	**69**	**2**

Punt Returns	No.	FC	Yards	Avg.	Long	TD
Cross	17	6	136	8.0	39	0
Meador	21	7	131	6.2	22	0
Tucker	6	1	40	6.7	11	0
Stiger	4	0	9	2.3	5	0
Crabb	1	0	0	0.0	0	0
Winston	1	0	12	12.0	12	0
Rams	**50**	**14**	**328**	**6.6**	**39**	**0**
Opponents	**33**	**8**	**240**	**7.3**	**51**	**0**

Kickoff Returns	No.	Yards	Avg.	Long	TD
Ellison	13	340	26.2	58	0
Tucker	11	242	22.0	37	0
C. Williams	7	161	23.0	29	0
Josephson	5	91	18.2	35	0
Cross	4	134	33.5	50	0
Winston	3	65	21.7	24	0
Rams	**43**	**1,033**	**24.0**	**58**	**0**
Opponents	**66**	**1,414**	**21.4**	**104t**	**2**

Passing	Att.	Comp.	Yards	Pct.	Yards/Att.	TD	TD%	Int.	Int%	Long	Sack/Lost	Rating
Roman Gabriel	371	196	2,779	52.8	7.49	25	6.7	13	2.9	80t	n/a	85.2
Bill Munson	10	5	38	50.0	3.80	1	10.0	2	20.0	18	n/a	52.1
Tommy Mason	3	2	65	66.7	21.67	1	33.3	0	0.0	51t	n/a	149.3
Les Josephson	5	2	47	40.0	9.40	0	0.0	1	20.0	24	n/a	35.0
Eddie Meador	1	1	18	100.0	18.00	1	100.0	0	0.0	18	n/a	158.3
Rams	**390**	**206**	**2,947**	**52.8**	**6.59**	**28**	**7.2**	**16**	**4.1**	**80t**	**25/213**	**84.4**
Opponents	**445**	**212**	**2,694**	**47.7**	**6.05**	**14**	**3.1**	**32**	**7.2**	**86t**	**43/287**	**47.5**

1966 (8-6) 3rd, Western Conf - George Allen

Date	W/L	Score	Opponent	Attend.
9/11	W	19-14	at Atlanta	(54,418)
9/16	W	31-17	Chicago	(58,916)
9/25	L	13-24	at Green Bay	(50,861)
9/30	W	34-3	San Francisco	(45,642)
10/9	W	14-7	at Detroit	(52,793)
10/16	L	7-35	at Minnesota	(47,426)
10/23	L	10-17	at Chicago	(47,475)
10/30	L	3-17	Baltimore	(57,898)
11/6	L	13-21	at San Francisco	(35,372)
11/13	W	55-14	New York Giants	(34,746)
11/20	W	21-6	Minnesota	(38,775)
11/27	W	23-7	at Baltimore	(60,238)
12/4	W	23-3	Detroit	(40,039)
12/18	L	23-27	Green Bay	(72,416)
Total Attendance				(697,015)

	Rams	OPP
First Downs	**255**	**196**
Rushing	103	64
Passing	133	114
Penalty	19	18
Total Net Yards	**4,282**	**3,771**
Avg./Game	305.9	269.4
Total Plays	952	852
Avg./Play	4.5	4.4
Net Yards Rushing	**1,742**	**1,302**
Avg./Game	124.4	93.0
Total Rushes	448	401
Net Yards Passing	**2,540**	**2,469**
Avg./Game	181.4	176.4
Sacked-Yds. Lost	54-351	45-361
Gross Yards	2,891	2,830
Att-Comp-Int	450-249-17	406-190-26
Comp. %	55.3	46.8
Punts/Avg.	**71-42.8**	**73-43.8**
Penalties/Yards	**72-651**	**76-704**
Fumbles/ Ball Lost	**25-12**	**37-20**
Touchdowns	**29**	**26**
Rushing	12	10
Passing	12	13
Returns	5	3

Scoring	TD	Ru	Pa	Rt	PAT	FG	S	Pts.
Bruce Gossett	0	0	0	0	29-29	28-49	0	113
Dick Bass	8	8	0	0	0-0	0-0	0	48
Tom Moore	4	1	3	0	0-0	0-0	0	24
Roman Gabriel	3	3	0	0	0-0	0-0	0	18
Jack Snow	3	0	3	0	0-0	0-0	0	18
Tommy McDonald	2	0	2	0	0-0	0-0	0	12
Les Josephson	1	0	1	0	0-0	0-0	0	6
Bucky Pope	1	0	1	0	0-0	0-0	0	6
Jim Stiger	1	0	1	0	0-0	0-0	0	6
Marlin McKeever	1	0	1	0	0-0	0-0	0	6
Irv Cross	1	0	0	1	0-0	0-0	0	6
Lamar Lundy	1	0	0	1	0-0	0-0	0	6
Billy Truax	1	0	0	1	0-0	0-0	0	6
Clancy Williams	1	0	0	1	0-0	0-0	0	6
Chuck Lamson	1	0	0	1	0-0	0-0	0	6
Rosey Grier	0	0	0	0	0-0	0-0	1	2
Rams	**29**	**12**	**12**	**5**	**29-29**	**28-49**	**1**	**289**
Opponents	**26**	**10**	**13**	**3**	**26-26**	**10-22**	**0**	**212**

Usual Starters

E	Jack Snow	DE	Deacon Jones
LT	Joe Carollo	DT	Merlin Olsen
LG	Tom Mack	DT	Rosey Grier
C	Ken Iman	DE	Lamar Lundy
RG	Joe Scibelli	LLB	Jack Pardee
RT	Charlie Cowan	MLB	Bill George
TE	Billy Truax	RLB	Maxie Baughan
FL	Tommy McDonald	CB	Clancy Williams
QB	Roman Gabriel	CB	Irv Cross
RB	Les Josephson	S	Chuck Lamson
RB	Dick Bass	S	Eddie Meador

Rushing	No.	Yards	Avg.	Long	TD
Dick Bass	248	1,090	4.7	50	8
Tom Moore	104	292	2.8	18	1
Roman Gabriel	52	176	3.9	14	3
Les Josephson	14	97	6.9	14	0
Jim Stiger	24	95	4.0	19	0
Eddie Meador	1	7	7.0	7	0
Bill Munson	4	3	0.8	2	0
Rams	**448**	**1,742**	**3.9**	**50**	**12**
Opponents	**401**	**1,302**	**3.2**	**n/a**	**10**

Receiving	No.	Yards	Avg.	Long	TD
Tom Moore	60	433	7.2	30t	3
Tommy McDonald	55	714	13.0	62	2
Jack Snow	34	634	18.6	84t	3
Dick Bass	31	274	8.8	40	0
Billy Truax	29	314	10.8	21	0
Marlin McKeever	23	277	12.0	31	1
Jim Stiger	8	72	9.0	18	1
Steve Heckard	5	102	20.4	50	0
Les Josephson	2	10	5.0	6	1
Claude Crabb	1	47	47.0	47	0
Bucky Pope	1	14	14.0	14t	1
Rams	**249**	**2,891**	**11.6**	**84t**	**12**
Opponents	**190**	**2,830**	**12.9**	**n/a**	**13**

Interceptions	No.	Yards	Avg.	Long	TD
Clancy Williams	8	97	12.1	32t	1
Eddie Meador	5	60	12.0	31	0
Chuck Lamson	5	59	11.8	44t	1
Maxie Baughan	2	3	1.5	3	0
Jack Pardee	2	0	0.0	0	0
Irv Cross	1	60	60.0	60t	1
Deacon Jones	1	50	50.0	50	0
Lamar Lundy	1	33	33.0	33t	1
Hank Gremminger	1	0	0.0	0	0
Rams	**26**	**362**	**13.9**	**60t**	**4**
Opponents	**17**	**338**	**19.9**	**100t**	**2**

Punting	No.	Yards	Avg.	Long	Blk.
Jon Kilgore	71	3,037	42.8	58	0
Rams	**71**	**3,037**	**42.8**	**58**	**0**
Opponents	**73**	**3,194**	**43.8**	**n/a**	**n/a**

Punt Returns	No.	FC	Yards	Avg.	Long	TD
Jim Stiger	33	7	259	7.8	49	0
Irv Cross	12	4	82	6.8	24	0
Rams	**45**	**11**	**341**	**7.6**	**49**	**0**
Opponents	**49**	**n/a**	**269**	**5.5**	**76**	**0**

Kickoff Returns	No.	Yards	Avg.	Long	TD
Clancy Williams	15	420	28.0	81	0
Irv Cross	12	348	29.0	67	0
Jim Stiger	7	150	21.4	28	0
Henry Dyer	5	61	12.2	21	0
Dan Currie	1	25	25.0	25	0
Marlin McKeever	1	8	8.0	8	0
Chuck Lamson	1	3	3.0	3	0
Rams	**42**	**1,015**	**24.2**	**81**	**0**
Opponents	**58**	**1,329**	**22.9**	**94**	**1**

Passing	Att.	Comp.	Yards	Pct.	Yards/Att.	TD	TD%	Int.	Int%	LG	Sack/Lost	Rating
Roman Gabriel	397	217	2,540	54.7	6.40	10	2.5	16	4.0	84t	n/a	65.9
Bill Munson	50	30	284	60.0	5.68	2	4.0	1	2.0	25	n/a	80.8
Jon Kilgore	1	1	47	100.0	47.00	0	0.0	0	0.0	47	n/a	118.8
Tom Moore	1	1	20	100.0	20.00	0	0.0	0	0.0	20	n/a	118.8
Eddie Meador	1	0	0	0.0	0.00	0	0.0	0	0.0	0	n/a	39.6
Rams	**450**	**249**	**2,891**	**55.3**	**5.04**	**12**	**2.7**	**17**	**3.8**	**84t**	**54/351**	**68.1**
Opponents	**406**	**190**	**2,830**	**46.8**	**5.47**	**13**	**3.2**	**26**	**6.4**	**n/a**	**45/361**	**54.1**

1965 (4-10) 7th, Western Conf - H. Svare

Date	W/L	Score	Opponent	Attend.
9/19	L	0-20	at Detroit	(46,941)
9/26	W	30-28	Chicago	(36,359)
10/3	L	35-38	Minnesota	(36,755)
10/10	L	6-31	at Chicago	(45,760)
10/17	L	21-45	San Francisco	(38,615)
10/24	L	20-35	at Baltimore	(60,238)
10/31	L	7-31	Detroit	(35,187)
11/7	L	13-24	at Minnesota	(47,426)
11/14	L	3-6	at Green Bay	(48,485)
11/21	L	27-30	at San Francisco	(39,253)
11/28	W	21-10	Green Bay	(39,733)
12/5	W	27-3	at St. Louis	(27,943)
12/12	W	42-7	Cleveland	(49,048)
12/18	L	17-20	Baltimore	(46,636)
Total Attendance				(598,379)

	Rams	OPP
First Downs	**251**	**208**
Rushing	76	82
Passing	153	113
Penalty	22	13
Total Net Yards	**4,179**	**4,023**
Avg./Game	298.5	287.4
Total Plays	868	798
Avg./Play	4.8	5.0
Net Yards Rushing	**1,464**	**1,409**
Avg./Game	104.6	100.7
Total Rushes	378	417
Net Yards Passing	**2,715**	**2,614**
Avg./Game	193.9	186.7
Sacked-Yds. Lost	45-344	32-270
Gross Yards	3,059	2,884
Att-Comp-Int	445-230-19	349-205-11
Comp. %	51.7	58.7
Punts/Avg.	**66-39.7**	**66-45.4**
Penalties/Yards	**61-560**	**70-566**
Fumbles/ Ball Lost	**40-22**	**27-15**
Touchdowns	**32**	**40**
Rushing	8	16
Passing	22	22
Returns	2	2

Scoring	TD	Ru	Pa	Rt	PAT	FG	S	Pts.
Bruce Gossett	0	0	0	0	30-32	15-26	0	75
Tommy McDonald	9	0	9	0	0-0	0-0	0	54
Dick Bass	4	2	2	0	0-0	0-0	0	24
Marlin McKeever	4	0	4	0	0-0	0-0	0	24
Terry Baker	3	1	2	0	0-0	0-0	0	18
Jack Snow	3	0	3	0	0-0	0-0	0	18
Roman Gabriel	2	2	0	0	0-0	0-0	0	12
Bill Munson	1	1	0	0	0-0	0-0	0	6
Ben Wilson	1	1	0	0	0-0	0-0	0	6
Billy Truax	1	0	1	0	0-0	0-0	0	6
Eddie Meador	1	1	0	0	0-0	0-0	0	6
Willie Brown	1	0	1	0	0-0	0-0	0	6
Aaron Martin	1	0	0	1	0-0	0-0	0	6
Frank Molden	1	0	0	1	0-0	0-0	0	6
Deacon Jones	0	0	0	0	0-0	0-0	1	2
Rams	**32**	**8**	**22**	**2**	**30-32**	**15-26**	**1**	**269**
Opponents	**40**	**16**	**22**	**2**	**40-40**	**16-32**	**0**	**328**

Usual Starters

E	Jack Snow	DE	Deacon Jones
T	Joe Carollo	DT	Merlin Olsen
LG	Don Chuy	DT	Rosey Grier
C	Ken Iman	DE	Lamar Lundy
RG	Joe Scibelli	LLB	Tony Guillory
RT	Charlie Cowan	MLB	Doug Woodlief
TE	Marlin McKeever	RLB	Dan Currie
FL	Tommy McDonald	CB	Clancy Williams
QB	Roman Gabriel	CB	Danny McIlhany
RB	Les Josephson	S	Chuck Lamson
RB	Dick Bass	S	Eddi Meador

Rushing	No.	Yards	Avg.	Long	TD
Dick Bass	121	549	4.8	49t	2
Les Josephson	71	225	3.5	18	0
Ben Wilson	60	189	3.4	20	1
Bill Munson	26	157	6.8	38	1
Willie Brown	44	133	3.5	19	0
Terry Baker	25	82	3.3	10	1
Roman Gabriel	23	79	4.1	17	2
Eddie Meador	2	35	17.5	24	1
Jim Stiger	3	12	4.0	4	0
Clancy Williams	3	3	1.0	2	0
Rams	**378**	**1,464**	**3.9**	**49t**	**8**
Opponents	**417**	**1,409**	**3.4**	**n/a**	**16**

Receiving	No.	Yards	Avg.	Long	TD
Tommy McDonald	67	1,036	15.5	51	9
Marlin McKeever	44	542	12.3	47t	4
Jack Snow	38	559	14.7	60t	3
Terry Baker	22	210	9.5	38t	2
Dick Bass	21	230	11.0	36	2
Les Josephson	18	169	9.4	30	0
Ben Wilson	9	110	12.2	38	0
Billy Truax	6	108	18.0	59t	1
Willie Brown	4	91	22.8	37	1
Steve Heckard	1	4	4.0	4	0
Rams	**230**	**3,059**	**13.3**	**60t**	**22**
Opponents	**205**	**2,884**	**14.1**	**n/a**	**22**

Interceptions	No.	Yards	Avg.	Long	TD
Aaron Martin	2	60	30.0	37t	1
Eddie Meador	2	57	28.5	29	0
Danny McIlhany	2	7	3.5	7	0
Chuck Lamson	2	0	0.0	0	0
Frank Molden	1	59	59.0	59	0
Jerry Richardson	1	33	33.0	33	0
Cliff Livingston	1	8	8.0	0	0
Rams	**11**	**224**	**20.4**	**59**	**1**
Opponents	**19**	**156**	**8.2**	**26**	**0**

Punting	No.	Yards	Avg.	Long	Blk.
Billy Lothridge	42	1,619	38.5	55	1
Jon Kilgore	24	999	41.6	56	0
Rams	**66**	**2,618**	**39.7**	**56**	**1**
Opponents	**66**	**2,997**	**45.4**	**n/a**	**n/a**

Punt Returns	No.	FC	Yards	Avg.	Long	TD
Jim Stiger	13	1	106	8.2	22	0
Willie Brown	9	7	63	7.0	15	0
Bobby Smith	9	0	56	6.2	19	0
Dick Bass	1	0	0	0.0	0	0
Rams	**32**	**8**	**225**	**7.0**	**22**	**0**
Opponents	**25**	**n/a**	**176**	**7.0**	**n/a**	**1**

Kickoff Returns	No.	Yards	Avg.	Long	TD
Willie Brown	24	615	25.6	52	0
Bobby Smith	17	457	26.9	56	0
Clancy Williams	9	213	23.7	31	0
Ben Wilson	3	66	22.0	29	0
Rams	**53**	**1,351**	**25.5**	**56**	**0**
Opponents	**54**	**1,364**	**25.3**	**92**	**0**

Passing	Att.	Comp.	Yards	Pct.	Yards/Att.	TD	TD%	Int.	Int%	Long	Sack/Lost	Rating
Roman Gabriel	173	83	1,321	48.0	7.64	11	6.4	5	2.9	60t	n/a	83.0
Bill Munson	267	144	1,701	53.9	6.37	10	3.7	14	5.2	47t	n/a	64.2
Les Josephson	2	1	15	50.0	7.50	1	50.0	0	0.0	15t	n/a	114.6
Terry Baker	1	1	14	100.0	14.00	0	0.0	0	0.0	14	n/a	118.8
Ben Wilson	1	1	8	100.0	8.00	0	0.0	0	0.0	8	n/a	118.8
Eddie Meador	1	0	0	0.0	0.00	0	0.0	0	0.0	0	n/a	39.6
Rams	**445**	**230**	**3,059**	**51.7**	**6.87**	**22**	**4.9**	**19**	**4.3**	**60t**	**45/344**	**72.5**
Opponents	**349**	**205**	**2,884**	**58.7**	**6.86**	**22**	**6.3**	**11**	**3.2**	**n/a**	**32/270**	**93.3**

1964 (5-7-2) 5th, Western Conf - H. Svare

Date	W/L	Score	Opponent	Attend.
9/13	W	26-14	at Pittsburgh	(33,988)
9/19	T	17-17	Detroit	(52,001)
9/27	W	22-13	Minnesota	(50,009)
10/4	L	20-35	at Baltimore	(56,537)
10/11	L	17-38	at Chicago	(47,358)
10/18	W	42-14	San Francisco	(54,355)
10/25	W	27-17	at Green Bay	(47,617)
11/1	L	17-37	at Detroit	(52,064)
11/8	W	20-10	Philadelphia	(53,994)
11/15	L	24-34	Chicago	(61,115)
11/22	L	7-24	Baltimore	(72,137)
11/29	L	13-34	at Minnesota	(31,677)
12/6	L	7-28	at San Francisco	(31,791)
12/13	T	24-24	Green Bay	(40,735)
Total Attendance				(685,378)

	Rams	OPP
First Downs	**208**	**235**
Rushing	78	92
Passing	104	131
Penalty	26	12
Total Net Yards	**3,908**	**4,195**
Avg./Game	279.1	299.6
Total Plays	833	903
Avg./Play	4.7	4.6
Net Yards Rushing	**1,629**	**1,501**
Avg./Game	116.4	107.2
Total Rushes	400	419
Net Yards Passing	**2,279**	**2,694**
Avg./Game	162.8	192.4
Sacked-Yds. Lost	65-490	49-400
Gross Yards	2,769	3,094
Att-Comp-Int	368-173-20	435-213-17
Comp. %	47.0	49.0
Punts/Avg.	**82-44.1**	**73-45.1**
Penalties/Yards	**76-803**	**70-675**
Fumbles/ Ball Lost	**40-19**	**28-13**
Touchdowns	**33**	**44**
Rushing	11	14
Passing	18	27
Returns	4	3

Scoring	TD	Ru	Pa	Rt	PAT	FG	S	Pts.
Bruce Gossett	0	0	0	0	31-33	18-24	0	85
Bucky Pope	10	0	10	0	0-0	0-0	0	60
Ben Wilson	6	5	1	0	0-0	0-0	0	36
Les Josephson	4	3	1	0	0-0	0-0	0	24
Red Phillips	2	0	2	0	0-0	0-0	0	12
Dick Bass	2	2	0	0	0-0	0-0	0	12
Bobby Smith	2	0	0	2	0-0	0-0	0	12
Carroll Dale	2	0	2	0	0-0	0-0	0	12
Duane Allen	1	0	1	0	0-0	0-0	0	6
Lamar Lundy	1	0	0	1	0-0	0-0	0	6
Roman Gabriel	1	1	0	0	0-0	0-0	0	6
Marlin McKeever	1	0	1	0	0-0	0-0	0	6
Aaron Martin	1	0	0	1	0-0	0-0	0	6
Rams	**33**	**11**	**18**	**4**	**31-33**	**18-24**	**0**	**283**
Opponents	**44**	**14**	**27**	**3**	**42-44**	**11-27**	**0**	**339**

Usual Starters

E	Red Phillips	DE	Deacon Jones
LT	Joe Carollo	DT	Merlin Olsen
LG	Charlie Cowan	DT	Rosey Grier
C	Art Hunter	DE	Lamar Lundy
RG	Don Chuy	LLB	Marlin McKeever
RT	Frank Varrichione	MLB	Mike Henry
TE	Marlin McKeever	RLB	Jack Pardee
FL	Bucky Pope	CB	Bobby Smith
QB	Bill Munson	CB	Eddie Meador
RB	Les Josephson	S	Lindon Crow
RB	Ben Wilson	S	Carver Shannon

Rushing	No.	Yards	Avg.	Long	TD
Ben Wilson	159	553	3.5	27	5
Les Josephson	96	451	4.7	75	3
Dick Bass	72	342	4.8	59	2
Bill Munson	19	150	7.9	33	0
Terry Baker	24	82	3.4	18	0
Carver Shannon	17	35	2.1	8	0
Bucky Pope	2	11	5.5	17	0
Roman Gabriel	11	5	0.5	6	1
Rams	**400**	**1,629**	**4.1**	**75**	**11**
Opponents	**419**	**1,501**	**3.6**	**n/a**	**14**

Receiving	No.	Yards	Avg.	Long	TD
Marlin McKeever	41	582	14.2	46	1
Carroll Dale	32	544	17.0	44	2
Bucky Pope	25	786	31.4	95t	10
Les Josephson	21	269	12.8	58	1
Red Phillips	17	245	14.4	33	2
Ben Wilson	15	116	7.7	30	1
Dick Bass	9	83	9.2	24	0
Terry Baker	8	92	11.5	31	0
Duane Allen	2	29	14.5	19	1
Carver Shannon	2	4	2.0	10	0
Willie Brown	1	19	19.0	19	0
Rams	**173**	**2,769**	**16.0**	**95t**	**18**
Opponents	**213**	**2,694**	**12.7**	**n/a**	**27**

Interceptions	No.	Yards	Avg.	Long	TD
Jerry Richardson	5	146	29.2	41	0
Eddie Meador	3	50	16.7	30	0
Aaron Martin	2	107	53.5	71t	1
Bobby Smith	2	97	48.5	97t	1
Frank Budka	2	18	9.0	18	0
Jack Pardee	1	32	32.0	32	0
Lindon Crow	1	23	23.0	23	0
Lamar Lundy	1	14	14.0	14t	1
Rams	**17**	**487**	**28.6**	**97t**	**3**
Opponents	**20**	**452**	**24.6**	**79**	**2**

Punting	No.	Yards	Avg.	Long	Blk.
Danny Villanueva	82	3,616	44.1	58	0
Rams	**82**	**3,616**	**44.1**	**58**	**0**
Opponents	**73**	**3,291**	**45.1**	**n/a**	**n/a**

Punt Returns	No.	FC	Yards	Avg.	Long	TD
Carver Shannon	15	6	81	5.4	22	0
Bobby Smith	12	9	68	5.7	16	0
Willie Brown	4	3	23	5.8	8	0
Eddie Meador	2	2	9	4.5	9	0
Dick Bass	1	0	0	0.0	0	0
Rams	**34**	**20**	**181**	**5.3**	**22**	**0**
Opponents	**43**	**n/a**	**360**	**8.4**	**52**	**0**

Kickoff Returns	No.	Yards	Avg.	Long	TD
Carver Shannon	18	442	24.6	40	0
Bobby Smith	20	489	24.5	56	0
Eddie Meador	6	148	24.7	30	0
Willie Brown	6	122	20.3	26	0
Aaron Martin	2	18	9.0	11	0
Gary Larsen	2	14	7.0	14	0
Dick Bass	1	25	25.0	25	0
Mary Harris	1	0	0.0	0	0
Rams	**56**	**1,258**	**22.5**	**56**	**0**
Opponents	**58**	**1,544**	**26.6**	**63**	**0**

Passing	Att.	Comp.	Yards	Pct.	Yds./Att.	TD	TD%	Int.	Int%	Long	Sack/Lost	Rating
Roman Gabriel	143	65	1,236	45.5	8.64	9	6.3	5	3.5	70t	n/a	82.4
Bill Munson	223	108	1,533	48.4	6.87	9	4.0	15	6.7	95t	n/a	56.5
Terry Baker	1	0	0	0.0	0.00	0	0.0	0	0.0	0	n/a	39.6
Eddie Meador	1	0	0	0.0	0.00	0	0.0	0	0.0	0	n/a	39.6
Rams	**368**	**173**	**2,769**	**47.0**	**7.52**	**18**	**4.9**	**20**	**5.4**	**95t**	**65/490**	**66.3**
Opponents	**435**	**213**	**2,694**	**49.0**	**6.19**	**27**	**6.2**	**17**	**3.9**	**n/a**	**49/400**	**73.1**

1963 (5-9) 6th, Western Conf - H. Svare

Date	W/L	Score	Opponent	Attend.
9/14	L	2-23	Detroit	(49,342)
9/21	L	14-37	Washington	(29,295)
9/29	L	6-20	at Cleveland	(54,713)
10/6	L	10-42	at Green Bay	(42,327)
10/13	L	14-52	Chiacgo	(40,476)
10/20	W	27-24	Minnesota	(30,565)
10/27	W	28-21	San Francisco	(45,532)
11/3	L	13-21	at Minnesota	(33,567)
11/10	L	0-6	at Chicago	(48,312)
11/17	W	28-21	at Detroit	(44,951)
11/24	W	17-16	Baltimore	(48,555)
12/1	W	21-17	at San Francisco	(33,321)
12/7	L	14-31	Green Bay	(52,357)
12/15	L	16-19	at Baltimore	(52,834)
Total Attendance				(606,147)

	Rams	OPP
First Downs	**209**	**244**
Rushing	80	100
Passing	117	126
Penalty	12	18
Total Net Yards	**3,470**	**4,538**
Avg./Game	247.8	324.1
Total Plays	848	837
Avg./Play	4.1	5.4
Net Yards Rushing	**1,393**	**1,785**
Avg./Game	99.5	127.5
Total Rushes	405	431
Net Yards Passing	**2,007**	**2,753**
Avg./Game	143.3	196.6
Sacked-Yds. Lost	59-481	27-272
Gross Yards	2,488	3,025
Att-Comp-Int	384-186-22	379-208-19
Comp. %	48.4	54.9
Punts/Avg.	**85-44.7**	**61-42.5**
Penalties/Yards	**70-788**	**63-558**
Fumbles/ Ball Lost	**30-17**	**25-13**
Touchdowns	**26**	**43**
Rushing	14	14
Passing	11	25
Returns	1	4

Scoring	TD	Ru	Pa	Rt	PAT	FG	S	Pts.
Villanueva	0	0	0	0	25-26	9-17	0	52
Dale	7	0	7	0	0-0	0-0	0	42
Bass	5	5	0	0	0-0	0-0	0	30
Perkins	4	4	0	0	0-0	0-0	0	24
Gabriel	3	3	0	0	0-0	0-0	0	18
Arnett	2	1	1	0	0-0	0-0	0	12
Wilson	2	1	1	0	0-0	0-0	0	12
Atkins	1	0	1	0	0-0	0-0	0	6
Phillips	1	0	1	0	0-0	0-0	0	6
Shannon	1	0	0	1	0-0	0-0	0	6
Crow	0	0	0	0	0-0	0-0	1	2
Rams	**26**	**14**	**11**	**1**	**25-26**	**9-17**	**1**	**210**
Opponents	**43**	**14**	**25**	**4**	**39-43**	**17-35**	**1**	**350**

Usual Starters

E	Red Phillips	DE	Deacon Jones
LT	Joe Carollo	DT	Merlin Olsen
LG	Charlie Cowan	DT	Rosey Grier
C	Art Hunter	DE	Lamar Lundy
RG	Don Chuy	LLB	Marlin McKeever
RT	Frank Varrichione	MLB	Mike Henry
TE	Marlin McKeever	RLB	Jack Pardee
FL	Carroll Dale	CB	Bobby Smith
QB	Roman Gabriel	CB	Eddie Meador
RB	Dick Bass	S	Lindon Crow
RB	Jon Arnett	S	Carver Shannon

Rushing	No.	Yards	Avg.	Long	TD
Dick Bass	143	520	3.6	51	5
Ben Wilson	109	394	3.6	39	1
Jon Arnett	58	208	3.6	20	1
Roman Gabriel	39	132	3.4	16	3
Art Perkins	37	70	1.9	8	4
Terry Baker	9	46	5.1	12	0
Carroll Dale	1	12	12.0	12	0
Pervis Atkins	5	11	2.2	6	0
Eddie Meador	1	1	1.0	1	0
Zeke Bratkowski	1	3	3.0	3	0
Rams	**405**	**1,393**	**3.4**	**51**	**14**
Opponents	**431**	**1,785**	**4.1**	**n/a**	**14**

Receiving	No.	Yards	Avg.	Long	TD
Red Phillips	54	793	14.7	52	1
Carroll Dale	34	638	18.8	66t	7
Dick Bass	30	348	11.6	53	0
Jon Arnett	15	119	7.9	41	1
Pervis Atkins	14	174	12.4	21	1
Marlin McKeever	11	152	13.8	29	0
Ben Wilson	9	173	19.2	77t	1
John Adams	9	93	10.3	19	0
Art Perkins	8	61	7.6	17	0
Carver Shannon	2	7	3.5	6	0
Rams	**186**	**2,488**	**11.2**	**77t**	**11**
Opponents	**208**	**3,025**	**13.2**	**n/a**	**25**

Interceptions	No.	Yards	Avg.	Long	TD
Eddie Meador	6	38	6.3	20	0
Mike Henry	5	43	8.6	28	0
Bobby Smith	2	11	6.5	11	0
Jack Pardee	2	5	2.5	5	0
Carley Britt	1	45	45.0	45	0
Nat Whitmyer	1	27	27.0	27	0
Cliff Livingston	1	13	13.0	13	0
Deacon Jones	1	0	0.0	0	0
Rams	**19**	**182**	**9.6**	**45**	**0**
Opponents	**22**	**369**	**16.8**	**70t**	**2**

Punting	No.	Yards	Avg.	Long	Blk.
Villanueva	81	3,678	45.4	68	0
Adams	4	121	30.3	42	0
Rams	**85**	**3,799**	**44.7**	**68**	**0**
Opponents	**61**	**2,591**	**42.5**	**n/a**	**n/a**

Punt Returns	No.	FC	Yards	Avg.	Long	TD
Carver Shannon	15	11	132	8.8	29	0
Pervis Atkins	12	3	36	3.0	9	0
Bobby Smith	2	0	20	10.0	20	0
Dick Bass	1	0	11	11.0	11	0
Jon Arnett	1	1	7	7.0	7	0
Nat Whitmyer	0	1	0	0.0	0	0
Rams	**31**	**16**	**206**	**6.6**	**29**	**0**
Opponents	**60**	**n/a**	**681**	**11.4**	**51**	**0**

Kickoff Returns	No.	Yards	Avg.	Long	TD
Carver Shannon	28	823	29.4	99t	1
Pervis Atkins	19	429	22.6	35	0
Jon Arnett	12	279	23.3	34	0
Nat Whitmyer	3	80	26.7	30	0
Marlin McKeever	2	8	4.0	8	0
Charlie Cowan	2	0	0.0	0	0
Ben Wilson	1	17	17.0	17	0
Art Perkins	1	15	15.0	15	0
Alvin Hall	1	0	0.0	0	0
Merlin Olsen	1	0	0.0	0	0
Rams	**70**	**1,651**	**23.6**	**99t**	**1**
Opponents	**44**	**1,076**	**24.5**	**98t**	**2**

Passing	Att.	Comp.	Yards	Pct.	Yards/Att.	TD	TD%	Int.	Int%	Long	Sack/Lost	Rating
Roman Gabriel	281	130	1,947	46.3	6.93	8	2.8	11	3.9	77t	n/a	62.7
Zeke Bratkowski	82	45	471	54.9	5.74	3	3.7	6	7.3	42	n/a	53.5
Terry Baker	19	11	140	57.9	7.37	0	0.0	4	21.1	49	n/a	41.4
Dick Bass	1	0	0	0.0	0.00	0	0.0	0	0.0	0	n/a	39.6
Jon Arnett	1	0	0	0.0	0.00	0	0.0	1	100.0	0	n/a	0.0
Rams	**384**	**186**	**3,025**	**48.4**	**5.41**	**11**	**2.9**	**22**	**5.7**	**77t**	**59/481**	**55.9**
Opponents	**379**	**208**	**2,488**	**54.9**	**7.26**	**25**	**6.6**	**19**	**5.0**	**n/a**	**27/272**	**79.2**

1962 (1-12-1) 7th, Western Conf - B. Waterfield (8)H. Svare (6)

Date	W/L	Score	Opponent	Attend.
9/16	L	27-30	at Baltimore	(54,796)
9/23	L	23-27	Chicago	(44,376)
9/30	L	17-27	Dallas	(26,907)
10/7	L	14-20	at Washington	(38,264)
10/14	L	10-13	atDetroit	(53,714)
10/21	L	14-38	Minnesota	(33,071)
10/28	W	28-14	at San Francisco	(51,033)
11/4	L	3-12	Detroit	(44,241)
11/11	L	2-14	Baltimore	(39,502)
11/18	L	17-24	San Francisco	(42,554)
11/25	T	24-24	at Minnesota	(26,728)
12/2	L	10-41	at Green Bay	(46,833)
12/9	L	14-30	at Chicago	(38,685)
12/16	L	17-20	Green Bay	(60,057)
Total Attendance				(600,761)

	Rams	OPP
First Downs	**201**	**256**
Rushing	84	119
Passing	107	124
Penalty	10	13
Total Net Yards	**3,865**	**4,981**
Avg./Game	276.1	355.8
Total Plays	855	969
Avg./Play	5.2	5.7
Net Yards Rushing	**1,689**	**2,092**
Avg./Game	120.6	149.4
Total Rushes	376	501
Net Yards Passing	**2,176**	**2,889**
Avg./Game	155.4	206.4
Sacked-Yds. Lost	n/a-348	n/a-255
Gross Yards	2,524	3,144
Att-Comp-Int	372-189-19	379-217-19
Comp. %	50.8	57.3
Punts/Avg.	**87-45.5**	**56-45.5**
Penalties/Yards	**71-704**	**52-592**
Fumbles/ Ball Lost	**26-16**	**30-12**
Touchdowns	**27**	**42**
Rushing	10	14
Passing	14	25
Returns	3	3

Scoring	TD	Ru	Pa	Rt	PAT	FG	S	Pts.
Danny Villanueva	0	0	0	0	26-27	10-20	0	56
Dick Bass	8	6	2	0	0-0	0-0	0	48
Red Phillips	5	0	5	0	0-0	0-0	0	30
Carroll Dale	3	0	3	0	0-0	0-0	0	18
Duane Allen	2	0	2	0	0-0	0-0	0	12
Jon Arnett	2	2	0	0	0-0	0-0	0	12
Art Perkins	2	2	0	0	0-0	0-0	0	12
Jack Pardee	1	0	0	1	0-0	0-0	1	8
Pervis Atkins	1	0	1	0	0-0	0-0	0	6
Lindon Crow	1	0	0	1	0-0	0-0	0	6
Ollie Matson	1	0	1	0	0-0	0-0	0	6
Merlin Olsen	1	0	0	1	0-0	0-0	0	6
Rams	**27**	**10**	**14**	**3**	**26-27**	**10-20**	**1**	**220**
Opponents	**42**	**14**	**25**	**3**	**38-42**	**14-33**	**1**	**334**

Usual Starters

E	Red Phillips	DE	Deacon Jones
LT	Joe Carollo	DT	Merlin Olsen
LG	Charlie Cowan	DT	John LoVetere
C	Art Hunter	DE	Lamar Lundy
RG	Duane Puttnam	LLB	Marlin McKeever
RT	Frank Varrichione	MLB	Mike Henry
FL	Carroll Dale	RLB	Jack Pardee
FL	Pervis Atkins	CB	Carley Britt
QB	Zeke Bratkowski	CB	Eddie Meador
RB	Dick Bass	S	Lindon Crow
RB	Jon Arnett	S	Carver Shannon

Rushing	No.	Yards	Avg.	Long	TD
Dick Bass	196	1,033	5.3	57	6
Jon Arnett	76	238	3.1	40	2
Art Perkins	48	181	3.8	20	2
Roman Gabriel	18	93	5.2	15	0
Glenn Shaw	18	76	4.2	30	0
Ron Miller	3	27	9.0	13	0
Pervis Atkins	7	19	2.7	16	0
Zeke Bratkowski	7	14	2.0	11	0
Les Richter	0	8	--	8	0
Ollie Matson	3	0	0.0	2	0
Rams	**376**	**1,689**	**4.5**	**57**	**10**
Opponents	**501**	**2,092**	**4.2**	**n/a**	**14**

Receiving	No.	Yards	Avg.	Long	TD
Red Phillips	60	875	14.6	65t	5
Pervis Atkins	35	393	11.2	48t	1
Dick Bass	30	262	8.7	33t	2
Carroll Dale	29	584	20.1	80t	3
Art Perkins	14	83	5.9	13	0
Jon Arnett	12	137	11.4	40	0
Duane Allen	3	90	30.0	43t	2
Glenn Shaw	3	51	17.0	30	0
Ollie Matson	3	49	16.3	20t	1
Rams	**189**	**2,524**	**11.5**	**80t**	**14**
Opponents	**217**	**2,889**	**13.3**	**n/a**	**25**

Interceptions	No.	Yards	Avg.	Long	TD
Lindon Crow	5	100	20.0	65t	1
Carver Shannon	4	33	8.3	20	0
Charley Britt	3	50	16.7	28	0
Marlin McKeever	2	1	0.5	1	0
Bobby Smith	1	47	47.0	47	0
Merlin Olsen	1	20	20.0	20t	1
Mike Henry	1	10	10.0	10	0
Alvin Hall	1	0	0.0	0	0
Eddie Meador	1	0	0.0	0	0
Rams	**19**	**261**	**13.7**	**65t**	**2**
Opponents	**19**	**293**	**15.4**	**101t**	**2**

Punting	No.	Yards	Avg.	Long	Blk.
Danny Villanueva	87	3,960	45.5	65	1
Rams	**87**	**3,960**	**45.5**	**65**	**1**
Opponents	**56**	**2,550**	**45.5**	**n/a**	**n/a**

Punt Returns	No.	Yards	Avg.	Long	TD
Pervis Atkins	11	94	8.5	45	0
Dick Bass	6	81	13.5	48	0
Jon Arnett	5	49	9.8	21	0
Alvin Hall	4	21	5.3	11	0
Bobby Smith	1	7	7.0	7	0
Rams	**27**	**252**	**9.3**	**48**	**0**
Opponents	**55**	**567**	**10.3**	**46**	**1**

Kickoff Returns	No.	Yards	Avg.	Long	TD
Pervis Atkins	28	676	24.1	41	0
Dick Bass	19	446	23.5	40	0
Alvin Hall	8	178	22.3	32	0
Jon Arnett	2	87	43.5	50	0
Bobby Smith	2	60	30.0	41	0
Deacon Jones	1	0	0.0	0	0
Rams	**60**	**1,447**	**24.1**	**50**	**0**
Opponents	**50**	**1,211**	**24.2**	**n/a**	**0**

Passing	Att.	Comp.	Yards	Pct.	Yards/Att.	TD	TD%	Int.	Int%	Long	Sack/Lost	Rating
Zeke Bratkowski	219	110	1,541	50.2	7.04	9	4.1	16	7.3	80t	n/a	56.5
Roman Gabriel	101	57	670	56.4	6.63	3	2.9	2	2.0	65t	n/a	78.4
Ron Miller	43	17	250	39.5	5.81	1	2.3	1	2.3	55t	n/a	57.3
Jon Arnett	5	3	28	60.0	5.60	1	20.0	0	0.0	15t	n/a	115.0
Ollie Matson	1	1	13	100.0	13.00	0	0.0	0	0.0	13	n/a	118.8
Dick Bass	3	1	22	33.3	7.33	0	0.0	0	0.0	22	n/a	60.4
Rams	**372**	**189**	**2,524**	**50.8**	**5.90**	**14**	**3.8**	**19**	**5.1**	**80t**	**n/a/348**	**64.0**
Opponents	**379**	**217**	**2,889**	**57.3**	**7.60**	**25**	**6.6**	**19**	**5.0**	**n/a**	**n/a/255**	**82.7**

1961 (4-10) 6th, Western Conf - B. Waterfield

Date	W/L	Score	Opponent	Attend.
9/17	L	24-27	at Baltimore	(54,259)
9/23	L	17-21	Chicago	(53,315)
10/1	W	24-14	Pittsburgh	(40,707)
10/8	L	0-35	at San Francisco	(59,004)
10/15	L	13-14	at Detroit	(45,873)
10/22	L	14-24	at New York Giants	(63,053)
10/29	L	10-28	Detroit	(49,123)
11/5	W	31-17	Minnesota	(38,594)
11/12	W	17-7	San Francisco	(63,766)
11/19	L	17-35	at Green Bay	(38,669)
11/26	L	24-28	at Chicago	(45,965)
12/3	L	21-42	at Minnesota	(30,068)
12/9	W	34-17	Baltimore	(41,268)
12/17	L	17-24	Green Bay	(49,169)
Total Attendance				(672,833)

	Rams	OPP
First Downs	**236**	**279**
Rushing	109	136
Passing	111	121
Penalty	16	22
Total Net Yards	**4,295**	**4,813**
Avg./Game	306.8	343.8
Total Plays	892	908
Avg./Play	4.8	5.4
Net Yards Rushing	**1,958**	**2,440**
Avg./Game	139.9	174.3
Total Rushes	415	508
Net Yards Passing	**2,337**	**2,373**
Avg./Game	166.9	169.5
Sacked-Yds. Lost	n/a-372	n/a-269
Gross Yards	2,709	2,642
Att-Comp-Int	386-199-21	328-184-23
Comp. %	51.6	56.1
Punts/Avg.	**64-40.1**	**51-43.3**
Penalties/Yards	**63-599**	**75-662**
Fumbles/ Ball Lost	**21-11**	**27-16**
Touchdowns	**32**	**45**
Rushing	17	26
Passing	13	19
Returns	2	0

Scoring	TD	Ru	Pa	Rt	PAT	FG	S	Pts.
Danny Villanueva	0	0	0	0	32-32	13-27	0	71
Jon Arnett	5	4	0	1	0-0	0-0	0	30
Dick Bass	5	4	0	1	0-0	0-0	0	30
Ollie Matson	5	2	3	0	0-0	0-0	0	30
Red Phillips	5	0	5	0	0-0	0-0	0	30
Joe Marconi	4	3	1	0	0-0	0-0	0	24
Zeke Bratkowski	3	3	0	0	0-0	0-0	0	18
Duane Allen	2	0	2	0	0-0	0-0	0	12
Carroll Dale	2	0	2	0	0-0	0-0	0	12
Tommy Wilson	1	1	0	0	0-0	0-0	0	6
Rams	**32**	**17**	**13**	**2**	**32-32**	**13-27**	**0**	**263**
Opponents	**45**	**26**	**19**	**0**	**45-45**	**6-21**	**0**	**333**

Usual Starters

E	Red Phillips	DE	Deavon Jones
LT	Jim Boeke	DT	Urban Henry
LG	Charlie Cowan	DT	John LoVetere
C	Art Hunter	DE	Lamar Lundy
RG	Roy Hord	LLB	Jack Pardee
RT	Frank Varrichione	MLB	Les Richter
FL	Ollie Matson	RLB	Bill Jobko
FL	Carroll Dale	CB	Charley Britt
QB	Zeke Bratkowski	CB	Eddie Meador
RB	Dick Bass	S	Lindon Crow
RB	Jon Arnett	S	Clendon Thomas

Rushing	No.	Yards	Avg.	Long	TD
Jon Arnett	158	609	3.9	26	4
Dick Bass	98	608	6.2	73t	4
Tommy Wilson	44	220	5.0	34	1
Ollie Matson	24	181	7.5	69t	2
Joe Marconi	36	146	4.1	14	3
Frank Ryan	38	139	3.7	28	0
Zeke Bratkowski	12	36	3.0	16	3
Pervis Atkins	5	19	3.8	13	0
Rams	**415**	**1,958**	**4.7**	**73t**	**17**
Opponents	**508**	**2,440**	**4.9**	**n/a**	**26**

Receiving	No.	Yards	Avg.	Long	TD
Red Phillips	78	1,092	14.0	69t	5
Carroll Dale	35	561	16.0	68t	2
Ollie Matson	29	537	18.5	96t	3
Jon Arnett	28	194	6.9	29	0
Dick Bass	16	145	9.1	37	0
Pervis Atkins	5	67	13.4	28	0
Joe Marconi	4	20	5.0	8t	1
Duane Allen	2	80	40.0	48t	2
Tommy Wilson	1	12	12.0	12	0
Joe Scibelli	1	1	1.0	1	0
Rams	**199**	**2,709**	**11.7**	**96t**	**13**
Opponents	**184**	**2,373**	**12.9**	**n/a**	**19**

Interceptions	No.	Yards	Avg.	Long	TD
Lindon Crow	6	117	19.5	31	0
Charley Britt	5	29	5.8	13	0
Les Richter	4	44	11.0	17	0
Clendon Thomas	3	11	3.7	7	0
Eddie Meador	1	34	34.0	34	0
Bill Jobko	1	16	16.0	16	0
Bob Long	1	10	10.0	10	0
George Strugar	1	4	4.0	4	0
Jack Pardee	1	2	2.0	2	0
Alvin Hall	0	10	10.0	10	0
Rams	**23**	**277**	**12.0**	**34**	**0**
Opponents	**21**	**280**	**13.3**	**41**	**0**

Punting	No.	Yards	Avg.	Long	Blk.
Danny Villanueva	46	1,845	40.1	53	0
Zeke Bratkowski	12	458	38.2	51	0
Joe Marconi	6	265	44.2	50	0
Rams	**64**	**2,568**	**40.1**	**53**	**0**
Opponents	**51**	**2,206**	**43.3**	**n/a**	**n/a**

Punt Returns	No.	Yards	Avg.	Long	TD
Jon Arnett	10	75	7.5	17	0
Dick Bass	4	109	27.3	90t	1
Rams	**14**	**184**	**13.1**	**90t**	**1**
Opponents	**36**	**384**	**10.7**	**48**	**0**

Kickoff Returns	No.	Yards	Avg.	Long	TD
Dick Bass	23	698	30.3	64	0
Jon Arnett	25	653	26.1	105t	1
Pervis Atkins	4	77	19.3	20	0
Frank Varrichione	3	23	7.7	11	0
Deacon Jones	1	12	12.0	12	0
Rams	**56**	**1,463**	**26.1**	**105t**	**1**
Opponents	**53**	**1,380**	**26.0**	**61**	**0**

Passing	Att.	Comp.	Yards	Pct.	Yards/Att.	TD	TD%	Int.	Int%	Long	Sack/Lost	Rating
Zeke Bratkowski	230	124	1,547	53.9	6.73	8	3.5	13	5.7	84t	n/a	63.1
Frank Ryan	142	72	1,115	50.7	7.85	5	3.5	7	4.9	96t	n/a	68.3
Jon Arnett	13	3	47	23.1	3.62	0	0.0	1	7.7	20	n/a	10.1
Danny Villanueva	1	0	0	0.0	0.00	0	0.0	0	0.0	0	n/a	39.6
Rams	**386**	**199**	**2,709**	**51.6**	**6.05**	**13**	**3.4**	**21**	**5.4**	**96t**	**n/a/372**	**62.8**
Opponents	**328**	**184**	**2,373**	**56.1**	**7.20**	**19**	**5.8**	**23**	**7.0**	**n/a**	**n/a/269**	**69.1**

1960 (4-7-1) 6th, Western Conf - B. Waterfield

Date	W/L	Score	Opponent	Attend.
9/23	L	21-43	St. Louis	(47,448)
10/2	L	9-13	at San Francisco	(53,633)
10/9	L	27-34	at Chicago	(47,776)
10/16	L	17-31	at Baltimore	(57,808)
10/23	T	24-24	Chicago	(63,438)
10/30	W	48-35	Detroit	(53,295)
11/6	W	38-13	at Dallas	(16,000)
11/13	L	10-12	at Detroit	(54,019)
11/21	W	33-31	at Green Bay	(35,763)
12/4	L	7-23	Sand Francisco	(77,254)
12/11	W	10-3	Baltimore	(75,461)
12/17	L	21-35	Green Bay	(53,445)
Total Attendance				(635,340)

	Rams	OPP
First Downs	**194**	**221**
Rushing	76	87
Passing	101	114
Penalty	17	20
Total Net Yards	**3,271**	**4,073**
Avg./Game	272.6	339.4
Total Plays	764	837
Avg./Play	4.3	4.9
Net Yards Rushing	**1,449**	**1,718**
Avg./Game	120.8	143.2
Total Rushes	343	419
Net Yards Passing	**1,822**	**2,355**
Avg./Game	151.8	196.3
Sacked-Yds. Lost	n/a-366	n/a-155
Gross Yards	2,188	2,510
Att-Comp-Int	335-177-22	339-168-23
Comp. %	52.8	49.6
Punts/Avg.	**64-42.3**	**50-43.8**
Penalties/Yards	**64-625**	**59-517**
Fumbles/ Ball Lost	**17-9**	**29-13**
Touchdowns	**32**	**35**
Rushing	9	16
Passing	19	18
Returns	4	1

Scoring	TD	Ru	Pa	Rt	PAT	FG	S	Pts.
Danny Villanueva	0	0	0	0	28-28	12-19	0	64
Red Phillips	8	0	8	0	0-0	0-0	0	48
Jon Arnett	4	2	2	0	0-0	0-0	0	24
Carroll Dale	3	0	3	0	0-0	0-0	0	18
Joe Marconi	3	3	0	0	0-0	0-0	0	18
Frank Ryan	2	1	1	0	0-0	0-0	0	12
Clendon Thomas	2	0	2	0	0-0	0-0	0	12
Billy Wade	2	2	0	0	0-0	0-0	0	12
Tommy Wilson	2	0	2	0	0-0	0-0	0	12
Lou Michaels	0	0	0	0	1-1	2-3	0	7
Charley Britt	1	0	0	1	0-0	0-0	0	6
Lamar Lundy	1	0	0	1	0-0	0-0	0	6
John LoVetere	1	0	0	1	0-0	0-0	0	6
Ollie Matson	1	1	0	0	0-0	0-0	0	6
Eddie Meador	1	0	0	1	0-0	0-0	0	6
Del Shofner	1	0	1	0	0-0	0-0	0	6
Les Richter	0	0	0	0	2-2	0-0	0	2
Rams	**32**	**9**	**19**	**4**	**31-31**	**14-22**	**0**	**265**
Opponents	**35**	**16**	**18**	**1**	**34-35**	**17-29**	**1**	**297**

Usual Starters

E	Red Phillips	DE	Gene Brito
LT	Jim Boeke	DT	George Strugar
LG	Buck Lansford	DT	John LoVetere
C	Art Hunter	DE	Lamar Lundy
RG	Roy Hord	LLB	Jack Pardee
RT	Charlie Bradshaw	MLB	Les Richter
FL	Ollie Matson	RLB	Bill Jobko
FL	Carroll Dale	CB	Charley Britt
QB	Billy Wade	CB	Eddie Meador
RB	Joe Marconi	S	Will Sherman
RB	Jon Arnett	S	Clendon Thomas

Rushing	No.	Yards	Avg.	Long	TD
Jon Arnett	104	436	4.2	31	2
Joe Marconi	42	240	5.7	75t	3
Billy Wade	26	171	6.6	66t	2
Ollie Matson	61	170	2.9	27	1
Dick Bass	31	153	4.9	33	0
Tommy Wilson	41	139	3.4	35	0
Frank Ryan	19	85	4.5	24	1
Clendon Thomas	16	63	3.9	33	0
Buddy Humphrey	2	7	3.5	6	0
Del Shofner	1	-15	-15.0	-15	0
Rams	**343**	**1,449**	**4.2**	**75t**	**9**
Opponents	**419**	**1,718**	**4.1**	**n/a**	**16**

Receiving	No.	Yards	Avg.	Long	TD
Red Phillips	52	883	17.0	61t	8
Jon Arnett	29	226	7.8	24t	2
Carroll Dale	19	336	17.7	63	3
Clendon Thomas	17	275	16.2	58	2
Ollie Matson	15	98	6.5	24	0
Dick Bass	13	92	7.1	26	0
Del Shofner	12	122	10.2	17t	1
Tommy Wilson	11	82	7.5	40t	2
Joe Marconit	9	32	3.6	17	0
Frank Ryan	0	32	--	32t	1
Billy Wade	0	10	--	10	0
Rams	**177**	**2,188**	**12.4**	**63**	**19**
Opponents	**168**	**2,355**	**14.0**	**n/a**	**18**

Interceptions	No.	Yards	Avg.	Long	TD
Charley Britt	5	117	23.4	73	1
Eddie Meador	4	46	11.5	26t	1
Les Richter	2	29	14.5	20	0
Don Ellersick	2	12	6.0	12	0
John Baker	1	62	62.0	62	0
Lamar Lundy	1	25	25.0	25t	1
Bob Long	1	23	23.0	23	0
Del Shofner	1	19	19.0	19	0
Jerry Stalcup	1	12	12.0	12	0
Jack Pardee	1	10	10.0	10	0
Bill Jobko	1	7	7.0	7	0
Will Sherman	1	0	0.0	0	0
Clendon Thomas	1	0	0.0	0	0
Vern Valdez	1	0	0.0	0	0
Rams	**23**	**362**	**15.7**	**73**	**3**
Opponents	**22**	**182**	**8.3**	**43**	**0**

Punting	No.	Yards	Avg.	Long	Blk.
Del Shofner	54	2,301	42.6	63	1
Joe Marconi	10	408	40.8	62	1
Rams	**64**	**2,709**	**42.3**	**53**	**2**
Opponents	**50**	**2,190**	**43.8**	**n/a**	**n/a**

Punt Returns	No.	Yards	Avg.	Long	TD
Dick Bass	11	62	5.6	22	0
Jon Arnett	10	60	6.0	29	0
John LoVetere	1	6	6.0	6t	1
Will Sherman	1	1	1.0	1	0
Ollie Matson	1	0	0.0	0	0
Eddie Meador	1	0	0.0	0	0
Rams	**25**	**129**	**5.2**	**29**	**1**
Opponents	**27**	**199**	**7.4**	**36**	**0**

Kickoff Returns	No.	Yards	Avg.	Long	TD
Jon Arnett	17	416	24.5	43	0
Dick Bass	11	246	22.4	31	0
Ollie Matson	9	216	24.0	42	0
Tommy Wilson	2	48	24.0	27	0
Lou Michaels	1	15	15.0	15	0
Rams	**40**	**941**	**23.5**	**43**	**0**
Opponents	**52**	**1083**	**20.8**	**65**	**0**

Passing	Att.	Comp.	Yards	Pct.	Yards/Att.	TD	TD%	Int.	Int%	Long	Sack/Lost	Rating
Billy Wade	182	106	1,294	58.2	7.11	12	6.6	11	6.0	63	n/a	77.0
Frank Ryan	128	62	816	48.4	6.38	7	5.5	9	7.0	61t	n/a	57.9
Buddy Humphrey	24	9	78	37.5	3.25	0	0.0	2	8.3	16	n/a	12.2
Jon Arnett	1	0	0	0.0	0.00	0	0.0	0	0.0	0	n/a	39.6
Rams	**335**	**177**	**2,188**	**52.8**	**5.44**	**19**	**5.4**	**22**	**6.2**	**63**	**n/a/366**	**61.3**
Opponents	**339**	**168**	**2,355**	**49.6**	**6.90**	**18**	**5.3**	**23**	**6.8**	**n/a**	**n/a/155**	**61.8**

1959 (1-10) 6th, Western Conf - Sid Gillman

Date	W/L	Score	Opponent	Attend.
9/26	L	21-23	New York Giants	(71,297)
10/4	L	0-34	at San Francisco	(56,028)
10/11	W	28-21	at Chicago Bears	(47,036)
10/18	W	45-6	at Green Bay	(36,194)
10/25	L	7-17	Detroit	(74,288)
11/1	L	21-26	Chicago	(77,943)
11/8	L	16-24	San Francisco	(94,376)
11/15	L	17-23	at Detroit	(52,271)
11/22	L	20-23	at Philadelphia	(47,425)
11/29	L	21-35	at Baltimore	(57,557)
12/6	L	20-38	Green Bay	(61,044)
12/12	L	26-45	Baltimore	(65,528)
Total Attendance				(740,987)

	Rams	OPP
First Downs	**232**	**216**
Rushing	101	96
Passing	116	100
Penalty	15	20
Total Net Yards	**4,260**	**3,794**
Avg./Game	355.0	316.2
Total Plays	803	805
Avg./Play	5.3	4.7
Net Yards Rushing	**1,778**	**1,704**
Avg./Game	148.2	142.0
Total Rushes	371	427
Net Yards Passing	**2,482**	**2,090**
Avg./Game	206.8	174.2
Sacked-Yds. Lost	n/a-241	n/a-225
Gross Yards	2,723	2,315
Att-Comp-Int	356-196-22	287-151-7
Comp. %	55.1	52.6
Punts/Avg.	**50-41.7**	**60-44.1**
Penalties/Yards	**51-465**	**60-562**
Fumbles/ Ball Lost	**34-19**	**25-14**
Touchdowns	**30**	**38**
Rushing	15	15
Passing	14	17
Returns	1	6

Scoring	TD	Ru	Pa	Rt	PAT	FG	S	Pts.
Del Shofner	7	0	7	0	0-0	0-0	0	42
Ollie Matson	6	6	0	0	0-0	0-0	0	36
Lou Michaels	0	0	0	0	12-14	8-17	0	36
Joe Marconi	5	4	1	0	0-0	0-0	0	30
Jon Arnett	4	2	1	1	0-0	0-0	0	24
Jack Morris	0	0	0	0	15-15	3-8	0	24
Red Phillips	4	0	4	0	0-0	0-0	0	24
Billy Wade	2	2	0	0	0-0	0-0	0	12
Frank Ryan	1	1	0	0	0-0	0-0	0	6
Tommy Wilson	1	0	1	0	0-0	0-0	0	6
Sam Williams	0	0	0	0	0-0	0-0	1	2
Rams	**30**	**15**	**14**	**1**	**27-29**	**11-25**	**1**	**242**
Opponents	**38**	**15**	**17**	**6**	**36-38**	**17-31**	**0**	**315**

Rushing	No.	Yards	Avg.	Long	TD
Ollie Matson	161	863	5.4	50	6
Jon Arnett	73	371	5.1	80t	2
Tommy Wilson	40	210	5.3	60	0
Joe Marconi	52	176	3.4	21	4
Billy Wade	25	95	3.8	17	2
Frank Ryan	19	57	3.0	13	1
Del Shofner	1	6	6.0	6	0
Rams	**371**	**1,778**	**4.8**	**80t**	**15**
Opponents	**427**	**1,704**	**4.0**	**n/a**	**15**

Receiving	No.	Yards	Avg.	Long	TD
Del Shofner	47	936	19.9	72t	7
Jon Arnett	38	419	11.0	38t	1
Red Phillips	37	541	14.6	64	4
Leon Clarke	29	453	15.6	60	0
Ollie Matson	18	130	7.2	49	0
Tommy Wilson	12	83	6.9	20	1
Joe Marconi	10	81	8.1	30	1
Lamar Lundy	4	74	18.5	26	0
Clendon Thomas	1	6	6.0	6	0
Rams	**196**	**2,723**	**12.7**	**72t**	**14**
Opponents	**151**	**2,315**	**13.8**	**n/a**	**17**

Interceptions	No.	Yards	Avg.	Long	TD
Eddie Meador	3	3	1.0	3	0
Tom Franckhauser	3	2	0.7	2	0
Bill Jobko	1	0	0.0	0	0
Rams	**7**	**5**	**0.7**	**3**	**0**
Opponents	**22**	**305**	**13.9**	**39**	**1**

Punting	No.	Yards	Avg.	Long	Blk.
Del Shofner	48	2,004	41.8	66	1
Joe Marconi	2	81	40.5	44	0
Rams	**50**	**2,085**	**41.7**	**66**	**1**
Opponents	**60**	**2,648**	**44.1**	**n/a**	**n/a**

Punt Returns	No.	Yards	Avg.	Long	TD
Jon Arnett	17	184	10.8	71t	1
Ollie Matson	14	61	4.4	20	0
Clendon Thomas	3	6	2.0	6	0
Don Burroughs	1	0	0.0	0	0
Eddie Meador	1	0	0.0	0	0
Rams	**36**	**251**	**7.0**	**71t**	**1**
Opponents	**30**	**205**	**6.8**	**78t**	**1**

Kickoff Returns	No.	Yards	Avg.	Long	TD
Ollie Matson	16	367	22.9	48	0
Jon Arnett	14	320	22.9	42	0
Tommy Wilson	7	243	34.7	85	0
Clendon Thomas	3	95	31.7	48	0
Roy Wilkins	2	29	14.5	17	0
Paul Dickson	1	0	0.0	0	0
Rams	**43**	**1054**	**24.5**	**85**	**0**
Opponents	**42**	**930**	**23.3**	**105t**	**1**

Passing	Att.	Comp.	Yards	Pct.	Yards/Att.	TD	TD%	Int.	Int%	Long	Sack/Lost	Rating
Billy Wade	261	153	2,001	58.6	7.67	12	4.6	17	6.5	72t	n/a	71.1
Frank Ryan	89	42	709	47.2	7.97	2	2.2	4	4.5	67t	n/a	63.4
Jon Arnett	5	1	13	20.0	2.60	0	0.0	0	0.0	13	n/a	39.6
Ollie Matson	1	0	0	0.0	0.00	0	0.0	0	0.0	0	n/a	39.6
Rams	**356**	**196**	**2,482**	**55.1**	**6.97**	**14**	**3.9**	**22**	**6.2**	**72t**	**n/a/241**	**64.4**
Opponents	**287**	**151**	**2,090**	**52.6**	**7.28**	**17**	**5.9**	**7**	**2.4**	**n/a**	**n/a/225**	**85.9**

1958 (8-4) 3rd, Western Conf - Sid Gillman

Date	W/L	Score	Opponent	Attend.
9/28	L	27-30	Cleveland	(69,993)
10/5	W	33-3	at San Francisco	(73,164)
10/12	W	42-28	at Detroit	(41,021)
10/19	L	10-31	at Chicago Bears	(41,387)
10/26	L	24-41	Detroit	(81,703)
11/2	W	41-35	Chicago Bears	(100,740)
11/9	W	56-7	San Francisco	(95,082)
11/16	W	20-7	at Green Bay	(28,051)
11/23	L	7-34	at Baltimore	(57,557)
11/30	W	20-14	at Chicago Cardinals	(13,041)
12/6	W	30-28	Baltimore	(100,202)
12/14	W	34-20	Green Bay	(54,634)
Total Attendance				(756,575)

	Rams	OPP
First Downs	**209**	**235**
Rushing	93	109
Passing	104	110
Penalty	12	16
Total Net Yards	**4,406**	**3,828**
Avg./Game	367.2	319.0
Total Plays	779	872
Avg./Play	5.7	4.4
Net Yards Rushing	**1,734**	**1,777**
Avg./Game	144.5	148.1
Total Rushes	345	405
Net Yards Passing	**2,672**	**2,051**
Avg./Game	222.7	170.1
Sacked-Yds. Lost	n/a-237	n/a-252
Gross Yards	2,909	2,303
Att-Comp-Int	358-186-26	381-188-28
Comp. %	52.0	49.3
Punts/Avg.	**51-40.9**	**65-37.9**
Penalties/Yards	**67-636**	**47-476**
Fumbles/ Ball Lost	**34-23**	**22-13**
Touchdowns	**43**	**37**
Rushing	18	12
Passing	19	21
Returns	6	4

Scoring	TD	Ru	Pa	Rt	PAT	FG	S	Pts.
Paige Cothren	0	0	0	0	42-42	14-25	0	84
Tommy Wilson	10	9	1	0	0-0	0-0	0	60
Del Shofner	8	0	8	0	0-0	0-0	0	48
Jon Arnett	7	6	1	0	0-0	0-0	0	42
Leon Clarke	5	0	4	1	0-0	0-0	0	30
Lamar Lundy	3	0	3	0	0-0	0-0	0	18
Red Phillips	2	0	2	0	0-0	0-0	0	12
Will Sherman	2	0	0	2	0-0	0-0	0	12
Billy Wade	2	2	0	0	0-0	0-0	0	12
Dick Daugherty	1	0	0	1	0-0	0-0	0	6
Joe Marconi	1	1	0	0	0-0	0-0	0	6
Lou Michaels	1	0	0	1	0-0	0-0	0	6
Jack Morris	1	0	0	1	0-0	0-0	0	6
Glenn Holtzman	0	0	0	0	0-0	0-0	1	2
Rams	**43**	**19**	**19**	**6**	**42-42**	**14-25**	**1**	**344**
Opponents	**37**	**12**	**21**	**4**	**35-37**	**7-21**	**0**	**278**

Rushing	No.	Yards	Avg.	Long	TD
Jon Arnett	133	683	5.1	57	6
Tommy Wilson	73	475	6.5	82t	9
Joe Marconi	89	428	4.8	45	1
Billy Wade	42	90	2.1	22	2
Frank Ryan	5	45	9.0	12	0
Ron Waller	3	13	4.3	7	0
Rams	**345**	**1,734**	**5.0**	**82t**	**18**
Opponents	**405**	**1,777**	**4.4**	**n/a**	**12**

Receiving	No.	Yards	Avg.	Long	TD
Del Shofner	51	1,097	21.5	92t	8
Red Phillips	35	524	15.0	93t	2
Jon Arnett	35	494	14.1	75t	1
Lamar Lundy	25	396	15.8	32	3
Leon Clarke	18	135	7.5	17t	4
Joe Marconi	10	87	8.7	15	0
Tommy Wilson	9	101	11.2	38t	1
Ron Waller	3	75	25.0	63	0
Rams	**186**	**2,909**	**14.4**	**93**	**19**
Opponents	**188**	**2,303**	**12.3**	**n/a**	**12**

Interceptions	No.	Yards	Avg.	Long	TD
Don Burroughs	7	72	10.3	46	0
Jack Morris	6	152	25.3	44t	1
Will Sherman	5	171	34.2	70t	2
Jimmy Harris	4	51	12.8	14	0
Les Richter	3	26	8.7	16	0
Lou Michaels	2	6	3.0	6t	1
Dick Daugherty	1	12	12.0	12t	1
Rams	**28**	**490**	**17.5**	**70t**	**5**
Opponents	**26**	**316**	**12.2**	**46**	**2**

Punting	No.	Yards	Avg.	Long	Blk.
Del Shofner	49	2,018	41.2	62	0
Cledon Thomas	2	66	33.3	34	0
Rams	**51**	**2,084**	**40.9**	**62**	**0**
Opponents	**65**	**2,466**	**37.9**	**n/a**	**n/a**

Punt Returns	No.	Yards	Avg.	Long	TD
Jon Arnett	18	223	12.4	58	0
Ron Waller	13	7	0.5	5	0
Jack Morris	8	9	1.1	9	0
Will Sherman	1	0	0.0	0	0
Roy Wilkins	1	0	0.0	0	0
Rams	**41**	**239**	**5.8**	**58**	**0**
Opponents	**33**	**143**	**4.3**	**28**	**0**

Kickoff Returns	No.	Yards	Avg.	Long	TD
Jon Arnett	16	331	20.7	32	0
Tommy Wilson	16	324	20.3	30	0
Ron Waller	7	120	17.1	23	0
Jack Morris	2	37	18.5	23	0
Bob Fry	2	23	11.5	14	0
Rams	**43**	**835**	**19.4**	**32**	**0**
Opponents	**53**	**1,116**	**21.1**	**104t**	**1**

Passing	Att.	Comp.	Yards	Pct.	Yards/Att.	TD	TD%	Int.	Int%	LG	Sack/Lost	Rating
Billy Wade	341	181	2875	53.1	8.43	18	5.3	22	6.5	93	n/a	72.2
Frank Ryan	14	5	34	35.7	2.43	1	7.1	3	21.4	14	n/a	28.6
Del Shofner	1	0	0	0.0	0.00	0	0.0	0	0.0	0	n/a	39.6
Tommy Wilson	1	0	0	0.0	0.00	0	0.0	1	100.0	0	n/a	0.0
Jon Arnett	1	0	0	0.0	0.00	0	0.0	0	0.0	0	n/a	39.6
Rams	**358**	**186**	**2,672**	**52.0**	**7.46**	**19**	**5.3**	**26**	**7.3**	**93**	**n/a/237**	**63.9**
Opponents	**381**	**188**	**2,051**	**49.3**	**5.38**	**12**	**3.1**	**28**	**7.3**	**n/a**	**n/a/252**	**45.5**

1957 (6-6) 4th, Western Conf - Sid Gillman

Date	W/L	Score	Opponent	Attend.
9/29	W	17-13	Philadelphia	(62,506)
10/6	L	20-23	at San Francisco	(59,637)
10/13	L	7-10	at Detroit	(55,914)
10/20	L	26-34	at Chicago Bears	(47,337)
10/27	W	35-17	Detroit	(77,314)
11/3	L	10-16	Chicago Bears	(80,456)
11/10	W	37-24	San Fransico	(102,368)
11/17	W	31-27	at Green Bay	(19,540)
11/24	L	31-45	at Cleveland	(65,407)
12/1	L	14-31	at Baltimore	(52,060)
12/8	W	42-17	Green Bay	(70,572)
12/15	W	37-21	Baltimore	(52,560)
Total Attendance				(756,575)

	Rams	OPP
First Downs	**235**	**216**
Rushing	112	96
Passing	104	101
Penalty	19	19
Total Net Yards	**4,143**	**3,725**
Avg./Game	345.3	310.4
Total Plays	845	828
Avg./Play	4.9	4.5
Net Yards Rushing	**2,142**	**1,845**
Avg./Game	178.5	153.8
Total Rushes	474	440
Net Yards Passing	**2,001**	**1,880**
Avg./Game	166.8	156.7
Sacked-Yds. Lost	n/a-255	n/a-306
Gross Yards	2,256	2,186
Att-Comp-Int	296-144-23	301-153-14
Comp. %	48.6	50.8
Punts/Avg.	**56-44.4**	**61-40.2**
Penalties/Yards	**60-580**	**49-516**
Fumbles/ Ball Lost	**24-14**	**24-11**
Touchdowns	**39**	**33**
Rushing	15	15
Passing	21	15
Returns	3	3

Scoring	TD	Ru	Pa	Rt	PAT	FG	S	Pts.
Paige Cothren	0	0	0	0	38-39	11-19	0	71
Elroy Hirsch	6	0	6	0	0-0	0-0	0	36
Jon Arnett	6	2	3	1	0-0	0-0	0	36
Joe Marconi	4	3	1	0	0-0	0-0	0	24
Norm Van Brocklin	4	4	0	0	0-0	0-0	0	24
Leon Clarke	4	0	4	0	0-0	0-0	0	24
Tommy Wilson	4	3	1	0	0-0	0-0	0	24
Tank Younger	3	3	0	0	0-0	0-0	0	18
Bob Boyd	3	0	3	0	0-0	0-0	0	18
Lamar Lundy	3	0	3	0	0-0	0-0	0	18
Dick Daugherty	1	0	0	1	0-0	0-0	0	6
Art Hauser	1	0	0	1	0-0	0-0	0	6
Rams	**39**	**15**	**21**	**3**	**38-39**	**11-19**	**1**	**307**
Opponents	**33**	**15**	**15**	**3**	**33-33**	**15-26**	**1**	**278**

Rushing	No.	Yards	Avg.	Long	TD
Tommy Wilson	127	616	4.9	46	3
Joe Marconi	104	481	4.6	31	3
Tank Younger	96	401	4.2	29	3
Jon Arnett	86	347	4.0	68	2
Ron Waller	48	292	6.1	76	0
Elroy Hirsch	1	8	8.0	8	0
Billy Wade	1	5	5.0	5	0
Norm Van Brocklin	10	-4	-0.4	3	4
Leon Clarke	1	-4	-4.0	-4	0
Rams	**474**	**2,142**	**4.5**	**76**	**15**
Opponents	**440**	**1,845**	**4.2**	**n/a**	**15**

Receiving	No.	Yards	Avg.	Long	TD
Elroy Hirsch	32	477	14.9	45	6
Bob Boyd	29	534	18.4	51	3
Leon Clarke	23	442	19.2	70t	4
Jon Arnett	18	322	17.9	66t	3
Joe Marconi	16	171	10.7	61t	1
Tank Younger	8	61	7.6	16	0
Tommy Wilson	7	95	13.6	19	1
Lamar Lundy	6	114	19.0	34t	3
Ron Waller	5	40	8.0	17	0
Rams	**144**	**2,256**	**13.9**	**70t**	**21**
Opponents	**153**	**2,186**	**14.3**	**n/a**	**15**

Interceptions	No.	Yards	Avg.	Long	TD
Les Richter	4	60	15.0	25	0
Don Burroughs	3	29	9.7	24	0
Del Shofner	2	27	13.5	15	0
Will Sherman	1	51	51.0	51	0
Dick Daugherty	1	32	32.0	32t	1
Jesse Whittenton	1	31	31.0	31	0
Bob Dougherty	1	6	6.0	6	0
Larry Morris	1	0	0.0	0	0
Rams	**14**	**236**	**16.9**	**51**	**1**
Opponents	**23**	**381**	**16.6**	**92t**	**1**

Punting	No.	Yards	Avg.	Long	Blk.
Norm Van Brocklin	54	2,392	44.3	71	0
Del Shofner	2	97	48.5	52	0
Rams	**56**	**2,489**	**44.4**	**71**	**0**
Opponents	**61**	**2,455**	**40.2**	**n/a**	**n/a**

Punt Returns	No.	Yards	Avg.	Long	TD
Ron Waller	16	33	2.1	24	0
Jon Arnett	14	85	6.1	22	0
Corky Taylor	3	41	13.7	28	0
Tommy Wilson	1	28	28.0	28	0
Don Burroughs	1	11	11.0	11	0
Will Sherman	1	0	0.0	0	0
Rams	**36**	**198**	**5.5**	**28**	**0**
Opponents	**37**	**229**	**6.2**	**48**	**0**

Kickoff Returns	No.	Yards	Avg.	Long	TD
Jon Arnett	18	504	28.0	98t	1
Ron Waller	13	289	22.2	46	0
Tommy Wilson	11	290	26.4	35	0
Jack Pardee	3	21	7.0	15	0
Duane Putnam	2	11	5.5	11	0
Corky Taylor	1	35	35.0	35	0
Lamar Lundy	1	0	0.0	0	0
Rams	**49**	**1,150**	**23.5**	**98t**	**1**
Opponents	**53**	**1,268**	**23.9**	**99t**	**1**

Passing	Att.	Comp.	Yards	Pct.	Yards/Att.	TD	TD%	Int.	Int%	Long	Sack/Lost	Rating
Norm Van Brocklin	265	132	2,105	49.8	7.94	20	7.5	21	7.9	70t	n/a	68.8
Billy Wade	24	10	116	41.7	4.83	1	4.2	1	4.2	35	n/a	53.5
Ron Waller	6	2	35	33.3	5.83	0	0.0	0	0.0	30	n/a	54.2
Tank Younger	1	0	0	0.0	0.00	0	0.0	1	100.0	0	n/a	0.0
Rams	**296**	**144**	**2,256**	**48.6**	**6.76**	**21**	**7.1**	**23**	**7.8**	**70**	**n/a/255**	**65.7**
Opponents	**301**	**153**	**2,186**	**50.8**	**7.26**	**15**	**5.0**	**14**	**4.7**	**n/a**	**n/a/306**	**71.9**

1956 (4-8) 6th, Western Conf - Sid Gillman

Date	W/L	Score	Opponent	Attend.
9/30	W	27-7	Philadelphia	(54,412)
10/7	L	30-33	at San Francisco	(54,589)
10/14	L	21-24	at Detroit	(56,281)
10/21	L	17-42	at Green Bay	(24,200)
10/28	L	17-42	Detroit	(76,758)
11/4	L	24-35	Chicago Bears	(69,894)
11/11	W	30-6	San Francisco	(69,828)
11/18	L	21-30	at Chicago Bears	(48,102)
11/25	L	21-56	at Baltimore	(40,321)
12/2	L	13-30	at Pittsburgh	(20,450)
12/9	W	21-7	Baltimore	(51,037)
12/16	W	49-21	Green Bay	(45,209)
Total Attendance				(611,081)

	Rams	OPP
First Downs	**227**	**224**
Rushing	103	109
Passing	111	100
Penalty	13	15
Total Net Yards	**4,397**	**4,106**
Avg./Game	366.4	342.2
Total Plays	780	841
Avg./Play	5.2	4.9
Net Yards Rushing	**1,978**	**1,944**
Avg./Game	164.8	162.0
Total Rushes	384	473
Net Yards Passing	**2,419**	**2,162**
Avg./Game	201.6	180.2
Sacked-Yds. Lost	n/a-182	n/a-212
Gross Yards	2,601	2,374
Att-Comp-Int	329-170-28	290-156-18
Comp. %	51.7	53.8
Punts/Avg.	**48-43.1**	**58-42.0**
Penalties/Yards	**57-583**	**62-512**
Fumbles/ Ball Lost	**32-18**	**13-8**
Touchdowns	**38**	**39**
Rushing	15	21
Passing	18	17
Returns	5	1

Scoring	TD	Ru	Pa	Rt	PAT	FG	S	Pts.
Les Richter	0	0	0	0	36-38	8-15	0	60
Bob Boyd	7	0	7	0	0-0	0-0	0	42
Joe Marconi	7	7	0	0	0-0	0-0	0	42
Elroy Hirsch	6	0	6	0	0-0	0-0	0	36
Leon Clarke	4	0	4	0	0-0	0-0	0	24
Billy Wade	3	3	0	0	0-0	0-0	0	18
Tank Younger	3	3	0	0	0-0	0-0	0	18
Will Sherman	2	0	0	2	0-0	0-0	0	12
Bud McFadin	1	0	0	1	0-0	1-4	0	9
Bob Carey	1	0	1	0	0-0	0-0	0	6
Norm Van Brocklin	1	1	0	0	0-0	0-0	0	6
Ron Waller	1	1	0	0	0-0	0-0	0	6
Tommy Wilson	1	0	0	1	0-0	0-0	0	6
Jesse Whittenton	1	0	0	1	0-0	0-0	0	6
Rams	**38**	**15**	**18**	**5**	**36-38**	**9-19**	**0**	**291**
Opponents	**39**	**21**	**17**	**1**	**37-39**	**12-20**	**0**	**307**

Rushing	No.	Yards	Avg.	Long	TD
Ron Waller	83	543	6.5	46	1
Tank Younger	114	518	4.5	33	3
Tommy Wilson	64	470	7.3	46	0
Joe Marconi	75	298	4.0	23	7
Billy Wade	26	93	3.6	33	3
Brad Myers	6	33	5.5	12	0
Rudy Bukich	1	8	8.0	8	0
Norm Van Brocklin	4	1	0.3	1	1
Bob Boyd	1	-7	-7.0	7	0
Rams	**384**	**1,978**	**5.2**	**46**	**15**
Opponents	**473**	**1,944**	**4.1**	**n/a**	**21**

Receiving	No.	Yards	Avg.	Long	TD
Leon Clarke	36	650	18.1	60t	4
Elroy Hirsch	35	603	17.2	76t	6
Bob Boyd	30	586	19.5	61t	7
Tank Younger	18	268	14.9	54	0
Joe Marconi	12	70	5.8	31	0
Ron Miller	11	129	11.7	21	0
Ron Waller	9	76	8.4	16	0
Tommy Wilson	6	86	14.3	34	0
Bob Carey	5	60	12.0	18	1
Tom Fears	5	49	9.8	18	0
Rams	**170**	**2,419**	**14.2**	**76**	**18**
Opponents	**156**	**2,374**	**15.2**	**n/a**	**17**

Interceptions	No.	Yards	Avg.	Long	TD
Will Sherman	4	122	30.5	95t	1
Jim Cason	4	63	15.8	29	0
Jesse Whittenton	3	83	27.7	32	1
Hugh Pitts	3	22	7.3	16	0
Don Burroughs	2	9	4.5	9	0
Sid Fournet	1	29	29.0	29	0
Rex Shiver	1	0	0.0	0	0
Rams	**18**	**328**	**18.2**	**95t**	**2**
Opponents	**28**	**331**	**11.8**	**65**	**0**

Punting	No.	Yards	Avg.	Long	Blk.
Norm Van Brocklin	48	2,070	43.1	72	0
Rams	**48**	**2,070**	**43.1**	**72**	**0**
Opponents	**58**	**2,435**	**42.0**	**n/a**	**n/a**

Punt Returns	No.	Yards	Avg.	Long	TD
Will Sherman	12	100	8.3	76t	1
Ron Waller	14	65	4.6	15	0
Jesse Whittenton	10	21	2.1	10	0
Skeets Quinlan	4	41	10.3	n/a	0
Tommy Wilson	2	0	0.0	0	0
Brad Myers	1	26	26.0	26	0
Rams	**43**	**253**	**5.9**	**76t**	**1**
Opponents	**31**	**342**	**11.0**	**59**	**0**

Kickoff Returns	No.	Yards	Avg.	Long	TD
Tommy Wilson	15	477	31.8	103t	1
Ron Waller	11	276	25.1	40	0
Jesse Whittenton	4	85	21.3	27	0
Bob Boyd	4	62	15.5	23	0
Brad Myers	3	57	19.0	21	0
Skeets Quinlan	3	37	12.3	n/a	0
Charlie Toogood	1	13	13.0	13	0
Les Richter	1	4	4.0	4	0
Ken Panfil	1	0	0.0	0	0
Duane Putnam	1	0	0.0	0	0
Rams	**44**	**1,011**	**23.0**	**103t**	**1**
Opponents	**52**	**1,068**	**20.5**	**100t**	**1**

Passing	Att.	Comp.	Yards	Pct.	Yards/Att.	TD	TD%	Int.	Int%	Long	Sack/Lost	Rating
Billy Wade	178	91	1,461	51.1	8.21	10	5.6	13	7.3	76t	n/a	67.2
Norm Van Brocklin	124	68	966	54.8	7.79	7	5.6	12	9.7	58t	n/a	59.5
Rudy Bukich	23	10	130	43.5	5.65	1	4.3	3	13.0	34	n/a	36.8
Ron Waller	3	1	44	33.3	14.67	0	0.0	0	0.0	44	n/a	81.9
Tommy Wilson	1	0	0	0.0	0.00	0	0.0	0	0.0	0	n/a	39.6
Rams	**329**	**170**	**2,419**	**51.7**	**7.35**	**18**	**5.5**	**28**	**8.5**	**76t**	**n/a/182**	**58.6**
Opponents	**290**	**156**	**2,374**	**53.8**	**8.18**	**17**	**5.9**	**18**	**6.2**	**n/a**	**n/a/212**	**74.7**

1955 (8-3-1) 1st, Western Conf - Sid Gillman

Date	W/L	Score	Opponent	Attend.
9/25	W	23-14	at San Francisco	(60,100)
10/2	W	27-26	Pittsburgh	(45,816)
10/9	W	17-10	at Detroit	(54,836)
10/16	L	28-30	at Green Bay	(26,960)
10/23	W	24-13	Detroit	(68,690)
10/30	L	20-31	Chicago Bears	(69,587)
11/6	W	27-14	San Francisco	(85,302)
11/13	L	3-24	at Chicago Bears	(50,187)
11/20	T	17-17	at Baltimore	(41,186)
11/27	W	23-21	at Philadelphia	(31,648)
12/4	W	20-14	Baltimore	(37,024)
12/11	W	31-17	Green Bay	(90,535)
12/26	**L**	**14-38**	**Cleveland***	**(85,693)**
Total Attendance				(747,564)

*** NFL Championship**

	Rams	OPP
First Downs	**233**	**245**
Rushing	118	95
Passing	103	122
Penalty	12	28
Total Net Yards	**4,004**	**3,933**
Avg./Game	333.7	327.8
Total Plays	887	847
Avg./Play	4.3	4.6
Net Yards Rushing	**1,943**	**1,624**
Avg./Game	161.9	135.3
Total Rushes	451	423
Net Yards Passing	**2,061**	**2,309**
Avg./Game	171.8	192.4
Sacked-Yds. Lost	n/a-145	n/a-209
Gross Yards	2,206	2,518
Att-Comp-Int	344-175-18	351-193-31
Comp. %	50.9	55.0
Punts/Avg.	**60-44.6**	**56-42.4**
Penalties/Yards	**64-612**	**50-430**
Fumbles/ Ball Lost	**23-10**	**20-15**
Touchdowns	**31**	**29**
Rushing	17	10
Passing	9	18
Returns	5	1

Scoring	TD	Ru	Pa	Rt	PAT	FG	S	Pts.
Les Richter	0	0	0	0	30-31	13-24	0	69
Ron Waller	8	7	1	0	0-0	0-0	0	48
Tank Younger	5	5	0	0	0-0	0-0	0	30
Bob Boyd	3	0	3	0	0-0	0-0	0	18
Dan Towler	3	3	0	0	0-0	0-0	0	18
Elroy Hirsch	2	0	2	0	0-0	0-0	0	12
Tom Fears	2	0	2	0	0-0	0-3	0	12
Andy Robustelli	2	0	0	2	0-0	0-0	0	12
Corky Taylor	2	0	1	1	0-0	0-0	0	12
Skeets Quinlan	1	0	0	1	0-0	0-0	0	6
Larry Morris	1	1	0	0	0-0	0-0	0	6
Tom McCormick	1	1	0	0	0-0	0-0	0	6
Jim Cason	1	0	0	1	0-0	0-0	0	6
Bud McFadin	0	0	0	0	0-0	1-5	0	3
Bob Griffin	0	0	0	0	0-0	0-0	1	2
Rams	**31**	**17**	**9**	**5**	**30-31**	**14-32**	**1**	**258**
Opponents	**29**	**10**	**18**	**1**	**27-n/a**	**10-n/a**	**0**	**231**

Rushing	No.	Yards	Avg.	Long	TD
Ron Waller	151	716	4.7	55	7
Tank Younger	138	644	4.7	54	5
Larry Morris	40	148	3.7	22	1
Dan Towler	43	137	3.2	14	3
Corky Taylor	26	95	3.7	13	0
Skeets Quinlan	15	70	4.7	12	0
Tom McCormick	16	66	4.1	14	1
Billy Wade	11	43	3.9	14	0
Norm Van Brocklin	11	24	2.2	9	0
Rams	**451**	**1,943**	**4.3**	**55**	**17**
Opponents	**423**	**1,624**	**3.8**	**n/a**	**10**

Receiving	No.	Yards	Avg.	Long	TD
Tom Fears	44	569	12.9	31	2
Elroy Hirsch	25	460	18.4	72t	2
Ron Waller	24	228	9.5	30	1
Bob Boyd	22	383	17.4	74t	3
Skeets Quinlan	19	245	12.9	46	0
Woodley Lewis	19	199	10.5	19	0
Corky Taylor	7	47	6.7	17	1
Tank Younger	6	51	8.5	13	0
Dan Towler	6	25	4.2	11	0
Tom McCormick	3	-1	0.3	4	0
Rams	**175**	**2,206**	**11.8**	**74t**	**9**
Opponents	**193**	**2,518**	**13.0**	**n/a**	**9**

Interceptions	No.	Yards	Avg.	Long	TD
Will Sherman	11	101	9.2	36	0
Don Burroughs	9	103	11.4	34	0
Jim Cason	5	41	8.2	25t	1
Corky Taylor	2	55	27.5	55t	1
Les Richter	2	23	11.5	20	0
Bob Griffin	1	20	20.0	20	0
Andy Robustelli	1	10	10.0	10t	1
Rams	**31**	**353**	**11.4**	**55t**	**3**
Opponents	**18**	**338**	**18.8**	**63**	**0**

Punting	No.	Yards	Avg.	Long	Blk.
Norm Van Brocklin	60	2,676	44.6	61	0
Rams	**60**	**2,676**	**44.6**	**61**	**0**
Opponents	**56**	**2,373**	**42.4**	**n/a**	**n/a**

Punt Returns	No.	Yards	Avg.	Long	TD
Woodley Lewis	29	105	3.6	22	0
Ron Waller	14	60	4.3	21	0
Skeets Quinlan	1	55	55.0	55t	1
Jack Ellena	0	9	9.0	9	0
Rams	**44**	**229**	**5.2**	**55t**	**1**
Opponents	**41**	**264**	**6.4**	**40**	**0**

Kickoff Returns	No.	Yards	Avg.	Long	TD
Woodley Lewis	20	450	22.5	32	0
Ron Waller	17	461	27.1	39	0
Tom McCormick	2	42	21.0	23	0
Gene Lipscomb	2	32	16.0	17	0
Art Hauser	2	17	8.5	17	0
Charlie Toogood	1	11	11.0	11	0
Rams	**44**	**1,013**	**23.0**	**39**	**0**
Opponents	**35**	**690**	**19.7**	**42**	**0**

Passing	Att.	Comp.	Yards	Pct.	Yards/Att.	TD	TD%	Int.	Int%	Long	Sack/Lost	Rating
Norm Van Brocklin	272	144	1,890	52.9	6.95	8	3.1	15	5.7	74t	n/a	64.3
Billy Wade	71	31	316	43.7	4.45	1	1.4	3	4.2	20	n/a	44.1
Ron Waller	1	0	0	0.0	0.00	0	0.0	0	0.0	25	n/a	39.6
Rams	**344**	**175**	**2,206**	**50.9**	**5.99**	**9**	**2.6**	**18**	**5.2**	**74t**	**n/a/145**	**58.1**
Opponents	**351**	**193**	**2,518**	**55.0**	**7.17**	**18**	**2.6**	**31**	**8.8**	**n/a**	**n/a/209**	**49.5**

1954 (6-5-1) 4th, Western Conf - H. Pool

Date	W/L	Score	Opponent	Attend.
9/26	W	48-0	at Baltimore	(36,215)
10/3	T	24-24	San Francisco	(93,621)
10/10	L	3-21	at Detroit	(55,008)
10/17	L	17-35	at Green Bay	(17,465)
10/24	W	42-38	Chicago Bears	(48,204)
10/31	L	24-27	Detroit	(74,315)
11/7	W	42-34	at San Francisco	(58,958)
11/14	W	28-17	Chicago Cardinals	(40,786)
11/21	W	17-16	at New York Giants	(27,077)
11/28	L	13-24	at Chicago Bears	(32,338)
12/4	L	21-22	Baltimore	(30,821)
12/12	W	35-27	Green Bay	(38,839)
Total Attendance				(553,647)

	Rams	OPP
First Downs	**255**	**240**
Rushing	115	92
Passing	125	129
Penalty	15	19
Total Net Yards	**5,187**	**4,182**
Avg./Game	432.3	348.5
Total Plays	813	845
Avg./Play	6.4	4.9
Net Yards Rushing	**2,140**	**1,615**
Avg./Game	178.3	134.6
Total Rushes	432	368
Net Yards Passing	**3,047**	**2,567**
Avg./Game	253.9	213.9
Sacked-Yds. Lost	n/a-133	n/a-130
Gross Yards	3,180	2,697
Att-Comp-Int	321-171-23	393-219-23
Comp. %	53.3	55.7
Punts/Avg.	**44-42.6**	**58-43.0**
Penalties/Yards	**77-757**	**63-605**
Fumbles/ Ball Lost	**27-18**	**18-6**
Touchdowns	**41**	**34**
Rushing	24	14
Passing	15	16
Returns	2	4

Scoring	TD	Ru	Pa	Rt	PAT	FG	S	Pts.
Dan Towler	11	11	0	0	0-0	0-0	0	66
Les Richter	0	0	0	0	38-38	8-15	0	62
Tank Younger	8	8	0	0	0-0	0-0	0	48
Bob Boyd	6	0	6	0	0-0	0-0	0	36
Skeets Quinlan	6	4	2	0	0-0	0-0	0	36
Tom Fears	3	0	3	0	1-1	0-0	0	19
Elroy Hirsch	3	0	3	0	0-0	0-0	0	18
Jack Dwyer	1	0	0	1	0-0	0-0	0	6
Woodley Lewis	1	0	0	1	0-0	0-0	0	6
Andy Robustelli	1	0	1	0	0-0	0-0	0	6
Billy Wade	1	1	0	0	0-0	0-0	0	6
Bob Carey	0	0	0	0	2-2	1-1	0	5
Rams	**41**	**24**	**15**	**2**	**41-41**	**9-16**	**0**	**314**
Opponents	**34**	**14**	**16**	**4**	**33-34**	**16-26**	**0**	**285**

Rushing	No.	Yards	Avg.	Long	TD
Tank Younger	91	610	6.7	75t	8
Dan Towler	149	599	4.0	24	11
Skeets Quinlan	82	490	6.0	35	4
Billy Wade	28	190	6.8	35	1
Tom McCormick	48	173	3.6	16	0
Woodley Lewis	26	72	2.8	18	0
Tom Fears	1	10	10.0	10	0
Elroy Hirsch	1	6	6.0	6	0
Norm Van Brocklin	6	-10	-1.7	5	0
Rams	**432**	**2,140**	**5.0**	**75t**	**24**
Opponents	**368**	**1,615**	**4.4**	**n/a**	**14**

Receiving	No.	Yards	Avg.	Long	TD
Bob Boyd	53	1,212	22.9	80t	6
Tom Fears	36	546	15.2	43	3
Elroy Hirsch	35	720	20.6	66	3
Skeets Quinlan	18	324	18.0	80t	2
Dan Towler	10	127	12.7	36	0
Tank Younger	8	76	9.5	21	0
Bob Carey	5	49	9.8	13	0
Tom McCormick	3	58	19.3	31	0
Woodley Lewis	2	19	9.5	12	0
Andy Robustelli	1	49	49.0	49t	1
Rams	**171**	**3,180**	**17.8**	**80t**	**15**
Opponents	**219**	**2,697**	**11.7**	**n/a**	**16**

Interceptions	No.	Yards	Avg.	Long	TD
Will Sherman	6	70	11.7	28	0
Don Doll	5	51	10.2	26	0
Jack Dwyer	4	90	22.5	76t	1
Ed Hughes	2	24	12.0	24	0
Les Richter	1	24	24.0	24	0
Elroy Hirsch	1	12	12.0	12	0
Charlie Toogood	1	3	3.0	3	0
Hall Haynes	1	0	0.0	0	0
Paul Miller	1	0	0.0	0	0
Stan West	1	0	0.0	0	0
Rams	**23**	**274**	**11.9**	**76**	**1**
Opponents	**23**	**293**	**12.7**	**34t**	**1**

Punting	No.	Yards	Avg.	Long	Blk.
Norm Van Brocklin	44	1,874	42.6	61	0
Rams	**44**	**1,874**	**42.6**	**61**	**0**
Opponents	**58**	**2,492**	**43.0**	**n/a**	**n/a**

Punt Returns	No.	Yards	Avg.	Long	TD
Woodley Lewis	22	82	3.7	16	0
Tom McCormick	7	8	1.1	5	0
Will Sherman	6	89	14.8	50	0
Jack Dwyer	6	18	3.0	7	0
Skeets Quinlan	1	4	4.0	4	0
Don Doll	1	0	0.0	0	0
Ed Hughes	1	0	0.0	0	0
Rams	**44**	**201**	**4.6**	**50**	**0**
Opponents	**32**	**373**	**11.7**	**50**	**0**

Kickoff Returns	No.	Yards	Avg.	Long	TD
Woodley Lewis	34	836	24.6	88t	1
Will Sherman	6	130	21.7	38	0
Skeets Quinlan	4	69	17.3	23	0
Jack Dwyer	3	65	21.7	33	0
Tom McCormick	3	49	16.3	22	0
Tom Dahms	2	23	11.5	15	0
Duane Putnam	1	13	13.0	13	0
Charlie Toogood	1	11	11.0	11	0
Gene Lipscomb	1	6	6.0	6	0
Andy Robustelli	1	0	0.0	0	0
Rams	**56**	**1202**	**21.5**	**88t**	**1**
Opponents	**46**	**1058**	**23.0**	**42**	**0**

Passing	Att.	Comp.	Yards	Pct.	Yards/Att.	TD	TD%	Int.	Int%	Long	Sack/Lost	Rating
Norm Van Brocklin	260	139	2,637	53.5	10.14	13	5.0	21	8.1	80t	n/a	71.9
Billy Wade	59	31	509	52.5	8.63	2	3.4	1	1.7	48	n/a	86.1
Skeets Quinlan	2	1	34	50.0	17.00	0	0.0	1	50.0	34	n/a	56.3
Rams	**321**	**171**	**3,180**	**53.3**	**9.49**	**15**	**4.7**	**23**	**7.2**	**80t**	**n/a/133**	**73.5**
Opponents	**393**	**219**	**2,697**	**55.7**	**6.86**	**16**	**4.1**	**23**	**5.9**	**n/a**	**n/a/130**	**66.3**

1953 (8-3-1) 3rd, Western Conf - H. Pool

Date	W/L	Score	Opponent	Attend.
9/27	W	21-7	New York	(49,579)
10/4	L	30-31	at San Francisco	(43,922)
10/11	W	38-20	at Green Bay	(23,353)
10/18	W	31-19	at Detroit	(55,772)
10/25	W	38-24	Chicago Bears	(49,546)
11/1	W	37-34	Detroit	(93,751)
11/8	L	27-31	San Francisco	(85,865)
11/15	T	24-24	at Chicago Cardinals	(26,674)
11/22	W	21-13	at Baltimore	(27,268)
11/29	L	21-24	at Chicago Bears	(31,626)
12/5	W	45-2	Baltimore	(26,656)
12/12	W	33-17	Green Bay	(23,069)
Total Attendance				(537,081)

	Rams	OPP
First Downs	**214**	**194**
Rushing	105	91
Passing	104	92
Penalty	5	11
Total Net Yards	**4,713**	**3,452**
Avg./Game	392.8	287.7
Total Plays	835	839
Avg./Play	5.6	4.1
Net Yards Rushing	**2,148**	**1,570**
Avg./Game	179.0	130.8
Total Rushes	426	375
Net Yards Passing	**2,565**	**1,882**
Avg./Game	213.8	156.8
Sacked-Yds. Lost	n/a-107	n/a-299
Gross Yards	2,672	2,281
Att-Comp-Int	324-173-18	366-161-30
Comp. %	53.4	44.0
Punts/Avg.	**60-42.2**	**75-40.5**
Penalties/Yards	**73-597**	**51-465**
Fumbles/ Ball Lost	**32-22**	**22-13**
Touchdowns	**48**	**29**
Rushing	23	10
Passing	19	15
Returns	6	4

Scoring	TD	Ru	Pa	Rt	PAT	FG	S	Pts.
Ben Agajanian	0	0	0	0	36-37	10-24	0	66
Tank Younger	9	8	1	0	0-0	0-0	0	54
Dan Towler	8	7	1	0	0-0	0-0	0	48
Skeets Quinlan	6	4	2	0	0-0	0-0	0	36
Tom Fears	4	0	4	0	5-6	1-1	0	32
Elroy Hirsch	4	0	4	0	4-5	0-0	0	28
Bob Boyd	4	0	4	0	0-0	0-0	0	24
Brad Myers	3	3	0	0	0-0	0-0	0	18
Vitamin Smith	3	0	3	0	0-0	0-0	0	18
Night Train Lane	2	0	0	2	0-0	0-0	0	12
Woodley Lewis	2	0	0	2	0-0	0-0	0	12
Rudy Bukich	1	1	0	0	0-0	0-0	0	6
Jack Dwyer	1	0	0	1	0-0	0-0	0	6
Herb Rich	1	0	0	1	0-0	0-0	0	6
Rams	**48**	**23**	**19**	**6**	**45-48**	**11-25**	**0**	**366**
Opponents	**29**	**10**	**15**	**4**	**27-28**	**11-23**	**1**	**236**

Rushing	No.	Yards	Avg.	Long	TD
Dan Towler	152	879	5.8	73	7
Skeets Quinlan	97	705	7.3	74	4
Tank Younger	84	350	4.2	39	8
Brad Myers	40	124	3.1	31	3
Tom McCormick	20	29	1.5	8	0
Rudy Bukich	14	28	2.0	17	1
Vitamin Smith	8	26	3.3	21	0
Norm Van Brocklin	8	11	1.4	6	0
Woodley Lewis	2	2	1.0	5	0
Elroy Hirsch	1	-6	-6.0	-6	0
Rams	**426**	**2,148**	**5.0**	**74**	**23**
Opponents	**375**	**1,570**	**4.2**	**n/a**	**10**

Receiving	No.	Yards	Avg.	Long	TD
Elroy Hirsch	61	941	15.4	70	4
Bob Boyd	24	548	22.8	70	4
Tom Fears	23	278	12.1	31	4
Tank Younger	20	259	13.0	48	1
Skeets Quinlan	17	260	15.3	59	2
Dan Towler	11	125	11.4	49	1
Vitamin Smith	6	151	25.2	54	3
Tom McCormick	5	72	14.4	20	0
Brad Myers	4	13	3.3	9	0
Norb Hecker	2	25	12.5	16	0
Rams	**173**	**2,672**	**15.4**	**70**	**19**
Opponents	**161**	**2,281**	**14.3**	**n/a**	**15**

Interceptions	No.	Yards	Avg.	Long	TD
Norb Hecker	7	91	13.0	24	0
Woodley Lewis	7	87	12.4	45	1
Herb Rich	3	95	31.7	53	1
Don Paul	3	50	16.7	32	0
Night Train Lane	3	9	3.0	8	0
Jack Dwyer	2	31	15.5	31	1
Bob Boyd	1	35	35.0	35	0
Stan West	1	10	10.0	10	0
Harland Svare	1	9	9.0	9	0
Charlie Toogod	1	0	0.0	0	0
Bud McFadin	1	0	0.0	0	0
Rams	**30**	**417**	**13.9**	**53**	**3**
Opponents	**18**	**373**	**20.7**	**92t**	**2**

Punting	No.	Yards	Avg.	Long	Blk.
Norm Van Brocklin	60	2,529	42.2	57	0
Rams	**60**	**2,529**	**42.2**	**57**	**0**
Opponents	**75**	**3,036**	**40.5**	**n/a**	**n/a**

Punt Returns	No.	Yards	Avg.	Long	TD
Woodley Lewis	35	267	7.6	78	1
Vitamin Smith	12	30	2.5	21	0
Bob Boyd	5	26	5.2	13	0
Tom McCormick	2	2	1.0	2	0
Brad Myers	1	1	1.0	1	0
Rams	**55**	**326**	**5.9**	**78**	**1**
Opponents	**45**	**356**	**7.9**	**52**	**0**

Kickoff Returns	No.	Yards	Avg.	Long	TD
Woodley Lewis	32	830	25.9	69	0
Tom McCormick	5	134	26.8	44	0
Bob Boyd	3	42	14.0	21	0
Vitamin Smith	2	44	22.0	26	0
Skeets Quinlan	2	38	19.0	22	0
Tank Younger	1	24	24.0	24	0
Charlie Toogood	1	19	19.0	19	0
Leon McFadin	1	5	5.0	5	0
Harry Thompson	1	0	0.0	0	0
Rams	**48**	**1,136**	**23.7**	**69**	**0**
Opponents	**59**	**1,600**	**27.1**	**85**	**0**

Passing	Att.	Comp.	Yards	Pct.	Yards/Att.	TD	TD%	Int.	Int%	Long	Sack/Lost	Rating
Norm Van Brocklin	286	156	2,393	54.5	8.37	19	6.6	14	4.9	70	n/a	84.1
Rudy Bukich	32	14	169	43.8	5.28	0	0.0	3	9.4	30	n/a	21.0
Skeets Quinlan	4	2	60	50.0	15.00	0	0.0	1	25.0	40	n/a	56.3
Vitamin Smith	2	1	50	50.0	25.00	0	0.0	0	0.0	50	n/a	95.8
Rams	**324**	**173**	**2,672**	**53.4**	**7.92**	**19**	**5.9**	**18**	**5.6**	**70**	**n/a/107**	**77.3**
Opponents	**366**	**161**	**2,281**	**44.0**	**6.23**	**15**	**4.1**	**30**	**8.2**	**n/a**	**n/a/399**	**44.2**

1952 (9-3) 2nd, Western - J. Stydahar (1) H. Pool (11)

Date	W/L	Score	Opponent	Attend.
9/28	L	7-37	at Cleveland	(57,832)
10/3	L	14-17	Detroit	(42,743)
10/12	W	30-28	at Green Bay	(21,693)
10/19	L	16-24	at Detroit	(40,152)
10/26	W	31-7	Chicago Bears	(43,574)
11/2	W	42-20	Dallas	(30,702)
11/9	W	27-6	at Dallas	(10,000)
11/16	W	40-24	at Chicago Bears	(40,737)
11/23	W	35-9	San Francisco	(77,698)
11/30	W	34-21	at San Francisco	(48,731)
12/7	W	45-27	Green Bay	(49,822)
12/14	W	28-14	Pittsburgh	(74,130)
12/21	**L**	**21-31**	**at Detroit***	**(47,645)**
Total Attendance				(585,459)

*** Conference Playoff**

	Rams	OPP
First Downs	**205**	**212**
Rushing	92	93
Passing	102	97
Penalty	11	22
Total Net Yards	**4,249**	**3,865**
Avg./Game	354.0	322.1
Total Plays	870	924
Avg./Play	4.9	4.2
Net Yards Rushing	**1,811**	**1,613**
Avg./Game	150.9	134.4
Total Rushes	411	441
Net Yards Passing	**2,438**	**2,252**
Avg./Game	203.1	187.7
Sacked-Yds. Lost	n/a-146	n/a-369
Gross Yards	2,584	2,621
Att-Comp-Int	329-167-31	360-161-38
Comp. %	50.8	44.7
Punts/Avg.	**59-42.8**	**66-42.8**
Penalties/Yards	**100-891**	**77-746**
Fumbles/ Ball Lost	**32-17**	**26-18**
Touchdowns	**45**	**31**
Rushing	18	10
Passing	17	18
Returns	10	3

Scoring	TD	Ru	Pa	Rt	PAT	FG	S	Pts.
Bob Waterfield	1	1	0	0	44-45	11-18	0	83
Dan Towler	10	10	0	0	0-0	0-0	0	60
Vitamin Smith	6	3	3	0	0-0	0-0	0	36
Tom Fears	6	0	6	0	0-0	0-0	0	36
Elroy Hirsch	4	0	4	0	0-0	0-0	0	24
Skeets Quinlan	3	1	2	0	0-0	0-0	0	18
Bob Carey	2	0	1	1	0-0	0-0	0	12
Woodley Lewis	2	0	0	2	0-0	0-0	0	12
Jack Dwyer	2	0	0	2	0-0	0-0	0	12
Andy Robustelli	2	0	0	2	0-0	0-0	0	12
Night Train Lane	2	0	0	2	0-0	0-0	0	12
Tank Younger	1	1	0	0	0-0	0-0	0	6
Jack Myers	1	1	0	0	0-0	0-0	0	6
Ken Casner	1	0	0	1	0-0	0-0	0	6
Herb Rich	1	0	0	1	0-0	0-0	0	6
Paul Barry	1	0	1	0	0-0	0-1	0	6
Rams	**45**	**18**	**17**	**10**	**44-45**	**11-19**	**0**	**349**
Opponents	**31**	**10**	**18**	**3**	**28-29**	**6-16**	**0**	**234**

Rushing	No.	Yards.	Avg.	Long	TD
Dan Towler	156	894	5.7	44	10
Tank Younger	63	331	5.3	38	1
Skeets Quinlan	52	224	4.3	36	1
Vitamin Smith	57	133	2.3	20	3
Woodley Lewis	19	114	6.0	51	0
Jack Myers	27	82	3.0	14	1
Jerry Williams	11	65	5.9	26	0
Tom Fears	1	0	0.0	0	0
Paul Barry	2	-1	-0.5	4	0
Norm Van Brocklin	7	-10	-1.4	9	0
Bob Waterfield	9	-14	-1.6	19	1
Don Klosterman	1	-9	-9.0	-9	1
Rams	**411**	**1,811**	**4.4**	**51**	**17**
Opponents	**441**	**1,613**	**3.7**	**n/a**	**10**

Receiving	No.	Yards	Avg.	Long	TD
Tom Fears	48	600	12.5	36	6
Bob Carey	36	539	15.0	61	1
Elroy Hirsch	25	590	23.6	84	4
Vitamin Smith	16	254	15.9	56	3
Skeets Quinlan	14	265	18.9	80	2
Tank Younger	12	73	6.1	12	0
Dan Towler	11	68	6.2	13	0
Paul Barry	2	43	21.5	25	1
Jack Myers	2	1	0.5	3	0
Bob Waterfield	1	5	5.0	5	0
Rams	**167**	**2,438**	**14.6**	**84**	**17**
Opponents	**161**	**2,621**	**16.3**	**n/a**	**18**

Interceptions	No.	Yards	Avg.	Long	TD
Night Train Lane	14	298	21.3	80	2
Herb Rich	8	201	25.1	97	1
Jack Dwyer	4	48	12.0	23	0
Jerry Williams	4	41	10.3	22	0
Don Paul	2	40	20.0	30	0
Tank Younger	2	0	0.0	0	0
Robert Hecker	1	50	50.0	50	0
Woodley Lewis	1	20	20.0	20	0
Andy Robustelli	1	14	14.0	14	1
Larry Brink	1	0	0.0	0	0
Rams	**38**	**712**	**18.7**	**97**	**4**
Opponents	**31**	**518**	**16.7**	**66t**	**3**

Punting	No.	Yards	Avg.	Long	Blk.
Norm Van Brocklin	29	1,251	43.1	66	0
Bob Waterfield	30	1,275	42.5	59	0
Rams	**59**	**2,526**	**42.8**	**66**	**0**
Opponents	**66**	**2,827**	**42.8**	**n/a**	**n/a**

Punt Returns	No.	Yards	Avg.	Long	TD
Woodley Lewis	19	351	18.5	82	2
Skeets Quinlan	14	167	11.9	38	0
Jerry Williams	1	9	9.0	9	0
Dan Towler	1	0	0.0	0	0
Herb Rich	1	0	0.0	0	0
Vitamin Smith	2	0	0.0	0	0
Rams	**38**	**527**	**13.9**	**82**	**2**
Opponents	**22**	**178**	**8.1**	**18**	**0**

Kickoff Returns	No.	Yards	Avg.	Long	TD
Skeets Quinlan	17	440	25.9	56	0
Woodley Lewis	16	345	21.6	47	0
Vitamin Smith	5	158	31.6	55	0
Dan Towler	1	9	9.0	9	0
Stan West	1	0	0.0	0	0
Rams	**40**	**967**	**24.2**	**56**	**0**
Opponents	**48**	**1,149**	**23.9**	**46**	**0**

Passing	Att.	Comp.	Yards	Pct.	Yards/Att.	TD	TD%	Int.	Int%	Long	Sack/Lost	Rating
Norm Van Brocklin	205	113	1,736	55.1	8.47	14	6.8	17	8.3	84	n/a	71.5
Bob Waterfield	109	51	655	46.8	6.01	3	2.8	11	11.0	63	n/a	35.7
Don Klosterman	10	3	47	30.0	4.70	0	0.0	3	30.0	30	n/a	7.1
Skeets Quinlan	4	0	0	0.0	0.00	0	0.0	0	0.0	0	n/a	39.6
Vitamin Smith	1	0	0	0.0	0.00	0	0.0	0	0.0	0	n/a	39.6
Rams	**329**	**167**	**2,438**	**50.8**	**6.97**	**17**	**5.2**	**31**	**9.4**	**84**	**n/a/146**	**53.2**
Opponents	**360**	**161**	**2,621**	**44.7**	**7.28**	**18**	**5.0**	**38**	**10.6**	**n/a**	**n/a/369**	**46.8**

1951 (8-4) 1st, Western Conf - Joe Stydahar

Date	W/L	Score	Opponent	Attend.
9/28	W	54-14	at New York Yankees	(30,315)
10/7	L	23-38	Cleveland	(67,186)
10/14	W	27-21	at Detroit	(50,567)
10/21	W	28-0	at Green Bay	(21,393)
10/28	L	17-44	at San Francisco	(49,538)
11/4	W	23-16	San Francisco	(54,346)
11/11	W	45-21	Chicago Cardinals	(29,995)
11/18	W	48-21	New York Yankees	(34,717)
11/25	L	21-31	at Washington	(26,307)
12/2	W	42-17	at Chicago Bears	(50,286)
12/9	L	22-24	Detroit	(52,937)
12/16	W	42-14	Green Bay	(23,698)
12/23	**W**	**24-17**	**Cleveland***	**(57,522)**
Total Attendance				(548,807)

*** NFL Championship**

	Rams	OPP
First Downs	**272**	**231**
Rushing	114	125
Passing	130	84
Penalty	28	22
Total Net Yards	**5,409**	**3,879**
Avg./Game	450.8	323.3
Total Plays	925	950
Avg./Play	5.8	4.1
Net Yards Rushing	**2,210**	**2,206**
Avg./Game	184.2	183.8
Total Rushes	426	478
Net Yards Passing	**3,199**	**1,673**
Avg./Game	266.6	139.4
Sacked-Yds. Lost	n/a-97	n/a-319
Gross Yards	3,296	1,992
Att-Comp-Int	373-189-22	329-140-19
Comp. %	50.7	42.6
Punts/Avg.	**52-41.5**	**75-40.9**
Penalties/Yards	**94-813**	**107-1028**
Fumbles/ Ball Lost	**22-15**	**26-10**
Touchdowns	**51**	**35**
Rushing	23	17
Passing	26	13
Returns	2	5

Scoring	TD	Ru	Pa	Rt	PAT	FG	S	Pts.
Elroy Hirsch	17	0	17	0	0-1	0-0	0	102
Bob Waterfield	3	3	0	0	41-43	13-23	0	98
Dick Hoerner	7	6	1	0	0-0	0-0	0	42
Dan Towler	6	6	0	0	0-0	0-0	0	36
Tom Fears	3	0	3	0	6-7	0-0	0	24
Jerry Williams	4	3	0	1	0-0	0-0	0	24
Vitamin Smith	2	1	1	0	0-0	0-0	0	12
Norm Van Brocklin	2	2	0	0	0-0	0-0	0	12
Glenn Davis	2	1	1	0	0-0	0-0	0	12
Tommy Kalmanir	2	0	1	1	0-0	0-0	0	12
Tank Younger	1	1	0	0	0-0	0-0	0	6
Norb Hecker	1	0	1	0	0-0	0-1	0	6
Bob Boyd	1	0	1	0	0-0	0-0	0	6
Rams	**51**	**23**	**26**	**2**	**47-51**	**13-24**	**0**	**392**
Opponents	**35**	**17**	**13**	**5**	**33-35**	**6-12**	**0**	**279**

Rushing	No.	Yards	Avg.	Long	TD
Dan Towler	126	854	6.8	79	6
Dick Hoerner	94	569	6.1	43	6
Tank Younger	36	223	6.2	24	1
Glenn Davis	64	200	3.1	23	1
Vitamin Smith	52	143	2.8	31	1
Jerry Williams	21	106	5.0	32	2
Tommy Kalmanir	16	61	3.8	23	0
Bob Waterfield	9	49	5.4	25	3
Elroy Hirsch	1	3	3.0	3	0
Norm Van Brocklin	7	2	0.3	4	2
Rams	**426**	**2,210**	**5.2**	**79**	**23**
Opponents	**478**	**2,206**	**4.6**	**n/a**	**17**

Receiving	No.	Yards	Avg.	Long	TD
Elroy Hirsch	66	1,495	22.7	91	17
Tom Fears	32	528	16.5	54	3
Vitamin Smith	16	278	17.4	67	1
Dan Towler	16	257	16.1	46	0
Tom Keane	12	133	11.1	21	0
Bob Boyd	9	128	14.2	28	1
Dick Hoerner	8	102	12.8	21	1
Glenn Davis	8	90	11.3	21	1
Tommy Kalmanir	6	91	15.2	38	1
Tank Younger	5	72	14.4	52	0
Jerry Williams	5	49	9.8	13	0
Norb Hecker	4	35	8.8	20	1
Marvin Johnson	2	38	19.0	28	0
Rams	**189**	**3,296**	**17.4**	**91**	**26**
Opponents	**140**	**1,992**	**14.2**	**n/a**	**13**

Interceptions	No.	Yards	Avg.	Long	TD
Norb Hecker	3	74	24.7	36	0
Jerry Williams	3	53	17.7	21	1
Woodley Lewis	3	34	11.3	20	0
Herb Rich	3	11	3.7	6	0
Bob Boyd	2	3	1.5	3	0
Tom Keane	2	2	1.0	2	0
Don Paul	1	16	16.0	16	0
Tank Younger	1	0	0.0	0	0
Charlie Toogood	1	0	0.0	0	0
Rams	**19**	**193**	**10.2**	**36**	**1**
Opponents	**22**	**313**	**14.2**	**36**	**1**

Punting	No.	Yards	Avg.	Long	Blk.
Norm Van Brocklin	48	1,992	41.5	62	1
Bob Waterfield	4	166	41.5	52	0
Rams	**52**	**2,158**	**41.5**	**62**	**1**
Opponents	**75**	**3,064**	**40.9**	**n/a**	**n/a**

Punt Returns	No.	Yards	Avg.	Long	TD
Vitamin Smith	12	139	11.6	37	0
Glenn Davis	15	85	5.7	31	0
Tommy Kalmanir	5	86	17.2	67	1
Jerry Williams	4	22	5.5	11	0
Woodley Lewis	1	12	12.0	12	0
Rams	**37**	**344**	**9.3**	**67**	**1**
Opponents	**33**	**365**	**11.1**	**79t**	**3**

Kickoff Returns	No.	Yards	Avg.	Long	TD
Glenn Davis	9	179	19.9	33	0
Vitamin Smith	15	274	18.3	26	0
Jerry Williams	6	133	22.2	28	0
Tommy Kalmanir	6	120	20.0	32	0
Woodley Lewis	4	67	16.8	24	0
Dick Hoerner	1	22	22.0	22	0
Don Simensen	1	13	13.0	13	0
Dan Towler	1	10	10.0	10	0
Bobby Collier	1	8	8.0	8	0
Rams	**44**	**826**	**18.8**	**36**	**0**
Opponents	**54**	**1,478**	**27.2**	**49**	**0**

Passing	Att.	Comp.	Yards	Pct.	Yards/Att.	TD	TD%	Int.	Int%	Long	Sack/Lost	Rating
Bob Waterfield	176	88	1,566	50.0	8.90	13	7.4	10	5.9	91	n/a	81.8
Norm Van Brocklin	194	100	1,725	51.5	8.89	13	6.7	11	5.7	81	n/a	80.8
Glenn Davis	2	1	5	50.0	2.50	0	0.0	0	0.0	5	n/a	56.3
tom Keane	1	0	0	0.0	0.00	0	0.0	1	100.0	0	n/a	0.0
Rams	**373**	**189**	**3,296**	**50.7**	**8.84**	**26**	**7.0**	**22**	**5.9**	**91**	**n/a/97**	**79.8**
Opponents	**329**	**140**	**1,992**	**42.6**	**6.10**	**13**	**4.0**	**19**	**5.8**	**n/a**	**n/a/319**	**51.9**

1950 (9-3) 1st, Western Conf - Joe Stydahar

Date	W/L	Score	Opponent	Attend.
9/17	L	20-24	Chicago	(21,000)
9/22	W	45-28	New York Yankees	(23,768)
10/1	W	35-14	at San Francisco	(27,262)
10/8	L	20-56	at Philadelphia	(24,134)
10/15	W	30-28	at Detroit	(35,589)
10/22	W	70-27	Baltimore	(16,026)
10/29	W	65-24	Detroit	(27,475)
11/5	W	28-21	San Francisco	(33,234)
11/12	W	45-14	at Green Bay (Mil.)	(20,456)
11/19	W	43-35	at New York Yankees	(42,673)
11/26	L	14-24	at Chicago Bears	(43,678)
12/3	W	51-14	Green Bay	(39,323)
12/17	**W**	**24-14**	**Chicago Bears***	**(83,501)**
12/24	**L**	**28-30**	**at Cleveland****	**(29,751)**
Total Attendance				(467,870)

*** Conference Playoff**
**** NFL Championship**

	Rams	OPP
First Downs	**278**	**217**
Rushing	112	113
Passing	142	88
Penalty	24	16
Total Net Yards	**5,240**	**4,453**
Avg./Game	436.7	371.1
Total Plays	992	950
Avg./Play	5.3	4.7
Net Yards Rushing	**1,711**	**1,882**
Avg./Game	142.6	156.8
Total Rushes	404	431
Net Yards Passing	**3,529**	**2,279**
Avg./Game	294.1	189.9
Sacked-Yds. Lost	n/a-180	n/a-297
Gross Yards	3,709	2,576
Att-Comp-Int	453-253-27	385-165-31
Comp. %	55.8	42.9
Punts/Avg.	**63-40.5**	**72-39.3**
Penalties/Yards	**110-1038**	**93-859**
Fumbles/ Ball Lost	**30-17**	**31-15**
Touchdowns	**64**	**43**
Rushing	28	12
Passing	31	26
Returns	5	5

Scoring	TD	Ru	Pa	Rt	PAT	FG	S	Pts.
Bob Waterfield	1	1	0	0	54-58	7-14	0	81
Dick Hoerner	11	10	1	0	0-0	0-0	0	66
Vitamin Smith	8	1	4	3	0-0	0-0	0	48
Elroy Hirsch	7	0	7	0	5-5	0-0	0	47
Tom Fears	7	0	7	0	0-0	0-0	0	42
Glenn Davis	7	3	4	0	0-0	0-0	0	42
Dan Towler	6	6	0	0	0-0	0-0	0	36
Bob Boyd	4	0	4	0	0-0	0-0	0	24
Jerry Williams	2	1	1	0	0-0	0-0	0	12
Paul Barry	2	2	0	0	0-0	0-0	0	12
Tank Younger	2	2	0	0	0-0	0-0	0	12
Bob Reinhard	1	0	1	0	0-0	0-0	0	6
Norm Van Brocklin	1	1	0	0	0-0	0-0	0	6
Ralph Pasquariello	1	1	0	0	0-0	0-0	0	6
Tom Keane	1	0	0	1	0-0	0-0	0	6
Woodley Lewis	1	0	0	1	0-0	0-0	0	6
Team	0	0	0	0	0-1	0-0	0	0
Rams	**64**	**28**	**31**	**5**	**59-64**	**7-14**	**0**	**466**
Opponents	**43**	**12**	**26**	**5**	**42-43**	**3-13**	**0**	**309**

Rushing	No.	Yards	Avg.	Long	TD
Glenn Davis	88	416	4.7	55	3
Dick Hoerner	95	381	4.0	64	10
Vitamin Smith	51	250	4.0	25	1
Paul Barry	50	231	3.4	28	2
Dan Towler	46	130	2.8	34	6
Jerry Williams	13	108	8.3	38	1
Tommy Kalmanir	20	83	4.2	33	0
Norm Van Brocklin	15	22	1.5	16	1
Ralph Pasquariello	7	31	4.4	14	1
Tank Younger	8	28	3.5	6	2
Bob Waterfield	8	14	1.8	13	1
Elroy Hirsch	2	19	9.5	15	0
Bob Boyd	1	-2	-2.0	-2	0
Rams	**404**	**1,711**	**4.2**	**64**	**28**
Opponents	**431**	**1,882**	**4.4**	**n/a**	**12**

Receiving	No.	Yards	Avg.	Long	TD
Tom Fears	84	1,116	13.3	53	7
Glenn Davis	42	592	14.1	50	4
Elroy Hirsch	42	687	16.4	58	7
Dick Hoerner	26	446	17.2	48	1
Vitamin Smith	16	279	17.4	67	4
Bob Boyd	9	220	24.4	72	4
Dan Towler	8	63	7.9	17	0
Paul Barry	7	122	17.4	24	0
Tommy Kalmanir	5	58	11.6	41	1
Ed Champagne	4	52	13.0	21	1
Jerry Williams	4	21	5.3	11	1
Bill Smyth	2	10	5.0	6	0
Tom Keane	1	19	19.0	19	0
Bob Reinhard	1	11	11.0	11	1
Gil Bouley	1	11	11.0	11	0
Ralph Pasquariello	1	2	2.0	2	0
Rams	**253**	**3,709**	**14.6**	**72**	**31**
Opponents	**165**	**2,873**	**15.6**	**n/a**	**26**

Interceptions	No.	Yards	Avg.	Long	TD
Woodley Lewis	12	275	22.9	36	0
Tom Keane	6	50	8.3	25	1
Elroy Hirsch	4	28	7.0	23	0
Jerry Williams	3	39	13.0	23	0
Don Paul	3	44	14.7	32	0
Vic Vasicek	1	52	52.0	52	0
Fred Naumetz	1	13	13.0	13	0
George Sims	1	5	5.0	5	0
Dick Huffman	0	6	--	6	0
Rams	**31**	**512**	**16.5**	**52**	**1**
Opponents	**27**	**294**	**10.9**	**37**	**3**

Punting	No.	Yards	Avg.	Long	Blk.
Bob Waterfield	52	2,087	40.1	61	2
Norm Van Brocklin	11	466	42.4	51	0
Rams	**63**	**2,553**	**40.5**	**61**	**2**
Opponents	**72**	**2,833**	**39.3**	**n/a**	**n/a**

Punt Returns	No.	Yards	Avg.	Long	TD
Vitamin Smith	22	218	9.9	30	0
Tommy Kalmanir	13	116	8.9	23	0
Jerry Williams	6	35	5.8	15	0
Glenn Davis	3	24	8.0	14	0
Woodley Lewis	1	0	0.0	0	0
Rams	**45**	**393**	**8.7**	**30**	**0**
Opponents	**28**	**394**	**14.1**	**48**	**0**

Kickoff Returns	No.	Yards	Avg.	Long	TD
Vitamin Smith	22	742	33.7	97	3
Tommy Kalmanir	13	358	27.5	44	0
Glenn Davis	8	167	20.9	29	0
Dan Towler	5	47	9.4	15	0
Woodley Lewis	2	47	23.5	27	0
Vic Vasicek	2	30	15.0	19	0
Jack Finlay	2	14	7.0	13	0
Ralph Pasquariello	1	14	14.0	14	0
Dave Stephenson	1	5	5.0	5	0
Rams	**56**	**1,424**	**25.4**	**97**	**3**
Opponents	**48**	**1,411**	**29.4**	**97t**	**2**

Passing	Att.	Comp.	Yards	Pct.	Yards/Att.	TD	TD%	Int.	Int%	Long	Sack/Lost	Rating
Norm Van Brocklin	233	127	2,061	54.5	8.85	18	7.7	14	6.0	58	n/a	85.1
Bob Waterfield	213	122	1,540	57.3	7.23	11	5.2	13	6.1	72	n/a	71.7
Glenn Davis	5	3	97	60.0	19.40	2	40.0	0	0.0	58	n/a	143.8
Vitamin Smith	1	1	11	100.0	11.00	0	0.0	0	0.0	11	n/a	112.5
Elroy Hirsch	1	0	0	0.0	0.00	0	0.0	0	0.0	0	n/a	39.6
Rams	**453**	**253**	**3,709**	**55.8**	**8.18**	**31**	**6.8**	**27**	**6.0**	**72**	**n/a/180**	**80.7**
Opponents	**385**	**165**	**2,873**	**42.9**	**7.46**	**26**	**6.8**	**31**	**8.1**	**n/a**	**n-a/297**	**57.9**

1949 (8-2-2) 1st, Western Conf - C. Shaughnessy

Date	W/L	Score	Opponent	Attend.
9/23	W	27-24	Detroit	(17,878)
10/2	W	48-7	at Green Bay	(24,308)
10/9	W	31-6	at Chicago Bears	(42,124)
10/16	W	21-10	at Detroit	(19,839)
10/23	W	35-7	Green Bay	(37,546)
10/30	W	27-24	Chicago Bears	(86,080)
11/6	L	14-38	at Philadelphia	(38,230)
11/13	T	7-7	at Pittsburgh	(20,510)
11/20	T	28-28	at Chicago Cardinals	(34,100)
11/27	W	42-20	New York Bulldogs	(38,052)
12/4	L	27-31	Chicago Cardinals	(74,673)
12/11	W	53-27	Washington	(44,899)
12/18	**L**	**0-14**	**Philadelphia***	**(27,980)**
Total Attendance				(506,219)

*** NFL Championship**

	Rams	OPP
First Downs	**245**	**213**
Rushing	103	101
Passing	125	92
Penalty	17	20
Total Net Yards	**4,415**	**3,490**
Avg./Game	367.9	290.8
Total Plays	924	926
Avg./Play	4.8	3.8
Net Yards Rushing	**1,732**	**1,679**
Avg./Game	144.3	139.9
Total Rushes	445	472
Net Yards Passing	**2,674**	**1,811**
Avg./Game	222.8	150.9
Sacked-Yds. Lost	n/a-145	n/a-273
Gross Yards	2,819	2,084
Att-Comp-Int	366-192-27	335-144-30
Comp. %	52.5	43.0
Punts/Avg.	**52-44.4**	**68-44.2**
Penalties/Yards	**83-795**	**72-676**
Fumbles/ Ball Lost	**29-18**	**30-18**
Touchdowns	**48**	**32**
Rushing	17	14
Passing	23	16
Returns	8	2

Scoring	TD	Ru	Pa	Rt	PAT	FG	S	Pts.
Bob Waterfield	1	1	0	0	43-45	9-16	0	76
Tom Fears	9	0	9	0	0-0	0-0	0	54
Dick Hoerner	6	6	0	0	0-0	0-0	0	36
Elroy Hirsch	6	1	4	1	0-0	0-0	0	36
Bob Shaw	6	0	6	0	0-0	0-0	0	36
Fred Gehrke	5	2	2	1	2-3	0-1	0	32
Vitamin Smith	4	2	1	1	0-0	0-0	0	24
Jerry Williams	4	3	0	1	0-0	0-0	0	24
Gerry Cowhig	2	1	0	1	0-0	0-0	0	12
Tommy Kalmanir	2	1	0	1	0-0	0-0	0	12
Don Currivan	1	0	1	0	0-0	0-0	0	6
Frank Hubbell	1	0	0	1	0-0	0-0	0	6
George Sims	1	0	0	1	0-0	0-0	0	6
Rams	**48**	**17**	**23**	**8**	**45-48**	**9-17**	**0**	**360**
Opponents	**32**	**14**	**16**	**2**	**30-32**	**5-13**	**0**	**239**

Rushing	No.	Yards	Avg.	Long	TD
Dick Hoerner	155	582	3.8	37	6
Elroy Hirsch	68	287	4.2	51	1
Fred Gehrke	58	203	3.5	53	2
Tommy Kalmanir	29	218	7.5	51	1
Tank Younger	52	191	3.7	16	0
Vitamin Smith	40	112	2.9	26	2
Jerry Williams	19	103	5.4	18	3
Gerry Cowhig	10	32	3.2	8	1
Bob Agler	4	7	1.8	4	0
Bob Waterfield	5	-4	-0.8	5	1
Norm Van Brocklin	4	-1	-0.3	2	0
Tom Fears	1	-3	-3.0	-3	0
Rams	**445**	**1,732**	**3.9**	**53**	**17**
Opponents	**472**	**1,679**	**3.6**	**n/a**	**14**

Receiving	No.	Yards	Avg.	Long	TD
Tom Fears	77	1,013	13.2	51	9
Bob Shaw	29	535	18.4	71	6
Elroy Hirsch	22	326	14.8	48	4
Dick Hoerner	17	213	12.5	29	0
Fred Gehrke	9	140	15.6	42	2
Tank Younger	7	119	17.0	33	0
Jerry Williams	7	102	14.6	42	0
Vitamin Smith	5	63	12.6	24	1
Tom Keane	4	70	17.5	44	0
Jack Zilly	3	35	11.7	14	0
Don Currivan	3	78	26.0	40	1
Frank Hubbell	3	32	10.7	12	0
Dick Huffman	2	36	18.0	23	0
Tommy Kalmanir	2	36	18.0	23	0
Bill Smyth	2	21	10.5	14	0
Rams	**192**	**2,819**	**14.7**	**71**	**23**
Opponents	**144**	**2,084**	**14.5**	**n/a**	**16**

Interceptions	No.	Yards	Avg.	Long	TD
George Sims	9	78	8.7	27	1
Jerry Williams	5	42	8.4	25	1
Don Currivan	5	31	6.2	16	0
Gerry Cowhig	4	62	15.5	26	1
Elroy Hirsch	2	55	27.5	32	0
Mike Lazetich	2	47	23.5	29	0
Don Paul	2	23	11.5	19	0
Frank Hubbell	1	21	21.0	21	1
Rams	**30**	**359**	**12.0**	**32**	**4**
Opponents	**27**	**229**	**8.5**	**n/a**	**1**

Punting	No.	Yards	Avg.	Long	Blk.
Bob Waterfield	49	2,177	44.4	61	1
Norm Van Brocklin	2	91	45.5	46	0
Dick Hoerner	1	43	43.0	43	0
Rams	**52**	**2,311**	**44.4**	**61**	**1**
Opponents	**68**	**3,005**	**44.2**	**n/a**	**n/a**

Punt Returns	No.	Yards	Avg.	Long	TD
Vitamin Smith	27	427	15.8	85	1
Tommy Kalmanir	14	164	11.7	62	1
Jerry Williams	2	33	16.5	20	0
Rams	**43**	**624**	**14.5**	**85**	**2**
Opponents	**26**	**215**	**8.3**	**n/a**	**0**

Kickoff Returns	No.	Yards	Avg.	Long	TD
Tommy Kalmanir	18	403	22.4	57	0
Vitamin Smith	13	235	18.1	31	0
Don Paul	2	32	16.0	20	0
Gerry Cowhig	2	20	10.0	10	0
Hal Dean	1	0	0.0	0	0
Jack Zilly	1	0	0.0	0	0
Rams	**37**	**690**	**18.6**	**57**	**0**
Opponents	**55**	**1,144**	**20.8**	**n/a**	**0**

Passing	Att.	Comp.	Yards	Pct.	Yards/Att.	TD	TD%	Int.	Int%	Long	Sack/Lost	Rating
Bob Waterfield	296	154	2,168	52.0	7.32	17	5.7	24	8.1	71	n/a	61.3
Norm Van Brocklin	58	32	601	55.2	10.36	6	10.3	2	3.4	51	n/a	111.4
Bobby Thomason	12	6	50	50.0	4.17	0	0.0	1	8.3	11	n/a	26.4
Rams	**366**	**192**	**2,819**	**52.5**	**7.70**	**23**	**6.3**	**27**	**7.4**	**71**	**n/a/145**	**68.1**
Opponents	**335**	**144**	**2,084**	**43.0**	**6.22**	**16**	**4.8**	**30**	**9.0**	**n/a**	**n/a/273**	**42.4**

1948 (6-5-1) 3rd, Western Conf - C. Shaughnessy

Date	W/L	Score	Opponent	Attend.
9/22	W	44-7	Detroit	(12,941)
10/3	T	28-28	Philadelphia	(36,884)
10/10	L	21-42	at Chicago Bears	(43,707)
10/17	L	0-16	at Green Bay	(25,119)
10/24	W	34-27	at Detroit	(17,444)
10/31	L	22-27	Chicago Cardinals	(32,149)
11/7	L	6-21	Chicago Bears	(56,263)
11/14	W	52-37	at New York Giants	(22,766)
11/21	L	24-27	at Chicago Cardinals	(29,031)
11/28	W	24-10	Green Bay	(23,874)
12/5	W	41-13	at Washington	(32,970)
12/12	W	31-14	Pittsburgh	(27,967)
Total Attendance				(506,219)

	Rams	OPP
First Downs	**239**	**204**
Rushing	100	90
Passing	123	97
Penalty	16	17
Total Yards	**4,576**	**3,794**
Avg./Game	381.3	316.2
Total Plays	943	879
Avg./Play	4.9	4.3
Net Yards Rushing	**1,743**	**1,570**
Avg./Game	145.3	130.8
Total Rushes	427	441
Gross Yards Passing	**2,748**	**2,143**
Avg./Game	229.0	178.6
Att-Comp-Int	395-201-25	309-164-19
Comp. %	50.9	53.1
Punts/Avg.	**63-41.8**	**77-41.0**
Penalties/Yards	**98-859**	**77-719**
Fumbles/ Ball Lost	**32-17**	**42-24**
Touchdowns	**45**	**36**
Rushing	15	13
Passing	28	20
Returns	2	3

Scoring	TD	Ru	Pa	Rt	PAT	FG	S	Pts.
Bob Waterfield	0	0	0	0	38-44	6-11	0	56
Red Hickey	7	0	7	0	0-0	0-0	0	42
Dick Hoerner	6	4	2	0	0-0	0-0	0	36
Tom Fears	5	0	4	1	0-0	0-0	0	30
Bob Hoffman	5	4	1	0	0-0	0-0	0	30
Don Currivan	4	1	3	0	0-0	0-0	0	24
Jack Zilly	4	0	4	0	0-0	0-0	0	24
Fred Gehrke	3	1	1	1	1-1	0-0	0	19
Kenny Washington	3	2	1	0	0-0	0-0	0	18
Gerry Cowhig	2	2	0	0	0-0	0-0	0	12
Tom Keane	2	0	2	0	0-0	0-0	0	12
Les Horvath	1	1	0	0	0-0	0-0	0	6
Frank Hubbell	1	0	1	0	0-0	0-0	0	6
Dante Magnani	1	0	1	0	0-0	0-0	0	6
Bill Smyth	1	0	1	0	0-0	0-0	0	6
Rams	**45**	**13**	**28**	**2**	**39-45**	**6-11**	**0**	**327**
Opponents	**36**	**13**	**20**	**3**	**33-36**	**6-11**	**1**	**269**

Rushing	No.	Yards	Avg.	Long	TD
Dick Hoerner	76	354	4.7	23	4
Kenny Washington	57	301	5.3	31	2
Fred Gehrke	56	246	4.4	24	1
Gerry Cowhig	46	206	4.5	14	2
Dante Magnani	38	144	3.8	15	0
Les Horvath	30	118	3.9	19	0
Jack Banta	32	105	3.3	14	0
Bob Hoffman	22	68	3.0	8	4
Bruce Smith	18	59	3.3	20	0
Bob Agler	8	41	5.1	12	0
Joe Corn	11	27	2.5	6	0
Paul Rickards	2	21	10.5	11	0
Tom Keane	7	16	2.3	3	0
Jim Hardy	5	14	2.8	9	0
Bob Waterfield	7	12	1.7	10	0
Tom Fears	2	8	4.0	8	0
Bob DeFruiter	3	4	1.3	4	0
Jim Mello	7	3	0.4	4	0
Larry Brink	1	-3	-3.0	-3	0
Don Currivan	1	-4	-4.0	-4	0
Rams	**427**	**1,743**	**4.1**	**31**	**13**
Opponents	**441**	**1,570**	**3.6**	**n/a**	**13**

Receiving	No.	Yards	Avg.	Long	TD
Tom Fears	51	698	13.7	80	4
Red Hickey	30	509	17.0	69	7
Dick Hoerner	18	227	12.6	45	2
Fred Gehrke	16	173	10.8	34	1
Jack Zilly	13	169	13.0	30	4
Don Currivan	12	218	18.2	58	3
Tom Keane	11	195	17.7	57	2
Frank Hubbell	10	134	13.4	48	1
Kenny Washington	6	104	17.3	43	1
Bill Smyth	6	66	11.0	21	1
Les Horvath	4	42	10.5	19	0
Larry Brink	4	36	9.0	18	0
Jack Banta	4	34	8.5	14	0
Bruce Smith	4	29	7.3	10	0
Bob Hoffman	3	28	9.3	13	1
Dante Magnani	3	28	9.3	16	1
Gerry Cowhig	3	18	6.0	9	0
Jim Mello	1	17	17.0	17	0
Gil Bouley	1	15	15.0	15	0
Rams	**201**	**2,748**	**13.7**	**80**	**28**
Opponents	**164**	**2,143**	**13.1**	**n/a**	**20**

Interceptions	No.	Yards	Avg.	Long	TD
Fred Naumetz	4	75	18.8	68	0
Bob Waterfield	4	8	2.0	5	0
Kenny Washington	2	45	22.5	40	0
Tom Fears	2	37	18.5	35	1
Fred Gehrke	2	29	14.5	21	0
Les Horvath	2	14	7.0	9	0
Gerry Cowhig	1	9	9.0	9	0
Dick Hoerner	1	6	6.0	6	0
Hal Dean	1	0	0.0	0	0
Rams	**19**	**223**	**11.7**	**68**	**1**
Opponents	**25**	**311**	**12.4**	**n/a**	**3**

Punting	No.	Yards	Avg.	Long	Blk.
Bob Waterfield	43	1,833	42.6	88	0
Jack Banta	17	639	37.6	55	0
Jim Hardy	3	151	50.3	77	0
RAMS	**63**	**2,633**	**41.8**	**88**	**0**
Opponents	**77**	**3,155**	**41.0**	**n/a**	**n/a**

Punt Returns	No.	Yards	Avg.	Long	TD
Les Horvath	13	203	15.6	27	0
Fred Gehrke	19	217	11.4	48	0
Joe Corn	4	49	12.3	22	0
Jack Banta	1	14	14.0	14	0
Kenny Washington	1	12	12.0	12	0
Bruce Smith	1	10	10.0	10	0
Dick Hoerner	1	6	6.0	6	0
Gerry Cowhig	1	3	3.0	3	0
Rams	**41**	**514**	**12.5**	**48**	**0**
Opponents	**32**	**445**	**13.9**	**n/a**	**1**

Kickoff Returns	No.	Yards	Avg.	Long	TD
Fred Gehrke	17	464	27.3	92	1
Jack Banta	6	119	19.8	28	0
Joe Corn	5	112	22.4	22	0
Dante Magnani	3	49	16.3	22	0
Kenny Washington	2	54	27.0	33	0
Dick Hoerner	2	35	17.5	20	0
Les Horvath	2	31	15.5	16	0
Bob Hoffman	2	19	9.5	10	0
Gil Bouley	1	8	8.0	8	0
Gerry Cowhig	1	3	3.0	3	0
Al Sparkman	1	0	0.0	0	0
Rams	**42**	**894**	**21.3**	**92**	**1**
Opponents	**53**	**1,177**	**22.2**	**n/a**	**1**

Passing	Att.	Comp.	Yards	Pct.	Yards/Att.	TD	TD%	Int.	Int%	Long	Rating
Jim Hardy	211	112	1,390	53.1	6.59	14	6.6	7	3.3	69	82.1
Bob Waterfield	180	87	1,354	48.3	7.52	14	7.8	18	10.0	80	60.0
Paul Rickards	2	2	4	100.0	2.00	0	0.0	0	0.0	3	79.2
Fred Gehrke	1	0	0	0.0	0.00	0	0.0	0	0.0	0	39.6
Bruce Smith	1	0	0	0.0	0.00	0	0.0	0	0.0	0	39.6
Kenny Washington	1	0	0	0.0	0.00	0	0.0	0	0.0	0	39.6
Rams	**395**	**201**	**2,748**	**50.9**	**6.96**	**28**	**7.1**	**25**	**6.3**	**80**	**70.7**
Opponents	**309**	**164**	**2,143**	**53.1**	**6.94**	**20**	**6.5**	**19**	**6.1**	**n/a**	**71.2**

1947 (6-6) 4th, Western Conf - Bob Snyder

Date	W/L	Score	Opponent	Attend.
9/29	W	48-7	at Pittsburgh	(35,658)
10/5	L	14-17	at Green Bay	(31,613)
10/12	W	27-13	at Detroit	(42,955)
10/19	W	27-7	Chicago Cardinals	(69,631)
10/26	L	7-14	at Philadelphia	(36,364)
11/2	L	10-17	at Chicago Cardinals	(40,075)
11/9	L	16-27	Boston	(19,715)
11/16	L	21-41	Chicago Bears	(36,702)
11/23	W	28-17	Detroit	(17,693)
11/30	L	10-30	Green Bay	(31,080)
12/7	W	17-14	at Chicago Bears	(34,215)
12/14	W	34-10	New York Giants	(24,050)
Total Attendance				(419,751)

	Rams	OPP
First Downs	**206**	**209**
Rushing	112	99
Passing	82	93
Penalty	12	17
Total Yards	**3,831**	**3,659**
Avg./Game	191.6	304.9
Total Plays	887	881
Avg./Play	4.3	3.5
Net Yards Rushing	**2,171**	**1,544**
Avg./Game	180.9	128.7
Total Rushes	459	453
Gross Yards Passing	**1,660**	**2,059**
Avg./Game	138.3	171.6
Att-Comp-Int	293-123-28	306-145-24
Comp. %	42.0	47.4
Punts/Avg.	**72-40.1**	**76-41.1**
Penalties/Yards	**87-800**	**76-761**
Fumbles/ Ball Lost	**33-20**	**34-24**
Touchdowns	**34**	**29**
Rushing	15	12
Passing	13	14
Returns	6	3

Scoring	TD	Ru	Pa	Rt	PAT	FG	S	Pts.
Bob Waterfield	1	1	0	0	27-30	7-16	0	54
Jim Benton	6	0	6	0	0-0	0-0	0	36
Kenny Washington	5	5	0	0	0-0	0-0	0	30
Tom Harmon	4	1	1	2	0-0	0-0	0	24
Bob Hoffman	3	3	0	0	0-0	0-0	0	18
Fred Gehrke	1	0	0	1	4-4	1-1	0	13
Pat West	2	2	0	0	0-0	0-0	0	12
Red Hickey	2	0	2	0	0-0	0-0	0	12
Dick Hoerner	2	2	0	0	0-0	0-0	0	12
Frank Hubbell	2	0	2	0	0-0	0-0	0	12
Gil Bouley	1	0	0	1	0-0	0-0	0	6
Mel Bleeker	1	0	0	1	0-0	0-0	0	6
Ray Hamilton	1	0	1	0	0-0	0-0	0	6
Jack Banta	1	1	0	0	0-0	0-0	0	6
Dick Huffman	1	0	0	1	0-0	0-0	0	6
Dante Magnani	1	0	1	0	0-0	0-0	0	6
Rams	**34**	**15**	**13**	**6**	**31-34**	**8-17**	**0**	**259**
Opponents	**29**	**12**	**14**	**3**	**26-29**	**4-6**	**1**	**214**

Passing	Att.	Comp.	Yards	Pct.	Yards/Att.	TD	TD%	Int.	Int%	Long	Rating
Bob Waterfield	221	96	1,210	43.4	5.48	8	3.6	18	8.1	45	39.2
Jim Hardy	57	23	388	40.4	6.81	5	9.8	7	12.3	64	53.7
Kenny Washington	5	2	14	40.0	2.80	0	0.0	1	20.0	18	8.3
Tom Harmon	3	1	31	33.3	10.33	0	0.0	0	0.0	31	72.9
John Ksionyak	7	1	17	14.3	2.43	0	0.0	2	28.6	17	0.0
Rams	**293**	**123**	**1,660**	**42.0**	**5.46**	**13**	**4.4**	**28**	**9.6**	**64**	**35.9**
Opponents	**306**	**145**	**2,059**	**47.4**	**6.73**	**14**	**4.6**	**24**	**7.8**	**n/a**	**52.2**

Rushing	No.	Yards	Avg.	Long	TD
Keny Washington	60	444	7.4	92	5
Tom Harmon	60	306	5.1	32	1
Fred Gehrke	59	304	5.2	29	0
Jack Banta	40	193	4.8	23	1
Dante Magnani	48	178	3.7	27	0
Pat West	42	162	3.9	21	2
Bob Hoffman	42	159	3.8	20	3
Dick Hoerner	30	124	4.1	23	2
Mel Bleeker	23	111	4.8	35	0
Gerry Cowhig	25	104	4.2	21	0
Les Horvath	18	68	3.8	25	0
Steve Bagarus	3	15	5.0	10	0
Bob Waterfield	3	6	2.0	4	1
Jack Wilson	3	3	1.0	4	0
Jim Hardy	3	-6	-2.0	7	0
Rams	**459**	**2,171**	**4.7**	**92**	**15**
Opponents	**453**	**1,544**	**3.4**	**n/a**	**12**

Receiving	No.	Yards	Avg.	Long	TD
Jim Benton	35	511	14.6	43	6
Jack Banta	14	198	14.1	64	0
Red Hickey	12	196	16.3	42	2
Ray Hamilton	12	193	16.1	39	1
Steve Pritko	10	101	10.1	20	0
Jack Zilly	7	75	10.7	19	0
Fred Gehrke	6	19	3.2	11	0
Tom Harmon	5	89	17.8	33	1
Dante Magnani	4	57	14.3	40	1
Kenny Washington	3	40	13.3	21	0
Les Horvath	3	29	9.7	14	0
Bill Smyth	3	26	8.7	11	0
Frank Hubbell	2	60	30.0	45	2
Bob Hoffman	2	22	11.0	12	0
Bob Waterfield	2	14	7.0	18	0
Dick Hoerner	1	20	20.0	20	0
Gil Bouley	1	15	15.0	15	0
Jack Wilson	1	-5	-5.0	-5	0
Rams	**123**	**1,660**	**13.5**	**64**	**13**
Opponents	**145**	**2,059**	**14.2**	**n/a**	**14**

Interceptions	No.	Yards	Avg.	Long	TD
Tom Harmon	8	136	17.0	36	1
Bob Waterfield	5	56	11.2	35	0
Jack Banta	2	13	6.5	13	0
Steve Bagarus	1	31	31.0	31	0
Pat West	1	24	24.0	24	0
Bob Hoffman	1	14	14.0	14	0
Fred Naumetz	1	9	9.0	9	0
Riley Matheson	1	5	5.0	5	0
Gerry Cowhig	1	0	0.0	0	0
Fred Gehrke	1	0	0.0	0	0
Jack Martin	1	0	0.0	0	0
Mel Bleeker	1	0	0.0	0	0
Rams	**24**	**288**	**12.0**	**36**	**1**
Opponents	**28**	**487**	**17.4**	**n/a**	**1**

Punting	No.	Yards	Avg.	Long	Blk.
Bob Waterfield	59	2,500	42.4	86	1
Jim Hardy	10	263	26.3	45	0
Jack Banta	3	125	41.7	45	0
Rams	**72**	**2,888**	**40.1**	**86**	**1**
Opponents	**76**	**3,119**	**41.1**	**n/a**	**n/a**

Punt Returns	No.	Yards	Avg.	Long	TD
Tom Harmon	27	392	14.5	88	1
Fred Gehrke	4	112	28.0	66	1
Les Horvath	4	29	7.2	15	0
Kenny Washington	3	44	14.7	23	0
Jack Banta	2	19	9.5	15	0
Steve Bagarus	2	18	9.0	13	0
Gil Bouley	1	24	24.0	24	0
Bob Waterfield	1	2	2.0	2	0
Rams	**44**	**640**	**14.5**	**88**	**2**
Opponents	**29**	**352**	**12.1**	**n/a**	**1**

Kickoff Returns	No.	Yards	Avg.	Long	TD
Tom Harmon	9	208	23.1	34	0
Dante Magnani	6	186	31.0	75	0
Les Horvath	3	58	19.3	25	0
Mel Bleeker	3	50	16.7	20	0
Kenny Washington	2	52	26.0	27	0
Jack Banta	2	50	25.0	31	0
Gerry Cowhig	2	29	14.5	16	0
Fred Gehrke	2	29	14.5	21	0
Pat West	1	21	21.0	21	0
Bob Hoffman	1	12	12.0	12	0
Steve Bagarus	1	11	11.0	11	0
Ray Hamilton	1	10	10.0	10	0
Jack Zilly	1	10	10.0	10	0
Mike Lazetich	1	1	1.0	1	0
Fred Naumetz	1	0	0.0	0	0
Rams	**36**	**727**	**20.2**	**75**	**0**
Opponents	**47**	**1,002**	**21.3**	**n/a**	**0**

1946 (6-4-1) 2nd, Western Conf - Adam Walsh

Date	W/L	Score	Opponent	Attend.
9/29	L	14-25	Philadelphia	(30,500)
10/6	W	21-17	at Green Bay	(27,049)
10/13	T	28-28	at Chicago Bears	(44,211)
10/20	W	35-14	Detroit	(27,928)
10/27	L	10-34	at Chicago Cardinals	(38,180)
11/3	W	41-20	at Detroit	(34,447)
11/10	L	21-27	Chicago Bears	(68,831)
11/17	W	17-14	Chicago Cardinals	(38,271)
11/24	L	21-40	at Boston	(23,689)
12/5	W	31-21	at New York Giants	(47,366)
12/8	W	38-17	Green Bay	(46,838)
Total Attendance				(427,310)

	Rams	OPP
First Downs	**214**	**170**
Rushing	102	76
Passing	91	75
Penalty	21	19
Total Yards	**3,793**	**3,525**
Avg./Game	344.8	320.0
Total Plays	786	729
Avg./Play	4.8	4.8
Net Yards Rushing	**1,683**	**1,325**
Avg./Game	153.0	210.4
Total Rushes	404	402
Gross Yards Passing	**2,080**	**2,154**
Avg./Game	189.1	195.8
Att-Comp-Int	326-153-24	265-112-23
Comp. %	46.5	42.3
Punts/Avg.	**45-44.4**	**51-40.4**
Penalties/Yards	**80-764**	**89-702**
Fumbles/ Ball Lost	**31-20**	**35-15**
Touchdowns	**37**	**35**
Rushing	14	13
Passing	19	21
Returns	4	1

Scoring	TD	Ru	Pa	Rt	PAT	FG	S	Pts.
Waterfield	1	1	0	0	37-37	6-9	0	61
Benton	6	0	6	0	0-0	0-0	0	36
Gehrke	5	3	2	0	0-0	0-0	0	30
Harmon	5	2	2	1	0-0	0-0	0	30
Hickey	3	0	3	0	0-0	0-0	0	18
Holovak	3	3	0	0	0-0	0-0	0	18
Hoffman	3	3	0	0	0-0	0-0	0	18
Shaw	3	0	2	1	0-0	0-0	0	18
Pritko	2	0	2	0	0-0	0-0	0	12
Banta	1	0	1	0	0-0	0-0	0	6
Farmer	1	1	0	0	0-0	0-0	0	6
Washington	1	1	0	0	0-0	0-0	0	6
Levy	1	0	0	1	0-0	0-0	0	6
West	1	0	0	1	0-0	0-0	0	6
Wilson	1	0	1	0	0-0	0-0	0	6
Rams	**37**	**14**	**19**	**4**	**37-37**	**6-9**	**0**	**277**
Opponents	**35**	**13**	**21**	**1**	**30-n/a**	**5-n/a**	**1**	**257**

Rushing	No.	Yards	Avg.	Long	TD
Fred Gehrke	71	371	5.2	53	3
Tom Harmon	47	236	5.0	84	2
Pat West	40	226	5.7	72	0
Mike Holovak	55	211	3.8	22	3
Jack Banta	44	209	4.7	25	0
Bob Hoffman	42	162	3.8	19	3
Jack Wilson	19	120	6.3	35	0
Kenny Washington	23	114	5.0	19	1
Tom Farmer	28	90	3.2	17	1
Steve Sucic	7	18	2.7	9	0
Ralph Ruthstrom	2	-4	-2.0	1	0
Jim Hardy	10	-10	-1.0	6	0
Bob Waterfield	16	-60	-3.8	6	1
Rams	**404**	**1,683**	**4.1**	**84**	**14**
Opponents	**402**	**1,325**	**3.3**	**n/a**	**13**

Receiving	No.	Yards	Avg.	Long	TD
Jim Benton	63	981	15.5	57	6
Steve Pritko	18	185	10.3	29	2
Fred Gehrke	11	83	7.6	21	2
Tom Harmon	10	199	19.9	45	2
Red Hickey	8	213	26.6	60	3
Ray Hamilton	8	92	11.4	16	0
Jack Banta	8	81	10.1	32	1
Kenny Washington	6	83	13.8	20	0
Tom Farmer	6	17	2.8	13	0
Bob Shaw	4	63	15.7	28	2
Woody Strode	4	37	9.2	19	0
Jack Wilson	3	30	10.0	15	1
Mike Holovak	2	6	3.0	8	0
Ralph Ruthstrom	1	9	9.0	9	0
Steve Sucic	1	1	1.0	1	0
Rams	**153**	**2,080**	**13.6**	**60**	**19**
Opponents	**112**	**2,154**	**19.2**	**n/a**	**21**

Interceptions	No.	Yards	Avg.	Long	TD
Bob Waterfield	5	72	14.4	28	0
Riley Matheson	4	11	2.8	7	0
Tom Harmon	3	97	32.3	85	1
Fred Gehrke	3	63	21.0	41	0
Jack Banta	2	44	22.0	39	0
Jack Wilson	1	32	32.0	32	0
Roger Harding	1	14	14.0	14	0
Jim Hardy	1	8	8.0	8	0
Jake Fawcett	1	5	5.0	5	0
Fred Naumetz	1	1	1.0	1	0
Les Lear	1	0	0.0	0	0
Rams	**23**	**376**	**16.3**	**85**	**1**
Opponents	**24**	**386**	**16.1**	**n/a**	**0**

Punting	No.	Yards	Avg.	Long	Blk.
Bob Waterfield	39	1,743	44.6	65	0
Jim Hardy	5	209	41.8	47	0
Jack Banta	1	44	44.0	44	0
Rams	**45**	**1,996**	**44.4**	**65**	**0**
Opponents	**51**	**2,060**	**40.4**	**n/a**	**n/a**

Punt Returns	No.	Yards	Avg.	Long	TD
Fred Gehrke	8	59	7.3	20	0
Jack Wilson	5	99	19.8	70	0
Tom Harmon	5	57	11.4	21	0
Tom Farmer	4	40	10.0	13	0
Jack Banta	2	26	13.0	24	0
Bob Waterfield	1	12	12.0	12	0
Ralph Ruthstrom	1	2	2.0	2	0
Rams	**26**	**295**	**11.3**	**70**	**0**
Opponents	**27**	**350**	**12.9**	**n/a**	**0**

Kickoff Returns	No.	Yards	Avg.	Long	TD
Fred Gehrke	8	186	23.2	28	0
Jack Wilson	6	145	24.1	68	0
Jack Banta	8	142	17.7	33	0
Tom Harmon	6	134	22.3	31	0
Tom Farmer	4	129	32.2	92	0
Pat West	4	49	12.3	19	0
Kenny Washington	2	39	19.5	24	0
Bob Shaw	1	52	52.0	52	1
Steve Sucic	1	20	20.0	20	0
Mike Holovak	1	18	18.0	18	0
Red Hickey	1	14	14.0	14	0
Woody Strode	1	6	6.0	6	0
Rams	**43**	**887**	**20.6**	**92**	**1**
Opponents	**52**	**1,301**	**25.0**	**n/a**	**1**

Passing	Att.	Comp.	Yards	Pct.	Yards/Att.	TD	TD%	Int.	Int%	Long	Rating
Bob Waterfield	251	127	1,747	50.5	6.96	18	7.2	17	6.8	57	68.9
Jim Hardy	64	24	285	37.5	4.45	2	3.1	7	10.9	60	22.7
Fred Gehrke	1	1	29	100.0	29.00	0	0.0	0	0.0	29	118.8
Kenny Washington	8	1	19	12.5	2.38	0	0.0	0	0.0	19	39.6
Tom Farmer	2	0	0	0.0	0.00	0	0.0	0	0.0	0	39.6
Rams	**326**	**153**	**2,080**	**46.9**	**6.38**	**20**	**6.1**	**24**	**7.4**	**60**	**57.6**
Opponents	**265**	**112**	**2,154**	**42.3**	**8.13**	**21**	**7.9**	**23**	**8.7**	**n/a**	**61.4**

1945 (9-1) 1st, Western Conf - Adam Walsh

Date	W/L	Score	Opponent	Attend.
9/30	W	21-0	Chicago Cardinals	(10,872)
10/7	W	17-0	Chicago Bears	(19,580)
10/14	W	27-14	at Green Bay	(24,607)
10/21	W	41-21	at Chicago Bears	(28,273)
10/28	L	14-28	at Philadelphia	(38,149)
11/4	W	21-17	at New York	(46,219)
11/11	W	20-7	Green Bay	(28,686)
11/18	W	35-21	at Chicago Cardinals	(18,000)
11/22	W	38-21	at Detroit	(40,017)
12/2	W	20-7	Boston	(18,470)
12/16	**W**	**15-14**	**Washington***	**(32,178)**
Total Attendance				(305,051)

*** NFL Championship**

	Rams	OPP
First Downs	**137**	**129**
Rushing	68	67
Passing	60	51
Penalty	9	11
Total Yards	**3,546**	**2,520**
Avg./Game	354.6	252.0
Total Plays	621	658
Avg./Play	5.7	3.8
Net Yards Rushing	**1,714**	**1,026**
Avg./Game	171.4	102.6
Total Rushes	372	349
Gross Yards Passing	**1,767**	**1,463**
Avg./Game	176.7	146.3
Att-Comp-Int	199-99-20	253-99-28
Comp. %	49.7	39.1
Punts/Avg.	**47-40.1**	**52-36.4**
Penalties/Yards	**67-593**	**43-391**
Fumbles/ Ball Lost	**34-18**	**31-15**
Touchdowns	**35**	**19**
Rushing	19	10
Passing	16	9
Returns	0	0

Scoring	TD	Ru	Pa	Rt	PAT	FG	S	Pts.
Bob Waterfield	5	5	0	0	31-35	1-3	0	64
Jim Benton	8	0	8	0	0-0	0-0	0	48
Fred Gehrke	8	7	1	0	0-0	0-0	0	48
Tom Colella	4	2	2	0	0-0	0-0	0	24
Don Greenwood	4	4	0	0	0-0	0-0	0	24
Steve Pritko	4	0	4	0	0-0	0-0	0	24
Jim Gillette	1	1	0	0	0-0	0-0	0	6
Harvey Jones	1	0	1	0	0-0	0-0	0	6
Rams	**35**	**19**	**16**	**0**	**31-35**	**1-3**	**0**	**224**
Opponents	**19**	**10**	**9**	**0**	**19-19**	**1-4**	**0**	**136**

Rushing	No.	Yards	Avg.	Long	TD
Fred Gehrke	74	467	6.3	72t	7
Jim Gillette	63	390	6.1	52	1
Don Greenwood	101	376	3.7	35	4
Tom Colella	46	224	4.8	30	2
George Koch	12	101	8.4	32	0
Ralph Ruthstrom	10	74	7.4	34	0
Pat West	19	45	2.3	9	0
Bob Waterfield	18	18	1.0	16t	5
Harvey Jones	8	15	1.8	5	0
Walkt Zirinsky	3	3	1.0	2	0
Jim Worden	4	3	0.8	7	0
Jack Jacobs	2	0	0.0	0	0
Albie Reisz	12	-2	-0.1	16	0
Rams	**372**	**1,714**	**4.6**	**72t**	**19**
Opponents	**349**	**1,026**	**2.9**	**n/a**	**10**

Receiving	No.	Yards	Avg.	Long	TD
Jim Benton	45	1,067	23.7	84t	8
Steve Pritko	19	255	13.4	35	4
Fred Gehrke	8	90	11.2	23	1
Tom Colella	7	64	9.1	20	2
Jim Gillette	6	48	8.0	15	0
Red Hickey	4	76	19.0	33	0
Ray Hamilton	4	50	12.5	14	0
Don Greenwood	3	72	24.0	42	0
Harvey Jones	2	36	18.0	44t	1
Albie Reisz	1	11	11.0	11	0
Pat West	1	-2	-2.0	-2	0
Rams	**99**	**1,767**	**17.8**	**84t**	**16**
Opponents	**99**	**1,463**	**14.8**	**n/a**	**9**

Interceptions	No.	Yards	Avg.	Long	TD
Bob Waterfield	6	92	15.3	29	0
Mike Scarry	4	32	8.0	18	0
Fred Gehrke	4	16	4.0	14	0
Jim Gillette	4	8	2.0	4	0
Harvey Jones	2	73	36.5	53	0
Albie Reisz	2	55	27.5	55	0
Riley Matheson	2	49	24.5	45	0
Ralph Ruthstrom	1	46	46.0	46	0
Roger Harding	1	16	16.0	16	0
Sonny Liles	1	6	6.0	6	0
Joe Winkler	1	5	5.0	5	0
Rams	**28**	**398**	**14.2**	**55**	**0**
Opponents	**20**	**353**	**17.7**	**n/a**	**0**

Punting	No.	Yards	Avg.	Long	Blk.
Bob Waterfield	39	1,601	40.7	68	1
Albie Reisz	7	241	34.4	51	0
Jack Jacobs	1	43	43.0	43	0
Rams	**47**	**1,885**	**40.1**	**68**	**1**
Opponents	**52**	**1,893**	**36.4**	**n/a**	**n/a**

Punt Returns	No.	Yards	Avg.	Long	TD
Fred Gehrke	8	120	15.0	49	0
Albie Reisz	8	78	9.7	15	0
Jim Gillette	7	53	7.5	20	0
Ralph Ruthstrom	3	47	15.7	23	0
Bob Waterfield	2	34	17.0	18	0
Tom Colella	1	10	10.0	10	0
Jack Jacobs	1	6	6.0	6	0
Riley Matheson	1	5	5.0	5	0
Rams	**31**	**353**	**11.3**	**49**	**0**
Opponents	**28**	**333**	**11.9**	**n/a**	**0**

Kickoff Returns	No.	Yards	Avg.	Long	TD
Fred Gehrke	9	173	19.2	30	0
Don Greenwood	5	106	21.2	30	0
Jim Gillette	4	66	16.5	20	0
Tom Colella	3	79	29.7	30	0
Jim Benton	3	16	5.3	10	0
George Koch	1	7	7.0	7	0
Bob Shaw	1	1	1.0	1	0
Rams	**26**	**438**	**16.8**	**30**	**0**
Opponents	**45**	**923**	**20.5**	**n/a**	**0**

Passing	Att.	Comp.	Yards	Pct.	Yards/Att.	TD	TD%	Int.	Int%	Long	Rating
Bob Waterfield	171	88	1,609	51.4	9.41	14	8.2	16	9.4	84t	72.5
Bill Reisz	21	8	146	38.0	6.95	1	4.8	3	14.3	44t	39.1
Jack Jacobs	5	3	12	60.0	2.40	0	0.0	0	0.0	11	64.6
Tom Colella	1	0	0	0.0	0.00	0	0.0	0	0.0	0	39.6
Joe Nemeth	1	0	0	0.0	0.00	0	0.0	0	0.0	0	39.6
Rams	**199**	**99**	**1,767**	**49.7**	**8.88**	**16**	**8.0**	**20**	**10.1**	**84t**	**67.8**
Opponents	**253**	**99**	**1,463**	**39.1**	**5.78**	**9**	**3.6**	**28**	**11.1**	**n/a**	**31.1**

1944 (4-6) 4th, Western Div. - Aldo (Buff) Donnelli

Date	W/L	Score	Opponent	Attend.
9/24	W	30-28	at Card.-Pitt. (Pitt.)	(20,698)
10/8	W	19-7	Chicago Bears	(15,750)
10/15	W	20-17	at Detroit	(21,115)
10/22	L	21-30	at Green Bay	(18,780)
10/29	L	21-28	at Chicago Bears	(23,644)
11/5	L	10-14	at Washington	(35,540)
11/12	L	7-42	Green Bay	(17,166)
11/19	W	33-6	at Card.-Pitt. (Chi.)	(2,910)
11/26	L	14-26	Detroit	(7,462)
12/10	L	13-26	at Philadelphia	(24,123)
Total Attendance				(305,051)

	Rams	OPP
First Downs	**104**	**116**
Rushing	51	69
Passing	43	41
Penalty	10	6
Total Yards	**2,388**	**2,887**
Avg./Game	238.8	288.7
Total Plays	630	641
Avg./Play	3.8	4.5
Net Yards Rushing	**1,141**	**1,412**
Avg./Game	114.1	141.2
Total Rushes	358	387
Gross Yards Passing	**1,261**	**1,434**
Avg./Game	126.1	143.4
Att-Comp-Int	208-85-26	206-87-27
Comp. %	40.9	42.3
Punts/Avg.	**57-38.7**	**55-38.5**
Penalties/Yards	**64-441**	**77-627**
Fumbles/ Ball Lost	**28-15**	**27-10**
Touchdowns	**26**	**32**
Rushing	13	16
Passing	13	16
Returns	0	0

Scoring	TD	Ru	Pa	Rt	PAT	FG	S	Pts.
Lou Zontini	4	3	1	0	14-16	3-6	0	47
Jim Benton	7	1	6	0	0-0	0-0	0	42
Tom Colella	3	2	1	0	0-0	1-1	0	21
Steve Pritko	3	0	3	0	0-0	0-0	0	18
Jim Gillette	2	2	0	0	0-0	0-0	0	12
Albie Reisz	2	2	0	0	0-0	0-0	0	12
Pat West	1	1	0	0	6-8	0-0	0	12
Ray Hamilton	1	0	1	0	0-0	0-0	0	6
Harvey Jones	1	1	0	0	0-0	0-0	0	6
Mike Kabealo	1	1	0	0	0-0	0-0	0	6
John Petchel	1	0	1	0	0-0	0-0	0	6
Rams	**26**	**13**	**13**	**0**	**20-26**	**4-7**	**0**	**188**
Opponents	**32**	**16**	**16**	**0**	**27-32**	**1-3**	**0**	**224**

Rushing	No.	Yards	Avg.	Long	TD
Pat West	66	220	3.3	31	0
Tom Colella	53	208	4.0	75	2
Mike Kabealo	47	152	3.2	11	1
Albie Reisz	69	134	1.9	46	2
Harvey Jones	38	133	3.5	36	1
Jim Gillette	26	131	5.0	58	2
Lou Zontini	33	105	3.1	16	3
Roy Huggins	12	41	3.5	15	0
John Petchel	5	11	2.2	6	0
Dave Bernard	1	6	6.0	6	0
Stan Skoczen	1	0	0.0	0	0
John Karrs	7	0	0.0	3	0
Rams	**358**	**1,141**	**3.2**	**75**	**13**
Opponents	**387**	**1,412**	**3.6**	**n/a**	**16**

Receiving	No.	Yards	Avg.	Long	TD
Dave Benton	39	505	12.9	36	6
Steve Pritko	18	296	16.4	53	3
Pat West	9	64	7.1	18	0
Harvey Jones	6	59	9.8	19	0
Ray Hamilton	3	113	37.6	70	1
Lou Zontini	3	88	29.3	53	1
Tom Colella	2	64	32.0	54	1
Mike Kabealo	2	20	10.0	12	0
John Petchel	1	43	43.0	43	1
Jake Fawcett	1	9	9.0	9	0
Roy Huggins	1	0	0.0	0	0
Rams	**85**	**1,261**	**14.8**	**70**	**13**
Opponents	**87**	**1,434**	**16.5**	**n/a**	**16**

Interceptions	No.	Yards	Avg.	Long	TD
Tom Colella	4	53	13.3	19	0
Albie Reisz	3	72	24.0	25	0
Harvey Jones	3	71	23.6	32	0
Jim Gillette	3	29	9.6	15	0
Riley Matheson	3	12	4.0	6	0
Lou Zontini	2	14	7.0	10	0
Mike Kabealo	2	9	4.5	9	0
Pat West	2	5	2.5	3	0
John Petchel	1	25	25.0	25	0
Bill Rieth	1	12	12.0	12	0
Mike Scarry	1	5	5.0	5	0
Steve Pritko	1	3	3.0	3	0
Tom Corbo	1	0	0.0	3	0
Rams	**27**	**310**	**11.5**	**32**	**0**
Opponents	**26**	**289**	**11.1**	**n/a**	**0**

Punting	No.	Yards	Avg.	Long	Blk.
Albie Reisz	24	960	40.0	66	0
Tom Colella	33	1,236	37.8	63	0
Rams	**57**	**2,206**	**38.4**	**66**	**0**
Opponents	**55**	**1,969**	**35.8**	**n/a**	**n/a**

Punt Returns	No.	Yards	Avg.	Long	TD
Mike Kabealo	7	64	9.1	16	0
Harvey Jones	6	66	11.0	18	0
Albie Reisz	5	68	13.6	21	0
Tom Colella	4	65	16.5	29	0
Lou Zontini	4	47	11.7	14	0
Jim Gillette	1	16	16.0	16	0
Pat West	1	0	0.0	0	0
Rams	**28**	**326**	**11.6**	**29**	**0**
Opponents	**24**	**291**	**12.1**	**n/a**	**0**

Kickoff Returns	No.	Yards	Avg.	Long	TD
Albie Reisz	12	285	23.7	44	0
Tom Colella	10	241	24.1	41	0
Mike Kabealo	4	126	31.5	51	0
Jim Gillette	4	115	28.8	38	0
Lou Zontini	3	66	22.0	34	0
Jim Benton	2	4	2.0	3	0
Jake Fawcett	2	2	1.0	2	0
Harvey Jones	1	33	33.0	33	0
Norm Olsen	1	19	19.0	19	0
John Petchel	1	17	17.0	17	0
Pat West	1	15	15.0	15	0
Unknown	2	41	21.0	n/a	0
Rams	**43**	**965**	**22.4**	**51**	**0**
Opponents	**36**	**871**	**24.2**	**n/a**	**0**

Passing	Att.	Comp.	Yards	Pct.	Yards/Att.	TD	TD%	Int.	Int%	Long	Rating
Albie Reisz	113	49	777	43.4	6.88	8	7.1	10	8.8	70	53.6
Tom Colella	76	27	336	35.5	4.42	4	5.3	10	13.2	25	28.1
John Karrs	10	4	49	40.0	4.90	0	0.0	4	40.0	23	16.3
Lou Zontini	2	2	18	100.0	9.00	0	0.0	0	0.0	0	104.2
Mike Kabealo	1	1	54	100.0	54.00	1	100.0	0	0.0	0	158.3
Dave Bernard	4	0	0	0.0	0.00	0	0.0	2	50.0	0	0.0
Rams	**208**	**85**	**1,261**	**40.9**	**6.06**	**13**	**6.3**	**26**	**12.5**	**70**	**42.6**
Opponents	**206**	**87**	**1,434**	**42.3**	**6.96**	**16**	**7.8**	**27**	**13.1**	**n/a**	**52.6**

1942 (5-6) 3rd, Western Div. - Earl (Dutch) Clark

Date	W/L	Score	Opponent	Attend.
9/13	L	0-7	Chicago Cards (Buffalo)	(18,698)
9/20	W	24-14	Philadelphia	(6,434)
9/27	W	14-0	at Detroit	(14,646)
10/4	L	7-21	Chicago Bears	(17,161)
10/11	L	14-33	at Washington	(6,329)
10/18	L	28-45	at Green Bay	(16,473)
10/25	W	7-3	Chicago Cardinals	(33,250)
11/1	W	17-0	at Brooklyn	(12,000)
11/8	L	12-30	Green Bay	(7,896)
11/15	W	27-7	Detroit	(4,029)
11/29	L	0-47	at Chicago Bears	(13,195)
Total Attendance				(150,111)

	Rams	OPP
First Downs	**103**	**165**
Rushing	36	92
Passing	60	60
Penalty	7	13
Total Yards	**2,413**	**3,544**
Avg./Game	219.4	322.2
Total Plays	646	790
Avg./Play	3.7	4.5
Net Yards Rushing	**875**	**1,744**
Avg./Game	79.5	158.5
Total Rushes	310	463
Gross Yards Passing	**1,537**	**1,745**
Avg./Game	139.7	158.6
Att-Comp-Int	249-109-27	262-125-23
Comp. %	42.1	47.7
Punts/Avg.	**77-40.3**	**56-40.6**
Penalties/Yards	**45-315**	**46-387**
Fumbles/ Ball Lost	**20-8**	**21-11**
Touchdowns	**20**	**28**
Rushing	5	11
Passing	13	17
Returns	2	0

Scoring	TD	Ru	Pa	Rt	PAT	FG	S	Pts.
Dante Magnani	5	1	4	0	0-0	0-0	0	30
Chet Adams	0	0	0	0	14-15	3-6	0	23
Ben Hightower	3	0	3	0	0-0	0-0	0	18
Bill Lazetich	2	1	1	0	0-0	0-0	0	12
George Platukis	2	0	1	1	0-0	0-0	0	12
Gaylon Smith	2	2	0	0	0-0	0-0	0	12
Johnny Wilson	2	0	1	1	0-0	0-0	0	12
Jim Benton	1	0	1	0	0-0	0-0	0	6
Jack Boone	1	0	1	0	0-0	0-0	0	6
Parker Hall	1	1	0	0	0-0	0-0	0	6
Len Janiak	1	0	1	0	0-0	0-0	0	6
Boyd Clay	0	0	0	0	4-4	0-0	0	4
Joe Pasqua	0	0	0	0	1-1	0-0	0	1
Rams	**20**	**5**	**13**	**2**	**19-20**	**3-6**	**1**	**150**
Opponents	**28**	**11**	**17**	**0**	**n/a**	**n/a**	**1**	**207**

Rushing	No.	Yards	Avg.	Long	TD
Dante Magnani	59	344	5.8	71	1
Gaylon Smith	83	332	4.0	50	2
Len Janiak	34	108	3.2	20	0
Jack Jacobs	32	91	2.8	13	0
George Morris	22	65	2.9	28	0
Corby Davis	28	55	1.9	12	0
Bill Lazetich	3	19	6.3	18	1
Dutch Elston	1	15	15.0	15	0
Jack Boone	3	-1	-0.3	3	0
John Petchel	1	-2	-2.0	0	0
Parker Hall	41	-3	-0.7	17	1
Rams	**310**	**875**	**2.8**	**71**	**6**
Opponents	**463**	**1,744**	**3.8**	**n/a**	**11**

Receiving	No.	Yards	Avg.	Long	TD
Dante Magnani	24	276	11.5	67	4
Jim Benton	23	345	15.0	45	1
Ben Hightower	19	317	16.7	59	3
Johnny Wilson	6	113	18.8	45	1
Joe Gibson	6	79	13.2	19	0
Bill Lazetich	6	65	10.8	49	1
Len Janiak	6	51	8.6	19	1
George Platukas	5	64	12.5	22	1
Dutch Elston	4	58	14.5	18	0
Gaylon Smith	3	66	22.0	33	0
Jack Boone	2	58	29.0	43	1
Corby Davis	2	18	9.0	14	0
Warren Plunkett	2	16	8.0	18	0
John Petchel	1	16	16.0	16	0
Rams	**109**	**1,537**	**14.1**	**67**	**13**
Opponents	**125**	**1,745**	**14.0**	**n/a**	**17**

Interceptions	No.	Yards	Avg.	Long	TD
Jack Jacobs	4	22	5.5	22	0
Gaylon Smith	4	20	5.0	12	0
Parker Hall	3	60	20.0	25	0
Bill Conkright	2	10	5.0	9	0
George Morris	2	7	3.5	4	0
Hank Rockwell	1	58	58.0	58	0
Roy Stuart	1	25	25.0	25	0
Larry Brahm	1	15	15.0	15	0
Riley Matheson	1	13	13.0	13	0
George Platukas	1	12	12.0	12	0
Wilfred Thorpe	1	5	5.0	5	0
Jack Boone	1	4	4.0	4	0
Corby Davis	1	3	3.0	3	0
Rams	**23**	**255**	**11.1**	**58**	**0**
Opponents	**27**	**310**	**11.5**	**n/a**	**0**

Punting	No.	Yds.	Avg.	Long
Jack Jacobs	33	1,396	42.3	66
Parker Hall	36	1,397	38.8	67
Corby Davis	7	275	39.3	49
Bosh Pritchard	1	35	35.0	35
Rams	**77**	**3,103**	**40.3**	**67**
Opponents	**56**	**2,274**	**40.6**	**n/a**

Punt Returns	No.	Yards	Avg.	Long	TD
Parker Hall	12	148	12.3	32	0
Jack Jacobs	8	63	7.9	16	0
George Smith	6	62	10.3	21	0
Dante Magnani	2	27	13.5	25	0
Jack Boone	1	5	5.0	5	0
George Morris	1	2	2.0	2	0
Rams	**30**	**307**	**10.2**	**32**	**0**
Opponents	**40**	**524**	**13.1**	**n/a**	**0**

Kickoff Returns	No.	Yards	Avg.	Long	TD
Dante Magnani	11	250	22.7	37	0
Parker Hall	10	155	15.5	22	0
George Smith	6	109	18.1	25	0
Jack Jacobs	4	83	20.7	25	0
Dutch Elston	2	46	23.0	24	0
John Petchel	2	26	13.0	14	0
Bill Lazetich	1	27	27.0	27	0
Bosh Pritchard	1	24	24.0	24	0
George Morris	1	15	15.0	15	0
Warren Plunkett	1	4	4.0	4	0
Rams	**39**	**739**	**18.9**	**37**	**0**
Opponents	**27**	**545**	**20.2**	**n/a**	**0**

Passing	Att.	Comp.	Yards	Pct.	Yards/Att.	TD	TD%	Int.	Int%	Long	Rating
Parker Hall	140	62	815	44.3	5.82	7	5.0	19	13.6	59	40.3
Jack Jacobs	93	43	640	46.2	6.88	6	6.5	6	6.5	67	63.9
Gaylon Smith	12	2	19	16.7	1.58	0	0.0	1	4.9	19	4.9
Len Janiak	1	1	11	100.0	11.00	0	0.0	0	0.0	11	112.5
Corby Davis	2	1	22	50.0	11.00	0	0.0	1	50.0	22	50.0
Dante Magnani	1	0	0	0.0	0.00	0	0.0	0	0.0	0	39.6
Rams	**249**	**109**	**1,537**	**42.1**	**6.17**	**13**	**5.2**	**27**	**10.8**	**67**	**42.1**
Opponents	**262**	**125**	**1,745**	**47.7**	**6.66**	**17**	**6.5**	**23**	**8.8**	**n/a**	**54.6**

1941 (2-9) 5th, Western Div. - Earl (Dutch) Clark

Date	W/L	Score	Opponent	Attend.
9/7	W	17-14	Pittsburgh (Akron)	(23,720)
9/16	W	10-6	at Chicago Cardinals	(15,000)
9/21	L	7-24	at Green Bay	(20,000)
10/5	L	21-48	Chicago Bears	(23,850)
10/12	L	7-17	at Detroit	(26,841)
10/19	L	14-17	Green Bay	(13,086)
10/26	L	13-17	at Washington	(32,820)
11/2	L	0-14	Detroit	(10,554)
11/9	L	13-31	at Chicago Bears	(18,102)
11/16	L	14-49	at New York	(32,740)
11/23	L	0-7	Chicago Cardinals	(5,000)
Total Attendance				(221,713)

	Rams	OPP
First Downs	**121**	**138**
Rushing	68	82
Passing	44	44
Penalty	9	12
Total Yards	**2,286**	**2,978**
Avg./Game	207.8	270.7
Total Plays	711	710
Avg./Play	3.2	4.2
Net Yards Rushing	**951**	**1,553**
Avg./Game	86.5	141.2
Total Rushes	343	436
Gross Yards Passing	**1,352**	**1,425**
Avg./Game	122.9	129.5
Att-Comp-Int	285-123-35	206-90-15
Comp. %	43.2	43.7
Punts/Avg.	**79-40.4**	**68-40.1**
Penalties/Yards	**29-265**	**49-419**
Fumbles/ Ball Lost	**25-8**	**n/a**
Touchdowns	**16**	**34**
Rushing	5	15
Passing	10	14
Returns	1	5

Scoring	TD	Ru	Pa	Rt	PAT	FG	S	Pts.
Red Hickey	4	0	4	0	0-0	0-0	0	24
Johnny Drake	3	2	1	0	0-0	0-0	0	18
Chet Adams	0	0	0	0	13-14	1-2	0	16
Parker Hall	2	2	0	0	0-0	0-0	0	12
Dante Magnani	2	1	1	0	0-0	0-0	0	12
Paul McDonough	2	0	2	0	0-0	0-0	0	12
Elwyn Dunstan	1	0	0	1	0-0	0-0	0	6
Maury Patt	1	0	1	0	0-0	0-0	0	6
Johnny Wilson	1	0	1	0	0-0	0-0	0	6
Boyd Clay	0	0	0	0	1-1	1-2	0	4
Rams	**16**	**5**	**10**	**2**	**14-16**	**2-4**	**0**	**116**
Opponents	**34**	**15**	**14**	**5**	**29-34**	**6-15**	**0**	**244**

Rushing	No.	Yards	Avg.	Long	TD
Johnny Drake	101	246	2.4	15	2
Parker Hall	57	232	4.0	60	2
Dante Magnani	24	137	5.8	29	1
Marty Slovak	46	132	2.9	14	0
Corby Davis	31	110	3.5	18	0
George Morris	24	69	2.9	20	0
Gaylon Smith	11	22	2.0	12	0
Len Janiak	14	20	1.4	12	0
Maury Patt	5	16	3.2	11	0
Red Hickey	7	7	1.0	7	0
Tony Gallovich	1	1	1.0	1	0
Rudy Mucha	1	0	0.0	0	0
Owen Goodnight	21	-8	-0.3	7	0
Rams	**343**	**951**	**2.8**	**60**	**5**
Opponents	**436**	**1,553**	**3.6**	**n/a**	**15**

Receiving	No.	Yards	Avg.	Long	TD
Red Hickey	21	294	14.0	39	4
Maury Patt	17	163	9.6	25	1
Johnny Drake	16	211	13.2	48	1
Paul McDonough	14	198	14.1	26	2
Dante Magnani	14	189	13.5	61	1
Corby Davis	13	64	4.9	12	0
George Morris	9	17	1.9	6	0
Johnny Wilson	5	115	23.0	57	1
Charlie Seabright	5	44	8.8	14	0
Ray Prochaska	4	29	7.3	11	0
Len Janiak	2	5	2.5	3	0
Stan Andersen	2	20	10.0	12	0
Chuck Hanneman	1	11	11.0	11	0
Rudy Mucha	1	3	3.0	3	0
Rams	**124**	**1,360**	**11.0**	**61**	**10**
Opponents	**90**	**1,425**	**15.8**	**n/a**	**14**

Interceptions	No.	Yards	Avg.	Long	TD
Johnny Drake	2	66	33.0	54	0
Owen Goodnight	2	13	6.5	11	0
Dante Magnani	2	6	3.0	4	0
Parker Hall	2	0	0.0	0	0
Len Janiak	1	19	19.0	19	0
Gaylon Smith	1	16	16.0	16	0
Hank Rockwell	1	9	9.0	9	0
Jack Haman	1	6	6.0	6	0
Wilfred Thorpe	1	5	5.0	5	0
Riley Matheson	1	1	1.0	1	0
Bill Conkright	1	0	0.0	0	0
Rams	**15**	**141**	**9.4**	**54**	**0**
Opponents	**35**	**409**	**11.7**	**n/a**	**3**

Punting	No.	Yards	Avg.	Long
Parker Hall	49	1,965	40.1	67
Owen Goodnight	16	637	39.8	74
Rudy Mucha	11	488	44.4	52
Corby Davis	2	75	37.5	38
Gaylon Smith	1	23	23.0	23
Rams	**79**	**3,192**	**40.4**	**74**
Opponents	**68**	**2,727**	**40.1**	**n/a**

Punt Returns	No.	Yards	Avg.	Long	TD
Parker Hall	13	125	9.6	25	0
Dante Magnani	5	54	10.8	25	0
George Morris	5	33	6.6	10	0
Marty Slovak	4	30	7.5	18	0
Owen Goodnight	2	27	13.5	22	0
Elwyn Dunstan	1	35	35.0	35	1
Gaylon Smith	1	33	33.0	33	0
Corby Davis	1	6	6.0	6	0
Rams	**32**	**343**	**10.7**	**35**	**1**
Opponents	**51**	**414**	**8.1**	**n/a**	**1**

Kickoff Returns	No.	Yards	Avg.	Long	TD
Rams	**41**	**820**	**20.2**	**n/a**	**0**
Opponents	**18**	**484**	**26.9**	**n/a**	**1**

Passing	Att.	Comp.	Yards	Pct.	Yards/Att.	TD	TD%	Int.	Int%	Long	Rating
Parker Hall	190	84	863	44.2	4.54	7	3.7	19	10.0	39	30.5
Marty Slovak	54	27	287	50.0	5.32	2	3.7	9	16.7	48	38.7
Owen Goodnight	36	12	182	33.3	5.06	1	2.8	5	13.9	61	12.0
Johnny Drake	2	0	0	0.0	0.00	0	0.0	0	0.0	0	39.6
Gaylon Smith	2	0	0	0.0	0.00	0	0.0	1	50.0	0	0.0
Charlie Seabright	1	0	0	0.0	0.00	0	0.0	1	100.0	0	0.0
Rams	**285**	**123**	**1,352**	**43.2**	**4.74**	**10**	**3.5**	**35**	**11.9**	**61**	**29.9**
Opponents	**206**	**90**	**1,425**	**43.7**	**6.92**	**14**	**6.8**	**15**	**7.3**	**n/a**	**59.6**

1940 (4-6-1) 4th, Western Div. - Earl (Dutch) Clark

Date	W/L	Score	Opponent	Attend.
9/22	W	21-13	Philadelphia	(15,941)
9/29	L	0-6	at Detroit	(15,347)
10/6	L	14-21	Chicago Bears	(18,998)
10/13	L	14-31	at Green Bay	(16,299)
10/20	W	26-14	Chicago Cardinals	(13,683)
10/27	L	7-17	at Chicago Cardinals	(10,313)
11/3	W	14-0	Detroit	(18,881)
11/10	W	13-0	at New York	(23,614)
11/17	L	14-29	at Brooklyn	(19,212)
11/24	L	25-47	at Chicago Bears	(20,717)
12/1	T	13-13	Green Bay	(16,249)
Total Attendance				(189,254)

	Rams	OPP
First Downs	**113**	**n/a**
Total Yards	2,724	3,102
Avg./Game	247.6	282.0
Total Plays	615	n/a
Avg./Play	4.4	n/a
Net Yards Rushing	**1,142**	**n/a**
Avg./Game	103.8	n/a
Total Rushes	368	n/a
Gross Yards Passing	**1,582**	**n/a**
Avg./Game	143.8	n/a
Att-Comp-Int	247-109-25	247-99-27
Comp. %	44.1	40.1
Punts/Avg.	**77-42.0**	**n/a**
Penalties/Yards	**n/a-260**	**n/a**
Fumbles/ Ball Lost	**26-14**	**n/a**
Touchdowns	**25**	**n/a**
Rushing	11	n/a
Passing	12	n/a
Returns	2	n/a

Scoring	TD	Ru	Pa	Rt	PAT	FG	S	Pts.
Johnny Drake	9	9	0	0	2-5	0-1	0	56
Vic Spadaccini	3	0	2	1	5-7	0-0	0	23
Jim Benton	3	0	3	0	0-0	0-0	0	18
Olie Cordill	2	0	2	0	0-0	0-0	0	12
Chet Adams	0	0	0	0	7-9	1-5	0	10
Parker Hall	1	1	0	0	0-0	0-0	0	6
Jack Haman	1	0	0	1	0-0	0-0	0	6
Dante Magnani	1	0	1	0	0-0	0-0	0	6
Paul McDonough	1	0	1	0	0-0	0-0	0	6
Maury Patt	1	0	1	0	0-0	0-0	0	6
Hank Rockwell	1	0	1	0	0-0	0-0	0	6
Marty Slovak	1	1	0	0	0-0	0-0	0	6
Johnny Wilson	1	0	1	0	0-0	0-0	0	6
Pete Gudauskas	0	0	0	0	1-2	0-0	0	1
Ken Heineman	0	0	0	0	1-2	0-0	0	1
Boyd Clay	0	0	0	0	0-0	0-1	0	0
Len Janiak	0	0	0	0	0-1	0-0	0	0
Team	0	0	0	0	0-0	0-0	1	2
Rams	**25**	**11**	**12**	**2**	**16-25**	**1-7**	**1**	**169**
Opponents	**n/a**	**n/a**	**n/a**	**n/a**	**n/a**	**n/a**	**n/a**	**191**

Rushing	No.	Yards	Avg.	Long	TD
Johnny Drake	134	480	3.6	n/a	9
Parker Hall	94	365	3.7	n/a	1
Marty Slovak	53	129	2.4	n/a	1
Olie Cordill	24	73	3.0	n/a	0
Len Janiak	19	44	2.3	n/a	0
Dante Magnani	7	19	2.7	n/a	0
Gaylon Smith	19	18	0.9	n/a	0
Paul McDonough	2	5	2.5	n/a	0
Hank Rockwell	1	5	5.0	5	0
Elwyn Dunstan	1	4	4.0	4	0
Mike Rodack	1	4	4.0	4	0
Jim Gillette	1	1	1.0	1	0
Jim Benton	1	0	0.0	0	0
Maury Patt	1	0	0.0	0	0
Ken Heineman	6	-5	-0.8	n/a	0
Rams	**368**	**1142**	**3.1**	**n/a**	**11**

Receiving	No.	Yards	Avg.	Long	TD
Jim Benton	22	351	16.0	n/a	3
Vic Spadaccini	22	276	12.5	n/a	2
Olie Cordill	14	158	11.3	n/a	2
Paul McDonough	12	315	26.3	n/a	1
Dante Magnani	11	119	10.8	n/a	1
Johnny Drake	8	81	10.1	n/a	0
Johnny Wilson	7	93	13.3	n/a	1
Gaylon Smith	3	65	21.7	n/a	0
Maury Patt	2	52	26.0	n/a	1
Early Crowder	2	33	16.5	n/a	0
Chet Adams	2	28	14.0	n/a	0
Jack Haman	1	5	5.0	5	0
Hank Rockwell	1	5	5.0	5	1
Len Janiak	1	3	3.0	3	0
Fred Gehrke	1	-2	-2.0	-2	0
Rams	**109**	**1582**	**14.5**	**n/a**	**11**
Opponents	**99**	**n/a**	**n/a**	**n/a**	**n/a**

Punting	No.	Yards	Avg.	Long
Parker Hall	57	2,451	43.0	75
Gaylon Smith	11	391	35.5	62
Olie Cordill	5	225	45.0	47
Ken Heineman	2	63	31.5	34
Dante Magnani	1	33	33.0	33
Len Janiak	1	30	30.0	30
Rams	**77**	**3,193**	**41.5**	**75**

Interceptions	No.	Yards	Avg.	Long	TD
Jack Haman	5	80	16.0	n/a	1
Vic Spadaccini	3	83	27.7	n/a	1
Dante Magnani	3	59	19.7	n/a	0
Gaylon Smith	3	48	16.0	n/a	0
Hank Rockwell	3	7	2.3	n/a	0
Marty Slovak	2	20	10.0	n/a	0
Jim Gillette	2	0	0.0	n/a	0
Parker Hall	2	0	0.0	n/a	0
Ken Heineman	1	5	5.0	5	0
Olie Cordill	1	2	2.0	2	0
Johnny Drake	1	2	2.0	2	0
Bill Conkright	1	0	0.0	0	0
Rams	**27**	**306**	**11.3**	**n/a**	**2**
Opponents	**25**	**n/a**	**n/a**	**n/a**	**n/a**

Passing	Att.	Comp.	Yards	Pct.	Yards/Att.	TD	TD%	Int.	Int%	Rating
Parker Hall	183	77	1,108	42.1	6.05	7	3.83	16	8.7	38.7
Marty Slovak	28	17	234	60.7	8.36	0	0.00	4	14.3	47.9
Gaylon Smith	18	10	150	55.5	8.33	2	11.11	2	11.1	80.6
Ken Heineman	8	3	74	37.5	9.25	1	12.50	1	12.5	71.9
Johnny Drake	4	2	16	50.0	4.00	2	50.00	0	0.0	100.0
Fred Gehrke	1	0	0	0.0	0.00	0	0	0	0.0	39.6
Vic Spadaccini	1	0	0	0.0	0.00	0	0	0	0.0	39.6
Jim Gillette	4	0	0	0.0	0.00	0	0	2	50.0	39.6
Rams	**247**	**109**	**1,582**	**44.1**	**6.40**	**12**	**4.90**	**25**	**10.9**	**42.2**
Opponents	**247**	**99**	**n/a**	**40.1**	**n/a**	**n/a**	**n/a**	**25**	**10.9**	**n/a**

1939 (5-5-1) 4th, Western Div. - Earl (Dutch) Clark

Date	W/L	Score	Opponent	Attend.
9/15	L	21-30	at Chicago Bears	(10,000)
9/20	L	12-23	at Brooklyn	(12,423)
10/1	W	27-24	at Green Bay	(9,888)
10/8	L	21-35	Chicago Bears	(18,209)
10/15	L	7-15	at Detroit	(30,096)
10/22	W	24-0	at Chicago Cardinals	(10,000)
10/29	T	14-14	Pittsburgh	(11,579)
11/5	W	14-0	Chicago Cardinals	(8,378)
11/19	W	14-3	Detroit	(28,142)
11/26	L	6-7	Green Bay	(30,690)
12/3	W	35-13	Philadelphia (Colo. Spr.)	(9,109)
Total Attendance				(178,514)

	Rams	OPP
First Downs	**131**	**n/a**
Total Yards	2,683	2,785
Avg./Game	243.9	253.1
Total Plays	642	n/a
Avg./Play	4.2	n/a
Net Yards Rushing	**1,260**	**n/a**
Avg./Game	114.5	n/a
Total Rushes	389	n/a
Gross Yards Passing	**1,415**	**n/a**
Avg./Game	128.6	n/a
Att-Comp-Int	253-127-21	199-78-23
Comp. %	50.2	39.2
Punts/Avg.	**n/a-40.0**	**n/a**
Penalties/Yards	**n/a-220**	**n/a**
Fumbles/ Ball Lost	**28-n/a**	**n/a**
Touchdowns	**28**	**n/a**
Rushing	15	n/a
Passing	12	n/a
Returns	1	n/a

Scoring	TD	Ru	Pa	Rt	PAT	FG	S	Pts.
Johnny Drake	9	9	0	0	0-0	0-0	0	54
Jim Benton	8	0	7	1	0-0	0-0	0	48
Vic Spadanicci	1	0	1	0	12-16	0-0	0	18
Corb Davis	1	1	0	0	4-4	1-2	0	13
Parker Hall	2	2	0	0	0-0	0-0	0	12
Gaylon Smith	2	2	0	0	0-0	0-0	0	12
Jerry Dowd	1	0	0	1	0-0	0-0	0	6
Bill Lazetich	1	0	1	0	0-0	0-0	0	6
Paul McDonough	1	0	1	0	0-0	0-0	0	6
Doug Russell	1	0	1	0	0-0	0-0	0	6
Johnny Wilson	1	0	1	0	0-0	0-0	0	6
Chet Adams	0	0	0	0	5-5	0-0	0	5
Lew Bostick	0	0	0	0	2-2	0-0	0	2
Kelly Moan	0	0	0	0	1-1	0-0	0	1
Rams	**28**	**15**	**12**	**1**	**24-28**	**1-2**	**0**	**195**
Opponents	**n/a**	**n/a**	**n/a**	**n/a**	**n/a**	**n/a**	**0**	**164**

Rushing	No.	Yards	Avg.	Long	TD
Parker Hall	120	458	3.8	n/a	2
Johnny Drake	118	453	3.8	n/a	9
Marty Slovak	42	135	3.2	n/a	0
Gaylon Smith	58	98	1.7	n/a	2
Bill McRaven	7	29	4.1	n/a	0
Bill Lazetich	6	23	3.8	n/a	0
Doug Russell	9	21	2.3	n/a	0
Maury Patt	6	20	3.3	n/a	0
Jim Benton	7	19	2.7	n/a	0
Corby Davis	13	15	1.2	n/a	1
Joel Hitt	1	3	3.0	3	0
Mike Rodak	1	-1	-1.0	-1	0
Branko Smilanich	1	-3	-3.0	-3	0
Kelly Moan	2	-15	-7.5	n/a	0
Rams	**389**	**1,234**	**3.2**	**n/a**	**15**

Receiving	No.	Yards	Avg.	Long	TD
Vic Spadaccini	32	292	9.1	n/a	1
Jim Benton	27	388	14.4	n/a	7
Maury Patt	15	165	11.0	n/a	0
Johnny Wilson	8	108	13.5	n/a	1
Paul McDonough	8	73	9.1	n/a	1
Bill Lazetich	8	44	5.5	n/a	1
Doug Russell	5	67	13.4	n/a	1
Johnny Drake	5	53	10.6	n/a	0
Mike Rodak	4	54	13.5	n/a	0
Joel Hitt	4	51	12.8	n/a	0
Gaylon Smith	3	57	19.0	n/a	0
Corby Davis	3	49	16.3	n/a	0
Lou Barle	2	16	8.0	n/a	0
Bill McRaven	2	14	7.0	n/a	0
Parker Hall	1	-16	-16.0	-16	0
Rams	**127**	**1,415**	**11.1**	**n/a**	**12**
Opponents	**78**	**n/a**	**n/a**	**n/a**	**n/a**

Punting	No.	Yards	Avg.	Long
Parker Hall	58	2378	41.0	80
Corby Davis	10	390	39.0	58
Doug Russell	8	329	41.1	56
Lew Bostick	1	55	55.0	55
Kelly Moan	1	30	30.0	30
Marty Slovak	1	15	15.0	15
Rams	**79**	**3,197**	**40.5**	**80**

Passing	Att.	Comp.	Yards	Pct.	Yards/Att.	TD	TD%	Int.	Int%	Rating
Parker Hall	208	106	1,227	51.0	5.90	9	4.3	13	6.3	57.5
Marty Slovak	27	13	97	48.1	3.59	2	7.4	5	18.5	42.3
Kelly Moan	9	3	77	33.3	8.56	1	11.1	2	22.2	63.0
Gaylon Smith	5	4	3	80.0	0.60	0	0.0	0	0.0	79.2
Branko Smilanich	2	1	11	50.0	5.50	0	0.0	0	0.0	66.7
Doug Russell	1	0	0	0.0	0.00	0	0.0	0	0.0	39.6
Mike Rodak	1	0	0	0.0	0.00	0	0.0	1	100.0	0.0
Rams	**253**	**127**	**1,415**	**50.2**	**5.59**	**12**	**4.7**	**21**	**8.3**	**48.4**
Opponents	**199**	**78**	**n/a**	**39.2**	**n/a**	**n/a**	**n/a**	**n/a**	**n/a**	**n/a**

1938 (4-7) 4th, Western Div. - H. Bezdek (3) A. Lewis (8)

Date	W/L	Score	Opponent	Attend.
9/11	L	17-26	at Green Bay	(8,247)
9/17	L	6-7	Chicago Cardinals	(7,500)
9/25	L	13-37	at Washington	(25,000)
10/2	W	21-17	Detroit	(8,012)
10/9	W	14-7	Chicago Bears	(8,024)
10/23	W	23-21	at Chicago Bears	(18,705)
10/30	L	7-28	Green Bay	(18,483)
11/6	L	0-6	at Detroit	(30,140)
11/13	L	0-28	at New York	(25,000)
11/27	L	17-31	at Chicago Cardinals	(10,000)
12/4	W	13-7	Pittsburgh (New Orleans)	(7,500)
Total Attendance				(166,611)

	Rams	OPP
First Downs	**101**	**n/a**
Total Yards	2,253	3,020
Avg./Game	204.8	274.5
Total Plays	585	n/a
Avg./Play	3.9	n/a
Net Yards Rushing	**798**	**n/a**
Avg./Game	72.5	n/a
Total Rushes	340	n/a
Gross Yards Passing	**1,363**	**n/a**
Avg./Game	123.9	n/a
Att-Comp-Int	245-88-35	172-77-n/a
Comp. %	35.9	44.8
Punts/Avg.	**n/a-44**	**n/a**
Penalties/Yards	**n/a-195**	**n/a**
Fumbles/ Ball Lost	**23-n/a**	**n/a**
Touchdowns	**18**	**n/a**
Rushing	5	n/a
Passing	9	n/a
Returns	4	n/a

Scoring	TD	Ru	Pa	Rt	PAT	FG	S	Pts.
Jim Benton	6	0	5	1	0-0	0-0	0	36
Nels Peterson	2	1	1	0	2-2	2-2	0	20
Corby Davis	3	3	0	0	1-1	0-0	0	19
Julie Alfonse	2	0	0	2	0-0	0-0	0	12
Bob Snyder	0	0	0	0	7-10	1-2	0	10
Ed Goddard	1	0	1	0	1-1	0-0	0	7
Johnny Drake	1	1	0	0	0-0	0-0	0	6
Johnny Kovatch	1	0	1	0	0-0	0-0	0	6
Carl Littlefield	1	0	0	1	0-0	0-0	0	6
Stan Pincura	1	0	1	0	0-0	0-0	0	6
Dick Tuckey	0	0	0	0	2-2	0-0	0	2
Dick Zoll	0	0	0	0	1-1	0-0	0	1
Bob Davis	0	0	0	0	0-1	0-0	0	0
Rams	**18**	**5**	**9**	**4**	**14-18**	**3-4**	**0**	**131**
Opponents	**n/a**	**n/a**	**n/a**	**n/a**	**n/a**	**n/a**	**n/a**	**215**

Rushing	No.	Yards	Avg.	Long	TD
Corby Davis	71	202	2.8	n/a	3
Johnny Drake	74	188	2.5	n/a	1
Bob Davis	22	100	4.5	n/a	0
Bob Snyder	44	78	1.8	n/a	0
Nels Peterson	21	70	3.3	n/a	1
Carl Littlefield	19	69	4.3	n/a	0
Vic Spadaccini	9	46	5.1	n/a	0
Dick Tuckey	14	37	2.6	n/a	0
Julie Alfonse	16	16	1.0	n/a	0
Carl Brazell	4	14	3.5	n/a	0
Stan Pincura	2	-6	-3.0	n/a	0
Ed Goddard	40	-16	-0.4	n/a	0
Rams	**336**	**798**	**2.4**	**n/a**	**5**

Receiving	No.	Yards	Avg.	Long	TD
Jim Benton	21	418	19.9	n/a	5
Ray Hamilton	10	187	18.7	n/a	0
Vic Spadaccini	8	101	12.6	n/a	0
Johnny Kovatch	8	97	12.1	n/a	1
Carl Brazell	7	100	14.3	n/a	0
Ed Goddard	6	128	21.3	n/a	1
Johnny Stephens	6	75	12.5	n/a	0
Stan Pincura	6	72	12.0	n/a	1
Nels Peterson	4	43	10.8	n/a	1
Bob Davis	3	31	10.3	n/a	0
Julie Alfonse	2	47	23.5	n/a	0
Johnny Drake	2	13	6.5	n/a	0
Bob Snyder	1	16	16.0	16	0
Phil Bucklew	1	14	14.0	14	0
Dick Tuckey	1	10	10.0	10	0
Carl Littlefield	1	9	9.0	9	0
Corby Davis	1	2	2.0	2	0
Rams	**88**	**1,363**	**15.5**	**n/a**	**9**
Opponents	**77**	**n/a**	**n/a**	**n/a**	**n/a**

Passing	Att.	Comp.	Yards	Pct.	Yards/Att.	TD	TD%	Int.	Int%	Long	Rating
Bob Snyder	87	36	631	41.4	7.25	7	8.0	9	10.3	n/a	54.0
Ed Goddard	43	19	238	44.2	5.53	0	0	6	13.9	n/a	22.4
Stan Pincura	33	13	240	39.4	7.27	1	3.0	7	21.2	n/a	35.7
Dick Tuckey	26	7	110	26.9	4.23	1	3.8	2	7.7	n/a	25.5
Bob Davis	24	6	49	25.0	2.04	0	0	2	7.7	n/a	44.4
Carl Littlefield	15	1	23	6.7	1.53	0	0	5	33.3	23	0.0
Ray Johnson	5	3	45	60.0	9.00	0	0	1	20.0	n/a	50.0
Johnny Drake	3	1	8	33.3	2.66	0	0	0	0.0	8	42.4
Julie Alfonse	2	2	19	100.0	9.50	0	0	0	0.0	n/a	106.3
Corby Davis	1	0	0	0.0	0.00	0	0	0	0.0	0	39.6
Nels Peterson	6	0	0	0.0	0.00	0	0	2	0.0	0	0.0
Rams	**245**	**88**	**1,363**	**35.9**	**5.56**	**9**	**3.7**	**34**	**13.9**	**n/a**	**27.9**
Opponents	**172**	**77**	**n/a**	**44.8**	**n/a**	**n/a**	**n/a**	**n/a**	**n/a**	**n/a**	**n/a**

1937 (1-10) 5th, Western Div. - Hugo Bezdek

Date	W/L	Score	Opponent	Attend.
9/10	L	0-28	Detroit	(15,500)
9/17	W	21-3	at Philadelphia	(3,107)
9/26	L	7-9	at Brooklyn	(12,000)
10/3	L	0-6	Chicago Cardinals	(10,000)
10/10	L	2-20	Chicago Bears	(5,000)
10/17	L	10-35	Green Bay	(12,000)
10/24	L	7-35	at Green Bay	(8,600)
10/31	L	7-13	at Chicago Cardinals	(9,923)
11/7	L	7-27	atDetroit	(24,800)
11/21	L	7-16	Washington	(5,000)
11/28	L	7-15	at Chicago Bears	(4,188)
Total Attendance				(110,118)

	Rams	OPP
First Downs	**88**	**n/a**
Total Yards	1,794	2,702
Avg./Game	163.1	245.6
Total Plays	569	n/a
Avg./Play	3.2	n/a
Net Yards Rushing	**930**	**n/a**
Avg./Game	84.5	n/a
Total Rushes	401	n/a
Net Yards Passing	**839**	**n/a**
Avg./Game	76.3	n/a
Att-Comp-Int	168-59-21	155-67-15
Comp. %	35.1	43.2
Punts/Avg.	**n/a-36.0**	**n/a**
Penalties/Yards	**n/a-228**	**n/a**
Fumbles/ Ball Lost	**28-n/a**	**n/a**
Touchdowns	**10**	**n/a**
Rushing	6	n/a
Passing	3	n/a
Return	1	n/a

Scoring	TD	Ru	Pa	Rt	PAT	FG	S	Pts.
Johnny Drake	5	3	2	0	0-0	0-0	0	30
Snyder	1	1	0	0	7-7	1-n/a	0	16
Mattos	1	1	0	0	2-2	0-0	0	8
Goddard	1	1	0	0	1-1	0-0	0	7
Keeble	1	0	1	0	0-0	0-0	0	6
Miller	1	0	0	1	0-0	0-0	0	6
Team	0	0	0	0	0-0	0-0	1	2
Rams	**10**	**6**	**3**	**1**	**10-10**	**1-n/a**	**0**	**75**
Opponents	**n/a**	**n/a**	**n/a**	**0**	**n/a**	**n/a**	**0**	**207**

Rushing	No.	Yards	Avg.	Long	TD
Johnny Drake	98	333	3.4	n/a	3
Bob Snyder	82	232	2.8	n/a	1
Ed Goddard	38	97	2.6	n/a	1
Julie Alfonse	33	60	1.8	n/a	0
Bud Cooper	19	45	2.4	n/a	0
Joe Keeble	12	40	3.3	n/a	0
Mark Barber	14	35	2.5	n/a	0
John Bettridge	21	35	1.7	n/a	0
Ray Johnson	7	28	4.0	n/a	0
Harry Mattos	26	16	0.6	n/a	1
Bill O'Neill	4	12	3.0	n/a	0
Wayne Gift	3	7	2.3	n/a	0
Mike Sebastian	6	4	0.7	n/a	0
Carl Brumbaugh	2	1	0.5	n/a	0
Stan Pincura	5	-22	-4.4	n/a	0
Rams	**401**	**930**	**2.3**	**n/a**	**6**

Receiving	No.	Yards	Avg.	Long	TD
Sam Busich	13	136	10.5	n/a	0
Stan Pincura	12	139	11.6	n/a	0
Johnny Drake	10	172	17.2	n/a	2
Julie Alfonse	5	113	22.6	n/a	0
Paul Halleck	3	57	19.0	n/a	0
Phil Bucklew	3	51	17.0	n/a	0
Ed Goddard	3	43	14.3	n/a	0
Wayne Gift	3	20	6.7	n/a	0
Bob Snyder	3	20	6.7	n/a	0
Joe Keeble	1	42	42.0	42	1
John Bettridge	1	17	17.0	17	0
Walt Uzdavinis	1	15	15.0	15	0
Bud Cooper	1	14	14.0	14	0
Rams	**59**	**839**	**16.8**	**n/a**	**3**
Opponents	**67**	**n/a**	**n/a**	**n/a**	**n/a**

Passing	Att.	Comp.	Yards	Pct.	Yards/Att.	TD	TD%	Int.	Int%	Long	Rating
Bob Snyder	66	25	378	37.9	5.73	2	3.0	6	9.1	n/a	29.7
Ed Goddard	18	9	134	50.0	7.44	0	0.0	3	16.7	n/a	35.2
Stan Pincura	27	9	92	33.3	3.41	0	0.0	3	11.1	n/a	4.5
Harry Mattos	22	5	94	22.7	4.27	1	4.5	4	18.2	n/a	20.5
Carl Brumbaugh	2	1	20	50.0	10.0	0	0.0	0	0.0	20	85.4
Julie Alfonse	10	4	48	40.0	4.80	0	0.0	0	0.0	n/a	55.4
Joe Keeble	9	2	25	22.2	2.78	0	0.0	3	33.3	n/a	0.0
Bud Cooper	5	2	21	40.0	4.20	0	0.0	1	20.0	n/a	13.3
Mark Barber	3	1	7	33.3	2.33	0	0.0	0	0.0	7	42.4
Bill O'Neill	2	1	20	50.0	10.00	0	0.0	1	50.0	20	45.8
Johnny Drake	1	0	0	0.0	0.00	0	0.0	0	0.0	0	39.6
Wayne Gift	3	0	0	0.0	0.00	0	0.0	0	0.0	0	39.6
Rams	**129**	**51**	**726**	**39.5**	**5.63**	**3**	**2.3**	**21**	**16.3**	**n/a**	**26.6**
Opponents	**155**	**67**	**n/a**	**43.2**	**n/a**	**n/a**	**n/a**	**n/a**	**n/a**	**n/a**	**n/a**

Los Angeles Rams Draft History

Selections By School, 1937-2022

Abilene Christian	2
Alabama	12
Alabama A&M	1
Alabama State	4
Albright	1
Alcorn State	2
Allegheny College	1
Alma	1
Appalachian State	1
Arizona	12
Arizona State	12
Arkansas	15
Arkansas State	1
Arkansas Tech	3
Arkansas-Monticello	1
Arkansas-Pine Bluff	1
Army	1
Arnold (CT)	1
Auburn	11
Austin (TX)	2
Azusa Pacific	1
Bakersfield J.C.	1
Baldwin-Wallace	4
Ball State	3
Baylor	17
Bishop (TX)	1
Boise J.C.	1
Boise State	2
Boston College	10
Boston University	2
Bowling Green	2
Brown	1
Bucknell	2
Buffalo	1
BYU	3
C.W. Post	1
Cal Poly-SLO	4
Cal State-Fullerton	1
Cal State-Los Angeles	3
California	15
Cal-Riverside	2
Carnegie-Mellon	1
Carthage	1
Case Western Reserve	2
Catawba	2
Catholic	1
Central Arkansas	1
Central Florida	1
Central Michigan	1
Central State (MO)	1
Central Washington	1
Cincinnati	8
Citadel	2
Clark (GA)	1
Clemson	12
Colgate	3
College of Idaho	2
College of the Ozarks	1
Colorado	12
Colorado College	1
Colorado Mines	1
Colorado State	2
Compton J.C.	1
Concordia (MN)	2
Cornell	4
Dakota Wesleyan	1
Dayton	3
Denver	2
Drake	2
Duke	5
Duquesne	2
East Carolina	2
East Texas State	1
Eastern Illinois	2
Eastern Kentucky	2
Eastern Michigan	1
Eastern Washington	4
Elon College	1
Emporia State	1
Fairmont State	1
Florida	11
Florida A&M	3
Florida State	9
Fordham	5
Franklin (IN)	1
Fresno State	7
George Washington	1
Georgia	16
Georgia Southern	2
Georgia Tech	17
Grambling	3
Hampton	1
Hanover (IN)	1
Hardin-Simmons	1
Harvard	1
Hawaii	6
Heidelberg	1
Hillsdale (MI)	3
Hofstra	2
Holy Cross	4
Houston	13
Howard	1
Idaho	4
Illinois	15
Indiana	11
Iowa	13
Iowa State	1
Jackson State	5
James Madison	1
Kansas	10
Kansas State	6
Kent State	2
Kentucky	14
Kentucky State	1
Lafayette	1
Lakeland (WI)	1
Lamar	2
Langston (OK)	1
Lincoln (MO)	1
Linfield (OR)	2
Lock Haven (PA)	1
Long Beach State	1
Loras (IA)	1
Louisville	4
LSU	19
Louisiana-Lafayette	1
Louisville	2
Maine	1
Mankato State	1
Marquette	4
Marshall	1
Maryland	7
McMurry State (TX)	1
McNeese State	4
Memphis	2
Memphis State	7
Mesa (CO)	1
Miami (FL)	13
Miami (OH)	5
Michigan	13
Michigan State	22
Middle Tenn. State	1
Miles (AL)	1
Minnesota	8
Mississippi	6
Mississippi College	1
Mississippi State	11
Missouri	9
Missouri Western	1
Montana	3
Montana State	5
Moorhead State (MN)	1
MS Valley State	1
Murray State	2
Navy	1
NE Louisiana	1
NE Oklahoma	2
Nebraska	23
Nevada-Reno	1
New Haven (CT)	1
New Mex. Highlands	1
New Mexico	4
New Mexico State	5
NM Highlands	1
Norfolk State	1
North Alabama	1
North Carolina	10
North Carolina A&T	2
North Carolina Central	3
North Carolina State	5
North Dakota	1
North Dakota State	2
North Texas State	6
Northeastern	1
Northern Arizona	3
Northern Illinois	2
Northwestern	7
Northwestern State (LA)	1
Notre Dame	34
Occidental	1
Ohio State	27
Ohio University	2
Oklahoma	27
Oklahoma A&M	1
Oklahoma City	2
Oklahoma State	4
Oregon	23
Oregon State	18
Pacific	10
Pacific Lutheran	1
Page	1
Parsons	1
Penn State	16
Pittsburg State (KS)	1
Pittsburgh	15
Portland State	2
Prairie View A&M	1
Purdue	12
Queen's (Ontario)	1
Rensselaer (NY)	1
Rhode Island	2
Rice	6
Richmond	4
Rutgers	4
Sam Houston State	1
San Bernardino Valley J.C.	1
San Diego State	11
San Francisco	3
San Jose State	8
Santa Ana J.C.	1
Santa Clara	4
SMU	10
Southern Mississippi	1
South Alabama	1
South Carolina	9
South Carolina State	4
South Dakota	1
South Florida	2
Southern	5
Southern Connecticut	1
Southern Illinois	2
Southern Mississippi	8
Southern Oregon	2
Southwestern	1
St. Ambrose (IA)	2
St. Augustine	1
St. Joseph's (IN)	1
St. Mary's (CA)	7
St. Norbert	1
Stanford	10
Stephen F. Austin	3
Sul Ross (TX)	2
SW Louisiana	1
SW Missouri State	1
SW Texas State	1
Syracuse	3
Tampa	2
Tenn.-Chattanooga	1
Tennessee	14
Tennessee State	5
Tennessee Tech	1
Texas	20
Texas A&I	1
Texas A&M	18
Texas Christian	9
Texas Mines	1
Texas Southern	2
Texas Tech	10
Texas Western	1
Texas-Arlington	2
Toledo	5
Trinity (CT)	2
Trinity (TX)	2
Tulane	8
Tulsa	13
UCF	1
UCLA	45
UNLV	1
USC	39
Utah	6
Utah State	7
UTEP	3
Valparaiso	2
Vanderbilt	7
Villanova	9
Virginia	9
Virginia Military	1
Virginia State	1
Virginia Tech	5
Virginia Union	1
Wabash (IN)	1
Wake Forest	5
Washington	40
Washington & Jefferson	1
Washington State	16
Wayne State (NE)	2
Weber State	4
West TX St/West TX A&M	9
West Virginia	11
Westchester (PA)	1
Western Kentucky	2
Western Michigan	1
Western New Mexico	1
Wheaton	1
Whitworth	1
Wichita State	3
Widener	1
Wiley College (TX)	1
William & Mary	2
Williamette	1
Winston-Salem	1
Wisconsin	14
Wisconsin-LaCrosse	3
Wisconsin-Whitewater	3
Wittenberg	1
Wyoming	4
Xavier	1
Youngstown State	1

Top Schools:

UCLA 45; Washington 40; USC 39; Notre Dame 34; Ohio State 27; Oklahoma 28; Nebraska 23; Oregon 23; Michigan State 22; Texas 20; LSU 19; Oregon State 18; Baylor 17, Georgia Tech 17; Texas A&M 18; Washington State 16.

First Round Draft Choices By Position

Running Backs	35
Offensive Linemen	24
Defensive Linemen	14
Linebackers	11
Wide Receivers	9
Defensive Backs	9
Quarterbacks	4
Tight Ends	1
Punters/Kickers	0

Draft Choices By Class 1937-2020

2022

April 28-April 30, 2022

Rd.	Player	Pos.	College	Sel. #
3.	Logan Bruss	OG	Wisconsin	104
4.	Cobie Durant	CB	South Carolina State	142
5.	Kyren Williams	RB	Notre Dame	164
	from New England through Las Vegas			
6.	Quentin Lake	S	UCLA	211
6.	Derion Kendrick	CB	Georgia	212
7.	Daniel Hardy	OLB	Montana State	235
	from Baltimore through Jacksonville and Tampa Bay			
7	Russ Yeast	S	Kansas State	253
7.	(C)AJ Arcuri	OT	Michigan State	261
	from Tampa Bay			

2021

April 29-May 1, 2021

Rd.	Player	Pos.	College	Sel. #
2.	TuTu Atwell	WR	Louisville	57
3.	Ernest Jones	LB	South Carolina	103
4.	(A)Bobby Brown III	DT	Texas A&M	117
4.	(B)Robert Rochell	CB	Central Arkansas	130
	from Jacksonville			
4.	(C)Jacob Harris	WR	UCF	141
5.	Earnest Brown IV	DE	Northwestern	174
	from Buffalo through Jacksonville			
7.	(A)Jake Funk	RB	Maryland	233
7.	(B)Ben Skowronek	WR	Notre Dame	249
	from Tennessee through Jacksonville			
7.	(C)Chris Garrett	LB	Concordia University St. Paul	252

2020

April 23-April 25, 2020

Rd.	Player	Pos.	College	Sel. #
2.	(A) Cam Akers	RB	Florida State	52
2.	(B) Van Jefferson	WR	Florida	57
	from Houston Texans			
3.	(A) Terrell Lewis	OLB	Alabama	84
3.	(B) Terrell Burgess	S	Utah	104
	Compensatory Pick			
4.	Brycen Hopkins	TE	Purdue	136
	from New England			
6.	Jordan Fuller	S	Ohio State	199
7.	(A) Clay Johnston	LB	Baylor	234
7.	(B) Samuel Sloman	K	Miami University (Ohio)	248
	from Houston Texans			
7.	(C) Tremayne Anchrum	OL	Clemson	250
	from Houston Texans			

2019

April 25-April 27, 2019

Rd.	Player	Pos.	College	Sel. #
2.	Taylor Rapp	S	Washington	61
	from Kansas City			
3.	(A) Darrell Henderson Jr.	RB	Memphis	70
	from Tampa Bay			
3.	(B) David Long Jr.	CB	Michigan	79
	from Atlanta			
3.	(C) Bobby Evans	T	Oklahoma	97
	from New England			
4.	Greg Gaines	DT	Washington	134
	from New England			
5.	David Edwards	T	Wisconsin	169
7.	(A) Nick Scott	S	Penn State	243
	from New England			
7.	(B) Dakota Allen	LB	Texas Tech	251

2018

April 26-April 28, 2018

Rd.	Player	Pos.	College	Sel. #
1.	Choice to New England for WR Brandin Cooks			
2.	Choice to Buffalo for WR Sammy Watkins			
3.	Joseph Notebook	OT	Texas Christian	89
	from Oakland			
4.	(A) Brian Allen	C	Michigan State	111
	from Miami			
4.	(B) John Franklin-Myers	DE	Stephen F. Austin	135
	from New York Giants			
5.	(A) Micah Kiser	LB	Virginia	147
	from Carolina			
5.	(B) Ogbonnia Okoronkwo	OLB	Oklahoma	160
	from Denver			
6.	(A) John Kelly	RB	Tennessee	176
	from New York Giants			
6.	(B) Jamil Demby	OL	Maine	192
	from Dallas			
6.	(C) Sebastian Joseph-Day	DL	Rutgers	195
	from Buffalo			
6.	(D) Trevon Young	OLB	Louisville	205
	from Washington			
7.	(A) Travin Howard	LB	Texas Christian	231
	from Washington			
7.	(B) Justin Lawler	DL	Southern Methodist	244
	from Atlanta			

2017

April 27-April 29, 2017

Rd.	Player	Pos.	College	Sel. #
1.	Choice to Tennessee			
2.	Choice to Buffalo			
2.	Gerald Everett	TE	South Alabama	44
	from Buffalo			
3.	(A) Cooper Kupp	WR	Eastern Washington	69
3.	(B) John Johnson	DB	Boston College	91
	from Kansas City thorugh Buffalo			
3.	Choice to Tennessee			
4.	Choice to Chicago			
4.	(A) Josh Reynolds	WR	Texas A&M	177
	from Buffalo through Chicago			
4.	(B) Samson Ebukam	LB	Eastern Washington	125
	from Tampa Bay through New York Jets			
5.	Choice to Atlanta through Buffalo			
6.	(A) Tanzel Smart	DT	Tulane	189
6.	(B) Sam Rogers	FB	Virginia Tech	206
	from Miami			
7.	Choice to Tampa Bay through Miami			
7.	Ejuan Price	LB	Pittsburgh	234
	from Baltimore			

2016

April 28-April 30, 2016

Rd.	Player	Pos.	College	Sel. #
1.	Jared Goff	QB	California	1
	from Tennessee			
1.	Choice to Cleveland through Tennessee			
2.	Choice to Tennessee			
3.	Choice to Cleveland through Tennessee			
4.	(A) Tyler Higbee	TE	Western Kentucky	110
4.	(B) Pharoh Cooper	WR	South Carolina	117
	from Buffalo through Chicago			
5.	Choice Exercised in 2015 Supplemental Draft			
	for Battle, Isaiah, T, Clemson			
6.	(A) Temarrick Hemingway	TE	S. Carolina State	177
	from Tennessee			
6.	(B) Josh Forrest	LB	Kentucky	119
6.	(C) Michael Thomas	WR	Southern Mississippi	206
	from Carolina through Chicago			
7.	Choice to New York Jets through Houston and Denver			

2015 Compensatory Draft

July 9, 2015

Rd.	Player	Pos.	College	Sel. #
5.	Isaiah Battle	OT	Clemson	-

2015

April 30-May 2, 2015

Rd.	Player	Pos.	College	Sel. #
1.	Todd Gurley	RB	Georgia	10
2.	Choice to Carolina			
2.	Rob Havenstein from Carolina	OT	Wisconsin	57
3.	(A) Jamon Brown	OL	Louisville	72
3.	(B) Sean Mannion from Carolina	QB	Oregon State	89
4.	Choice to Indianapolis through Tampa Bay			
4.	Andrew Donnal from Philadelphia	OL	Iowa	119
5.	Choice to Miami through Philadelphia			
6.	Choice to Tampa Bay			
6.	(A) Bud Sasser from Carolina	WR	Missouri	201
6.	(B) Cody Wichmann compensatory selection	OL	Fresno State	215
7.	(A) Bryce Hager from Chicago through New York Jets	LB	Baylor	224
7.	(B) Martin Ifedi	DE	Memphis	227

2014

May 8-10, 2014

Rd.	Player	Pos.	College	Sel. #
1.	(A) Greg Robinson from Washington	OT	Auburn	2
1.	(B) Aaron Donald	DT	Pittsburgh	13
2.	Lamarcus Joyner from Buffalo	DB	Florida State	41
2.	Choice to Buffalo			
3.	Tre Mason	RB	Auburn	75
4.	Maurice Alexander	S	Utah State	110
5.	Choice to Buffalo			
6.	(A) E.J. Gaines	CB	Missouri	188
6.	(B) Garrett Gilbert compensatory selection	QB	SMU	214
7.	(A) Mitchell Van Dyk	OL	Portland State	226
7.	(B) Christian Bryant from Indianapolis	S	Ohio State	241
7.	(C) Michael Sam compensatory selection	DE	Missouri	249
7.	(D) Demetrius Rhaney compensatory selction	C	Tennessee State	250

2013

April 25-27, 2013

Rd.	Player	Pos.	College	Sel. #
1.	(A) Tavon Austin from Buffalo	WR	West Virginia	8
1.	Choice to Buffalo			
1.	(B) Alec Ogletree from Atlanta	LB	Georgia	30
2.	Choice to Buffalo			
3.	(A) T.J. McDonald from Buffalo	S	USC	71
3.	Choice to Buffalo			
3.	(B) Stedman Bailey from Atlanta	WR	West Virginia	92
4.	Barrett Jones	OL	Alabama	113
5.	(A) Brandon McGee	CB	Miami	149
5.	(B) Zac Stacy from Houston	RB	Vanderbilt	160
6.	Choice to Oakland through Houston			
7.	Choice to Buffalo			

2012

April 26-28, 2012

Rd.	Player	Pos.	College	Sel. #
1.	Choice to Washington			
1.	Michael Brockers from Dallas	DT	LSU	14
2.	(A) Brian Quick	WR	Appalachian State	33
2.	(B) Janoris Jenkins from Washington	CB	North Alabama	39
2.	(C) Isaiah Pead from Chicago	RB	Cincinnati	50
3.	Trumaine Johnson	CB	Montana	65
4.	Chris Givens	WR	Wake Forest	96
5.	Choice to Denver			
5.	Rokevious Watkins from Chicago	OT	South Carolina	150
6.	Greg Zuerlein	K	Missouri Western	171
7.	(A) Aaron Brown	LB	Hawaii	209
7.	(B) Daryl Richardson	RB	Abilene Christian	252

2011

April 28-30, 2011

Rd.	Player	Pos.	College	Sel. #
1.	Robert Quinn	DE	North Carolina	14
2.	Lance Kendricks	TE	Wisconsin	47
3.	Austin Pettis	WR	Boise State	78
4.	Greg Salas	WR	Hawaii	112
5.	Choice to Atlanta			
5.	Jermale Hines from Atlanta	S	Ohio State	158
6.	Choice to Baltimore			
7.	(A) Mikail Baker	S	Baylor	216
7.	(B) Jabara Williams from Baltimore	LB	Stephen F. Austin	228
7.	(C) Jonathan Nelson from Atlanta	S	Oklahoma	229

2010

April 22-24, 2010

Rd.	Player	Pos.	College	Sel. #
1.	Sam Bradford	QB	Oklahoma	1
2.	Rodger Saffold	OT	Indiana	33
3.	Jerome Murphy	CB	South Florida	65
4.	Mardy Gilyard	WR	Cincinnati	99
5.	(A) Michael Hoomanawanui	TE	Illinois	132
5.	(B) Hall Davis from Philadelphia	DE	Louisiana-Lafayette	149
6.	(A) Fendi Onobun	TE	Houston	170
6.	(B) Eugene Sims from Atlanta	DE	West Texas A&M	189
7.	Choice to New England through Washington			
7.	(A) Marquis Johnson from Washington	CB	Alabama	211
7.	(B) George Selvie from Atlanta	DE	South Florida	226
8.	(C) Josh Hull compensatory selection	LB	Penn State	254

2009

April 25-26, 2009

Rd.	Player	Pos.	College	Sel. #
1.	Jason Smith	T	Baylor	2
2.	James Laurinaitis	LB	Ohio State	35
3.	Bradley Fletcher	CB	Iowa	66
4.	Darell Scott Choice to Atlanta	DT	Clemson	103
5.	Brooks Foster from Atlanta Choice to Atlanta	WR	North Carolina	160
6.	Keith Null from Atlanta	QB	West Texas A&M	196
7.	Chris Ogbonnaya	RB	Texas	211

2008

April 26-27, 2008

Rd.	Player	Pos.	College	Sel. #
1.	Chris Long	DE	Virginia	2
2.	Donnie Avery	WR	Houston	33
3.	John Greco	T	Toledo	65
4.	(A) Justin King	CB	Penn State	101
4.	(B) Keenan Burton from Packers	WR	Kentucky	128
5.	Roy Schuening from Titans through Washington	G	Oregon State	157
6.	Choice to Washington			
6.	Choice to Washington			
7.	Choice to Green Bay			
7.	(A) Chris Chamberlain from Washington	LB	Tulsa	228
8.	(B) David Vobora compensatory selection	LB	Idaho	252

2007

April 28-29, 2007

Rd.	Player	Pos.	College	Sel. #
1.	Adam Carriker	DL	Nebraska	13
2.	Brian Leonard	RB	Rutgers	52
3.	Choice to Kansas City			
3.	Jonathan Wade	CB	Tennessee	84
4.	Choice to Detroit			
5.	Dustin Fry	C	Clemson	139
	from Detroit			
5	Clifton Ryan	DT	Michigan State	154
	from Detroit through St. Louis			
6.	Ken Shackleford	T	Georgia	190
7.	Choice to Miami			
7.	(A) Keith Jackson	DT	Arkansas	248
	compensatory selection			
7.	(B) Derek Stanley	WR	Wisconsin-Whitewater	249
	compensatory selection			

2006

April 29-30, 2006

Rd.	Player	Pos.	College	Sel. #
1.	Tye Hill	CB	Clemson	15
	from Denver			
2.	Joe Klopfenstein	TE	Colorado	46
3.	(A) Claude Wroten	DT	LSU	68
	from San Francisco through Denver			
3.	(B) Jon Alston	LB	Stanford	77
3.	(C) Dominique Byrd	TE	USC	93
	from Denver through Atlanta and Green Bay			
4.	Victor Adeyanju	DE	Indiana	113
	from San Diego			
5.	Marques Hagans	WR	Virginia	144
6.	Choice to Green Bay			
7.	(A) Tim McGarigle	LB	Northwestern	221
7.	(B) Mark Setterstrom	G	Minnesota	242
	compensatory selection			
7.	(C) Tony Palmer	G	Missouri	243
	compensatory selection			

2005

April 23-24, 2005

Rd.	Player	Pos.	College	Sel. #
1.	Alex Barron	T	Florida State	19
2.	Ronald Bartell	CB	Howard	50
3.	(A) Oshiomogho Atogwe	S	Stanford	66
	from Miami			
3.	(B) Richie Incognito	G	Nebraska	81
4.	(A) Jerome Carter	S	Florida State	117
4.	(B) Claude Terrell	G	New Mexico	134
	compensatory selection			
5.	Jerome Collins	TE	Notre Dame	144
	from N.Y. Giants through San Diego and Tampa Bay			
6.	(A) Dante Ridgeway	WR	Ball State	192
6.	(B) Reggie Hodges	P	Ball State	210
	compensatory selection			
7.	Choice to Tampa Bay			
7.	(A) Ryan Fitzpatrick	QB	Harvard	250
	compensatory selection			
7.	(B) Madison Hedgecock	FB	North Carolina	251
	compensatory selection			

2004

April 24-25, 2004

Rd.	Player	Pos.	College	Sel. #
1.	Steven Jackson	RB	Oregon State	24
	from Denver through Cincinnati			
2.	Choice to New Orleans			
3.	Anthony Hargrove	DE	Georgia Tech	91
4.	Choice to Cincinnati			
4.	Brandon Chillar	LB	UCLA	130
	compensatory selection			
5.	Jason Shivers	S	Arizona State	158
6.	Jeff Smoker	QB	Michigan State	201
	compensatory selection			
7.	Choice to Indianapolis			
7.	(A) Erik Jensen	TE	Iowa	237
	compensatory selection			
7.	(B) Larry Turner	C	Eastern Kentucky	238
	compensatory selection			

2003

April 26-27, 2003

Rd.	Player	Pos.	College	Sel. #
1.	Jimmy Kennedy	DT	Penn State	12
2.	Pisa Tinoisamoa	LB	Hawaii	43
3.	Kevin Curtis	WR	Utah State	74
4.	(A) Shaun McDonald	WR	Arizona State	106
4.	(B) DeJuan Groce	CB	Nebraska	107
	from Washington			
5.	(A) Dan Curley	TE	Eastern Washington	148
5.	(B) Shane Walton	CB	Notre Dame	170
	compensatory selection			
5.	(C) Kevin Garrett	CB	SMU	172
	compensatory selection			
6.	Scott Tercero	G	California	184
7.	Choice to New England			
7.	(A) Scott Shanle	LB	Nebraska	251
7.	(B) Richard Angulo	TE	Western New Mexico	254
	compensatory selection			

2002

April 20-21, 2002

Rd.	Player	Pos.	College	Sel. #
1.	Robert Thomas	LB	UCLA	31
2.	Travis Fisher	CB	Central Florida	64
3.	(A) Lamar Gordon	RB	North Dakota State	84
3.	(B) Eric Crouch	WR	Nebraska	95
	from Kansas City			
4.	Travis Scott	G	Arizona State	130
5.	Courtland Bullard	LB	Ohio State	167
6.	Choice to Indianapolis			
6.	Steve Bellisari	S	Ohio State	205
	from New England			
7.	Chris Massey	LS	Marshall	243

2001

April 21-22, 2001

Rd.	Player	Pos.	College	Sel. #
1.	(A) Damione Lewis	DT	Miami (FL)	12
	from Kansas City			
1.	(B) Adam Archuleta	S	Arizona State	20
1.	(C) Ryan Pickett	DT	Ohio State	29
	from Tennessee			
2.	Tommy Polley	LB	Florida State	42
	from Kansas City			
2	Choice to Arizona			
3.	Brian Allen	LB	Florida State	83
4.	(A) Milton Wynn	WR	Washington State	116
4.	(B) Brandon Manumaleuna	TE	Arizona	129
	compensatory selection			
5.	Jerametrius Butler	CB	Kansas State	145
	from Washington			
5.	Choice to Washington			
6.	Choice to Washington			
6.	Francis St. Paul	WR	Northern Arizona	197
	compensatory selection			
7.	Choice to Green Bay			

2000

April 15-16, 2000

Rd.	Player	Pos.	College	Sel. #
1.	Trung Canidate	RB	Arizona	31
2.	Jacoby Shepherd	CB	Oklahoma State	62
3.	John St. Clair	C	Virginia	94
4.	Kaulana Noa	T	Hawaii	104
	from Chicago			
4.	Choice to Chicago			
5.	Brian Young	DE	UTEP	139
5.	Choice to Chicago through Detroit			
6.	Matt Bowen	S	Iowa	198
7.	Andrew Kline	G	San Diego State	220
	from Detroit			
7.	Choice to Chicago			

1999

April 17-18, 1999

Rd.	Player	Pos.	College	Sel. #
1.	Torry Holt	WR	North Carolina State	6
2.	Choice to Indianapolis			
2.	Dre' Bly from New Orleans	CB	North Carolina	41
3.	Rich Coady	S	Texas A&M	68
4.	Joe Germaine	QB	Ohio State	101
5.	Choice to Indianapolis			
5.	Cameron Spikes from Baltimore	G	Texas A&M	145
6.	Lionel Barnes	DE	NE Louisiana	176
7.	Choice to Green Bay			
7.	Rodney Williams compensatory selection	P	Georgia Tech	252

1998

April 18-19, 1998

Rd.	Player	Pos.	College	Sel. #
1.	Grant Wistrom	DE	Nebraska	6
2.	Robert Holcombe	RB	Illinois	37
3.	Leonard Little from New York Jets	DE	Tennessee	65
3.	Choice to New York Jets			
4.	(A) Az-Zahir Hakim from San Diego	WR	San Diego State	96
4.	(B) Roland Williams	TE	Syracuse	98
5.	Raymond Priester	RB	Clemson	129
6.	Glenn Rountree	G	Clemson	159
7.	Choice to New York Jets			
7.	Jason Chorak compensatory selection	DE	Washington	236

1997

April 19-20, 1997

Rd.	Player	Pos.	College	Sel. #
1.	Orlando Pace from New York Jets	T	Ohio State	1
1.	Choice to Seattle through New York Jets and Tampa Bay			
2.	Choice to Chicago			
2.	Dexter McCleon from Chicago	CB	Clemson	40
3.	Choice to Denver through New York Jets			
4.	Choice to New York Jets			
4.	Ryan Tucker from Miami	C	TCU	121
5.	Choice to San Diego			
5.	Taje Allen from Denver	CB	Texas	158
6.	Choice to Miami			
6.	Muadianvita Kazadi from Houston	LB	Tulsa	179
7.	Choice to Philadelphia through New York Jets			
7.	Cedric White	DE	North Carolina A&T	215

1996

April 20-21, 1996

Rd.	Player	Pos.	College	Sel. #
1.	(A) Lawrence Phillips	RB	Nebraska	6
1.	Choice to Chicago			
1.	(B) Eddie Kennison from Chicago	WR	LSU	18
2.	(A) Tony Banks	QB	Michigan State	42
2.	(B) Ernie Conwell from Pittsburgh	TE	Washington	59
3.	Jerald Moore from Chicago	RB	Oklahoma	83
4.	Percell Gaskins	LB	Kansas State	105
5.	Fred Miller	T	Baylor	141
6.	(A) Derrick Harris	RB	Miami (FL)	175
6.	(B) Hayward Clay from Dallas through Chicago	TE	Texas A&M	201
7.	Chuck Osborne	DT	Arizona	222

1995

April 22-23, 1995

Rd.	Player	Pos.	College	Sel. #
1.	Kevin Carter	DE	Florida	6
2	(A) Zach Wiegert	T	Nebraska	38
2.	(B) Jesse James from San Francisco	T	Mississippi State	62
3.	Steve McLaughlin from Detroit	K	Arizona	82
4.	Lovell Pinkney from Detroit	WR/TE	Texas	115
5.	Mike Scurlock	DB	Arizona	140
6.	Choice to San Diego			
7.	(A) Gerald McBurrows	DB	Kansas	214
7.	(B) Herman O'Berry from New Orleans	DB	Oregon	220
7.	(C) Bronzell Miller compensatory selection	DE/LB	Utah	239
7.	(D) Johnny (JT) Thomas compensatory selection	WR	Arizona State	240

1994

April 24-25, 1994

Rd.	Player	Pos.	College	Sel. #
1.	Choice to Indianapolis			
1.	Wayne Gandy from San Diego through San Francisco	T	Auburn	15
2.	(A) Isaac Bruce	WR	Memphis State	33
2.	(B) Toby Wright compensatory selection	S	Nebraska	49
2.	(C) Brad Ottis from San Francisco	DE	Wayne State (NE)	56
3.	(A) Keith Lyle	S	Virginia	71
3.	(B) James Bostic from Atlanta through Indianapolis	RB	Auburn	83
3.	(C) Ernest Jones from Philadelphia through San Francisco	LB	Oregon	100
4.	Chris Brantley	WR	Rutgers	108
5.	Choice to New England through Arizona			
6.	(A) Rickey Brady	TE	Oklahoma	167
6.	(B) Ronald Edwards from Dallas	T	North Carolina A&T	198
7.	Choice to Kansas City			

1993

April 25-26, 1993

Rd.	Player	Pos.	College	Sel. #
1.	Jerome Bettis	RB	Notre Dame	10
2.	Troy Drayton	TE	Penn State	39
3.	Russell White from Indianapolis	RB	California	73
4.	Choice to San Diego			
5.	(A) Sean LaChapelle	WR	California	122
5.	(B) Chuck Belin from Indianapolis	G	Wisconsin	127
6.	Deral Boykin	S	Louisville	146
7.	Brad Fichtel	C	Eastern Illinois	179
8.	(A) Jeff Buffaloe	P	Memphis State	206
8.	(B) Maa Tanuvasa from Cleveland	DT	Hawaii	209

1992

April 26-27, 1992

Rd.	Player	Pos.	College	Sel. #
1.	Sean Gilbert	DL	Pittsburgh	3
2.	Steve Israel	DB	Pittsburgh	30
3.	(A) Mark Boutte from Indianapolis	DL	LSU	57
3.	(B) Todd Kinchen	WR	LSU	60
4.	Shawn Harper	G	Indiana	87
5.	Chris Crooms	DB	Texas A&M	114
6.	Joe Campbell	RB	Middle Tenn. State	144
7.	Darryl Ashmore	T	Northwestern	171
8.	Ricky Jones	QB	Alabama State	198
9.	T.J. Rubley	QB	Tulsa	228
10.	Tim Lester	RB	Eastern Kentucky	255
11.	(A) Brian Townsend from Indianapolis	LB	Michigan	281
11.	(B) Brian Thomas	WR	Southern	282
12.	Kelvin Harris	C	Miami (FL)	312

1991

April 21-22, 1991

Rd.	Player	Pos.	College	Sel. #
1.	Todd Lyght	CB	Notre Dame	5
2.	Roman Phifer	LB	UCLA	31
3.	Choice to Detroit			
4.	Choice to Denver			
4.	Robert Bailey from Los Angeles Raiders	CB	Miami (FL)	107
5.	Robert Young	DT	Mississippi State	116
6.	Neal Fort	T	BYU	143
7.	Tyrone Shelton	FB	William & Mary	170
8.	Patt Tyrance	LB	Nebraska	201
9.	Jeff Fields	DT	Arkansas State	228
10.	Choice to San Diego			
11.	Terry Crews	DE	Western Michigan	281
12.	(A) Jeff Pahukoa from Denver	G/T	Washington	311
12.	(B) Ernie Thompson	RB	Indiana	312

1990

April 22-23, 1990

Rd.	Player	Pos.	College	Sel. #
1.	Bern Brostek	C	Washington	23
2.	Pat Terrell	S	Notre Dame	49
3.	Latin Berry	RB	Oregon	78
4.	Choice to Detroit			
5.	Choice to New York Jets			
6.	Tim Stallworth	WR	Washington State	161
7.	Kent Elmore	P	Tennessee	190
8.	(A) Ray Savage from Tampa Bay	LB	Virginia	198
8.	(B) Elbert Crawford	C	Arkansas	216
9.	Tony Lomack	WR	Florida	245
10.	Stephen Bates	LB	James Madison	272
11.	Bill Goldberg	NT	Georgia	301
12.	David Lang	RB	Northern Arizona	327

1989

April 23-24, 1989

Rd.	Player	Pos.	College	Sel. #
1.	(A) Bill Hawkins	DE	Miami (FL)	21
1.	(B) Cleveland Gary from Buffalo	RB	Miami (FL)	26
2.	(A) Frank Stams from Indianapolis	LB	Notre Dame	45
2.	(B) Brian Smith	LB	Auburn	48
2.	(C) Darryl Henley from Buffalo	CB	UCLA	53
3.	Kevin Robbins	T	Michigan State	75
4.	Jeff Carlson	QB	Weber State	102
5.	Alfred Jackson	WR	San Diego State	135
6.	(A) Thom Kaumeyer from San Diego	S	Oregon	148
6.	(B) Mark Messner	LB	Michigan	161
7.	George Bethune	LB	Alabama	188
8.	Warrenn Wheat	T	BYU	215
9.	Vernon Kirk	TE	Pittsburgh	242
10.	Mike Williams	WR	Northeastern	269
11.	Choice to Tampa Bay			
12.	Choice to Tampa Bay			

1988

April 24-25, 1988

Rd.	Player	Pos.	College	Sel. #
1.	Choice to Los Angeles Raiders through Houston			
1.	(A) Gaston Green from Buffalo	RB	UCLA	14
1.	(B) Aaron Cox from Indianapolis	WR	Arizona State	20
2.	(A) Anthony Newman	DB	Oregon	35
2.	(B) Willie Anderson from San Diego	WR	UCLA	46
2.	(C) Fred Strickland from Indianapolis	LB	Purdue	47
3.	Choice to Washington			
3.	Mike Piel from Washington	DT	Illinois	64
4.	Choice to Washington			
5.	(A) Robert Delpino	RB	Missouri	117
5.	(B) James Washington from Washington	S	UCLA	137
6.	(A) Keith Jones	RB	Nebraska	147
6.	(B) Jeff Knapton from Washington	DT	Wyoming	165
7.	Choice to Denver			
8.	Darryl Franklin	WR	Washington	201
9.	Pat Foster	DT	Montana	231
10.	R.C. Mullen	T	SW Louisiana	258
11.	Choice to San Diego			
12.	Choice to Washington			
12.	Jeff Beathard from Washington	RB	Southern Oregon	333

1987

April 28-29, 1987

Rd.	Player	Pos.	College	Sel. #
1.	Choice to Houston			
2.	Donald Evans	DE	Winston-Salem	47
3.	Cliff Hicks	CB	Oregon	74
4.	(A) Doug Bartlett from Houston	NT	Northern Illinois	91
4.	Choice to Chicago			
4.	(B) Larry Kelm from Cleveland	LB	Texas A&M	108
5.	Choice to Houston			
5.	Scott Mersereau	DT	Southern Connecticut	136
6.	Choice to New York Giants			
6.	John Embree from Chicago	TE	Colorado	166
7.	Choice to Philadelphia			
8.	Michael Stewart	S	Fresno State	213
9.	Tracy Ham	RB	Georgia Southern	240
10.	David Smith	LB	Northern Arizona	272
11.	Choice to Denver			
12.	(A) Alonzo Williams	RB	Mesa (CO)	326
12.	(B) Fred Stokes from Cleveland	T	Georgia Southern	332

1986

April 29-30, 1986

Rd.	Player	Pos.	College	Sel. #
1.	Mike Shad	T	Queen's (Ontario)	23
2.	Tom Newberry	G	Wisconsin-LaCrosse	50
3.	Hugh Millen from Detroit through San Francisco	QB	Washington	71
4.	Choice to Philadelphia			
5.	Choice to San Diego			
6.	(A) Robert Jenkins (Cox) from Indianapolis	T	UCLA	144
6.	(B) Lynn Williams	RB	Kansas	160
7.	Choice to Indianapolis			
8.	(A) Steve Jarecki from Tampa Bay	LB	UCLA	195
8.	(B) Hank Goebel	T	Cal State-Fullerton	216
9.	Elbert Watts	CB	USC	243
10.	Garrett Breeland	LB	USC	273
11.	Chul Schwanke	RB	South Dakota	300
12.	Choice to Indianapolis			
12.	Marcus Dupree from Denver	RB	Oklahoma	327

1985

April 30-May 1, 1985

Rd.	Player	Pos.	College	Sel. #
1.	Jerry Gray	S	Texas	21
2.	Chuck Scott	WR	Vanderbilt	50
3.	Dale Hatcher	P	Clemson	77
4.	Choice to Minnesota			
5.	Kevin Greene from Buffalo	LB	Auburn	113
5.	Choice to Houston through Kansas City			
6.	(A) Mike Young from Chicago	WR	UCLA	161
6.	(B) Damone Johnson	TE	Cal Poly-SLO	162
7.	Danny Bradley	RB	Oklahoma	189
8.	Marlon McIntyre	FB	Pittsburgh	218
9.	Gary Swanson	LB	Cal Poly-SLO	245
10.	Duval Love	G	UCLA	274
11.	(A) Doug Flutie from Indianapolis	QB	Boston College	285
11.	(B) Kevin Brown	S	Northwestern	301
12.	Choice to Tampa Bay			

1984

May 1-2, 1984

Rd.	Player	Pos.	College	Sel. #
1.	Choice to Kansas City			
2.	Choice to Cleveland			
3.	Choice to Detroit			
4.	Choice to Washington through Houston			
5.	Hal Stephens from Detroit	DE	East Carolina	133
5.	Choice to Kansas City			
6.	Choice to Houston			
7.	George Radachowsky	CB	Boston College	188
8.	Ed Brady	LB	Illinois	215
9.	George Reynolds	P	Penn State	242
10.	(A) Norwood Vann from Houston	LB	East Carolina	253
10.	(B) Joe Dooley	C	Ohio State	274
11.	Michael Harper from Chicago	RB	USC	293
11.	Dwayne Love	RB	Houston	301
12.	(A) Rod Fisher from Houston	CB	Oklahoma State	309
12.	(B) Moe Bias	LB	Illinois	328

1984 SUPPLEMENTAL DRAFT

June 5, 1984

Rd.	Player	Pos.	College	Sel. #
1.	William Fuller Philadelphia, USFL	DE	North Carolina	21
2.	Rick Johnson Oklahoma, USFL	QB	Southern Illinois	48
3.	Jim Byrne New Jersey, USFL	DT	Wisconsin-LaCrosse	75

1983

April 26-27, 1983

Rd.	Player	Pos.	College	Sel. #
1.	Eric Dickerson from Houston	RB	SMU	2
1.	Choice to Seattle through Houston			
2.	(A) Henry Ellard	WR	Fresno State	32
2.	(B) Mike Wilcher from San Francisco	LB	North Carolina	36
3.	Choice to San Francisco			
4.	(A) Chuck Nelson from Denver through San Francisco	K	Washington	87
4.	Choice to Houston			
4.	(B) Vince Newsome from New York Giants	S	Washington	97
4.	(C) Doug Reed	DE	San Diego State	111
5.	Choice to Detroit			
5.	Otis Grant from San Diego	WR	Michigan State	134
6.	Gary Kowalski	T	Boston College	144
7.	Jeff Simmons	WR	USC	171
8	Troy West	S	USC	200
9.	Jack Belcher	C	Boston College	227
10.	Choice to Minnesota			
11.	Danny Triplett	LB	Clemson	282
12.	Clete Casper	QB	Washington State	311

1982

April 27-28, 1982

Rd.	Player	Pos.	College	Sel. #
1.	Choice to Baltimore			
1.	Barry Redden from Washington	RB	Richmond	14
2.	Choice to Baltimore			
3.	Choice to Washington			
3.	Bill Bechtold from Houston	C	Oklahoma	67
4.	Jeff Gaylord	LB	Missouri	89
5.	(A) Wally Kersten from Seattle	T	Minnesota	117
5.	(B) Doug Barnett	DE	Azusa Pacific	118
6.	Kerry Locklin	TE	New Mexico State	145
7.	Choice to to Pittsburgh through Washington			
7.	Joe Shearin from Detroit	G	Texas	181
8.	(A) A.J. (Jam) Jones	RB	Texas	202
8.	(B) Mike Reilly from Houston	LB	Oklahoma	207
9.	Bob Speight	T	Boston University	229
10.	Miles McPherson	DB	New Haven (CT)	256
11.	Ricky Coffman	WR	UCLA	285
12.	Raymond Coley	DT	Alabama A&M	312

1981

April 28-29, 1981

Rd.	Player	Pos.	College	Sel. #
1.	Mel Owens from Washington	LB	Michigan	9
1.	Choice to Washington			
2.	Choice to Minnesota through Washington and Baltimore			
2.	Jim Collins from Miami	LB	Syracuse	43
3.	Choice to Kansas City			
3.	(A) Greg Meisner from Tampa Bay	DT	Pittsburgh	63
3.	(B) Robert Cobb from Washington	DE	Arizona	66
4.	George Lilja from Buffalo	C	Michigan	104
4.	Choice to Green Bay through Washington			
5.	Choice to Washington			
6.	William Daniels	DT	Alabama State	158
7.	(A) Ron Battle	TE	North Texas State	175
7.	(B) Mike Clark	DE	Florida	190
8.	Art Plunkett	T	UNLV	216
9.	Ron Seawall	LB	Portland State	242
10.	Robert Alexander	RB	West Virginia	269
11.	Marcellus Greene	CB	Arizona	296
12.	Jairo Penaranda	RB	UCLA	328

1980

April 29-30, 1980

Rd.	Player	Pos.	College	Sel. #
1.	Johnnie Johnson	S	Texas	17
	from Cleveland			
1.	Choice to Cleveland			
2.	Irv Pankey	T	Penn State	50
	from Washington			
2.	Choice to Washington			
3.	(A) Jewerl Thomas	RB	San Jose State	58
	from San Francisco			
3.	(B) LeRoy Irvin	CB	Kansas	70
	from Oakland			
3.	(C) Phil Murphy	DT	South Carolina State	82
4.	Choice to Cleveland			
5.	Choice to Atlanta through Washington			
6.	Mike Guman	RB	Penn State	154
	from New England through Cleveland			
6.	Choice to Kansas City			
7.	Kirk Collins	CB	Baylor	176
	from Kansas City			
7.	Gerry Ellis	RB	Mississippi	192
8.	Tom Pettigrew	T	Eastern Illinois	220
9.	George Farmer	WR	Southern	248
10.	Bob Gruber	T	Pittsburgh	276
11.	Terry Greer	WR	Alabama State	304
12.	Kevin Scanlon	QB	Arkansas	332

1979

May 3-4, 1979

Rd.	Player	Pos.	College	Sel. #
1.	(A) George Andrews	LB	Nebraska	19
	from Oakland			
1.	(B) Kent Hill	T	Georgia Tech	26
2.	Eddie Hill	RB	Memphis State	54
3.	(A) Jeff Moore	WR	Tennessee	58
	from Kansas City			
3.	(B) Mike Wellman	C	Kansas	81
	from New England			
3.	Choice to Tampa Bay through Washington, Miami, and Oakland			
4.	Derwin Tucker	DB	Illinois	99
	from San Diego			
4.	Jerry Wilkinson	DT	Oregon State	108
5.	Choice forfeited			
5.	Victor Hicks	TE	Oklahoma	122
	from Cleveland			
6.	Choice to Cleveland			
7.	Jeff Delaney	DB	Pittsburgh	190
8.	Choice to Kansas City			
9.	Jeff Rutledge	QB	Alabama	246
10.	(A) Larry Willis	WR	Alcorn State	268
	from Kansas City			
10.	(B) Grady Ebensberger	DT	Houston	273
11.	Jesse Deramus	DT	Tennessee State	301
12.	Drew Hill	WR	Georgia Tech	326

1978

May 2-3, 1978

Rd.	Player	Pos.	College	Sel. #
1.	Elvis Peacock	RB	Oklahoma	20
	from Chicago thru Cleveland			
1.	Choice to Cleveland			
2.	(A) Stan Johnson	DT	Tennessee State	46
	from Cleveland			
2.	(B) Ronnie Smith	WR	San Diego State	53
3.	(A) Frank Corral	P	UCLA	78
	from Washington			
3.	(B) Leon White	C	Colorado	80
4.	Mark Manges	QB	Maryland	105
5.	Choice to San Diego			
6.	Choice to Tampa Bay			
7.	Reggie Doss	DE	Hampton	189
8.	Choice to Washington			
9.	Andre Anderson	DE	New Mexico State	246
10.	Charles Peal	T	Indiana	273
11.	Ron Hostetler	LB	Penn State	303
12.	Gus Coppens	T	UCLA	330

1977

May 3-4, 1977

Rd.	Player	Pos.	College	Sel. #
1.	Bob Brudzinski	LB	Ohio State	23
2.	(A) Nolan Cromwell	S	Kansas	31
	from Seattle			
2.	(B) Billy Waddy	RB/WR	Colorado	50
	from Washington through San Diego			
2.	Choice to Seattle			
3.	(A) Ed Fulton	G	Maryland	68
	from San Diego			
3.	(B) Wendell Tyler	RB	UCLA	79
4.	(A) Vince Ferragamo	QB	Nebraska	91
	from New Orleans			
4.	(B) Eary Jones	DE	Memphis State	107
5.	(A) Donnie Hickman	G	USC	130
	from Washington			
5.	(B) Jeff Williams	G	Rhode Island	134
6.	Art Best	RB	Kent State	156
	from Denver			
6.	Choice to New Orleans			
7.	Choice to Washington			
8.	Rod Bockwoldt	DB	Weber State	218
9.	Choice to Washington			
10.	Don Peterson	TE	Boston College	274
11.	Carson Long	K	Pittsburgh	302
12.	Barry Caudill	C	Southern Mississippi	330

1976

April 8-9, 1976

Rd.	Player	Pos.	College	Sel. #
1.	Kevin McLain	LB	Colorado State	26
2.	(A) Pat Thomas	DB	Texas A&M	39
	from Green Bay			
2.	(B) Ron McCartney	LB	Tennessee	53
3.	Jackie Slater	G	Jackson State	86
4.	Gerald Taylor	WR	Texas A&I	96
	from Tampa Bay			
4.	Chioce to Houston through Philadelphia and Green Bay			
5.	(A) Carl Ekern	LB	San Jose State	128
	from San Diego			
5.	(B) Ken Bordelon	DE	LSU	149
5.	(C) Dwight Scales	WR	Grambling	159
	from Tampa Bay			
6.	Choice to Washington			
7.	Larry Buie	DB	Mississippi State	207
8.	Choice to Washington			
9.	Jeb Church	DB	Stanford	263
10.	Freeman Johns	WR	SMU	288
11.	Brian Nemeth	TE	South Carolina	316
12.	Jim Jodat	RB	Carthage	344
13.	Steve Hamilton	QB	Emporia State	373
14.	Al Burleson	DB	Washington	400
15.	Malcolm Campbell	WR	Cal State-Los Angeles	429
16.	Rick Gage	WR	Arkansas Tech	456
17.	Gary Shaw	DB	BYU	485

1975

January 28-29, 1975

Rd.	Player	Pos.	College	Sel. #
1.	(A) Mike Fanning from Green Bay	DT	Notre Dame	9
1.	(B) Dennis Harrah from Philadelphia	G	Miami (FL)	11
1.	(C) Doug France	T	Ohio State	20
2.	(A) Monte Jackson from Baltimore through Green Bay	DB	San Diego State	28
2.	(B) Leroy Jones	DE	Norfolk State	48
3.	Choice to San Diego through Chicago			
3.	(A) Geoff Reece from Green Bay	C	Washington State	67
3.	(B) Dan Nugent from Philadelphia	TE	Auburn	87
4.	Rod Perry	DB	Colorado	98
5.	(A) Wayne Hammond from Kansas City	DT	Montana State	112
5.	(B) Fred Nuzum	C	Kentucky	126
6.	Choice to Chicago through San Diego			
6.	Darius McCarthy from Green Bay	WR	South Carolina State	140
7.	Pat Haden	QB	USC	176
8.	John Washington	DB	Tulane	204
9.	Gordy Reigel	LB	Stanford	229
10.	Choice to Chicago			
11.	Howard Strickland	RB	California	281
12.	Chandler Williams	WR	Lincoln (MO)	307
13.	A.J. Jacobs	DB	Louisville	332
14.	Arthur Allen	WR	Clark (GA)	360
15.	Alvin White	QB	Oregon State	385
16.	Francis Reynolds	RB	Alcorn State	410
17.	Skip Boyd	P	Washington	438

1971

January 29-30, 1974

Rd.	Player	Pos.	College	Sel. #
1.	John Cappelletti	RB	Penn State	11
1.	Choice to Baltimore			
2.	Bill Simpson	DB	Michigan State	50
3.	Al Oliver	T	UCLA	76
4.	(A) Norris Weese from Washington	QB	Mississippi	99
4.	(B) Frank Johnson	T	Cal-Riverside	102
5.	Choice to Atlanta through Minnesota and Philadelphia			
6.	Choice to Houston			
7.	John Harvey from San Diego	RB	Texas-Arlington	158
7.	Choice to Washington			
8.	Chioce to San Diego			
9.	(A) Don Hutt from Baltimore through Washington	WR	Boise State	213
9.	(B) Derek Williams from Detroit	DB	Cal-Riverside	221
9.	Choice to Washington			
10.	Choice to Baltimore			
11.	Rick Hayes	T	Washington	284
12.	Roger Freberg	G	UCLA	310
13.	Pete Solverson	T	Drake	336
14.	Ananias Carson	WR	Langston (OK)	362
15.	Bob Thomas	K	Notre Dame	388
16.	Dave Ottmar	P	Stanford	414
17.	Willie Townsend	WR	Notre Dame	440

1973

January 30-31, 1973

Rd.	Player	Pos.	College	Sel. #
1.	Choice to New England			
2.	(A) Cullen Bryant from San Diego	DB	Colorado	31
2.	(B) Ron Jaworski	QB	Youngstown State	37
2.	(C) Jim Youngblood from Kansas City	LB	Tennessee Tech	42
3.	Tim Stokes from San Diego	T	Oregon	60
3.	Choice to St. Louis			
4.	Choice to Oakland			
4.	(A) Eddie McMillian from Kansas State	DB	Florida State	95
4.	(B) Terry Nelson from Green Bay	TE	Arkansas-Pine Bluff	99
5.	(A) Steve Jones	RB	Duke	115
5.	(B) Cody Jones from Washington	DE	San Jose State	129
6.	(A) Jim Peterson from New Orleans through Washington	DE	San Diego State	133
6.	(B) Jason Caldwell	WR	North Carolina Central	141
7.	(A) Steve Brown from Chicago	LB	Oregon State	161
7.	(B) Bill DuLac	G	Eastern Michigan	167
8.	Choice to Washington			
9.	Jim Nicholson	T	Michigan State	219
10.	Choice to Washington			
11.	(A) Jeff Inmon	RB	North Carolina Central	271
11.	(B) Willie Jackson from Washington	WR	Florida	285
12.	Robert Storck	DT	Wisconsin	297
13.	(A) Rod Milburn	WR	Southern	323
13.	(B) Clint Spearman from Oakland	LB	Michigan	335
14.	Walter Rhone	DB	Central State (MO)	349
15.	(A) Jerry Bond	DB	Weber State	375
15.	(B) Kurt Matter from Washington	DE	Washington	393
16.	Fuller Cherry	DB	Arkansas-Monticello	401
17.	Fred Henry	RB	New Mexico	427

1972

February 1-2, 1972

Rd.	Player	Pos.	College	Sel. #
1.	Choice to New York Giants through New England			
2.	Jim Bertelsen from Denver through San Diego	RB	Texas	30
2.	Choice to Oakland			
3.	Choice to New York Giants			
3.	Lawrence McCutcheon from Cleveland	RB	Colorado State	70
4.	(A) John Saunders from Chicago	DB	Toledo	87
4.	(B) Eddie Phillips	DB	Texas	95
5.	(A) Bob Childs from Detroit	G	Kansas	120
5.	Choice to New York Giants through Washington			
5.	(B) Bob Christiansen from Washington	TE	UCLA	125
6.	Choice to Green Bay			
6.	Eddie Herbert from Washington	DT	Texas Southern	151
7.	Choice to Oakland			
8.	Tom Graham	WR	Baldwin-Wallace	199
9.	Harry Howard	DB	Ohio State	225
10.	Jim Massey	DB	Linfield (OR)	251
11.	Choice to Oakland			
11.	Albert Schmidt from Oakland	RB	Pittsburg State (KS)	280
12.	David Hoot	DB	Texas A&M	303
13.	Jaime Nunez	K	Weber State	329
14.	Larry Brooks	T	Virginia State	355
15.	Kenny Page	LB	Page	381
16.	Jim Kirby	WR	Long Beach State	407
17.	(A) Luther Palmer	TE	Virginia Union	433
17.	(B) John McKean from Oakland	C	Oregon	436

1971

January 28-29, 1971

Rd.	Player	Pos.	College	Sel. #
1.	(A) Isiah Robertson from Washington	LB	Southern	10
1.	(B) Jack Youngblood	DE	Florida	20
2.	Choice to Green Bay			
3.	Dave Elmendorf from Washington	DB	Texas A&M	63
3.	Choice to Chicago			
4.	Steve Worster from Green Bay	RB	Texas	90
4.	Choice to New Orleans			
5.	Chioce to Green Bay thru Washington			
6.	Chioce to Detroit through Philadelphia			
7.	Chioce to Chicago Bears			
8.	Tony Garay	DE	Hofstra	202
9.	Joe Schmidt	WR	Miami (FL)	228
10.	Don Popplewell	C	Colorado	254
11.	Charlie Richards	QB	Richmond	280
12.	Kirk Behrendt	T	Wisconsin-Whitewater	306
13.	Russell Harrison	RB	Kansas State	331
14.	Lionel Coleman	DB	Oregon	358
15.	Gary Kos	G	Notre Dame	384
16.	Ross Boice	LB	Pacific Lutheran	409
17.	(A) Randy Vataha from New Orleans	WR	Stanford	418
17.	(B) Joe Sweet	WR	Tennessee State	435

1970

January 27-28, 1970

Rd.	Player	Pos.	College	Sel. #
1.	Jack Reynolds	LB	Tennessee	22
2.	Donnie Williams from San Francisco	WR	Prairie View A&M	35
2.	Choice to San Francisco through Philadelphia			
3.	Choice to Baltimore through Philadelphia			
4.	Choice to Chicago Bears			
5.	Choice to New Orleans			
6.	Choice to Atlanta			
7.	(A) Ted Provost from Philadelphia	DB	Ohio State	162
7.	(B) Bill Nelson from Atlanta	DT	Oregon State	168
7.	Choice to Washington			
8.	Rich Saul	LB	Michigan State	204
9.	David Graham	T	New Mex. Highlands	230
10.	Vince Opalsky	RB	Miami (FL)	256
11.	David Bookert	RB	New Mexico	282
12.	Larry Arnold	QB	Hawaii	308
13.	Melvin Jones	WR	Florida A&M	334
14.	Bob Geddes	LB	UCLA	360
15.	Dag Azam	G	West Texas State	386
16.	Roland Reichardt	K	West Texas State	412
17.	Don Crenshaw	DB	USC	437

1969

January 28-29, 1969

Rd.	Player	Pos.	College	Sel. #
1.	(A) Larry Smith from Detroit	RB	Florida	8
1.	(B) Jim Seymour from Washington	SE	Notre Dame	10
1.	(C) Bob Klein	TE	USC	21
2.	Choice to Detroit			
3.	Choice to St. Louis through Detroit			
4.	John Zook	DE	Kansas	99
5.	Choice to Dallas			
6.	(A) A.Z. Drones from Atlanta	T	West Texas State	133
6.	(B) Pat Curran	LB	Lakeland (WI)	151
7.	James Hawkins	DB	Nebraska	177
8.	Richard Harvey	DB	Jackson State	203
9.	Mike Foote	LB	Oregon State	229
10.	Jerry Gordon	T	Auburn	255
11.	Dave Svendsen	FL	Eastern Washington	281
12.	Tim Carr	QB	C.W. Post	307
13.	Roger Williams	DB	Grambling	333
14.	Ray Stephens	RB	Minnesota	359
15.	George Jugurr	LB	Washington	385
16.	Henry Hipps	LB	North Carolina State	411
17.	Jim Thorpe	DB	Hofstra	437

1968

January 30-31, 1968

Rd.	Player	Pos.	College	Sel. #
1.	Choice to Detroit			
2.	(A) Gary Beban from New Orleans	QB	UCLA	30
2.	(B) Mike LaHood	G	Wyoming	51
3.	Choice to Pittsburgh			
4.	Choice to Chicago			
5.	Don Martin	K	Washington	135
6.	Bobby Webb	C	Southern Mississippi	161
7.	Choice to Pittsburgh			
8.	Joe Williams	FL	Florida A&M	215
9.	Bob Richardson	T	Washington	243
10.	Allen Marcelin	FL	Parsons	269
11.	John Pergine	LB	Notre Dame	297
12.	Harold Jackson	FL	Jackson State	323
13.	Dean Halverson	LB	Washington	351
14.	Cephus Jackson	DB	Jackson State	377
15.	Dennis Yell	T	Moorhead State (MN)	405
16.	Jimmy Raye	QB/DB	Michigan State	431
17.	Choice to Philadelphia			

1967

March 14, 1967

Rd.	Player	Pos.	College	Sel. #
1.	Choice to Minnesota			
2.	Willie Ellison from Minnesota	HB	Texas Southern	33
2.	Choice to Green Bay			
3.	Choice to Philadelphia			
4.	Choice to Chicago Bears			
5.	Nate Shaw	DB	USC	122
6.	Choice to Atlanta			
7.	Choice to Philadelphia			
8.	Choice to Chicago Bears			
9.	Tommie Smith	HB	San Jose State	226
10.	Leon Moore	DB	Tennessee State	252
11.	Frank Horak	DB	TCU	278
12.	Pat Badjek	LB	Franklin (IN)	304
13.	John Erisman	WR	Miami (OH)	330
14.	Walt Richardson	DT	Fresno State	356
15.	Steve Bunker	TE	Oregon	382
16.	Allen Sack	LB	Notre Dame	408
17.	Bill Barnes	C	Washington	434

1965

November 27, 1965

Rd.	Player	Pos.	College	Sel. #
1.	Tom Mack	G	Michigan	2
2.	Mike Garrett	HB	USC	18
3.	Dick Tyson	G	Tulsa	34
4.	Henry Dyer	FB	Grambling	50
5.	(A) Diron Talbert	T	Texas	56
5.	(B) Dick Arndt	T	Idaho	77
6.	Bruce Anderson	T	Williamette	
7.	George Youngblood	DB	Cal State-Los Angeles	97
8.	Vilnis Ezerins	HB	Wisconsin-Whitewater	112
9.	Burton Matthies	HB	Wayne State (NE)	127
10.	Mike Capshaw	T	Abilene Christian	142
11.	Darrell Hoover	HB	Arizona	157
12.	George Clayton	DB	Fairmont State	172
13.	Jake David	HB	Lamar	187
14.	Terry Parks	T	Cal State-Los Angeles	202
15.	Mike Sullivan	WR	Oregon State	217
16.	Joe O'Brien	WR	Texas-Arlington	232
17.	Dan Gilbert	T	Arkansas Tech	247
18.	Ray Johnson	LB	Whitworth	262
19.	Homer Williams	FL	USC	277
20.	Bud Harrington	FB	Tulsa	292

1964

November 28, 1964

Rd.	Player	Pos.	College	Sel. #
1.	Clarence Williams	HB	Washington State	9
2.	Choice to Cleveland			
3.	Fred Brown	E/LB	Miami (FL)	37
4.	Mike Strofolino	LB	Villanova	50
5.	(A) Frank Marchlewski from Chicago	C	Minnesota	60
5.	(B) Doug Woodlief	LB	Memphis State	65
6.	Bill Harrison	WR	Elon College	78
7.	Anthony Guillory	G	Lamar	93
8.	Stan Dzura	T	California	106
9.	Ronnie Caveness	LB	Arkansas	121
10.	Jim Burt	HB	Western Kentucky	134
11.	Merlin Werl	FB	McNeese State	149
12.	Bob Werl	WR	Miami (FL)	162
13.	Brent Berry	T	San Jose State	177
14.	Bill Robertson	E	Austin (TX)	190
15.	Marvin Davis	E	Wichita State	205
16.	Charlie Brown	T	Tulsa	218
17.	Ed Blecksmith	B	USC	233
18.	Leo Lowery	FB	Texas Tech	246
19.	Billy Guy Anderson	QB	Tulsa	261
20.	Billy Scott	WR	NE Oklahoma	274

1963

December 2, 1963

Rd.	Player	Pos.	College	Sel. #
1.	Bill Munson	QB	Utah State	7
2.	Choice to Chicago Bears			
3.	(A) John Mims from Washington	T	Rice	31
3.	(B) Willie Brown from Dallas	RB	USC	32
3.	(C) Jerry Richardson	DB	West Texas State	35
3.	(D) Roger Pillath from Cleveland	T	Wisconsin	39
4.	Choice to New York Giants			
5.	Ken Henson	C	TCU	63
6.	Herman Johnson	HB	Michigan State	77
7.	John Varnell	T	West Texas State	91
8.	Bucky Pope	WR	Catawba	105
9.	Jerry Burton	B	Northwestern State (LA)	119
10.	(A) Ron Smith from Minnesota	QB	Richmond	131
10.	(B) Gary Larsen	T	Concordia (MN)	133
11.	John Farris	T	San Diego State	147
12.	Bill Dawson	WR	Florida State	161
13.	Marvin Harris	C	Stanford	175
14.	John Garrett	LB	Oklahoma	189
15.	Mike Mayne	E	Idaho	203
16.	Phil Zera	RB	St. Joseph's (IN)	217
17.	Jim Galmin	E	Tampa	231
18.	Tom Smith	G	Villanova	245
19.	Bob Cherry	E	Wittenberg	259
20.	Bob Hohn	HB	Nebraska	273

1962

December 3, 1962

Rd.	Player	Pos.	College	Sel. #
1.	(A) Terry Baker	RB	Oregon State	1
1.	(B) Rufus Guthrie from Chicago Bears	G	Georgia Tech	10
2.	Tom Nomina	T	Miami (OH)	15
3.	(A) Dave Costa	G	Utah	29
3.	(B) John Baker from Cleveland	LB	Mississippi State	37
4.	John Griffin	DB	Memphis State	34
5.	(A) Joe Auer	B	Georgia Tech	57
5.	(B) Roland Benson from Philadelphia	T	Miami (FL)	60
5.	(C) Don Chuy from Pittsburgh	T	Clemson	67
6.	(A) George Saimes	RB	Michigan State	71
6.	(B) Terry Monaghan from Cleveland	T	Penn State	79
7.	Bill Zorn	T	Michigan State	85
8.	Anton Peters	T	Florida	99
9.	Mel Profit	E	UCLA	113
10.	Curt Farrier	T	Montana State	127
11.	Dave Theisen	B	Nebraska	141
12.	Billy Moody	B	Arkansas	155
13.	Al Hildebrand	T	Stanford	169
14.	Alan Arbuse	T	Rhode Island	183
15.	Larry Campbell	WR	Toledo	197
16.	Walter Burden	LB	McNeese State	211
17.	Jerrel Wilson	LB/K	Southern Mississippi	225
18.	Buddy Soefker	B	LSU	239
19.	Dornel Nelson	B	Arizona State	253
20.	Bill Redell	DB	Occidental	267

1961

December 4, 1961

Rd.	Player	Pos.	College	Sel. #
1.	(A) Roman Gabriel from Minnesota	QB	North Carolina State	2
1.	(B) Merlin Olsen	T	Utah State	3
2.	Joe Carollo	T	Notre Dame	16
3.	(A) John Meyers	T	Washington	31
3.	(B) John Cornett from Pittsburgh	T	Rice	33
4.	Art Perkins	FB	North Texas State	44
5.	Choice to New York Giants			
5.	(A) Jim Smith from Dallas	T	Penn State	60
5.	(B) Ben Wilson from Philadelphia	FB	USC	68
6.	Choice to New York Giants			
7.	(A) Sherwyn Thorson	G	Iowa	87
7.	(B) Jim Bakken from Dallas	K	Wisconsin	88
8.	Dick Farris	G	North Texas State	100
9.	Ike Lassiter	T	St. Augustine	115
10.	Jim Norris	T	Houston	129
11.	Bert Wilder	T	North Carolina State	143
12.	Marv Marinovich	T	USC	156
13.	Bob Fernside	HB	Bowling Green	171
14.	Gary Henson	E	Colorado	184
15.	Walter Nikirk	T	Houston	199
16.	Ron Skufca	T	Purdue	212
17.	David Steadman	T	Georgia Tech	227
18.	Charlie Furlow	QB	Mississippi State	240
19.	Gerard Barto	T	Drake	255
20.	Foster Andersen	T	UCLA	268

1960

December 27-28, 1960

Rd.	Player	Pos.	College	Sel. #
1.	Marlin McKeever	LB	USC	4
2.	Elbert Kimbrough	E	Northwestern	18
3.	(A) Harold Beaty	G	Oklahoma State	32
3.	(B) Ron Miller from Cleveland	QB	Wisconsin	41
4.	Choice to New York Giants			
4.	Charlie Cowan from Washington	T	NM Highlands	45
5.	Willie Hector	G	Pacific	60
6.	(A) Bruce Olderman	T	Allegheny College	74
6.	(B) Larry Wood from Pittsburgh	B	Northwestern	75
7.	Bobby Smith	B	UCLA	88
8.	Reg Carolan	E	Idaho	102
9.	Duane Allen	E	Santa Ana J.C.	116
10.	Joe Scibelli	T	Notre Dame	130
11.	Bob Lane	E	Baylor	144
12.	Walt Mince	B	Arizona	158
13.	Mike McKeever	G	USC	172
14.	David (Deacon) Jones	T	MS Valley State	186
15.	Ernie Wright	T	Ohio State	200
16.	Mike Zeno	G	Virginia Tech	241
17.	Chuck Allen	G	Washington	228
18.	Bill Williamson	T	Bakersfield J.C.	242
19.	Lou Zivkovich	T	New Mexico State	256
20.	Al Lederle	E	Georgia Tech	270

1959

Novermber 30, 1959

Rd.	Player	Pos.	College	Sel. #
1.	Billy Cannon	B	LSU	1
2.	Choice to Chicago Cardinals			
3.	(A) Charley Britt	QB	Georgia	25
3.	(B) Pervis Atkins from Pittsburgh	HB	New Mexico State	30
4.	Choice to Chicago Cardinals			
5.	Charley Janerette	T	Penn State	49
6.	(A) Jerry Stalcup	G	Wisconsin	62
6.	(B) Don Ellersick from Pittsburgh	E	Washington State	66
7.	Ron Morrison	T	New Mexico	73
8.	Carrol Dale	E	Virginia Tech	86
9.	Marv Luster	E	UCLA	97
10.	Curtis McClinton	HB	Kansas	110
11.	Ken Young	HB	Valparaiso	121
12.	Doug Pat Brown	G	Fresno State	134
13.	James Jones	E	SMU	145
14.	Harold Stanger	C	North Texas State	158
15.	Harry Rakowski	C	Citadel	169
16.	Donald Kaczmarek	T	North Dakota	182
17.	Emanuel Congedo	E	Villanova	193
18.	Tom Gates	B	San Bernardino Valley J.C.	
206				
19.	Jim Boeke	T	Heidelberg	217
20.	Royce Shelton	HB	Stephen F. Austin	230

1958

December 2, 1958 (Rounds 1-4) / January 21, 1959 (Rounds 5-30)

Rd.	Player	Pos.	College	Sel. #
1.	(A) Dick Bass from Philadelphia	RB	Pacific	2
1.	(B) Paul Dickson	T	Baylor	9
2.	(A) Buddy Humphrey from Washington	QB	Baylor	16
2.	(B) Don Brown	B	Houston	20
3.	(A) Larry Hickman	B	Baylor	31
3.	(B) Tom Franckhauser from Pittsburgh	E	Purdue	33
4.	(A) Blanche Martin	B	Michigan State	43
4.	(B) John Tracey from Chicago Bears	E	Texas A&M	44
4.	(C) Bob Reifsnyder from Pittsburgh	T	Navy	45
5.	John Lands	E	Montana State	65
6.	Dave Painter	C	Tulane	69
7.	Eddie Meador	B	Arkansas Tech	80
8.	Bill Conner	E	Jackson State	93
9.	Larry Cundiff	T	Michigan State	104
10.	Alan Goldstein	E	North Carolina	117
11.	Joe Kelly	B	New Mexico State	128
12.	Mike Connelly	C	Utah State	141
13.	Al Witcher	E	Baylor	152
14.	Pete Davidson	T	Citadel	165
15.	Walt Kelly	B	Houston	176
16.	Ted Royal	C	Duke	189
17.	Dave Wilemon	T	SMU	200
18.	Dave Van Metre	E	Colorado College	213
19.	Carver Shannon	B	Southern Illinois	224
20.	Ross Coyle	E	Oklahoma	237
21.	Marv Bergmann	T	Washington	248
22.	Bill Meglen	G	Utah State	261
23.	George Deiderich	G	Vanderbilt	272
24.	Tom Campbell	B	Indiana	285
25.	Bob Borah	E	Houston	296
26.	Bill Strumke	B	Georgia	309
27.	Alex Kroll	C	Rutgers	320
28.	Rafer Johnson	B	UCLA	333
29.	Ernie Moore	E	Alabama State	344
30.	Don Millich	B	Washington	357

1958

December 2, 1957 (Rounds 1-4 / January 28, 1958 (Rounds 5-30)

Rd.	Player	Pos.	College	Sel. #
1.	(A) Lou Michaels from Washington	T	Kentucky	3
1.	(B) Jim (Red) Phillips	E	Auburn	5
2.	Clendon Thomas	B	Oklahoma	19
3.	Jim Jones	B	Washington	30
4.	(A) Urban Henry from Chicago Cardinals	T	Georgia Tech	37
4.	(B) John Guzik	G	Pittsburgh	41
4.	(C) Frnak Woidzik from Pittsburgh	T	Buffalo	43
5.	(A) Frank Ryan from Pittsburgh	QB	Rice	54
5.	(B) John Baker	T	North Carolina Central	56
6.	Floyd Iglehart	B	Wiley College (TX)	67
7.	Bill Jobko	G	Ohio State	80
8.	Bobby Marks	B	Texas A&M	91
9.	Gene Salawaski	T	Purdue	104
10.	Al Jacks	QB	Penn State	115
11.	Gerry Schweitzer	E	Pacific	128
12.	Ron Claiborne	T	Kansas	139
13.	Anthony Kolodziej	E	Michigan State	152
14.	Bill Mason	B	UCLA	163
15.	Richard Johnston	C	Southern Mississippi	176
16.	Clint Westemeyer	E	St. Ambrose (IA)	187
17.	Bill Thomas	C	Clemson	200
18.	Coy Scott	T	McNeese State	211
19.	Dick Dorsey	E	USC	224
20.	George Colbert	B	Denver	235
21.	Ron Parrish	QB	Linfield (OR)	248
22.	Bill Steiger	E	Washington State	259
23.	Gary Barry	B	East Texas State	272
24.	Larry Harding	E	Michigan State	283
25.	Bill Atkins	T	San Jose State	296
26.	Corky Bridges	B	Central Washington	307
27.	Alonzo Vereen	B	Florida A&M	320
28.	Gordy Morrow	E	Michigan	331
29.	O'Jay Bourgeois	B	Arizona State	344
30.	Walter Fondren	B	Texas	354

1957

November 27, 1956 (Rounds 1-4) / January 31, 1957 (Rounds 5-30)

Rd.	Player	Pos.	College	Sel. #
1.	(A) Jon Arnett	B	USC	1
1.	(B) Del Shofner from New York Giants	B	Baylor	10
2.	Jack Pardee	B	Texas A&M	14
3.	(A) Billy Ray Smith	T	Arkansas	25
3.	(B) George Strugar from Washington	DT	Washington	26
4.	(A) Bobby Cox	B	Minnesota	37
4.	(B) Lamar Lundy from New York Giants	E	Purdue	46
5.	(A) Dean Derby	B	Washington	50
5.	(B) Dick Enright from Washington	G	USC	56
6.	Roy Williams	E	Georgia	63
7.	Ed Gray	T	Oklahoma	74
8.	(A) Roy Hord	T	Duke	87
8.	(B) Charlie Bradshaw from Chicago Cardinals	T	Baylor	93
9.	John Mitchell	C	TCU	98
10.	Warren Spragg	T	Hillsdale (MI)	111
11.	Don Smith	T	Miami (OH)	122
12.	Don Klochak	B	North Carolina	135
13.	Bob Wolfended	B	Virginia Tech	146
14.	Joe Lazzarino	T	Maryland	159
15.	Ed Hinman	B	Wichita State	170
16.	John Luck	T	Georgia	183
17.	David Tripett	T	Hillsdale (MI)	194
18.	Clarence Cook	E	Nebraska	207
19.	Bill Zuhowski	T	Arizona State	218
20.	Byron Beams	T	Notre Dame	231
21.	Pat Pinkston	E	UCLA	242
22.	Paige Cothren	B	Mississippi	255
23.	Dalva Allen	B	Houston	266
24.	Darryl Rogers	B	Fresno State	279
25.	Jimmy Orr	B	Georgia	290
26.	Dick Blakely	B	Minnesota	303
27.	Clancy Osborne	E	Arizona State	314
28.	Bob Gudath	E	Compton J.C.	327
29.	Dean Maas	C	Minnesota	338
30.	Lee Williams	B	Ohio State	351

1956

November 29, 1955 (Rounds 1-3) / January 17, 1956 (Rounds 4-30)

Rd.	Player	Pos.	College	Sel. #
1.	(A) Joe Marconi from New York Giants	B	West Virginia	5
1.	(B) Charlie Horton	B	Vanderbilt	10
2.	(A) Leon Clarke from Detroit	E	USC	19
2.	(B) Hugh Pitts	C/B	TCU	22
3.	(A) A.D. Williams from Green Bay	DE	Pacific	31
3.	(B) John Marshall	B	SMU	34
4.	(A) Willie Berzinski from Washington	B	Wisconsin-LaCrosse	45
4.	(B) Jim Carmichael	E	California	47
5.	(A) Jim Freeman from San Francisco	E	Iowa	50
5.	(B) Herb Nakken from Chicago Cardinals	B	Utah	52
5.	(C) Jesse Whittenton	B	Texas Western	59
6.	Eddie Vincent	B	Iowa	71
7.	Jack Morris	B	Oregon	83
8.	George Boyer	LB	Florida State	95
9.	Maury Woolford	T	Louisville	107
10.	Charlie Sticka	B	Trinity (CT)	119
11.	Jim Decker	B	UCLA	131
12.	Em Lindbeck	B	Illinois	143
13.	Mike Norcia	B	Kent State	155
14.	Tom Runnels	B	North Texas State	167
15.	Dick Shatto	B	Kentucky	179
16.	Arnie Pelluer	E	Washington State	191
17.	Jack Butler	T	Kentucky	203
18.	Jack Klotz	T	Widener	215
19.	Charlie Dees	T	McNeese State	227
20.	John Coyne	T	Westchester (PA)	239
21.	Milton Robichaux	E	Trinity (TX)	251
22.	Dick Fouts	E	Missouri	263
23.	Al Paulson	B	Washington State	275
24.	Sam Williams	DE	Michigan State	287
25.	Glen Tunning	G	Pittsburgh	299
26.	Hardiman Cureton	T	UCLA	311
27.	Roger Seisel	T	Miami (OH)	323
28.	John Morrow	T	Michigan	335
29.	Mickey Bates	B	Illinios	347
30.	Dick Kackmeister	C	Central Michigan	358

1955

January 27-28, 1955

Rd.	Player	Pos.	College	Sel. #
1.	Larry Morris	C	Georgia Tech	6
2.	(A) Ron Waller	B	Maryland	14
2.	(B) Bob Long from Pittsburgh	B	UCLA	17
2.	(C) Cecil (Corky) Taylor	B	Kansas State	18
2.	(D) Sid Fournet from New York Giants	T	LSU	19
3.	Choice to New York Giants			
4.	(A) Tom Feamster	E	Florida State	39
4.	(B) Ed Fouch	T	USC	42
5.	Ed Kelley	B	Texas	54
6.	Corky Tharp	B	Alabama	66
7.	Frank Clayton	B	USC	78
8.	Billy Teas	B	Georgia Tech	90
9.	John Witte	T	Oregon State	102
10.	(A) Jesse Arnelle from Baltimore	E	Penn State	111
10.	(B) Claude Harland	E	Texas Tech	114
11.	Joe Ray	T	UCLA	126
12.	Jim Hanifan	E	California	138
13.	Dave Parkinson	B	Texas	150
14.	George Elliott	B	NE Oklahoma	162
15.	Robert Hoerning	B	St. Norbert	174
16.	Charles Coates	T	Tulane	186
17.	Gene Mitcham	E	Arizona State	198
18.	Clyde Sweeney	T	West Virginia	210
19.	John Davis	E	Miles (AL)	222
20.	Jack Muldowney	T	Dayton	234
21.	Jerry Cvengros	T	Wisconsin	246
22.	Ken Elmore	T	Texas Tech	258
23.	George Medved	T	Florida	270
24.	Bill Andrews	B	Trinity (TX)	282
25.	Ralph Cook	T	Ball State	294
26.	Lou Hallow	C	Wake Forest	306
27.	Bruce Nevitt	C	Washington State	318
28.	Jim Hoffman	B	Cincinnati	342
29.	Bob Howe	B	Cincinnati	342
30.	K.C. Jones	E	San Francisco	354

1954

January 28, 1954

Rd.	Player	Pos.	College	Sel. #
1.	Ed Beatty	C	Mississippi	9
2.	Maurice Gillioz	T	Houston	21
3.	(A) Jim Kincaid from Baltimore	B	South Carolina	28
3.	(B) Tom Nickoloff from Washington	E	USC	31
3.	(C) Henry Hair	E	Georgia Tech	33
4.	(A) Lester McClelland from Pittsburgh	T	Syracuse	42
4.	(B) Norm Nygaard	B	San Diego State	45
5.	(A) Charlie Allen from Philadelphia	T	San Jose State	56
5.	(B) Art Hauser	T	Xavier	57
6.	Ken Panfil	T	Purdue	69
7.	Charley Weeks	T	USC	81
8.	George Black	E	Washington	93
9.	Alex Bravo	B	Cal Poly-SLO	105
10.	(A) Ed Hughes from Philadelphia	B	Tulsa	116
10.	(B) Joe Katchik	E	Notre Dame	111
11.	Duane Wardlow	T	Washington	129
12.	Jack Maultsby	T	North Carolina	141
13.	Sam Hensley	E	Georgia Tech	153
14.	Mitchell Johnson	B	Bishop (TX)	165
15.	Ed Elliot	B	Richmond	177
16.	Roger Frey	T	Georgia Tech	189
17.	Ed Wilhelm	C	Houston	201
18.	Stan Sheriff	G	Cal Poly-SLO	213
19.	Frank Givens	T	Georgia Tech	225
20.	Bob Dougherty	B	Cincinnati	237
21.	Jerry Cooper	T	West Virginia	249
22.	Ray Pacer	T	Purdue	261
23.	Don Marks	B	California	273
24.	Ed Brookman	T	West Virginia	285
25.	Dick Miller	B	Baldwin-Wallace	297
26.	Glen Holtzman	T	North Texas State	309
27.	Entee Shine	E	Notre Dame	321
28.	Dick Mann	B	Case Western Reserve	333
29.	Dick Dietrick	E	Pittsburgh	345
30.	Frank Metzke	T	Marquette	357

1953

January 22, 1953

Rd.	Player	Pos.	College	Sel. #
1.	(A) Donn Moomaw from Philadelphia	LB	UCLA	9
1.	(B) Ed Barker	E	Washington State	12
2.	Rudy Bukich	B	USC	24
3.	Bob Fry	T	Kentucky	36
4.	Willie Roberts	E	Tulsa	48
5.	Tom Scott	E	Virginia	60
6.	(A) Paul Miller from Washington	T	LSU	64
6.	(B) Howie Waugh	B	Tulsa	72
7.	Bobby Reynolds	B	Nebraska	84
8.	Bob Morgan	T	Maryland	96
9.	Brad Myers	B	Bucknell	108
10.	Mick Lakos	B	Vanderbilt	120
11.	Jim Bailey	B	Miami (OH)	120
12.	Chuck Doud	G	UCLA	144
13.	Andy Matto	T	Cincinnati	156
14.	Frank James	G	Houston	168
15.	Tom Carroll	B	Oklahoma	180
16.	Ben DeLoe	T	Mississippi State	192
17.	Harland Svare	E	Washington State	204
18.	Lew Jones	T	Wabash (IN)	216
19.	Jack Ellena	T	UCLA	228
20.	Bob Morford	B	College of Idaho	240
21.	Dick Gordon	T	Toledo	252
22.	George Porter	T	SW Texas State	264
23.	Larry Willoughby	B	Fresno State	276
24.	Marlow Gudmundson	B	North Dakota State	288
25.	Ed Clemens	C	Dayton	300
26.	Louie Yourkowski	T	Washington	312
27.	Lou Welsch	C	USC	324
28.	Jim Murray	T	Montana	336
29.	Ray Lewis	E	Boise J.C.	348
30.	Fritz Phren	B	College of the Ozarks	359

1952

January 17, 1952

Rd.	Player	Pos.	College	Sel. #
1.	(A) Bill Wade bonus choice	B	Vanderbilt	1
1.	(B) Bob Carey	E	Michigan State	12
2.	Bob Griffin	T	Arkansas	24
3.	Dewey McConnell	E	Wyoming	36
4.	(A) Ken Casner from Chicago Cardinals	T	Baylor	39
4.	(B) Volney (Skeet) Quinlan	B	San Diego State	48
5.	Gordon Polofsky	B	Tennessee	60
6.	(A) Duane Putnam from Pittsburgh	G	Pacific	65
6.	(B) Jerrell Price	T	Texas Tech	72
7.	Burt Delevan	T	Pacific	84
8.	Tom McCormick	B	Pacific	96
9.	Byron Townsend	B	Texas	108
10.	Luke Welch	T	Baylor	120
11.	Sam Baker	B	Oregon State	132
12.	Jake Roberts	B	Tulsa	144
13.	Aubrey (Red) Phillips	C	Texas Tech	156
14.	Joe Moss	T	Maryland	168
15.	Bill Hegarty	T	Villanova	180
16.	Bob Hooks	E	USC	192
17.	John Griggs	C	Kentucky	204
18.	Bob Dees	T	SW Missouri State	216
19.	Harry Geldien	B	Wyoming	228
20.	Ed Weber	B	William & Mary	240
21.	Art Preston	B	San Diego State	252
22.	Joe Pahr	B	Valparaiso	264
23.	Choice to Cleveland			
24.	Rich Kelnhofer	G	St. Ambrose (IA)	288
25.	Len Teeuws	T	Tulane	300
26.	Frank Fuller	T	Kentucky	312
27.	Hugh Meyer	C	Texas A&M	324
28.	Granville Hart	B	Soutern Mississippi	336
29.	Gerry Perry	T	California	348

1944

January 18-19, 1951

Rd.	Player	Pos.	College	Sel. #
1.	Bud McFadin	G	Texas	10
2.	Herb Rich	B	Vanderbilt	23
3.	Charley Toogood	T	Nebraska	34
4.	George Kinek	B	Tulane	46
5.	Tony Momsen	C	Michigan	59
6.	Norb Hecker	E	Baldwin-Wallace	70
7.	Alan Egler	B	Colgate	82
8.	Hugo Primiani	T	Boston University	95
9.	Nolan Lang	B	Oklahoma	106
10.	Roland Kirby	B	Washington	118
11.	John Natyshak	B	Tampa	131
12.	Don Hardey	B	Pacific	142
13.	Joe Reid	C	LSU	154
14.	Rob McCoy	B	Georgia Tech	167
15.	Odie Posey	B	Southern	178
16.	Bill Robertson	E	Memphis State	190
17.	Hal Riley	E	Baylor	203
18.	Dick Daugherty	G	Oregon	214
19.	Andy Robustelli	E	Arnold (CT)	226
20.	Jim Nutter	E	Wichita State	239
21.	Earl Stelle	B	Oregon	250
22.	Billy Baggett	B	LSU	262
23.	Dean Thomas	T	Michigan State	275
24.	Harry Abeltin	T	Colgate	286
25.	Jackie Calvert	T	Clemson	298
26.	Howie Ruetz	T	Loras (IA)	311
27.	Al Brosky	B	Illinois	322
28.	Sterling Wingo	B	Virginia Tech	334
29.	Earl Jackson	B	Texas Tech	347
30.	Alvin Hanley	B	Kentucky State	358

1950

January 21-22, 1950

Rd.	Player	Pos.	College	Sel. #
1.	(A) Ralph Pasquariello from Chicago Cardinals	B	Villanova	8
1.	(B) Stan West	G	Oklahoma	11
2.	Bob Fuchs	G	Missouri	24
3.	Don Murray	T	Penn State	37
4.	Ben Proctor	E	Texas	50
5.	Dick McKissack	B	SMU	63
6.	Orville Langrell	T	Oklahoma City	76
7.	Cliff Coggin	E	Southern Mississippi	89
8.	Woodley Lewis	B	Oregon	102
9.	Les Cowan	E	McMurry State (TX)	115
10.	Jay Van Noy	B	Utah State	128
11.	(A) Jay Roundy from New York Giants	B	USC	136
11.	(B) Fred Stuvek	G	West Virginia	141
12.	John Lunney	G	Arkansas	154
13.	Tom Winbigler	B	College of Idaho	167
14.	Bill Trautwein	T	Ohio State	180
15.	Dave Stephenseon	C	West Virginia	193
16.	Jim Maloney	E	Fordham	205
17.	Harry Haugold	T	Rensselaer (NY)	219
18.	Bobby Collier	T	SMU	232
19.	John Smith	E	Arizona	245
20.	Bill Young	B	Hillsdale (MI)	258
21.	Bill Klein	E	Hanover (IN)	271
22.	Doug Barber	B	Dakota Wesleyan	284
23.	Jim Bird	T	USC	297
24.	Joe Joiner	E	Austin (TX)	310
25.	Dan (Deacon) Towler	B	Washington & Jefferson	323
26.	Otto Haldy	T	Mankato State	336
27.	Hal Kilman	T	TCU	349
28.	Junior Morgan	E	San Jose State	362
29.	Bob Hack	E	Pacific	375
30.	Bill Lange	G	Dayton	388

1948

December 21, 1948

Rd.	Player	Pos.	College	Sel. #
1.	Bobby Thomason	B	Virginia Military	7
2.	George Sims	B	Baylor	17
3.	Jim Winkler	T	Texas A&M	27
4.	Norm Van Brocklin	QB	Oregon	37
5.	Earl (Dixie) Howell	B	Mississippi	47
6.	Charles Reynolds	B	Texas Tech	57
7.	(A) Jerry Williams from Green Bay	B	Washington State	63
7.	(B) Jon Baker	G	California	67
8.	John Waldrum	G	Sul Ross (TX)	77
9.	Johnny Smith	E	Arizona	87
10.	(A) George Buksar from Green Bay	B	Purdue	94
10.	(B) Max Minnich	B	Bowling Green	97
11.	Jim Cozad	T	Iowa	107
12.	Bill Renna	G	Santa Clara	117
13.	Paul Barry	B	Tulsa	127
14.	Ed Carmichael	T	Oregon State	137
15.	J.C. Dodd	B	Sul Ross (TX)	147
16.	Joe Morgan	G	Southern Mississippi	157
17.	Dick Sheffield	E	Tulane	167
18.	Hillary Chollet	B	Cornell	177
19.	Joe Leonard	T	Virginia	187
20.	Lloyd Eisenberg	T	Duke	197
21.	George Teufel	B	Lock Haven (PA)	207
22.	Ed Hamilton	E	Arkansas	217
23.	Walt Kersulis	E	Illinois	227
24.	Fred Klemenok	B	San Francisco	237
25.	Clay Matthews	T	Georgia Tech	247

1947

December 19, 1947

Rd.	Player	Pos.	College	Sel. #
1.	Choice to Detroit			
2.	Tom Keane	B	West Virginia	18
3.	Bruce Bailey	B	Virginia	30
4.	George Grimes	B	Virginia	40
5.	(A) Gene Ruszkowski from Boston	T	Ohio University	49
5.	(B) Noel Cudd	T	West Texas State	50
6.	Bob Walker	B	Colorado Mines	60
7.	Mike Graham	B	Cincinnati	70
8.	Glenn Johnson	T	Arizona State	80
9.	Johnny Zisch	E	Colorado	90
10.	Atherton (Pinky) Phleger	T	Stanford	100
11.	Bob Heck	E	Purdue	110
12.	Bill Schroll	B	LSU	120
13.	Bob Dement	T	Southern Mississippi	130
14.	Charley Schoenherr	B	Wheaton	140
15.	Larry Brink	E	Northern Illinois	150
16.	Bill (Zeke) O'Conner	G	Notre Dame	160
17.	Bill Nelson	B	Montana State	170
18.	Jim Rees	T	North Carolina State	180
19.	Ray Borneman	B	Texas	190
20.	Ray Yagiello	T	Catawba	200
21.	John Pesek	E	Nebraska	210
22.	Charlie DeAutremont	B	Southern Oregon	220
23.	Bob Levenhagen	G	Washington	230
24.	Leon Cooper	T	Albright	240
25.	Jim Wade	B	Oklahoma City	250
26.	Ken Sinofsky	G	Nevada-Reno	260
27.	Bobbby Jack Stuart	B	Army	270
28.	Hilliard (Junior) Crum	E	Arizona	280
29.	Tony Kunkiewicz	B	Trinity (CT)	288
30.	Bill Taylor	E	Rice	295

1946

December 16, 1946

Rd.	Player	Pos.	College	Sel. #
1.	Herman Wedemeyer	B	St. Mary's (CA)	8
2.	Don Paul	C	UCLA	20
3.	Gordon Gray	B	USC	32
4.	Paul Evenson	T	Oregon State	42
5.	Bill Smyth	T	Cincinnati	52
6.	Bill McGovern	C	Washington	62
7.	Max Partin	B	Tennessee	72
8.	Carl Samuelson	T	Nebraska	82
9.	Russ Steger	B	Illinois	92
10.	Dante Lavelli	E	Ohio State	102
11.	Mike Dimitro	G	UCLA	112
12.	John Kissell	T	Boston College	122
13.	George Fuchs	B	Wisconsin	132
14.	Ralph Chubb	B	Michigan	142
15.	Don Hardy	E	USC	152
16.	Ed Champagne	T	LSU	162
17.	Jimmy Dewar	B	Indiana	172
18.	Bernie Rieges	B	UCLA	182
19.	Leon McLaughlin	C	UCLA	192
20.	Chuck Elliott	T	Oregon	202
21.	Lou Levanti	C	Illinois	212
22.	J.D. Cheek	T	Oklahoma A&M	222
23.	Bob Dal Porto	B	California	232
24.	Gene Standefer	B	Texas Tech	242
25.	Bob David	B	Villanova	252
26.	Jim Hunnicutt	B	South Carolina	262
27.	John Comer	B	Holy Cross	272
28.	Hal Dean	G	Ohio State	282
29.	James Atwell	B	South Carolina	290
30.	Bob Prymuski	G	Illinois	298

1946

January 14, 1946

Rd.	Player	Pos.	College	Sel. #
1.	Emil Sitko	B	Notre Dame	10
2.	Don Samuel	B	Oregon State	20
3.	Don Paul	C	UCLA	30
4.	Newell Oestreich	B	California	40
5.	Lafayette King	E	Georgia	50
6.	Joe Whisler	B	Ohio State	60
7.	Mike Schumchyk	G	Arkansas	70
8.	Joe Signaigo	G	Notre Dame	80
9.	Tom Phillips	B	Ohio State	90
10.	Ted Strojny	T	Holy Cross	100
11.	George Strohmeyer	C	Notre Dame	110
12.	Bob Palladino	B	Notre Dame	120
13.	Dick Lorenz	E	Oregon State	130
14.	Larry Bouley	B	Georgia	140
15.	Gasper Urban	G	Notre Dame	150
16.	Bob Wise	G	Colorado	160
17.	Jerry Ford	E	Notre Dame	170
18.	Rob Albrecht	B	Marquette	180
19.	Cliff Lewis	B	Duke	190
20.	Bob Richardson	T	Marquette	200
21.	Derald Lebow	B	Oklahoma	210
22.	Bill Lippincott	B	Washington State	220
23.	Kay Jamison	E	Florida	230
24.	D.J. Gambrell	C	Alabama	240
25.	Joe Ben Dickey	B	Colorado	250
26.	Mart Grbovaz	E	San Francisco	260
27.	Jay Perrin	T	USC	270
28.	Frank Plant	C	Georgia	280
29.	Dale Cowan	T	Kansas State	290
30.	John West	B	Oklahoma	300

1945

April 8, 1945

Rd.	Player	Pos.	College	Sel. #
1.	(A) Elroy (Crazylegs) Hirsch	B	Wisconsin	5
1.	(B) Milan Lazetich	T	Michigan	15
2.	(A) W.G. Wooten	E	Oklahoma	21
2.	(B) Jack Zilly	E	Notre Dame	32
3.	Roger Harding	C	California	37
4.	Jerry Cowhig	B	Notre Dame	46
5.	Fred Negus	C	Wisconsin	59
6.	Johnny August	B	Alabama	70
7.	Dick Huffman	T	Tennessee	81
8.	Vern Walters	B	Alma	92
9.	Tom Fears	E	UCLA	103
10.	Joe Winkler	C	Purdue	114
11.	Jack Aland	T	Alabama	125
12.	Chuck Uknes	B	Iowa	136
13.	Bill Lund	B	Case Western Reserve	147
14.	Bob Barton	E	Holy Cross	158
15.	Dick Hoerner	B	Iowa	169
16.	Lee Kennon	T	Oklahoma	180
17.	Eagle Matulich	B	Mississippi State	191
18.	Bill Griffin	T	Kentucky	202
19.	Leroy Erickson	B	Oregon	213
20.	Ray Evans	T	UTEP	224
21.	Luke Higgins	T	Notre Dame	235
22.	Stan Nowak	E	South Carolina	248
23.	Gene Knonopke	G	Villanova	257
24.	Ray Florek	B	Illinois	266
25.	Russ Perry	B	Wake Forest	279
26.	Pat West	B	USC	290
27.	Bill Davis	B	Oregon	301
28.	Charley Compton	T	Alabama	312
29.	Did not draft			
30.	Did not draft			

1944

April 19, 1944

Rd.	Player	Pos.	College	Sel. #
1.	Tony Butkovick	B	Illinois	11
2.	Gill Bouley	T	Boston College	26
3.	Bob Waterfield	B	UCLA	42
4.	Al Akins	B	Washington State	53
5.	George Cheverko	B	Fordham	64
6.	Stan Stasica	B	South Carolina	75
7.	Fred Boensch	T	Stanford	86
8.	Bob Shaw	E	Ohio State	97
9.	Joe Andrejco	B	Fordham	108
10.	Pat Filley	G	Notre Dame	119
11.	Bob Erickson	B	Washington	130
12.	Mal Maceau	C	Marquette	141
13.	Frank (Bud) Hubbell	E	Tennessee	152
14.	John Aguirre	T	USC	163
15.	Aubrey Clayton	B	Auburn	174
16.	Ziggy Zamlynski	B	Villanova	185
17.	Bob McBride	C	Notre Dame	196
18.	Joe Yackanich	T	Fordham	207
19.	John Creevey	B	Notre Dame	218
20.	David Paul Jones	B	Arkansas	229
21.	Jim Pharr	C	Auburn	240
22.	Joe Warlick	B	Mississippi State	251
23.	Bart Gianelli	G	Santa Clara	262
24.	Charley Kuhn	B	Kentucky	273
25.	Jim Smith	T	Colorado	284
26.	Ray Donelli	B	Duquesne	295
27.	John Hughes	E	Mississippi State	306
28.	Dick McPhee	B	Georgia	317
29.	Jim McLeod	E	LSU	328
30.	San Kudlacz	C	Notre Dame	329

1943

April 8, 1943

Rd.	Player	Pos.	College	Sel. #
1.	Mike Holovak	B	Boston College	5
2	(A) Tom Farmer	B	Iowa	15
2.	(B) Fred Naumetz	C	Boston College	20
3.	(A) Chuck Taylor	G	Stanford	30
3.	(B) Clyde Johnson	T	Kentucky	35
4.	Les Horvath	B	Ohio State	45
5.	Bill Henderson	E	Texas A&M	55
6.	Bill Parker	E	Iowa	65
7.	Al Solari	B	UCLA	75
8.	Homer Simmons	T	Oklahoma	86
9.	Tom Roblin	B	Oregon	95
10.	Bill Vickroy	C	Ohio State	105
11.	Tom Alberghini	G	Holy Cross	115
12.	Sam Sharp	E	Alabama	125
13.	Dick Kieppe	B	Michigan State	135
14.	Cullen Rogers	B	Texas A&M	145
15.	Walt Ruark	G	Georgia	155
16.	Bert Davis	C	Utah	165
17.	Jay Fidler	T	Brown	175
18.	Carl Falk	T	Washington	185
19.	Tom Coll	E	St. Mary's (CA)	195
20.	Mark McCorkle	B	Washington	205
21.	Ed Moshofsky	T	Oregon	215
22.	Hal Adams	B	Missouri	225
23.	Jim Shephard	E	Oregon	235
24.	Jack Stetler	B	Pittsburgh	245
25.	Jeff Davis	C	Missouri	255
26.	Steve Pritko	E	Villanova	265
27.	Floyd Konetsky	G	Florida	275
28.	Willie Miller	G	LSU	285
29.	Did not draft			
30.	Did not draft			

1941

December 22, 1941

Rd.	Player	Pos.	College	Sel. #
1.	(A) Jack Wilson	B	Baylor	2
1.	(B) Jack Jacobs	B	Oklahoma	12
2.	(A) Roger Eason	T	Oklahoma	17
2.	(B) Len Levy	G	Minnesota	27
3.	Orville Matthews	B	Oklahoma	32
4.	Mike Sweeney	E	Texas	42
5.	Italo Rossi	T	Purdue	52
6.	Bob Brumley	B	Rice	62
7.	Hubert Ulrich	E	Kansas	72
8.	Bob deLauer	T	USC	82
9.	Ben Hightower	E	Sam Houston State	92
10.	Walt Zirinsky	B	Lafayette	102
11.	Ray Bradfield	E	Santa Clara	112
12.	Tom Greene	T	Georgia	122
13.	Ike Peel	B	Tennessee	132
14.	Glenn Henicle	G	Tulsa	142
15.	Don Clawson	B	Northwestern	152
16.	Jack Graf	B	Ohio State	162
17.	Bill Regner	E	Oregon	172
18.	Gene Conley	T	Washington	182
19.	Did not draft			
20.	Did not draft			

1940

December 10, 1940

Rd.	Player	Pos.	College	Sel. #
1.	Rudy Mucha	C	Washington	4
2.	Marshall Shires	T	Tennessee	14
3.	Jay MacDowell	E	Washington	19
4.	Walt Luther	B	Nebraska	29
5.	Chet Haliska	B	Oregon	34
6.	Jim Kisselburgh	B	Oregon State	44
7.	Ray Prochaska	E	Nebraska	54
8.	Tony Gallovich	B	Wake Forest	64
9.	Milt Simington	G	Arkansas	74
10.	John Pendergast	C	Wake Forest	84
11.	Nick Drahos	T	Cornell	94
12.	Harold Punches	G	Colorado	104
13.	Bill McMurray	E	Murray State	114
14.	Bill Elmore	B	California	124
15.	Warren Desmore	C	Toledo	134
16.	Gordon Wilson	G	UTEP	144
17.	Kirk Hershey	E	Cornell	154
18.	Cobbie Lee	E	Murray State	164
19.	Harold Hursh	B	Indiana	174
20.	Leo Barnes	T	LSU	184

1939

December 9, 1939

Rd.	Player	Pos.	College	Sel. #
1.	Olie Cordill	B	Rice	5
2.	Merl Condit	B	Carnegie-Mellon	15
3.	Johnny Haman	C	Northwestern	25
4.	Bob Wood	T	Alabama	35
5.	Park Myers	T	Texas	45
6.	Ken Heineman	E	Texas Mines	55
7.	Bob Nowaskey	B	George Washington	65
8.	Bob Anahu	E	Santa Clara	75
9.	Wilfrid Thorpe	G	Arkansas	85
10.	Herb Smith	B	St. Mary's (CA)	95
11.	Boyd Clay	T	Tennessee	105
12.	Jim Goolsby	C	Mississippi State	115
13.	Jack (Shag) Gregory	T	Tenn.-Chattanooga	125
14.	Pete Bogden	E	Utah	135
15.	Owen Goodnight	B	Hardin-Simmons	145
16.	Morris Kohler	B	Oregon State	155
17.	Jack Nix	B	Mississippi State	165
18.	Ralph Stevenson	G	Oklahoma State	175
19.	Dante Magnani	B	St. Mary's (CA)	185
20.	Luke Lincoln	T	Kentucky	195

1938

December 9, 1938

Rd.	Player	Pos.	College	Sel. #
1.	Parker Hall	B	Mississippi	3
2.	Gaylon Smith	B	Southwestern	13
3.	Elmer Tarbox	B	Texas Tech	23
4.	Wally Garard	T	St. Mary's (CA)	33
5.	Eddie Gallo	T	LSU	43
6.	Bernie McGarry	T	Utah	53
7.	Gerry Dowd	C	St. Mary's (CA)	63
8.	Warren (Bronco) Brunner	B	Tulane	73
9.	Lew Bostick	G	Alabama	83
10.	Frank Petrick	E	Indiana	93
11.	Sid Roth	G	Cornell	103
12.	Chet Adams	T	Ohio University	113
13.	Joel Hitt	E	Mississippi College	123
14.	John Ryland	C	UCLA	133
15.	Ben Friend	T	LSU	143
16.	Gordon Reupke	B	Iowa State	153
17.	Mike Perrie	B	St. Mary's (CA)	163
18.	Alex Atty	G	West Virginia	173
19.	Bill Lane	B	Bucknell	183
20.	Paul Graham	B	Indiana	193
20.	Luke Lincoln	T	Kentucky	195

1937

December 12, 1937

Rd.	Player	Pos.	College	Sel. #
1.	(A) Gorbett Davis	B	Indiana	1
1.	(B) Jim Benton	E	Arkansas	11
2.	(A) Joe Routt	G	Texas A&M	15
2.	(B) Vic Markov	T	Washington	26
3.	Ed Franco	G	Fordham	31
4.	Ray Hamilton	G	Arkansas	41
5.	Marcel (Red) Chesbro	G	Colgate	51
6.	Walt (Tiger) Mayberry	B	Florida	61
7.	Chuck Ream	E	Ohio State	71
8.	Joe Maras	T	Duquesne	81
9.	Al Hoptowit	T	Washington State	91
10.	Vic Spadaccini	B	Minnesota	101

1936

December 12, 1936

Rd.	Player	Pos.	College	Sel. #
1.	Johnny (Zero) Drake	B	Purdue	10
2.	Jules Alphonse	B	Michigan	20
3.	Bobby LaRue	B	Pittsburgh	30
4.	John Wiatrak	C	Washington	40
5.	Inwood Smith	G	Ohio State	50
6.	Chris Del Sasso	T	Indiana	60
7.	Norm Shoen	B	Baldwin-Wallace	70
8.	Herm Schmarr	E	Catholic	80
9.	Ray Johnson	B	Denver	90
10.	Solon Holt	G	TCU	100

Los Angeles Rams

Rams All-Time Head Coaches

Rams All-Time Head Coaches

(Including Playoff Games)

COACH	YEARS	WON	LOST	TIED	WIN PCT.	RAMS POINTS	OPP POINTS
Hugo Bezdek	1937-38~	1	13	0	.071	111	277
Art Lewis	1938	4	4	0	.500	95	145
Earl (Dutch) Clark	1939-42	16	26	2	.386	632	806
Aldo (Buff) Donelli	1944	4	6	0	.400	188	224
Adam Walsh	1945-46	16	5	1	.750	536	407
Bob Snyder	1947	6	6	0	.500	259	214
Clark Shaughnessy	1948-49	14	8	3	.620	687	522
Joe Stydahar	1950-52^	19	9	0	.679	941	668
Hampton Pool	1952-54	23	11	2	.667	1,043	749
Sid Gillman	1955-59	28	32	1	.467	1,458	1,447
Bob Waterfield	1960-62#	9	24	1	.279	664	811
Harland Svare	1962-65	14	31	3	.323	846	1,170
George Allen	1966-70	49	19	4	.708	1,671	1,104
Tommy Prothro	1971-72	14	12	2	.536	604	546
Chuck Knox	1973-77	57	20	1	.737	1,737	991
Ray Malavasi	1978-82	43	36	0	.544	1,662	1,566
John Robinson	1983-91	79	74	0	.516	3,216	3,209
Chuck Knox	1992-94	15	33	0	.313	820	1,115
Rich Brooks	1995-96	13	19	0	.406	612	827
Dick Vermeil	1997-99	25	26	0	.490	1,193	1,038
Mike Martz	2000-05<	56	36	0	.609	2,439	2,169
Joe Vitt	2005	4	7	0	.364	235	281
Scott Linehan	2006-08%	11	25	0	.306	673	966
Jim Haslett	2008	2	10	0	.167	189	318
Steve Spagnuolo	2009-11	10	38	0	.208	657	1,171
Jeff Fisher	2012-2016&	31	45	1	.409	1,445	1,700
John Fassel	2016	0	3	0	.000	30	90
Sean McVay	2017-2021	61	26	0	.701	2,338	1,820
TOTAL	**1937-2021**	**625**	**607**	**21**	**.507**	**26,981**	**26,361**

* Ties count as half game won, half game lost
~ Replaced by Lewis after three games in 1938
^ Replaced by Pool after one game in 1952
\# Replaced by Svare after eight games in 1962
< Replaced by Vitt after five games in 2005
% Replaced by Haslett after four games in 2008
& Replaced by Fassel after 13 games in 2016

Rams All-Time Assistant Coaches

A

NAME	RAMS YEARS
Aggabao, J	2014-16
Allen, George	1957
Aliotti, Nick	1995-97
Alsman, Ed	1974-75
Andersen, Foster	1978
April, Bobby	2001-03
Austin, Bill	1965

B

Babich, Bob	2003
Baggett, Charlie	2009-10
Bailey, Adam	2010-15
Baker, Bob	1983-84
Baker, Brian	2006-08
Baker, Joe	2006
Bankins, Charles	2005
Barry, Joe	2017-
Battles, Bill	1953-54
Beake, Chris	2022-
Bennett, Leeman	1973-76
Benton, John	2004-05
Bettis, Tom	1991
Black, KJ	2022-
Bogardus, Thad,	2017-
Bonamego, John	2020-
Boudreau, Paul F.,	2012-15
Boudreau, Paul T.,	2006-07, 2012-16
Boras, Rob	2012-16
Bowden, Joe	2012-15
Brooks, Larry	1983-90
Brooks, Rich	1971-72
Brown, Steve	1995-00
Brown, Thomas	2021-
Bunting, John	1997-99
Bush, Frank	2013-16
Byrd, Gill	2004-05

C

Campbell, Marion	1967-68
Carberry, Kevin	2021
Carson, Bud	1978-81, 1997, 2000
Catlin, Tom	1966-77
Cecil, Chuck	2012-16
Chaney, Jim	2006-08
Cignetti, Frank	2012-15
Clausen, Chris	1992-2005
Coen, Liam	2018-2020, 2022-
Coley, Max	1978
Cooley, Jonathan	2020-
Coury, Dick	1986-90; 1997-99
Cox, Mike	2007-08
Cromwell, Nolan	1991, 2010-11
Croom, Sylvester	2009-11
Crow, Lindon	1963
Curl, Dick	2009-2010
Curtis, Andre	2009-11

D

Daniels, Matt	2018-
Daly, Brendan	2009-11
David, Jim	1960-62
DeCamillis, Joe	2021-
Dickerson, Andy	2012-
Dixon, Hewritt	1980-81
Doll, Don	1965
Dowler, Boyd	1970
Downing, Todd	2006-08
Durden, Earnel	1971-72
Dyer, George	1992-94

E

Ellard, Henry	2001-08
Erber, Lew	1985-86
Erkenbeck, Jim	1992-94
Evans, Clyde	1978-82
Evero, Ejiro	2017-

F

Fairchild, Steve	2003-05
Falks, Frank	2003-05
Fassel, John	2012-19
Faucette, Chuck	2008-10
Faulkner, Jack	1955-59, 1973-79
Fears, Tom	1960-61
Ferraro, Paul	2009-11
Fewell, Perry	2003-04
Fisch, Jedd	2018-
Fisher, Brandon	2012-16
Fisher, Jeff	1991
Flajole, Ken	2009-11

G

Gaines, Greg	1993-94
Gansz, Frank	1997-99
Garcia, Jeff	2015
Garrett, Judd	2006-07
Giemont, Garrett	1990-91
Gigantino, Artie	1987-90
Giunta, Peter	1997-2000
Goode, Kerry	1997-98
Goux, Marv	1983-91
Gray, Michael	1996
Grayer, Edward	2017-
Greatwood, Steve	1995-96
Groh, Mike	2015-16
Gullickson, Rock	2009-16

H

Hadl, John	1982
Hairston, Carl	1997-2000
Hall, Sid	1971-72
Haluchak, Mike	2000-02
Hanifan, Jim	1997-2003
Hanson, Randy	2006
Harris, Chick	1992-94
Haskell, Gil	1983-91
Haslett, Jim	2006-08
Hein, Mel	1950
Heinrich, Don	1963-64
Henderson, Eric	2019-
Hickey, Howard (Red)	1950-54
Hickman, Bill	1978-80
Horton, Jeff	2006-08
Houck, Hudson	1983-91
House, Matt	2009-11
Howard, Todd	1998-99

I

Imamura, Jeff	2015-16

J

Jackson, Bobby	2000-02
Jackson, Milt	199[illegible]
Johnson, Bill	2017-18
Jones, Nick	2021-
Jones, Ronnie	1991
Jones, Skyler	2022-

K

Knox, Chuck Jr.	1993-94
Kollar, Bill	2001-05
Kromer, Aaron	2017-
Kromer, Zak	2017-

L

LaFleur, Matt	2017
Lanham, Paul	1978-82
Lauterbur, Frank	1978-81
LeDuc, Dana	1999-2008
Leonard, Frank	2009-11
Levy, Marv	1970
Ligashesky, Bob	2005-06
Lilly, John	2016

Rams All-Time Assistant Coaches

Lindskog, Vic	1960-62
Loney, Steve	2008-11
Lopez, Clayton	2009-11
Lovett, Justin	2020-

M

Madro, Joe	1955-59
Mainord, Carlos	2002
Malavasi, Ray	1973-78
Marchibroda, Ted	1966-70
Marmie, Larry	2004-05
Martz, Mike	1992-96, 1999
Matsko, John	1999-2005
McDaniels, Josh	2010-2011
McGinnis, Dave	2012-16
McKenzie, Tyrone	2017
McKittrick, Bobb	1971-72
McLaughlin, Leon	1971-72
McMahon, Tom	2009-11
Meeks, Ron	2001
Meyer, Ken	1973-76
Milus, Ron	2006-08
Montgomery, Wilbert	1997-2005
Moore, Steve	1994
Morris, Raheem	2021-
Moses, Wayne	2006-07
Murphy, Keith	2007-08

N

Nussmeier, Doug	2006-07
Noriega, Fernando	2016-

O

Olson, Greg	2006-07, 2017, 2022
O'Connell, Kevin	2020-

P

Paolillo, Lou	2010-11
Pasquale, Larry	2000
Patera, Jack	1963-66
Paterra, Herb	1980-82
Paul, Don	1959-61
Peete, Skip	2016-19
Peetz, Jake	2022-
Penaranda, Jairo	1990
Perry, Rod	1992-94
Phillips, Wade	2017-19
Phillips, Wes	2019-
Pitts, Elijah	1974-77
Pleasent, Aubrey	2017-
Pollard, Don (Deek)	1995-96
Pool, Hampton	1950-54, 1960-62
Prochaska, Ray	1966-70, 1973-77

R

Radakovich, Dan	1979-81, 1995
Ramsdell, John	1995-2005
Rapp, Vic	1984
Rath, Ted	2017-
Raye, Jimmy	1983-84, 1991
Reilly, Jack	1995-96
Rhome, Jerry	1997-99
Richards, Ray	1951-52
Ringo, Jim	1982
Roberts, Al	2007-08
Robinson, Willy	2006-07
Robinson, Zac	2019-
Roland, Johnny	1995-96
Roll, Brad	2006-07
Rymkus, Lou	1958

S

Samples, Ra'Shaad	2022
Sauer, John	1953-54
Saunders, Al	1999-2000; 2008
Saunders, Bob	2008
Schnelker, Bob	1963-65
Schnellenberger, Howard	1966-69
Schottenheimer, Brian	2012-2014
Schottenheimer, Kurt	2005
Shulters, Lance	2022-
Schwenk, Vic	1964-65
Selcer, Dick	1992-96
Sevier, Wayne	1994-95
Shafer, Steve	1983-90
Shaw, Willie	1995-96
Shea, Terry	2008
Sheldon, Matt	2001-05
Shelmon, Clarence	1991
Sherman, Ray	2012-15
Shula, Chris	2017-
Shurmur, Fritz	1982-90
Shurmur, Pat	2009-10
Simmons, Clyde	2012-16
Simmons, Warren	1994
Singletary, Mike	2016
Sirmans, Ben	2012-15
Smith, Kenan	2014-16
Smith, Lovie	2001-03
Snow, Jack	1982
Snyder, Bob	1946, 1948-49
Snyder, Bruce	1983-86
Springer, Jeremy	2022-
Staley, Brandon	2020-
Stephenson, Kay	1977
Storm, Lowell	1955-57
Stydahar, Joe	1947-49
Stiles, Lynn	1997-99
Stock, Mike	2004
Sugarman, Andy	2009-15
Sullivan, Joe	1966-70
Summerall, Pat	1963
Swiacki, Bill	1958
Swinton, Derius	2009-11

T

Taylor, Lionel	1977-81
Taylor, Zac	2017-18
Teerlinck, John	1991
Thomas, Joe	1955-56
Tippett, Howard	1992-93, 2000
Tollner, Ted	1992-93
Torgeson, LaVern	1969-70, 1978-80
Trafton, George	1946-49
Trotter, Barrett	2015-16
Turner, Norv	1985-90

V

Valero, Art	2008-09
Vechiarella, Jim	1981-82
Venturi, Rick	2006-08
Vermeil, Dick	1969, 1971-73
Vitt, Joe	1992-94, 2004-05
Voris, Dick	1954

W

Wagner, Blair	2017
Wagstaff, Jim	1973-77
Waldron, Shane	2017-
Waller, Charlie	1978
Walton, Tim	2013
Warhop, George	1996-97
Waterfield, Bob	1958
Waufle, Mike	2012-16
Weaver, Larrye	1971-72
Weaver, Ralph	1954
Weinke, Chris	2015-16
White, Ed	1998
White, Mike	1997-99
Whittingham, Fred	1982-90
Wietecha, Ray	1963-64
Williams, Blake	2012
Williams, Gregg	2014-16
Wilson, Dennard	2012-16
Woodbury, Tory	2020-
Woods, Dustin	2018-

Y

Yarber, Eric	2017-

Z

Zampese, Ernie	1987-93
Zampese, Ken	2000-02

Los Angeles Rams

Rams-All Time Roster

Rams All-Time Roster

All players active at any time on regular season roster

A

NAME, (POSITION) COLLEGE	#	RAMS YEARS
Adams, Chester, (T) Ohio	34	1939-42
Adams, John, (TE) Cal-State Los Angeles	87	1963
Adeyanju, Victor, (DE) Indiana	94	2006-09
Agajanian, Ben, (K) New Mexico	3	1953
Agler, Bob, (RB) Otterbein	30	1948-49
Agnew, Ray, (DT) North Carolina State	99	1998-2000
Ahanotu, Chidi, (DE) California	72	2001
Ah You, C.J., (DE) Oklahoma	98	2009-11
Akers, Cam, (RB) Florida State	23/3	2020-
Akers, Landen, (WR) Iowa State	84	2021
Akbar, Hakim, (LB) Washington	53	2002
Alexander, Dan, (RB) Nebraska	39	2003
Alexander, Danario, (WR) Missouri	84	2010-11
Alexander, Kermit, (DB) UCLA	35	1970-71
Alexander, Maurice, (S) Utah State	31	2014-17
Alexander, Robert, (RB) West Virginia	39	1982-83
Alexis, Rich, (RB) Washington	32/33	2006-07
Alfonse, Julius, (RB) Minnesota	5/29	1937-38
Alford, Darnell, (G) Boston College	72	2004
Allen, Brandon, (QB) Arkansas	8	2017-2018
Allen, Brian, (LB) Florida State	51	2001
Allen, Brian, (C) Michigan State	55	2018-
Allen, David, (RB) Kansas State	34	2005
Allen, Duane, (E) Santa Ana J.C.	25	1961-64
Allen III, Roger, (G) Missouri Western State	62	2009
Allen, Taje, (CB) Texas	20	1997-2000
Alston, Jon, (LB) Stanford	57	2006
Amendola, Danny, (WR) Texas Tech	16	2009-12
Anchrum Jr., Tremayne (OT) Clemson	72	2020-
Anderson, Bruce, (DE) Williamette	79	1966
Anderson, C.J., (RB) California	35	2018
Anderson, Dwight, (CB) South Dakota	20	2004, 05
Andersen, Stanley, (T) Stanford	39	1940-41
Anderson, Willie, (WR) UCLA	83	1988-94
Andrews, George, (LB) Nebraska	52	1979-85
Angulo, Richard, (TE) Western New Mexico	48	2003
Anno, Sam, (LB) USC	52	1987
Archuleta, Adam, (S) Arizona State	31	2001-05
Arkin, David, (G) Missouri State	66	2016
Armstrong, Graham, (T) John Carroll	18/32	1941, 1945
Armstrong, Ray Ray, (LB) Miami (Fla.)	50	2013-14
Armstrong, Tyji, (TE) Mississippi	89	1998
Arnett, Jon, (RB) USC	26	1957-63
Arnold, Walt, (TE) New Mexico	84	1980-81
Asiodu, K.C., (LB) Central Oklahoma	50	2009
Ashe, Richard, (TE) Humboldt State	87	1990
Ashmore, Darryl, (T) Northwestern	75/77	1993-96
Atchison, Tim, (S) Baylor	36	2011
Atkins, Pervis, (RB) New Mexico State	27	1961-63
Atogwe, Oshiomogho, (S) Stanford	21	2005-10
Atty, Alexander, (G) West Virginia	18	1939
Atwell, Tutu, (WR) Louisville	15	2021-
Aupiu, David, (LB) BYU	90	1987
Austin, Tavon, (WR) West Virginia	11	2013-17
Avery, Donnie, (WR) Houston	17	2008-09
Ayers, Akeem, (LB) UCLA	56	2015
Ayi, Kole, (LB) Massachusetts	54	2001, 02

B

Bacon, Coy, (DT) Jackson State	79	1968-72
Bagarus, Steve, (RB) Notre Dame	0	1947
Bailey, Johnny, (RB) Texas A&I	21/20	1994-95
Bailey, Robert, (CB) Miami (FL)	28	1991-94
Bailey, Stedman, (WR) West Virginia	12	2013-15
Bain, Bill, (G) USC	62	1979-85
Bajema, Billy, (TE) Oklahoma State	47	2009-11
Baker, Donnell, (WR) Southern (LA)	83	1996
Baker, John, (DT) North Carolina College	78/74	1958-61
Baker, John, (P) North Texas State	4	2000-01
Baker, Terry, (QB/RB) Oregon State	11/15	1963-65
Baker, Tony, (RB) Oregon State	35	1973-74
Banks, Tony, (QB) Michigan State	12	1996-98
Bannan, Justin, (DE) Colorado	95	2011
Banta, Jack, (RB) USC	33	1946-48
Barber, Mark, (RB) South Dakota State	6	1937
Barber, Mike, (TE) Louisiana Tech	89/86	1982-85
Barker, Bryan, (P) Santa Clara	4	2005
Barksdale, Joe, (T) LSU	72	2012-14
Barle, Louis, (QB) Minnesota-Duluth	8	1939
Barnes, Lionel, (DE) Northeast Louisiana	92	1999-2000
Barnes, Tim, (C) MIssouri	61	2012-16
Barnett, Doug, (DE) Azusa Pacific	96	1982-83
Barr, Dave, (QB) California	16	1995
Barron, Alex, (T) Florida State	70	2005-09
Barron, Mark (LB/S) Alabama	26	2014-18
Barry, Paul, (RB) Tulsa	9	1950-52
Bartell, Ron, (CB) Howard	32/24	2005-11
Bartkowski, Steve, (QB) California	10	1986
Barwin, Connor, (OLB) Cincinnati	98	2017
Bass, Dick, (RB) Pacific	22	1960-69
Bassey, Eric, (CB) Oklahoma	41	2007-09
Bates, Daren, (LB) Auburn	53	2013-15
Battle, Ron, (TE) North Texas State	81	1981-82
Baty, Greg, (TE) Stanford	84	1987
Baughan, Maxie, (LB) Georgia Tech	55	1966-70
Bayer, Alex, (TE) Bowling Green	82	2014
Beathard, Pete, (QB) USC	12	1972
Becht, Anthony, (TE) West Virginia	87	2008
Becker, Kurt, (G) Michigan	79	1989
Beckham Jr., Odell, (WR) LSU	3	2021
Belin, Chuck, (G) Wisconsin	71	1993-96
Bell, Greg, (RB) Notre Dame	42	1987-89
Bell, Jacob, (G) Miami (OH)	63	2008-10
Bennett, Drew, (WR) UCLA	83	2007-08
Benton, Jim, (E) Arkansas	26/49	1938-40, 42, 44-47
Berger, Mitch, (P) Colorado	17	2002
Berlin, Brock, (QB) Miami (FL)	3/13	2007-08
Bernard, David, (B) Mississippi	22	1942, 44-45
Berry, Connie Mack, (E) North Carolina State	6	1940
Berry, Latin, (CB) Oregon	42	1990
Bertelsen, Jim, (RB) Texas	45	1972-76
Bethune, George, (LB) Alabama	68	1989-90
Bettis, Jerome, (RB) Notre Dame	36	1993-95
Bettridge, John, (B) Ohio State	6	1937
Biasucci, Dean, (K) Western Carolina	4	1995
Bighead, Jack, (E) Pepperdine	86	1955
Bishop, Richard, (NT) Louisville	65	1983
Blanton, Kendall, (TE) Missouri	86	2019-2021
Bleeker, Mel, (RB) USC	34	1947
Blevins, Darrius, (WR) Memphis	83	2000
Bly, Dre', (CB) North Carolina	32	1999-2002
Blythe, Austin, (OL) Iowa	66	2017-2020
Boeke, Jim, (T) Heidelberg	78	1960-63
Bolinger, Russ, (G) Long Beach State	73	1983-85
Boller, Kyle, (QB) California	12	2009
Bono, Steve, (QB) UCLA	13	1998
Boone, Robert (Jack), Elon		1942
Borland, Kyle, (LB) Wisconsin	91	1987
Bortles, Blake, (QB) Central Florida	5	2019
Bostic, James, (RB) Auburn	33	1994
Bostic, Lewis, (G) Alabama	25	1939
Boudreaux, Frank, (DE) Northwestern	70	1993
Bouley, Gilbert, (T) Boston College	42/66	1945-50
Bouman, Todd, (QB) St. Cloud State	8	2007
Boutte, Marc, (DT) LSU	96	1992-93
Bowen, Matt, (S) Iowa	27	2000-01
Bowers, Bill, (DB) USC	30	1954
Boyd, Bob, (E) Loyola (CA)	80/82	1950-57
Boykin, Deral, (S) Louisville	21	1993
Braatz, Tom, (E) Marquette	83	1958
Bracken, Don, (P) Michigan	16	1992-93
Bradford, Sam, (QB) Oklahoma	8	2010-13
Bradshaw, Charlie, (T) Baylor	79	1958-60
Brady, Ed, (LB) Illinois	90	1984
Brady, Jeff, (LB) Kentucky	95	1993
Brady, Rickey, (TE) Oklahoma	48	1994
Brahm, Lawrence, (G) Temple	59	1942
Brake, Mike, (TE) Akron	46	2004
Brandstater, Tom, (QB) Fresno State	12	2011
Brantley, Chris, (WR) Rutgers	88	1994
Bratkowski, Zeke, (QB) Georgia	12	1961-63
Bravo, Alex, (DB) Cal Poly-SLO	21	1957-58
Brazell, Carl, (QB) Baylor	18	1938
Breen, Gene, (LB) Virginia Tech	53	1967-68
Brewer, Chandler, (OL) Middle Tennessee State	67	2019-
Brice, Will, (P) Virginia	10	1997
Brigance, O.J., (LB) Rice	57	2001-02
Brink, Larry, (DE) Northern Illinois	63/83	1948-53
Brito, Gene, (DE) Loyola (LA)	80	1959-60
Britt, Charley, (DB) Georgia	17	1960-63

Rams All-Time Roster

Britt, Kenny, (WR) Rutgers	81/18	2014-16
Brock, Dieter, (QB) Jacksonville (AL) State	5	1985
Brockers, Michael, (DT/DE) LSU	90	2012-2020
Brooks Jr., Antoine, (DS) Maryland	39	2021
Brooks, Ethan, (T) Williams College	77	1997-98
Brooks, Jamal, (LB) Hampton	55	2006
Brooks, Larry, (DT) Virginia State	90	1972-82
Brostek, Bern, (C) Washington	61	1990-97
Brown, Bob, (T) Nebraska	76	1969-70
Brown III, Bobby, (DT) Texas A&M	95	2021-
Brown, Eddie, (S) Tennessee	25	1978-78
Brown, Fakhir, (CB) Grambling	34	2006-08
Brown, Fred, (LB) Miami (FL)	81	1965
Brown, Jamon, (G) Louisville	68	2015-18
Brown, Jason, (C) North Carolina	60	2009-11
Brown, Jonathan, (DE) Tennessee	93	2001
Brown, Josh, (K) Nebraska	3	2008-11
Brown, Malcolm, (RB) Texas	39/34	2015-2020
Brown, Milford, (G) Florida State	72	2007
Brown, Richard, (LB) San Diego State	92	1987, 89
Brown, Roger, (DT) Maryland State	78	1967-69
Brown, Ron, (WR) Arizona State	89/81	1984-89, 91
Brown, Sammy, (LB) Houston	57	2012
Brown, Willie, (E/RB) USC	42	1964-65
Broyles, James, (G) Southwest Missouri State	60	2002
Bruce, Isaac, (WR) Memphis State	80	1994-2007
Brudzinski, Bob, (LB) Ohio State	59	1977-80
Brumbaugh, Carl, (QB) Ohio State	8	1937
Bruney, Fred, (DB) Ohio State	38	1958
Bruss, Logan, (OL) Wisconsin	60	2022
Bryant, Christian, (S) Ohio State	37	2015
Bryant, Cullen, (DB/RB) Colorado	32	1973-82, 87
Bryant, Tony, (DE) Florida State	92	2006
Buchanan, Richard, (WR) Northwestern	89	1993-94
Bucklew, Philip, (E) Xavier (OH)	22	1937-38
Budka, Frank, (DB) Notre Dame	45	1964
Bukich, Rudy, (QB) USC	10	1953-56
Bulger, Marc, (QB) West Virginia	10	2001-09
Bullard, Courtland, (LB) Ohio State	51	2002-03
Burgess, Terrell, (DB) Utah	26	2020-
Burke, Mike, (P) Miami (FL)	11	1974
Burley, Nick, (TE/RB) Fresno State	47	2004
Burman, George, (C/G) Northwestern	51	1967-70
Burmeister, Forrest, (T/G) Purdue	24	1937-38
Burrough, John, (DE) Wyoming	95	2002
Burroughs, Don, (DB) Colorado A&M	25	1955-59
Burton, Antwon, (DT) Temple	99	2008
Burton, Keenan, (WR) Kentucky	14	2008-09
Bush, Blair, (C) Washington	51	1992-94
Bush, Devin, (S) Florida State	23	1999-2000
Busich, Sam, (E) Ohio State	19	1937
Busick, Steve, (LB) USC	52	1986
Butcher, Paul, (LB) Wayne State	59	1989-92
Butler, James, (S) Georgia Tech	37	2009-11
Butler, Jerametrius, (CB) Kansas State	23	2001-06
Butler, Quincy, (CB) TCU	36	2008-10
Buzin, Rich, (T) Penn State	77	1971
Byrd, Dominique, (TE) USC	86	2006-07
Byrd, Mac, (LB) USC	23	1965

C

Cahill, Dave, (DT) Northern Arizona	70	1967
Cain, Lynn, (RB) USC	31	1985
Calahan, Jeremy, (DT) Rice	90	2005
Calais, Raymond, (RB) Louisiana	30	2020-2022
Camarillo, Rich, (P) Washington	3	1988
Campion, Pete, (T) North Dakota State	73	2002
Canidate, Trung, (RB) Arizona	24	2000-02
Cappelletti, John, (RB) Penn State	22	1974-78
Carey, Bob, (E) Michigan State	89/88	1952, 54, 56
Carney, John, (K) Notre Dame	18	1990
Carollo, Joe, (T) Notre Dame	63/70	1962-68, 71
Carpenter, Dwaine, (S) North Carolina A&T	27	2005-06
Carpenter, Rob, (RB) Miami (OH)	38	1986
Carpenter, Ron, (S) Miami (OH)	24	1998-99
Carraway, Josh (LB)	42	2019
Carrell, Duane, (P) Florida State	17	1975
Carrier, Derek, (TE) Beloit (Wis.)	86	2017
Carriker, Adam, (DL) Nebraska	90	2007-09
Carrington, Alex, (DT) Arkansas State	92	2014
Carson, Howard, (LB) Howard Payne	54	1981-83
Carter, Jerome, (S) Florida State	42	2005-07
Carter, Kevin, (DE) Florida	93	1995-2000
Carter, Pat, (TE) Florida State	88	1989-93, 95
Carter, Tim, (WR) Auburn	15	2009
Casey, Bernie, (WR) Bowling Green	25	1967-68
Cash, Rick, (DE) Northeast Missouri	89	1969-70
Casner, Ken, (T) Baylor	79	1952
Cason, Aveion, (WR/RB) Illinois State	82/27/26	2001, 04-05
Cason, Jim, (DB) LSU	41	1955-56
Castete, Jesse, (DB) McNeese State	23	1956-57
Celotto, Mario, (LB) USC	41	1981
Chadwick, Jeff, (WR) Grand Valley State	89	1992
Chamberlain, Chris, (LB) Tulsa	57	2008-11
Champagne, Ed, (T) LSU	86	1947-50
Chandler, Chris, (QB) Washington	17/12	1994, 2004
Chandler, Jeff, (K) Florida	4	2004
Chapple, Dave, (P) California-Santa Barbara	10	1972-74
Charles, Mike, (DT) Syracuse	79	1991
Chavous, Corey, (S) Vanderbilt	25	2006-08
Cherundolo, Charles, (C) Penn State	21/17	1937-39
Chesbro, Marcel (Red), (G) Colgate	35	1938
Childs, Henry, (TE) Kansas State	83	1981
Chillar, Brandon, (LB) UCLA	54	2004-07
Christian, Marqui, (DB) Midwestern State	41	2016-19
Chuy, Don, (G) Clemson	62	1963-68
Claiborne, Chris, (LB) USC	55	2005
Clark, Al, (CB) Eastern Michigan	44	1972-75
Clark, Dan, (LB) San Jose State	94	1987
Clark, Greg, (LB) Arizona State	92	1990
Clark, Ken, (P) St. Mary's (CA)	13	1979
Clarke, Leon, (E) USC	84	1956-59
Clay, Boyd, (T) Tennessee	21/43	1940-42, 44
Clay, Hayward, (TE) Texas A&M	81	1996
Clayton, Mark, (WR) Oklahoma	89	2010-11
Cleeland, Cameron, (TE) Washington	87	2003-04, 05
Clemens, Kellen, (QB) Oregon	10	2011-13
Clemons, Charlie, (LB) Georgia	56	1997-99
Coady, Rich, (S) Texas A&M	38/25	1999-2001, 03-04
Coakley, Dexter, (LB) Appalachian State	52	2005-06
Cobb, Bob, (DE) Arizona	97	1987
Cohen, Dustin, (LB) Miami (OH)	58/56	2000-01
Cole, Justin, (LB) San Jose State	(52)	2011-12
Colella, Thomas, (RB) Canisius	34	1944-45
Collier, Bob, (T) SMU	27	1951
Collins, Brett, (LB) Washington	54	1993
Collins, Jerome, (TE) Notre Dame	48	2005
Collins, Jim, (LB) Syracuse	50	1982-88
Collins, Kirk, (CB) Baylor	42	1982-83
Collins, Todd, (LB) Carson-Newman	54	1999-2000
Condren, Brannon, (S) Troy	42	2008
Conkright, William (Red), (G) Colgate	37	1939-42, 44
Conlan, Shane, (LB) Penn State	56	1993-95
Conlee, Gerald, (C/G) St. Mary's (CA)	17	1938
Conrath, Matthew, (DT) Virginia	71	2012-13
Conwell, Ernie, (TE) Washington	45/84	1996-2002
Cook, Jared, (TE) South Carolina	89	2013-15
Cook, Marv, (TE) Iowa	47	1995
Cooks, Brandin, (WR) Oregon State	12	2018-19
Cooper, Pharoh, (WR) South Carolina	10	2016-18
Cooper, William (Bud), (RB) Penn State	2	1937
Copeland, Marquise, (DT) Cincinnati	93	2019-
Corbett, Austin, (OL) Nevada	63	2019-2021
Corbo, Thomas, (G) Duquesne	19	1944
Cordileone, Lou, (LB) Clemson	51	1962
Cordill, Oliver, (RB) Rice	1	1940
Corn, Joe, (RB), no college	25	1948
Corral, Frank, (K/P) UCLA	3	1978-81
Cota, Chad, (S) Oregon	37	2002
Cothren, Paige, (K) Mississippi	36	1957-58
Countess, Blake, (DB) Auburn	24	2016-18
Covington, Scott, (QB) Miami (FL)	4	2002-03
Cowan, Charlie, (T) New Mexico Highlands	73	1961-75
Cowhig, Jerry, (RB) Notre Dame	9	1947-49
Cowlings, Al, (DE) USC	70	1975, 77
Cox, Aaron, (WR) Arizona State	84	1988-92
Cox, Tom, (C) USC	72	1987
Coyle, Ross, (DB) Oklahoma	43	1961
Crabb, Claude, (DB) Colorado	49	1966-68
Craft, Jason, (CB) Colorado State	31	2008
Crawford, Keith, (DB/WR) Howard Payne	20	1996-97
Crews, Terry, (LB) Western Michigan	94	1991
Cromwell, Nolan, (S) Kansas	21	1977-87
Crooms, Chris, (S) Texas A&M	25	1992
Crosby, Clifton, (CB) Maryland	26	1999
Cross, Bobby, (T) Kilgore (TX) J.C.	73/57	1954-55
Cross, Irv, (DB) Northwestern	27	1966-68
Crouch, Eric, (WR) Nebraska	89	2002
Croudip, David, (CB) San Diego State	28	1984

Rams All-Time Roster

Crow, Lindon, (DB) USC	41	1961-64
Crowder, Earl, (QB) Oklahoma	40	1940
Crutchfield, Dwayne, (RB) Iowa State	45	1984
Cudjo, Jermelle, (DT) Central Oklahoma	93	2010-13
Culberson, Quinton, (LB) Mississippi State	53	2007-09
Cunningham, Benny, (RB) Middle Tennessee	36/23	2013-16
Curley, Dan, (TE/FB) Eastern Washington	44	2003
Curran, Pat, (TE/RB) Lakeland	88	1969-74
Currie, Dan, (LB) Michigan State	58	1965-66
Currivan, Don, (DE) Boston College	40	1948-49
Curry, Bill, (C) Georgia Tech	55	1974
Curry, Domonique, (WR) California	15	2010-11
Curtis, Kevin, (WR) Utah State	83	2003-06

D

Dahl, Craig, (S) North Dakota State	43	2009-12
Dahl, Harvey, (G) Nevada-Reno	62	2011-13
Dahms, Tom, (T) San Diego State	71/21	1951-54
Dale, Carroll, (E) Virginia Tech	81	1960-64
Daniel, Willie, (DB) Mississippi State	46	1967-69
Daniels, Matthew, (S) Duke	37	2012-13
Darby, Kenneth, (RB) Alabama	33	2008-10
Daugherty, Dick, (LB) Oregon	54/67/50	1951-58
David, Bob, (G) Villanova	77	1947-48
Davis, Anthony, (RB) USC	23	1978
Davis, Anthony, (T) Virginia Tech	69	2008
Davis, Austin, (QB) Southern Mississippi	9	2012-14
Davis, Cody, (S) Texas Tech	38	2013-17
Davis, Corbett, (RB) Indiana	32/3	1938-39, 41-42
Davis, Dexter, (CB) Clemson	29	1993-95
Davis, Don, (LB) Kansas	58	2001-02
Davis, Glenn, (RB) Army	41	1950-51
Davis, James (Bob), (RB) Kentucky	10	1938
Davis, Justin, (RB) USC	33	2017-
Davis, Paschall, (LB) Texas A&I	55	1995-96
Davis, Roger, (G) Syracuse	67	1964
Davis, Stephen, (RB) Auburn	48	2006
Dean, Hal, (G) Ohio State	84	1947-49
Deayon, Dont'e, (DB) Boise State	21	2019-2021
DeFruiter, Bob, (NT) Nebraska	50	1948
DeJurnett, Charles, (DT) San Jose State	70	1982-86
Delaney, Jeff, (S) Pittsburgh	41	1980
DeLauer, Bob, (C) USC	65/55	1945-46
Delpino, Robert, (FB) Missouri	39	1988-92
DeMarco, Bob, (C) Dayton	55	1975
Demby, Jamil, (OL) Maine	64	2018-
Dempsey, Tom, (K) Palomar J.C.	10	1975-76
Dennard, Preston, (WR) New Mexico	88	1978-83
Dennis, Mike, (RB) Mississippi	43	1968-69
DiBernardo, Rick, (LB) Notre Dame	53	1987
Dickerson, Eric, (RB) SMU	29	1983-87
Dickson, Paul, (T) Baylor	71	1959
Diggs, Na'il, (LB) Ohio State	53	2010
Dils, Steve, (QB) Stanford	8	1984-87, 89
Dingle, Nate, (LB) Cincinnati	53	1997
Dishman, Chris, (G) Nebraska	66	2004
Dixon, Riley, (P) Syracuse	11	2022-
Dockery, Kevin, (CB) Mississippi State	35	2010
Doll, Don, (DB) USC	48	1954
Donald, Aaron, (DT) Pittsburgh	99	2014-
Donnal, Andrew (T) Iowa	64	2015-17
Dorn, Torin, (CB) North Carolina	46	1995-96
Dortch, Greg (WR) Wake Forest	87	2019
Doss, Reggie, (DE) Hampton	71	1978-87
Dougherty, Bob, (LB) Kentucky	57	1957
Douglas, Dominic, (LB) Mississippi State	54	2009
Douzable, Leger, (DT) Central Florida	69	2009
Dowd, Gerald, (C) St. Mary's (CA)	9	1939
Draft, Chris, (LB) Stanford	52	2007-08
Drake, Bill, (DB) Oregon	37	1973-74
Drake, John (Zero), (RB) Purdue	2/14	1937-41
Drayton, Troy, (TE) Penn State	84	1993-96
Dryer, Fred, (DE) San Diego State	89	1972-81
Duckworth, Bobby, (WR) Arkansas	82	1985-86
Dukes, Chad, (RB) Pittsburgh	34	2000
Dukes, Clifford, (DE) Michigan State	96	2005
Dumas, Troy, (LB) Nebraska	54	1997
Dunbar, Jo-Lonn, (LB) Boston College	58	2012-14
Dunbar, Lance, (RB) North Texas	25	2017
Duncan, Jamie, (LB) Vanderbilt	59	2002-03
Dunstan, Bill, (DT) Utah State	66	1979
Dunstan, Elwyn (Moose), (T) Portland	20	1939-41
Dupree, Marcus, (RB) Southern Missisippi	22	1990-91
Durant, Cobie, (DB) South Carolina State	14	2022-
Durham, Landis (LB) Texas A&M	96	2019
Dwyer, Jack, (DB) Loyola (CA)	29	1952-54
Dye, Ernest, (G) South Carolina	65	1997
Dyer, Henry, (RB) Grambling	35	1966-68

E

Easley, Dominique, (DT) Florida	91	2016-18
Eason, Roger, (G/T) Oklahoma	43	1945-48
Eatman, Irv, (T) UCLA	75	1993
Ebukam, Samson, (OLB) Eastern Washington	50	2017-2020
Eby, Andy, (C) Kansas State	50	2002-03
Edebali, Kasim, (OLB) Boston College	59	2017
Edwards, Antuan, (S) Clemson	42	2004
Edwards, David, (T) Wisconsin	73	2019-
Edwards, Dennis, (DE) USC	95	1987
Edwards, Herman, (CB) San Diego State	46	1986
Edwards, Ronald, (G) North Carolina A&T	67	1994
Edwards, Troy, (WR) Louisiana Tech	88	2002
Ekern, Carl, (LB) San Jose State	55	1976-88
Ellard, Henry, (WR) Fresno State	80	1983-93
Ellena, Jack, (NG) UCLA	60	1955-56
Ellersick, Don, (DB) Washington State	44	1960
Ellis, Ken, (CB) Southern (LA)	28	1979
Ellison, Willie, (RB) Texas Southern	33	1967-72
Elmendorf, Dave, (DB) Texas A&M	42	1971-79
Elston, Arthur, (LB) South Carolina	55	1942
Embree, Jon, (TE) Colorado	87	1987-88
Emerick, Robert, (G/T) Miami (OH)	23	1937
English, Keith, (P) Colorado	8	1990
Evans, Bobby, (T) Oklahoma	71	2019-
Evans, Donald, (FB) Winston-Salem State	34	1987
Everett, Gerald, (TE) South Alabama	81	2017-2020
Everett, Jim, (QB) Purdue	11	1986-93
Everitt, Steve, (C) Michigan	60	2000
Evey, Dick, (DT) Tennessee	82	1970
Ezerins, Vilnis, (RB) Whitewater State	37	1968

F

Fair, Terry, (CB) Tennessee	30	2005
Fairley, Nick, (DT) Auburn	98	2015
Faison, Derrick, (WR) Howard	89	1990
Fanning, Mike, (DT) Notre Dame	79	1975-82
Fanning, Stan, (DE) Idaho	79	1963
Farmer, George, (WR) Southern (LA)	84	1982-84
Farmer, Kirk, (QB) Missouri	12	2003
Farmer, Tom, (RB) Iowa	46	1946
Farr Jr., Mel, (RB) UCLA	34	1989
Farr, D'Marco, (DT) Washington	75	1994-2000
Faryniarz, Brett, (LB) San Diego State	51	1988-91
Faulk, Marshall, (RB) San Diego State	28	1999-2006
Faulk, Trev, (LB) LSU	57	2003-05
Faulkner, Chris, (TE) Florida	88	1984
Fawcett, Jake, (T) SMU	57/42	1942, 44, 46
Fears, Tom, (E) UCLA	55/80	1948-56
Feeley, A.J., (QB) Oregon	4	2010-11
Fells, Daniel, (TE) California-Davis	46	2008-10
Ferragamo, Vince, (QB) Nebraska	15	1977-80, 82-84
Ferris, Neil, (DB) Loyola (CA)	80	1953
Fichtel, Brad, (G) Eastern Illinois	68	1994
Ficken, Sam, (K) Penn State	5	2017-18
Fields, Mark, (LB) Washington State	55	2001
Figaro, Cedric, (LB) Notre Dame	53	1995-96
Finch, Karl, (E) Cal Poly-Pomona	88	1962
Finlay, Jack, (G) UCLA	68	1947-51
Finnegan, Cortland, (CB) Samford	31	2012-13
Fisher, Bryce, (DE) Air Force Academy	94	2002-04
Fisher, Tony, (RB) Notre Dame	30	2006
Fisher, Travis, (CB) Central Florida	22	2002-06
Fisk, Jason, (DT) Stanford	96	2006
Fitzpatrick, Ryan, (QB) Harvard	12/11	2005-06
Flannery, John, (C) Syracuse	63	1998-99
Fletcher, Bradley, (CB) Iowa	32	2009-12
Fletcher, London, (LB) John Carroll	59	1998-2001
Floyd, Leonard (LB) Georgia	54	2020-
Foles, Nick, (QB) Arizona	5	2015
Folkerts, Brian, (OL) Washburn	67	2015
Forbath, Kai, (K) UCLA	2	2020
Forrest, Josh, (LB) Kentucky	59	2016
Foster, Brooks, (WR) North Carolina	83	2009
Foster, Renardo, (T) Louisville	70	2010
Fowler Jr., Dante, (OLB)	56	2018-19
Flowers, Erik, (DE) Arizona State	96	2003-04

Rams All-Time Roster

Floyd, Leonard, (LB) Georgia	54	2020-
Floyd, Malcolm, (WR) Fresno State	82	1997
Fournet, Sid, (DT) LSU	68	1955-56
Fox, Morgan, (DE) Colorado State-Pueblo	70	2016-17,2020
Fox, Tim, (S) Ohio State	48	1985-86
Fraley, Hank, (C) Robert Morris	65	2010
France, Doug, (T) Ohio State	77	1975-81
Francis, Jon, (RB) Boise State	35	1987
Franckhauser, Tom, (DB) Purdue	81	1959
Franklin-Myers, John, (DL) Stephen F. Austin	94	2018-
Frerotte, Gus, (QB) Tulsa	12	2006-07
Friend, Benjamin, (T) LSU	35	1939
Fry, Bob, (T) Kentucky	75	1953-59
Fry, Dustin, (C) Clemson	62	2007
Fuller, Frank, (DT) Kentucky	71	1953-58
Fuller, Jordan, (DB) Ohio State	4	2020-
Fuller, Steve, (QB) Clemson	4	1983
Fulton, Ed, (G) Maryland	68	1978
Funk, Jake, (RB) Maryland	34	2021-
Furrer, Will, (QB) Virginia Tech	9	1997
Furrey, Mike, (WR/S) Northern Iowa	82/25	2003-05

G

Gabriel, Roman, (QB) North Carolina State	18	1962-72
Gado, Samkon, (RB) Liberty	38	2008-09
Gaines, E.J., (CB) Missouri	33	2014-16
Gaines, Greg, (DT) Washington	91	2019-
Gallovich, Anthony, (B) Wake Forest	1	1941
Ganaway, Terrance, (RB) Baylor	42	2012
Gandy, Wayne, (T) Auburn	70	1994-98
Garcia, Frank, (C) Washington	65	2001-02
Garrett, Chris, (OLB) Concordia-St. Paul	48	2021
Garrett, Kevin, (CB) SMU	21	2003-04
Gary, Cleveland, (RB) Miami (FL)	43	1989-93
Gary, Willie, (S) Kentucky	30	2001
Gaskins, Percell, (LB) Kansas State	54	1996
Gay, Matt, (K) Utah	8	2020-
Geddes, Ken, (LB) Nebraska	36	1971-75
Gehrke, Clarence (Fred), (RB) Utah	18	1940, 45-49
George, Bill, (LB) Wake Forest	61	1966
Gerak, John, (G) Penn State	66	1997
Geredine, Tom, (WR) Northeast Missouri State	87	1976
Germaine, Joe, (QB) Ohio State	9	1999-2000
Gervase, Jake, (S) Iowa	39	2019-2021
Giannoni, John, (E) St. Mary's (CA)	19	1938
Gibson, Brandon, (WR) Washington State	11	2009-12
Gibson, Gary, (DT) Rutgers	71	2009-11
Gibson, Tom, (DE) Northern Arizona	75	1991
Gibson, William (Joe), (E) Tulsa	63	1942, 44
Gift, Wayne, (QB) Purdue	3	1937
Gilbert, Lewis, (TE) Florida	89	1981
Gilbert, Sean, (DT) Pittsburgh	90	1992-95
Gill, Owen, (RB) Iowa	30	1987
Gillette, James, (RB) Virginia	9/24	1940, 44-45
Gilyard, Mardy, (WR) Cincinnati	81	2010
Giordano, Matt, (S) Cal	27	2013
Givens, Chris, (WR) Wake Forest	13	2012-15
Glover, La'Roi, (DT) San Diego State	97	2006-08
Goddard, Edwin, (RB) Washington State	7/28	1937-38
Godfrey, Herbert, (E) Washington State	46	1942
Goeas, Leo, (G) Hawaii	79	1993-96
Goebel, Hank, (T) Cal State-Fullerton	63	1987
Goff, Jared, (QB) California	16	2016-2020
Goldberg, Adam, (G/T) Wyoming	72/73	2006-11
Goodnight, Owen, (RB) Hardin-Simmons	16	1941
Goodspeed, Joey, (RB) Notre Dame	44	2003-04
Goolsby, James, (C) Mississippi State	24	1940
Goolsby, Mike, (LB) Notre Dame	51	2005
Gordon, Dick, (WR) Michigan State	5	1972-73
Gordon, Lamar, (RB) North Dakota State	34	2002-03
Gordy, Josh, (CB) Central Michigan	38	2011
Gorin, Brandon, (T) Purdue	77	2007-08
Gorrer, Danny, (CB) Texas A&M	25	2009
Gossett, Bruce, (K) Richmond	30	1964-64
Grant, Larry, (LB) Ohio State	59	2008-10
Grant, Otis, (WR) Michigan State	82	1983-84
Grasmanis, Paul, (DT) Notre Dame	95	1999
Gratz, Dwayne, (DB) Connecticut	21	2016
Gravelle, Gordon, (T) BYU	73	1979
Gray, Jerry, (CB) Texas	25	1985-91
Greco, John, (G) Toledo	79	2008-10
Green, Aaron, (RB) TCU	36	2016
Green, Brandon, (DE) Rice	93	2005-06
Green, Gary, (CB) Baylor	27	1984-85
Green, Gaston, (RB) UCLA	44	1988-90
Green, Harold, (RB) South Carolina	30	1996
Green, Trent, (QB) Indiana	10/12	2000, 2008
Greene, Kevin, (LB) Auburn	91	1985-92
Greenwood, Donald, (RB) Illinois	66	1945
Gregory, Jack, (G) Tennessee-Chattanooga	23	1941
Gremminger, Hank, (DB) Baylor	46	1966
Grier, Roosevelt, (DT) Penn State	76	1963-66
Griffin, Bob, (C) Arkansas	58	1953-57
Griffin, Courtney, (CB) Fresno State	42	1992-93
Griffin, John, (DB) Memphis State	45	1963
Griffith, Howard, (RB) Illinois	30	1993-94
Grigsby, Nicholas, (LB) Pittsburgh	55	2016
Groce, DeJuan, (CB) Nebraska	24	2003-05
Gruttadauria, Mike, (C) Central Florida	60	1996-99
Gudauskas, Peter, (G) Murray State	3	1940
Guillory, Anthony, (LB) Lamar Tech	88	1965, 67-68
Guman, Mike, (RB) Penn State	44	1980-88
Gurley II, Todd, (RB) Georgia	30	2015-19
Gutknecht, Albert, (G) Niagara	25	1944
Guzik, John, (LB) Pittsburgh	60	1959-60

H

Haayer, Adam, (T) Minnesota	64	2006
Haden, Pat, (QB) USC	11	1976-81
Hadl, John, (QB) Kansas	21	1973-74
Hagans, Marques, (WR) Virginia	15	2007
Hager, Britt, (LB) Texas	57	1997
Hager, Bryce, (LB) Baylor	54	2015-
Haggan, Mario, (LB) Mississippi State	51	2012
Hager, Bryce, (LB) Baylor	54	2016-19
Hakim, Az-Zahir, (WR) San Diego State	81	1998-2001
Haley, Grant, (DB) Penn St.	46	2021
Hall, Alvin, (DB) no college	46	1961-63
Hall, Dante, (WR) Texas A&M	82	2007-08
Hall, Darryl, (CB) San Diego State	27	1987
Hall, James, (DE) Michigan	96	2007-11
Hall, Jeff, (K) Tennessee	5	2000
Hall, Parker, (RB) Mississippi	32	1939-42
Hall, Tyler, (DB) Wyoming	37	2021
Halleck, Paul, (E) Ohio	16	1937
Halliday, Jack, (DT) SMU	36	1951
Halverson, Dean, (LB) Washington	56	1968, 72
Haman, John, (C) Northwestern	15	1940-41
Hamilton, Raymond, (E) Arkansas	27/44	1938, 44-47
Hanneman, Charles, (E) Eastern Michigan	31	1941
Harding, Roger, (C) California	15	1945-45
Hardy, Daniel, (LB) Montana State	44	2022
Hardy, Jim, (QB) USC	21	1946-48
Hargain, Tony, (WR) Oregon	47	1993
Hargrove, Anthony, (DE) Georgia Tech	95	2004-06
Harkey, Cory, (TE) UCLA	46	2012-16
Harmon, Tom, (RB) Michigan	98	1946-47
Harrah, Dennis, (G) Miami (FL)	60	1975-87
Harris, Al, (CB) Texas A&M (Kingsville)	31	2011
Harris, Arlen, (RB) Virginia	33	2003-05
Harris, Derrick, (RB) Miami (FL)	34/33	1996-99
Harris, Eric, (DB) Memphis State	26	1983-85
Harris, Jacob, (WR) Central Florida	87	2021
Harris, James, (DE) Temple	99	1996
Harris, James, (QB) Grambling	12	1973-76
Harris, Jim, (DB) Oklahoma	44	1958
Harris, Joe, (LB) Georgia Tech	51	1979-81
Harris, Kay-Jay, (RB) West Virginia	33	2006
Harris, Marv, (LB) Stanford	60	1964
Harrison, Dennis, (DE) Vanderbilt	68	1985
Harry, Emile, (WR) Stanford	22	1992
Hart, Clinton, (S) Central Florida CC	42	2009
Hatcher, Dale, (P) Clemson	3	1985-89, 91
Hatfield, Dominique, (CB) Utah	36	2017-2018
Hauser, Art, (DT) Xavier (OH)	65	1954-57
Havenstein, Rob, (T) Wisconsin	79	2015-
Hawkins, Bill, (DT) Miami (FL)	70	1989-92
Hawthorne, Michael, (S) Purdue	27	2005
Hayes, Eric, (DT) Florida State	93	1992
Hayes, Larry, (C) Vanderbilt	31	1962-63
Hayes, William, (DE) Winston-Salem State	95	2012-16
Haymond, Alvin, (DB) Southern (LA)	23	1969-71
Haynes, Hall, (DB) Santa Clara	22	1954-56
Heard, Kellen, (DT) Memphis	96	2012
Heckard, Steve, (E) Davidson	20	1965-66
Hecker, Bob, (DB) Baldwin-Wallace	48	1952
Hecker, Norb, (DB) Baldwin-Wallace	88	1951-53

Rams All-Time Roster

Hector, Willie, (T) Pacific	62	1961
Hedgecock, Madison, (FB) North Carolina	44	2005-07
Heineman, Ken, (B) Texas Mines	7	1940
Hekker, Johnny, (P) Oregon State	6	2012-2021
Helton, Barry, (P) Colorado	9	1991
Hemingway, Temarrick, (TE) South Carolina State	84	2016-18
Henderson Jr., Darrell, (RB) Memphis	27	2019-
Henderson, Wymon, (CB) UNLV	24	1993-94
Henley, Darryl, (CB) UCLA	20	1989-94
Henley, June, (RB) Kansas	26	1998
Henry, Bernard, (WR) Arizona State	82	1987
Henry, Mike, (LB) USC	53	1962-64
Henry, Urban, (DT) Georgia Tech	67	1961
Herring, Kim, (S) Penn State	20	2001-03
Herring, Will, (LB) Auburn	54	2014
Herrmann, Mark, (QB), Purdue	9	1988-89
Hershey, Kirk, (E) Cornell	22	1941
Hesse, Jon, (LB) Nebraska	53	1998
Hester, Jessie, (WR) Florida State	86	1994-95
Hetherington, Chris, (RB) Yale	44	2002
Heyward, Craig (Ironhead), (RB) Pittsburgh	34	1997
Hickey, Howard (Red), (E) Arkansas	53	1941, 45-48
Hicks, Clifford, (CB) Oregon	28/23	1987-90
Hicks, Victor, (TE) Oklahoma	81	1980
Higbee, Tyler, (TE) Western Kentucky	89	2016-
Hightower, John (Ben), (E) Sam Houston	53	1942
Hill, David, (TE) Texas A&I	81	1983-87
Hill, Drew, (WR) Georgia Tech	87	1979-84
Hill, Eddie, (RB) Memphis State	24	1979-80
Hill, Eric, (LB) LSU	54	1998
Hill, Greg, (RB) Texas A&M	27	1998
Hill, Kent, (G) Georgia Tech	72	1979-86
Hill, Shaun, (QB) Maryland	14	2014
Hill, Troy, (CB) Oregon	32/20/22/2	2016-2020 2022-
Hill, Tye, (CB) Clemson	26	2006-08
Hill, Winston, (T) Texas Southern	73	1977
Hirsch, Elroy (Crazylegs), (E/RB) Wisconsin	40	1949-57
Hitt, Joel, (E) Mississippi College	7	1939
Hobgood-Chittick, Nate, (DT) North Carolina	95	1999-2000
Hock, John, (G) Santa Clara	63	1953-57
Hocker, Zach, (K) Arkansas	2	2015
Hodges, Reggie, (P) Ball State	4	2005
Hodgins, James, (FB) San Jose State	42	1999-2002
Hoecht, Michael, (DT) Brown	97	2020-
Hoerner, Dick, (RB) Iowa	31	1947-51
Hoffman, Bob, (RB) USC	16	1946-48
Holcombe, Robert, (RB) Illinois	25	1998-2001
Holladay, Bob, (RB) Tulsa	46	1956
Holliday, Marcus, (RB) Memphis	31	1996
Hollins, Justin, (LB) Oregon	58	2020-
Holland, Jeff (LB) Auburn	46	2019
Holohan, Pete, (TE) Notre Dame	81	1988-90
Holovak, Mike, (RB) Boston College	45	1946
Holt, Torry, (WR) North Carolina State	88/81	1999-2008
Holtzman, Glenn, (T) North Texas State	79	1955-58
Homco, Thomas, (LB) Northwestern	57	1993-96
Hood, Rod, (CB) Auburn	26	2011
Hopkins, Brycen, (TE) Purdue	88	2020-
Hoomanawanui, Michael, (TE) Illinois	86	2010-11
Hope, Neil, (LB) USC	96	1987
Horan, Mike, (P) Long Beach State	2	1997, 99
Hord, Roy, (G) Duke	64	1960-62
Horne, Tony, (WR) Clemson	82	1998-2000
Horton, Greg, (G) Colorado	63	1976-78, 80
Horvath, Les, (RB) Ohio State	12	1947-48
House, Kevin, (WR) Southern Illinois	83	1986-87
Houser, John, (C/G) Redlands	63	1957-59
Howard, Brian, (DT) Idaho	98	2004-05
Howard, Dana, (LB) Illinois	50	1995
Howard, Gene, (DB) Langston	21	1971-72
Howard, Travin, (LB) Texas Christian	48/32	2019-
Howell, Buddy, (RB) Florida Atlantic	38	2021
Hubbell, Frank, (DE/TE) Tennessee	46	1947-49
Huerta, Carlos, (K) Miami (FL)	6	1996
Huffman, Dick, (T) Tennessee	20	1947-50
Huggins, Roy, (FB) Vanderbilt	53	1944
Hughes, Ed, (DB) Tulsa	49	1954-55
Hughes, Kevin, (G) SE Louisiana	34	2011
Hughes, Juju, (DB) Fresno St.	23	2020-2021
Hull, Josh, (LB) Penn State	56	2010-12
Humphrey, Bobby, (CB) New Mexico State	48	1990
Humphrey, Buddy, (QB) Baylor	10	1959-60
Hummel, Jacob, (ILB), Iowa State	59	2022
Hunter, Art, (C) Notre Dame	56	1960-64
Hunter, Tony, (TE) Notre Dame	87	1985-85
Hunter, Wayne, (T) Hawaii	72	2012
Hupke, Thomas, (G) Alabama	1/22	1938-39
Hyder, Gaylon, (DT) TCU	94	1999-2000

I

Iglehart, Floyd, (DB) Wiley	49	1958
Iman, Ken, (C) Southeast Missouri State	50	1965-74
Incognito, Richie, (C/G) Nebraska	68	2005-09
Irvin, LeRoy, (CB) Kansas	47	1980-89
Irwin, Heath, (G) Colorado	63	2002
Israel, Steve, (CB) Pittsburgh	31	1992-94
Isselhardt, Ralph, (G) Franklin (IN)	15	1937
Ivy, Corey, (CB) Oklahoma	35	2005
Iwuoma, Chidi, (CB) California	20	2006

J

Jackson, Alaric, (OT) Iowa	77	2021-
Jackson, Alfred, (CB) San Diego State	31	1989-90
Jackson, Brian, (CB) Oklahoma	22	2011
Jackson, DeSean, (WR) California	1	2021
Jackson, Harold, (WR) Jackson State	29	1968, 73-77
Jackson, Kirby, (CB) Mississippi State	36	1987
Jackson, Monte, (CB) San Diego State	28	1975-77
Jackson, Rusty, (P) LSU	9	1976
Jackson, Steven, (RB) Oregon State	39	2004-12
Jackson, Tyoka, (DT) Penn State	97	2001-05
Jacobs, Jack, (QB) Oklahoma	43	1942, 45
Jacoby, Mitch, (TE) Northern Illinois	46/89	1997-98
James, Jesse, (C) Mississippi State	69	1995-96
Janerette, Charlie, (G) Penn State	67	1960
Janiak, Len, (FB) Ohio	38	1940-42
Jaworski, Ron, (QB) Youngstown State	16	1974-76
Jefferson, Van (WR) Florida	12	2020-
Jenkins (Cox), Robert, (T) UCLA	72	1987-93
Jenkins, Carlos, (LB) Michigan State	51	1995-96
Jenkins, Jr., Billy, (S) Howard	22	1997-99
Jenkins, Janoris, (CB) Northern Alabama	21	2012-15
Jerue, Mark, (LB) Washington	59	1983-89
Jessie, Ron, (WR) Kansas	81	1975-79
Jeter, Gary, (DE) USC	77	1983-88
Jobko, Bill, (LB) Ohio State	57	1958-62
Jodat, Jim, (RB) Carthage	43	1977-79
Johns, Freeman, (WR) SMU	88	1976-77
Johnson, Bill, (DT) Michigan State	79	1997
Johnson, Chris, (CB) Louisville	37	2005
Johnson, Clyde, (T) Kentucky	8	1946-47
Johnson, Damone, (TE) Cal Poly-SLO	86	1986-92
Johnson, Darcy, (TE) Central Florida	87	2010
Johnson, Donald, (C) Northwestern		1942
Johnson, Holbert, (CB) New Mexico State	46	1987
Johnson, Isaiah, (DB) Georgia Tech	27	2016-18
Johnson III, John, (S) Boston College	43	2017-2020
Johnson, Johnnie, (S) Texas	20	1980-89
Johnson, Marquis, (S) Alabama	25	2010-11
Johnson, Marvin, (DB) San Jose State	27	1951-52
Johnson, Mitch, (T) UCLA	70	1969-70
Johnson, Ray, (HB) Denver	12	1937-38
Johnson, Samuel, (WR) Prairie View A&M	89	1987
Johnson, Todd, (S) Florida	25	2007-08
Johnson, Trevor (DE) Nebraska	93	2007
Johnson, Trumaine, (CB) Montana	22	2012-17
Jones, A.J., (RB) Texas	24	1982-85
Jones, Barrett, (C/G) Alabama	67	2013-14
Jones, Bert, (QB) LSU	17	1982
Jones, Clarence, (T) Maryland	72	1994-95
Jones, Cody, (DT) San Jose State	76	1974-78, 80-82
Jones, David (Deacon), (DE) South Carolina State	75	1961-71
Jones, Donnie, (P) LSU	5	2007-11
Jones, Ernest, (LB) South Carolina	53	2021-
Jones, Ernie, (WR) Indiana	86	1993
Jones, Gordon, (WR) Pittsburgh	25	1983-84
Jones, Harvey, (RB) Baylor	12	1944-45
Jones, Jamir, (OLB) Notre Dame	44	2021
Jones, Jimmie, (DT) Miami (FL)	98	1994-96
Jones, Jimmy, (RB) Washington	37	1958
Jones, Mike A., (LB) Missouri	52	1997-2000
Jones, Mike D., (DE) North Carolina State	90	1998
Jones, Nate, (WR) Texas	18	2009
Jones, Robert, (LB) East Carolina	55	1996-97
Jones, Rod, (T) Kansas	60	2001
Jones, Willie, (T) Grambling	70	1999
Jones, Xavier, (RB) Southern Methodist	35	2020

Rams All-Time Roster

Jordan, Jeff, (RB) Washington	31	1970
Jordan, Michael, (CB) Missouri Western	35	2016
Joseph, Davin, (T) Oklahoma	69	2014
Joseph-Day, Sebastian, (DT) Rutgers	69	2018-2021
Josephson, Les, (RB) Augustana	34	1964-67, 69-74
Joyner, Lamarcus, (DB) Florida State	20	2014-18
Jue, Bhawoh, (S) Penn State	33	2007
Justin, Paul, (QB) Arizona State	16	1999-2001
Justin, Sid, (CB) Long Beach State	31/29	1979

K

Kabealo, Michael, (RB) Ohio State	16	1944
Kacyvensky, Isaiah, (LB) Harvard	58	2006
Kalafat, Jim, (LB) Montana State	92	1987
Kalmanir, Tom (Cricket), (RB) Nevada	24	1949-51
Kamana, John, (RB) USC	46	1984
Karney, Mike, (FB) Arizona State	44	2009-2010
Karras, Ted, (G) Indiana	71	1966
Karrilvacz, Carl, (DB) Syracuse	31	1959-60
Karrs, John, (QB) Duquesne	35	1944
Kay, Rick, (LB) Colorado	52	1975-77
Kazadi, Muadianvita, (LB) Tulsa	59	1997
Keane, Tom, (DB) West Virginia	10	1948-51
Keeble, Joe, (RB) UCLA	9	1937
Keenum, Case, (QB) Houston	17	2014-16
Kehl, Bryan, (LB) BYU	50	2010-11
Kelly, Joe, (LB) Washington	52	1994
Kelly, John, (RB) Tennessee	42	2018-
Kelm, Larry, (LB) Texas A&M	52	1987-92
Kelsay, Chad, (LB) Nebraska	58	2000
Kemp, Jeff, (QB) Dartmouth	9	1981-85
Kendrick, Derion, (DB) Georgia	6	2022-
Kendricks, Lance, (TE) Wisconsin	88	2011-16
Kenerson, John, (T) Kentucky State	72	1960
Kennedy, Jimmy, (DT) Penn State	73	2003-06
Kennison, Eddie, (WR) LSU	88	1996-98, 2008
Kent, Jordan, (WR) Oregon	87	2009
Kersten, Wally, (T) Minnesota	79	1982
Kilgore, Jon, (P) Auburn	13	1965-67
Kimbrough, Elbert, (DB) Northwestern	83	1961
Kinchen, Todd, (WR) LSU	81	1992-95
Kinek, Michael, (E) Michigan State	9	1940
King, Andy, (T) Illinois State	68	2002-03
King, Justin, (CB) Penn State	32	2008-11
Kirk, Ken, (C) Mississippi	51	1963
Kirksey, Jon, (G/DT) Sacramento State	65	1995-96
Kiser, Micah, (LB) Virginia	59	2018-2021
Klein, Bob, (TE) USC	80	1969-76
Klopfenstein, Joe, (TE) Colorado	82/88	2006-08
Klosterman, Don, (QB) Loyola (CA)	10	1952
Klostermann, Bruce, (LB) North Dakota State	97	1990
Knight, Marion, (DE) UNLV	79	1987
Koch, George, (RB) St. Mary's (TX)	19	1945
Konetsky, Floyd, (E) Florida	38	1944-45
Koski, JJ, (WR), Cal Poly	17	2021
Kostiuk, Michael, (T) Detroit Tech H.S.	28	1941
Kovatch, John, (E) Northwestern	16	1938
Kowalski, Gary, (T) Boston College	76	1983
Krause, William, (G) Baldwin-Wallace	37	1938
Krieder, Dan, (FB) New Hampshire	36	2008
Ksionyak, John, (QB) St. Bonaventure	26	1947
Kupp, Cooper, (WR) Eastern Washington	18/10	2017-
Kush, Eric, (C) California (Pa.)	60	2015
Kyle, Jason, (LB) Arizona State	58	2000

L

LaChapelle, Sean, (WR) UCLA	88	1993
LaHood, Mike, (G) Wyoming	64/68	1969, 71-72
Laing, Aaron, (TE) New Mexico State	45/86	1996-98
Lake, Quentin, (DB) UCLA	37	2022-
Lamson, Chuck, (DB) Wyoming	44	1965-67
Landeta, Sean, (P) Towson State	5	1993-96, 2003-04
Lane, Dick (Night Train), (DB) Scottsbluff J.C.	81	1952-53
Lang, David, (RB) Northern Arizona	38	1991-94
Lang, Israel, (RB) Tennessee State	39	1969
Lange, Bill, (G) Dayton	26/65	1951-52
Langford, Kendall, (DT) Hampton	98	2012-14
Lansford, Buck, (G) Texas	63	1958-60
Lansford, Mike, (K) Washington	4/1	1982-90
Lapka, Myron, (DT) USC	67	1982-83
Larsen, Gary, (DT) Concordia	83	1964
Lassiter, Kwamie, (S) Kansas	42	2004
Latin, Jerry, (RB) Northern Illinois	36	1978
Laughlin, Jim, (LB) Ohio State	57	1985-86
Laurinaitis, James, (LB) Ohio State	55	2009-15
Lawler, Justin, (DL) SMU	53	2018-2021
Lazetich, Milan, (G) Michigan	27	1945-50
Lazetich, William, (RB) Montana	24	1939, 42
Lear, Leslie, (G) Manitoba, Canada	41	1944-46
Leber, Ben, (LB) Kansas State	59	2011
Leckey, Nick, (G) Kansas State	60	2007-08
Lee, Amp, (RB) Florida State	31	1997-99
Lee, Bob, (QB) Pacific	19	1979-80
Leggett, Earl, (LB) LSU	72	1966
Lehr, Matt, (C) Virginia Tech	69	2004
Lenon, Paris, (LB) Richmond	53	2009
Leonard, Brian, (RB) Rutgers	23	2007-08
Leonard, Louis, (DT) Fresno State	71	2007
Lester, Tim, (RB) Eastern Kentucky	34	1992-94
Levitt, Chad, (RB) Cornell	34	1999
LeVoir, Mark, (T) Notre Dame	75	2007, 2011
Levy, Leonard (Butch), (T) Minnesota	76	1945-46
Lewis, Arthur, (G) Ohio	11	1938-39
Lewis, Chad, (TE) BYU	49	1989-99
Lewis, Damione, (DT) Miami (FL)	92	2001-05
Lewis, David, (LB) USC	51	1983
Lewis, Michael, (S) Colorado	22	2010
Lewis, Terrell, (LB) Alabama	52	2020-
Lewis, Woodley, (DB/E) Oregon	30/20	1950-55
Liles, Elvin, (G) Oklahoma A&M	17	1945
Lilja, George, (C) Michigan	59	1982-83
Lilly, Sammy, (CB) Georgia Tech	27	1991-92
Lincoln, Jeremy, (CB) Tennessee	39	1996
Lipscomb, Gene, (DT) no college	78	1953-55
Little, Leonard, (LB/DE) Tennessee	57/91	1998-2009
Littlefield, Carl, (RB) Washington State	34	1938
Littleton, Cory, (LB) Washington	58	2016-19
Livingston, Cliff, (LB) UCLA	58	1963-65
Livingston, Ted, (T/G) Indiana	18/31	1937-40
Lloyd, Brandon, (WR) Illinois	83	2011
Locklin, Kerry, (TE) New Mexico State	83	1982
Lofton, James, (WR) Stanford	22	1993
Lohmiller, Chip, (K) Minnesota	8	1996
Lomack, Tony, (WR) Florida	82	1990
Loneker, Keith, (G) Kansas	64	1993-95
Long, Bob, (LB) UCLA	84	1960-61
Long, Bob, (WR) Wichita State	86	1970
Long, Chris, (DE) Virginia	72/91	2008-15
Long, Chuck, (QB) Iowa	16	1990
Long, Darren, (TE) Long Beach State	45	1986
Long Jr., David, (CB) Michigan	25/22	2019-
Long, Jake, (T) Michigan	77	2013-14
Longacre, Matt, (DE) Northwest Missouri State	96	2015-18
Looker, Dane, (WR) Washington	89	2002-08
Lothridge, Billy, (P) Georgia Tech	10	1965
Love, Duval, (G) UCLA	67	1985-91
Love, John, (WR) North Texas State	49	1972
Loverne, David, (G) San Jose State	61	2003
LoVetere, John, (DT) Compton J.C.	76	1959-62
Loyd, Jeremy, (LB) Iowa State	56	2003-04, 05
Lucas, Cornelius, (T) Kansas State	73	2017-
Lucas, Justin, (S) Abilene Christian	41	2004
Lundy, Lamar, (DE/TE) Purdue	85	1957-69
Lyght, Todd, (CB) Notre Dame	41	1991-2000
Lyle, Keith, (S) Virginia	35	1994-2000
Lyman, Delbert, (T) UCLA	1/45	1941, 44
Lynch, Cameron, (LB) Syracuse	50	2015, 2017

M

Mack, Tom, (G) Michigan	65	1966-78
Maddox, Tommy, (QB) UCLA	8	1994
Magnani, Dante, (RB) St. Mary's (CA)	8/24	1940-42, 47-48
Maher, Francis, (B) Toledo	9	1941
Manning Jr., Ricky, (CB) UCLA	27	2008
Mannion, Sean, (QB) Oregon State	14	2015-18
Manumaleuna, Brandon, (TE) Arizona	86	2001-05
Marchlewski, Frank, (C) Minnesota	56	1965, 68-69
Marconi, Joe, (RB) West Virginia	34	1956-61
Markov, Victor, (T) Washington	12	1938
Marquez, Bradley, (WR) Texas Tech	15	2015-16
Marshall, Larry, (WR) Maryland	44	1978
Martin, Aaron, (DB) North Carolina College	42	1964-65
Martin, Chris, (LB) Auburn	53	1993-94
Martin, Jamie, (QB) Weber State	8/9/10/12/11	1993-96, 2001-02, 04-05
Martin, John, (C) Navy	23	1947-49
Martin, Ruvell, (WR) Saginaw Valley State	82	2009

Rams All-Time Roster

Maslowski, Matt, (WR) San Diego	48	1971
Mason, Tommy, (RB) Tulane	20	1967-70
Mason, Tre, (RB) Auburn	27	2014-15
Massey, Chris, (LS/FB) Marshall	45	2002-10
Matau, Chris, (G) BYU	51	1987
Matheson, Riley, (G/LB) Texas Mines	11/13	1939-42, 44-47
Matson, Ollie, (RB/E) USF	33	1959-62
Mattison, Bryan, (G) Iowa	67	2011
Matthews, Clay, (LB) Southern California	52	2019
Mattos, Harry, (RB) St. Mary's (CA)	7	1937
Maumalanga, Chris, (DT) Kansas	98	1997
May, Francis (Jack), (C) Centenary	24	1938
Mayes, Carl, (RB) Texas	49	1952
McBride, Tod, (S) UCLA	27	2004
McBurrows, Gerald, (S) Kansas	23	1995-98
McCleon, Dexter, (CB) Clemson	24/21	1997-2002
McCollum, Andy, (C/G) Toledo	64/67	1999-2007
McCormick, Tom, (RB) Pacific	23	1953-55
McCutcheon, Lance, (WR) Montana State	82	2022
McCutcheon, Lawrence, (RB) Colorado State	30	1972-79
McDonald, James, (TE) USC	83	1983-85, 87
McDonald, Mike, (LB) USC	63	1983-84, 86-91
McDonald, Shaun, (WR) Arizona State	84	2003-06
McDonald, Tommy, (WR) Oklahoma	29	1965-66
McDonald, T.J., (S) USC	25	2013-16
McDonough, Paul, (E) Utah	19	1939-41
McFadden, Marshall, (LB) South Carolina State	51	2014
McFadin, Bud, (DT/T) Texas	62	1952-56
McGarigle, Tim, (LB) Northwestern	59	2007
McGarry, Barney, (G) Utah	30	1939-42
McGee, Brandon, (CB) Miami (Fla.)	32	2013-14
McGee, Buford, (RB) Mississippi	24	1987-91
McGee, Willie, (WR) Alcorn A&M	24	1974-75
McGlasson, Ed, (C) Youngstown State	54	1980
McGrorty, Dusty, (RB) Southern Oregon	36	2004
McIlhany, Dan, (DB) Texas A&M	17	1965
McIntosh, Rocky, (LB) Miami (Fla.)	50	2012
McJulien, Paul, (P) Jackson State	16	1993
McKee, Ryan, (T) Southern Mississippi	68	2009
McKeever, Marlin, (LB/TE) USC	86	1961-66, 71-72
McKinnely, Phil, (T) UCLA	73	1981
McKinney, Jeremy, (T) Iowa	68	1998
McLain, Kevin, (LB) Colorado State	50	1976-79
McLaughlin, Leon, (C) UCLA	50	1951-55
McLaughlin, Steve, (K) Arizona	3	1995
McLeod, Rodney, (S) Virginia	23	2012-15
McMichael, Randy, (TE) Georgia	84	2007-09
McMillan, Eddie, (CB) Florida State	41	1973-75
McNeal, Travis, (TE) Tennessee-Chattanooga	82	1992-93
McNeill, Mike, (TE) Nebraska	82	2012-13
McNeil, Ryan, (CB) Miami (FL)	47	1997-98
McQuaide, Jake, (LS) Ohio State	44	2011-2020
McRaven, William, (RB) Murray State	22	1939
McRoberts, Paul, (WR) Southeast Missouri State	8/12	2016
Meador, Ed, (DB) Arkansas Tech	21	1959-70
Meisner, Greg, (DE) Pittsburgh	60	1981-88
Mello, Jim, (RB) Notre Dame	65	1948
Mergenthal, Art, (G) Notre Dame	31	1945-46
Messner, Mark, (LB) Michigan	60	1989
Michaels, Lou, (DE) Kentucky	55	1958-60
Michel, Sony, (RB) Georgia	25	2021
Mickel, Jeff, (T) Eastern Washington	77	1990
Middleton, Ron, (TE) Auburn	87	1994
Mikell, Quintin, (S) Boise State	27	2011-12
Milinichik, Joe, (G) North Carolina State	71	1990-92
Millen, Hugh, (QB) Washington	12	1987
Miller, Brit, (FB) Illinois	49	2010-12
Miller, Charles, (G) Purdue	25	1937
Miller, Chris, (QB) Oregon	13/12	1994-95
Miller, Clark, (DE) Utah State	78	1970
Miller, Drew, (C) Florida	67	2011
Miller, Fred, (T) Baylor	73	1996-99
Miller, Keith, (LB) California	53	2000
Miller, Paul, (DE) LSU	81	1954-57
Miller, Nick, (WR) Southern Utah	17	2011
Miller, Ralph, (T) Rice	38/27	1937-38
Miller, Ron, (E) USC	89	1956
Miller, Ron, (QB) Wisconsin	9	1962
Miller, Shawn, (NT) Utah State	98	1984-89
Miller, Willie, (WR) Colorado State	82	1978-82
Miller, Von, (OLB) Texas A&M	40	2021
Milligan, Hanik, (S) Houston	37	2007
Milner, Billy, (T) Houston	77	1996
Minor, Travis, (RB) Florida State	22	2007-08
Misko, John, (P) Oregon State	6	1982-84
Mitchell, Lydell, (RB) Penn State	22	1980
Moan, Emmett (Kelly), (RB) West Virginia	6	1939
Mobley, Stacey, (WR) Jackson State	81	1987
Molden, Frank, (DT) Jackson State	78	1965
Monaco, Raymond, (G) Holy Cross	16	1945
Moncrief, Derrick, (LB) Oklahoma St.	47	2020
Montgomery, Tyrone, (RB) Mississippi	25	1995
Moore, Eric, (DE) Florida State	92	2006-08
Moore, Jeff, (WR) Tennessee	86	1980-81
Moore, Jerald, (RB) Oklahoma	44	1996-98
Moore, Malcolm, (TE) USC	84	1987
Moore, Tom, (RB) Vanderbilt	25	1966
Moran, Sean, (DE) Colorado State	77	2000-01
Morris, George, (RB) Baldwin-Wallace	4	1941-42
Morris, Jack, (DB) Oregon	40	1958-60
Morris, Larry, (LB) Georgia Tech	56/31	1955-57
Morrow, John, (C) Michigan	51	1956-59
Morton, Mike, (LB) North Carolina	58	1999
Moss, Brent, (RB) Wisconsin	31	1995
Mucha, Rudolph, (G) Washington	27	1941, 45
Mulligan, Matthew, (TE) Maine	82	2012
Mundt, Johnny, (TE) Oregon	82	2017-2021
Munson, Bill, (QB) Utah State	19	1964-67
Murphy, Harvey (Ham), (E) Mississippi	28	1940
Murphy, Jerome, (CB), South Florida	23	2010
Murphy, Pace, (T) Northwest Louisiana	72	2016
Murphy, Phil, (DT) South Carolina State	95	1980-81
Murphy, Yo, (WR) Idaho	83	2001-02
Murray, Joe, (G) USC	76	1987
Myers, Brad, (RB) Bucknell	28	1953-56
Myers, Jack, (RB/DB) UCLA	31	1952

N

Namath, Joe, (QB) Alabama	12	1977
Natson, JoJo, (WR) Akron	19	2018-19
Naumetz, Fred, (LB/C) Boston College	22	1946-50
Nead, Spencer, (TE/FB) BYU	47	2003
Neary, Aaron, (C/G) Eastern Washington	72	2017-2018
Neill, Ryan, (LS) Rutgers	92	2009
Nelson, Bill, (DT) Oregon State	67	1971-75
Nelson, Chuck, (K) Washington	13	1983
Nelson, Terry, (TE) Arkansas AM&N	83	1973-80
Nemeth, Stephen, (QB) Notre Dame	10	1945
Ness, Nate, (CB) Arizona	30	2011
Nettles, Jim, (DB) Wisconsin	19	1969-72
Newberry, Tom, (G) Wisconsin-LaCrosse	66	1986-94
Newman, Anthony, (S) Oregon	26	1988-94
Newsome, Vince, (S) Washington	22	1983-90
Newson, Tony, (LB) Utah State	51	2004
Nichols, Bob, (T) Stanford	77	1966-67
Niklos, J.R., (RB) Western Illinois	25	2002
Nix, John, (B) Mississippi State	6	1940
Nixon, David, (LB) Brigham Young	51	2010-11
Noa, Kaulana, (T) Hawaii	71	2000-01
Noble, Don, (TE) California	86	1987
Noll, Ben, (G/T) Pennsylvania	64	2005
Norwood, Jerious, (RB) Mississippi State	34	2011
Noteboom, Joseph, (OL) Texas Christian	70	2018-
Nsekhe, Ty, (T) Texas State	60	2012
Null, Keith, (QB) West Texas A&M	9	2009
Nütten, Tom, (C/G) Western Michigan	61	1998-2002, 04-05
Nuzum, Rick, (C) Kentucky	51	1977

O

O'Berry, Herman, (CB) Oregon	42	1996
O'Neal, Leslie, (DE) Oklahoma State	91	1996-97
O'Neill, William, (RB) Detroit		1937
O'Steen, Dwayne, (CB) San Jose State	33	1978-79
Odom, Ricky, (DB) USC	23	1979
Ojinnaka, Quinn, (G) Syracuse	69	2012
Okoronkwo, Ogbonnia, (OLB) Oklahoma	45	2018-2021
Olsen, Merlin, (DT) Utah State	74	1962-76
Olsen, Norman, (T) Alabama	65	1944
Olsen, Phil, (DT/DE) Utah State	72	1971-74
Olson, Glenn, (B) Iowa	25	1940
Ogbonnaya, Chris, (RB) Texas	22	2009
Ogletree, Alec, (LB) Georgia	52	2013-17
Onobun, Fendi, (TE) Arizona	48	2010
Orr, Kareem, (DB) Chattanooga	35	2021
Orzech, Matt, (LS) Azusa Pacific	42	2021-
Osborne, Chuck, (DT) Arizona	97	1996
Ottis, Brad, (DE) Wayne State (NE)	95	1996
Owens, Mel, (LB) Michigan	58	1981-89

Rams All-Time Roster

Owens, Richard, (FB) Louisville	49	2007

P

Pace, Orlando, (T) Ohio State	76	1997-2008
Pacheco, Chris, (NT) Fresno State	42	1987
Pagel, Mike, (QB) Arizona State	14	1991-93
Pahukoa, Jeff, (G) Washington	69	1991-93
Panfil, Ken, (T) Purdue	73	1956-58
Pankey, Irv, (T) Penn State	75	1980-90
Pardee, Jack, (LB) Texas A&M	32	1957-70
Parks, Cord, (WR/CB) Northeastern	23	2009
Parish, Don, (LB) Stanford	57	1971
Parker, Anthony, (CB) Arizona State	27	1995-96
Parquet, Jeremy, (T) Southern Mississippi	64	2006-07
Pasqua, Joe, (T) SMU	65	1942, 46
Pasquariello, Ralph, (RB) Villanova	36	1950
Pastorini, Dan, (QB) Santa Clara	10	1981
Patrick, Natrez, (LB) Georgia	57	2019-2020
Patt, Maurice (Babe), (E) Carnegie Tech	2	1939-42
Patterson, Eric, (CB) Ball State	24	2-15
Pattison, Mark, (WR) Washington	83	1986
Paul, Don, (LB) UCLA	57	1948-55
Peacock, Elvis, (RB) Oklahoma	34	1979-80
Pead, Isaiah, (RB) Cincinnati	24	2012-15
Pelshak, Troy, (LB) North Carolina A&T	91	1999-2000
Penaranda, Jairo, (RB) UCLA	22	1981
Pergine, John, (LB) Notre Dame	52	1969-72
Perkins, Art, (RB) North Texas State	37	1962-63
Perkins, Bryce, (QB) Virginia	16	2020-
Perrie, Michael, (B) St. Mary's (CA)	6	1939
Perry, Gerald, (T) Southern (LA)	64	1991-92
Perry, Rod, (CB) Colorado	49	1975-82
Person, Mike, (T) Montana State	73	2014
Petchel, John, (QB) Duquesne	50/17	1942, 44
Peters, Marcus, (CB) Washington	22	2018-2019
Peterson, Jim, (LB) San Diego State	57	1974-75
Peterson, Kevin, (CB) Oklahoma State	47	2017
Peterson, Nelson, (RB) West Virginia Wesleyan	11	1938
Petitbon, Richie, (DB) Tulane	17	1969-70
Petitti, Rob, (T) Pittsburgh	71	2007
Pettis, Austin, (WR) Boise State	18	2011-14
Phifer, Roman, (LB) UCLA	58	1991-98
Phillips, George, (LB) UCLA	16	1945
Phillips, Jim (Red), (E) Auburn	82	1958-64
Phillips, Joe, (DT) SMU	66	1998
Phillips, Lawrence, (RB) Nebraska	21	1996-97
Phillips, Rod, (RB) Jackson State	39	1975-78
Pickett, Ryan, (DT) Ohio State	79	2001-05
Piel, Mike, (DT) Illinois	95	1989-92
Pifferini, Bob, (LB) UCLA	54	1977
Pike, Chris, (DT) Tulsa	93	1991
Pillath, Roger, (T) Wisconsin	72	1965
Pincura, Stanley, (QB) Ohio State	1/15	1937-38
Pinkney, Lovell, (TE) Texas	83	1995
Pircher, Max, (OT) Italy	66	2021-
Pittman, Antonio, (RB) Ohio State	30	2007-08
Pitts, Elijah, (RB) Philander Smith	22	1970
Pitts, Hugh, (LB) TCU	56	1956
Pivec, Dave, (TE) Notre Dame	83	1966-68
Platukas, George, (E) Duquesne	70	1942
Pleasant, Mike, (CB) Oklahoma	43	1984
Plum, Milt, (QB) Penn State	16	1968
Plummer, Tony, (DB) Pacific	21	1974
Plunkett, Warren, (QB) Minnesota	58	1942
Pointer, Quinton, (CB) UNLV	33	2012-13
Polite, Jachai (LB) Florida	95	2019-2020
Polley, Tommy, (LB) Florida State	52	2001-04
Ponder, Willie, (WR) Southeast Missouri State	88	2006
Pope, Bucky, (WR) Catawba	80	1964, 66-67
Pope, Marquez, (S) Fresno State	22	1994
Poppinga, Brady, (LB) Bringham Young	51	2011
Porter, Quinn, (RB) Stillman	35	2011
Pottios, Myron, (LB) Notre Dame	66	1966-70
Powell, Brandon, (WR) Florida	19	2021-
Powell, Tim, (DE) Northwestern	58	1965
Powers, Warren, (DE) Maryland	98	1992
Prather, Dale, (E) George Washington	30	1937-38
Preece, Steve, (S) Oregon State	20	1973-76
Price, Ejuan, (OLB) Pittsburgh	51	2017-
Price, Jim, (TE) Stanford	87	1991-92, 95
Price, Mitchell, (CB) Tulane	27	1993
Pritchard, Bosh, (RB) VMI	56	1942
Pritko, Stephen, (DE) Villanova	30	1944-47
Prochaska, Raymond, (E) Nebraska	8	1941
Proehl, Ricky, (WR) Wake Forest	87	1998-2002
Pudloski, Chester, (T) Villanova	40	1944-47
Purling, Dave, (DE) USC	67	1987
Purnell, Jim, (LB) Wisconsin	53	1969-72
Putnam, Duane, (G) Pacific	61	1952-59, 62

Q

Quarles, Bernard, (QB) Hawaii	9	1987
Quick, Brian, (WR) Appalachian State	83	2012-16
Quinlan, Volney (Skeet), (RB) San Diego State	21	1952-56
Quinn, Robert, (DE) North Carolina	94	2011-17

R

Ragazzo, Philip, (G) Case Western Reserve	36	1938-40
Ramsey, Jalen, (CB) Florida State	20/5	2019-
Ramsey, LaJuan, (DT) Southern California	99	2009
Rapp, Manual, (B) Saint Louis	67	1942
Rapp, Taylor, (S) Washington	24	2019-
Ray, David, (K/WR) Alabama	27	1969-74
Raye Jr., Jimmy, (WR) San Diego State	18	1991
Ream, Charles, (T) Ohio State	39	1938
Redden, Barry, (RB) Richmond	30	1982-86
Reece, Geoff, (C) Washington State	54	1976
Reece, John, (CB) Nebraska	21	1995
Reed, J.R., (S) South Florida	32	2006
Reed, J.R., (DB) Georgia	36	2020-2021
Reed, Doug, (DE) San Diego State	93	1984-90
Reeder, Troy, (LB) Delaware	51	2019-2021
Reese, Booker, (DE) Bethune-Cookman	66	1984-85
Reid, Joe, (LB) LSU	35	1951
Reilly, Mike, (LB) Oklahoma	57	1982
Reilly, Mike, (QB) Central Washington	13	2009
Reinhard, Bob, (T/DT) California	54	1950
Reisz, Albie, (QB) Southwestern Louisiana	26	1944-46
Rentzel, Lance, (WR) Oklahoma	13/19	1971-72, 74
Repko, Joe, (DT) Boston College	42	1948-49
Reynolds, Chase, (RB) Montana	34	2013-16
Reynolds, Garrett, (G/T) North Carolina	71	2015
Reynolds, Jack, (LB) Tennessee	54/64	1970-80
Reynolds, Joffrey, (RB) Houston	26	2003
Reynolds, Josh, (WR) Texas A&M	83/11	2017-2020
Rhaney, Demetrius, (C) Tennessee State	65	2015-16
Rhome, Jerry, (QB) Tulsa	17	1971
Rich, Herb, (DB) Vanderbilt	42	1951-53
Richardson, Barry, (T) Clemson	79	2012
Richardson, Daryl, (RB) Abilene Christian	26	2012-13
Richardson, Jerry, (DB) West Texas State	43	1964-65
Richardson, Reggie, (S) Utah	37	1987
Richter, Les, (LB) California	67/48	1954-62
Rickards, Paul, (QB) Pittsburgh	50	1948
Rieth, William, (C/G) Carnegie Tech	6/32	1941-42, 44-45
Riffle, Charles, (G) Notre Dame	31	1944
Rivers, Derek, (DE) Youngstown St.	49	2020
Rivers, Gerald, (DE) Ole Miss	99	2013
Roach, David, (S) TCU	42	2008-09
Robbins, Fred, (DT) Wake Forest	98	2010-11
Robbins, Kevin, (T) Michigan State	72	1993
Roberson, Marcus, (CB) Florida	47	2014-15
Robertson, Isiah, (LB) Southern (LA)	58	1971-78
Robey-Coleman, Nickell, (CB) USC	23	2017-19
Robinson II, Allen, (WR) Penn State	1	2022-
Robinson, A'Shawn (DL)	94	2020-
Robinson, Bryan, (DE) Fresno State	92	1997
Robinson, Gerald, (DE) Auburn	97	1991-94
Robinson, Greg, (RB) Northeast Louisiana	28	1995-96
Robinson, Greg, (T) Auburn	79/73	2014-16
Robinson, Jack, (T/G) Northeast Missouri State	19	1938
Robinson, Jeff, (LS/DE/TE) Idaho	94/45/87	1997-2001, 05
Robinson, Laurent, (WR) Illinois State	19	2009-10
Robustelli, Andy, (DE) Arnold	84	1951-55
Rocell, Robert, (DB) Central Arkansas	31	2021-
Rocker, David, (DT) Auburn	92	1991-94
Rockwell, Henry, (G/C) Arizona State	17	1940-42
Rodak, Michael, (RB/E) Case Western Reserve	23	1939-40
Rogers, Mel, (LB) Florida A&M	57	1976
Rolling, Henry, (LB) Nevada Reno	59	1993-94
Romberg, Brett, (C) Miami (FL)	65	2006-08
Rose, Joe, (TE) California	87	1987
Rosequist, Ted, (T) Ohio State	17	1937
Ross, Jermaine, (WR) Purdue	82	1994-97
Rowe, Joe, (CB) Virginia	42	1997
Rozeboom, Christain, (LB) South Dakota State	56	2021-
Rubley, T.J., (QB) Tulsa	12	1992-93

Rams All-Time Roster

Rucker, Conrad, (G/T) Southern (LA)	63	1980
Russell, Doug, (RB) Kansas State	4	1939
Russell, Leonard, (RB) Arizona State	42	1995
Ruthstrom, Ralph, (RB) SMU	20	1945-46
Rutledge, Craig, (S) UCLA	48	1987
Rutledge, Jeff, (QB) Alabama	8	1979-81
Ryan, Clifton, (DT) Michigan State	95	2007-10
Ryan, Frank, (QB) Rice	15	1958-61
Ryczek, Dan, (C) Virginia	54	1978-79
Rypien, Mark, (QB) Washington State	11	1995, 97

S

Saffold III, Rodger, (T/G) Indiana	76	2010-18
Saipaia, Blaine, (T/G/TE) Colorado State	60/49	2004-05
Salas, Greg, (WR) Hawaii	87	2011
Sanders, Glenell, (LB) Louisiana Tech	55	1991
Santos, Cairo, (K) Tulane	3	2018
Sargent, Mekhi, (RB) Iowa	36	2021
Saul, Rich, (C/TE) Michigan State	61/87	1970-81
Savatsky, Oliver, (E) Miami (OH)		1937
Scales, Dwight, (WR) Grambling	87	1976-78
Scarry, Michael (Mo), (C) Waynesburg	39	1944-45
Schad, Mike, (G/T) Queens, Canada	76	1987-88
Schenker, Nathan, (T) Howard (Samford)	38	1939
Schouman, Derek, (TE) Boise State	88	2010
Schuening, Roy, (G) Oregon State	67	2008
Schuh, Harry, (T) Memphis State	76/79	1971-73
Schultz, Eberle, (T) Oregon State	40	1945-47
Schumacher, Gregg, (DE) Illinois	81	1967-68
Schupbach, Orrin (Tex), (T) West Texas State		1942
Scibelli, Joe, (G) Notre Dame	71	1961-76
Scott, Chuck, (WR) Vanderbilt	84	1986
Scott, Darell, (DT) Clemson	97	2010
Scott, Nick, (S) Penn State	33	2019-
Scott, Travis, (G) Arizona State	64	2002
Scribner, Rob, (RB) UCLA	33	1973-76
Scurlock, Mike, (CB) Arizona	22	1995-98
Seabright, Charles, (QB) West Virginia	25	1941
Seale, Sam, (CB) Western State (CO)	22	1993
Sears, Corey, (DE) Mississippi State	95	1998
Sebastian, Mike, (B) Pittsburgh	4	1937
Sehorn, Jason, (S) USC	42	2003
Selawski, Gene, (T) Purdue	70	1959
Sellers, Donald, (WR/QB) New Mexico	16	1997-97
Selvie, George, (DE) South Florida	67	2010
Sensabaugh, Coty, (CB) Clemson	21	2016
Septien, Rafael, (K) Southwest Louisiana	1	1977
Setterstrom, Mark, (G) Minnesota	66	2006-09
Severson, Jeff, (DB) Long Beach State	45	1979
Sewell, Harley, (G) Texas	66	1963
Shanle, Scott, (LB) Nebraska	54	2003
Shannon, Carver, (DB/RB) Southern Illinois	47	1962-64
Shaw, Bob, (E) Ohio State	60	1945-46, 49
Shaw, Glenn, (RB) Kentucky	34	1962
Shaw, Nate, (DB) USC	44	1969-70
Shaw, Robert, (E) Ohio State	32	1945-46, 49
Shearin, Joe, (G) Texas	64	1983-84
Shelton, Coleman, (C) Washington	65	2019-
Shepherd, Jacoby, (CB) Oklahoma State	22	2000-01
Sheppard, Ashley, (LB) Clemson	59	1995
Sherman, Rod, (WR) USC	86	1973
Sherman, Will, (DB) St. Mary's (CA)	43	1954-60
Shields, Sam, (CB) Miami	37	2018
Shirey, Frederick, (T) Nebraska	36	1940-41
Shiver, Ray, (DB) Miami (FL)	22	1956
Shivers, Jason, (S) Arizona State	30	2004
Shofner, Del, (E) Baylor	29	1957-60
Sickels, Garrett, (OLB) Penn State	56	2017-
Sievers, Eric, (TE) Maryland	82	1988
Sikich, Rudolph, (T) Minnesota	48	1945
Simensen, Don, (T) St. Thomas (MN)	65/76	1951-52
Simington, Milton, (T) Arkansas	33	1941
Simmons, Jeff, (WR) USC	89	1983
Simpson, Bill, (DB) Michigan State	48	1974-78
Sims, Eugene, (DE) West Texas A&M	97	2010-16
Sims, George, (DB) Baylor	17	1949-50
Sims-Walker, Mike, (WR) UCF	10	2011
Sinnott, Greg, (T) Utah State	64	1987
Skoronski, Edmund, (C) Purdue		1937
Skow, Jim, (DE) Nebraska	68	1992
Skowronek, Ben (WR) Notre Dame	18	2021-
Slater, Jackie, (T) Jackson State	78	1976-95
Slaton, Tony, (C) USC	61	1984-89
Sloman, Sam, (K) Miami (OH)	1	2020
Slovak, Martin, (RB) Toledo	5	1939-41
Small, Torrance, (WR) Alcorn State	83	1997
Smart, Tanzel, (DT) Tulane	92	2017-19
Smilanich, Bronko, (B) Arizona	21	1939
Smith, Anthony, (S), Syracuse	26	2009
Smith, Billy Ray, (DE) Arkansas	80	1957
Smith, Bobby, (DB) UCLA	23	1962-65
Smith, Brian, (LB) Auburn	96	1989-90
Smith, Bruce, (RB) Minnesota	56	1948
Smith, Chris, (CB) Northern Illinois	36	2011
Smith, Doug, (C) Bowling Green	62	1978-91
Smith, Fernando, (DE) Jackson State	95	2000
Smith, Gaylon, (RB) Southwestern (TN)	10	1939-42
Smith, Jason, (T) Baylor	77	2009-11
Smith, Justin, (LB) Indiana	53	2003
Smith, Larry, (RB) Florida	38	1969-73
Smith, Lucious, (CB) Cal State-Fullerton	23	1980-82
Smith, Paul, (RB) UTEP	31	2006
Smith, Phil, (WR) San Diego State	88	1987
Smith, Raonall, (LB) Washington State	56	2006-07
Smith, Ron, (DB) Wisconsin	42	1968-69
Smith, Ron, (QB) Richmond	14	1965
Smith, Ron, (WR) San Diego State	84	1978-79
Smith, Sean, (DT) Grambling	97	1989
Smith, Shelley, (G) Colorado State	66	2012-13
Smith, Shevin, (S) Florida State	30	2000
Smith, Steve, (WR) USC	12	2012
Smith, Verda (V.T.), (RB) Abilene Christian	77	1949-53
Smith, Vernice, (G) Florida A&M	62	1997
Smoker, Jeff, (QB) Michigan State	9/15	2004, 05
Smyth, Bill, (T/TE) Cincinnati	79	1947-50
Snow, Jack, (WR) Notre Dame	84	1965-75
Snyder, Robert, (RB) Ohio	4/13	1937-38
Sorensen, Nick, (S) Virginia Tech	41	2001-02
Spach, Stephen, (TE) Fresno State	81	2011
Spadaccini, Victor, (QB) Minnesota	33	1938-40
Sparkman, Alan, (DT) Texas A&M	44	1948-49
Spikes, Cameron, (G) Texas A&M	71/73	1999-2001
Spruce, Nelson, (WR) Colorado	86	2016
St. Clair, John, (T) Virginia	70	2000-03
Staat, Jeremy, (DT) Arizona State	95	2003
Stacy, Zac, (RB) Vanderbilt	30	2013-14
Stafford, Matthew, (QB) Georgia	9	2021-
Stalcup, Jerry, (LB) Wisconsin	60	1960
Stams, Frank, (LB) Notre Dame	50	1989-91
Stanley, Derek, (WR) Wisconsin-Whitewater	19	2007-09
Starks, Max, (T) Florida	79	2013
Statuto, Art, (C) Notre Dame	21	1950
Stein, Bob, (LB) Minnesota	66	1973-74
Stemke, Kevin, (P) Wisconsin	2	2004
Stephen, Scott, (LB) Arizona State	50	1992
Stephens, John, (E) Marshall	25	1938
Stephens, Larry, (DT) Texas	50	1962
Stephenson, Dave, (G) West Virginia	34	1950
Steussie, Todd, (T) California	79	2006-07
Stevenson, Ralph, (G) Oklahoma	4	1940
Stewart, Darian, (S) South Carolina	20	2010-13
Stewart, Michael, (S) Fresno State	23	1987-93
Stiger, Jim, (RB) Washington	26	1965-67
Stills, Gary, (LB) West Virginia	55	2008
Stokes, Fred, (DE) Georgia Southern	65/60	1987-88, 93-95
Stokes, Tim, (T) Oregon	78	1974
Stoyanovich, Pete, (K) Indiana	3	2000
Stradford, Troy, (RB) Boston College	21	1992
Strickland, Fred, (LB) Purdue	53	1988-92
Strode, Woody, (E) UCLA	39	1946
Strofolino, Mike, (LB) Villanova	61	1965
Strugar, George, (DT) Washington	77	1957-61
Stuart, Roy, (G) Tulsa	45	1942
Studstill, Pat, (WR/P) Houston	28	1968-71
Stukes, Charlie, (CB) Maryland Eastern Shore	47	1973-74
Styles, Lorenzo, (LB) Ohio State	51	1997-2000
Sucic, Steve, (RB) Illinois	46	1946
Suh, Ndamukong, (DT) Nebraska	93	2018
Sullivan, John, (C) Notre Dame	65	2017-18
Sully, Ivory, (DB) Delaware	37	1979-84
Sutton, Mickey, (CB) Montana	49	1986-88, 90
Svare, Harland, (LB) Washington State	76/51	1953-54
Swain, Bill, (LB) Oregon	52	1963
Swanson, Pete, (G) Stanford	68	2000
Sweet, Joe, (WR) Tennessee State	82	1972-73
Sweetan, Karl, (QB) Wake Forest	10	1969-70
Swinson, Corey, (OL) Hampton	66	1995

Rams All-Time Roster

T

Talbert, Diron, (DT) Texas	72	1967-70
Talib, Aqib, (CB) Kansas	21	2018-2019
Tarbox, Bruce, (G) Syracuse	61	1961
Tatupu, Mosi, (FB) USC	30	1991
Taylor, Cecil, (RB) Kansas State	48	1955-57
Taylor, Tom, (G) Georgia Tech	62	1987
Taylor, Travis, (WR) Florida	18	2007
Teeuws, Len, (T) Tulane	74	1952-53
Tercero, Scott, (G) California	63	2003-04
Terrell, Claude, (G) New Mexico	75	2005-07
Terrell, Pat, (S) Notre Dame	37	1990-93
Thomas, Ben, (DT) Auburn	94	1991
Thomas, Bob, (RB) Arizona State	35	1971-72
Thomas, Cam, (DT) North Carolina	92	2016
Thomas, Chris, (WR) Cal Poly-SLO	83	1999-2000
Thomas, Clendon, (RB) Oklahoma	46/35	1958-61
Thomas, Hollis, (DT) Northern Illinois	93	2009
Thomas, J.T., (WR) Arizona State	18/87	1995-98
Thomas, Jemea, (CB) Georgia Tech	35	2014
Thomas, Jewerl, (RB) Arizona State	33	1980-82
Thomas II, Keir, (OLB) Florida State	96	2022
Thomas, Kelly, (T) USC	73	1987
Thomas, Michael, (WR) Southern Mississippi	13/88	2016-19
Thomas, Pat, (CB) Texas A&M	27	1976-82
Thomas, Robert, (LB) UCLA	55	2002-04
Thomas, Rodney, (CB) BYU	21	1991
Thomason, Bob, (QB) VMI	65	1949
Thompson, Anthony, (RB) Indiana	32	1992
Thompson, Carlos, (OLB) Mississippi	53	2017
Thompson, David, (RB) Oklahoma State	28	1997-98
Thompson, Dominique, (WR) William & Mary	17	2005
Thompson, Ernie, (FB) Indiana	32	1991
Thompson, Harry, (G) UCLA	66/44	1950-54
Thorpe, Wilfred, (G) Arkansas	26	1941-42
Thrift, Cliff, (LB) East Central Oklahoma	52	1986
Timmerman, Adam, (G) South Dakota	62	1999-2006
Tinoisamoa, Pisa, (LB) Hawaii	50	2003-08
Tiumalu, Casey, (RB) BYU	42	1987
Toogood, Charley, (DT/T) Nebraska	78	1951-56
Toomer, Korey, (LB) Idaho	59	2014
Toon, Nick, (WR) Wisconsin	81	2015
Toston, Keith, (RB) Oklahoma State	38	2010
Towler, Dan, (RB) Washington & Jefferson	32	1950-55
Trautwein, Phil, (T) Florida	64	2009
Trejo, Stephen, (RB) Arizona State	34	2004
Trewyn, Nate (C) Wisconsin-Whitewater	60	2019
Truax, Billy, (TE) LSU	87	1964-70
Tucker, Rex, (T/G) Texas A&M	66	2005
Tucker, Ryan, (C/G/T) TCU	50	1997-2001
Tucker, Wendell, (WR) South Carolina State	14	1967-70
Tuckey, Richard, (RB) Manhattan	37	1938
Tuiasosopo, Navy, (C) Utah State	68	1987
Turley, Kyle, (T) San Diego State	68	2003
Turk, Matt, (P) Wisconsin-Whitewater	1	2006
Turner, James, (C) Oklahoma A&M	13	1937
Turner, Larry, (C/G) Eastern Kentucky	64/63	2004, 05-06
Turner, Robert, (C/G), New Mexico	59	2012
Turner, Vernon, (WR) Carson-Newman	82	1991-92
Tuten, Rick, (P) Florida State	11	1998-99
Tyler, Wendell, (RB) UCLA	26	1977-82
Tyrrell, Tim, (RB) Northern Illinois	32	1986-88

U

Underwood, Forest, (T/G) Davis & Elkins	11	1937
Uzdavinis, Walter, (E) Fordham	20	1937

V

Valdez, Vernon, (DB) San Diego	47	1960
Valerio, Joe, (G) Pennsylvania	64	1996
Van Brocklin, Norm, (QB) Oregon	25/11	1949-57
Vann, Norwood, (LB) East Carolina	51	1984-87
Varrichione, Frank, (T) Notre Dame	70	1961-65
Vasicek, Vic, (LB) Texas	35	1950
Veltung, Justin, (WR) Idaho	19	2013
Verstegen, Mike, (G) Wisconsin	67	1998
Villanueva, Danny, (P/K) New Mexico State	11	1960-64
Vinnett, Darius, (CB) Arkansas	31	2007
Vobora, David, (LB) Idaho	58	2008-10
Von Sonn, Andy, (LB) UCLA	46	1964

W

Waddy, Billy, (WR) Colorado	80	1977-81
Wade, Bill, (QB) Vanderbilt	9	1954-60
Wade, Jonathan, (CB) Tennessee	20	2007-09
Wagner, Bobby, (LB) Utah State	45	2022
Wahlroos, Drew, (LB) Colorado	58	2004-05
Walker, Aaron, (TE) Florida	87	2005-07
Walker, Glen, (P) USC	19	1977
Walker, Marquis, (CB) Southeast Missouri State	38	1996-97
Walker, Tyrunn, (DT) Tulsa	95	2017
Wallace, Jackie, (DB) Arizona	20	1977-79
Waller, Ron, (RB) Maryland	27	1955-58
Wallerstedt, Brett, (LB) Arizona State	53	1997
Walls, Lenny, (CB) Boston College	27	2007
Walsh, Steve, (QB) Miami (FL)	4	1996
Walton, Shane, (S) Notre Dame	38	2003
Ward, Phillip, (LB) UCLA	55	1998
Wardlow, Duane, (DE) Washington	89/83	1954-56
Warner, Curt, (RB) Penn State	21	1990
Warner, Kurt, (QB) Northern Iowa	10/13	1998-2003
Washington, Brandon, (G) Miami (Fla.)	70	2013-14
Washington, Chauncey, (RB) USC	33	2010
Washington, James, (S) UCLA	37	1998-89
Washington, Ken, (RB/DB) UCLA	13	1946-48
Waterfield, Bob, (QB/DB/K) UCLA	7	1945-52
Watkins, Rokevious, (G) South Carolina	73	2012
Watkins, Sammy, (WR) Clemson	12	2017
Watson, Justin, (RB) San Diego State	36	1999-2002
Wattelet, Frank, (S) Kansas	41	1987
Watts, Trey, (RB) Tulsa	42	2014-15
Weary, Fred, (CB) Florida	32	2003
Webster, Kayvon, (CB) South Florida	21	2017
Webster, Nsimba, (WR) Eastern Washington	14	2019-2020
Weddle, Eric, (S) Utah	32	2019
Welch, Thomas, (T) Vanderbilt	72	2011
Welker, Wes, (WR) Texas Tech	19	2015
Wells, Scott, (C) Tennessee	63	2012-14
Wendryhoski, Joe, (C) Illinois	54	1964-66
West, Pat, (RB) USC	36	1945-48
West, Stan, (NG) Oklahoma	11/64	1950-54
West, Walter, (RB) Pittsburgh	21	1944
Westbrooks, Ethan, (DE) West Texas A&M	93/95	2014-18
Westbrooks, Greg, (LB) Colorado	57	1979-80
White, Alberto, (DE) Texas Southern	94	1995-96
White, Charles, (RB) USC	33	1985-88
White, Dwayne, (G) Alcorn State	67	1995-96
White, Lee, (RB) Weber State	44	1971
White, Leon, (LB) BYU	55	1992-93
White, Russell, (RB) California	44	1993
Whitley, James, (CB) Michigan	27	2002-03
Whitmyer, Nat, (DB) Washington	44	1963
Whittenton, Jesse, (DB) Texas Western	44	1956-57
Whittingham, Carey, (LB) BYU	57	1987
Whittingham, Fred, (LB) Cal Poly-SLO	55	1964
Whittingham, Kyle, (LB) BYU	52	1987
Whitworth, Andrew, (T) LSU	77	2017-2021
Wichmann, Cody, (G), Fresno State	69	2015-16
Wiegert, Zach, (G) Nebraska	73	1995-98
Wilbur, John, (G) Stanford	60	1970
Wilcher, Mike, (LB) North Carolina	94	1983-90
Wilkins, Jeff, (K) Youngstown State	14	1997-2007
Wilkins, Roy, (LB) Georgia	78	1958-59
Wilkins, Terrence, (WR) Virginia	82	2002
Wilkinson, Jerry, (DE) Oregon State	70	1979
Williams, Aeneas, (CB/S) Southern (LA)	35	2001-04
Williams, Alonzo, (RB) Mesa (CO)	31	1987
Williams, Billy, (WR) Tennessee	19	1995-96
Williams, Brandon, (WR) Wisconsin	16	2007
Williams, Charlie, (WR) Prairie View	83	1970
Williams, Chris, (G/T) Vanderbilt	65	2012-13
Williams, Clarence, (DB) Washington State	24	1965-72
Williams, Damian, (WR) USC	10	2014
Williams, Darious, (CB) UAB	31	2018-2021
Williams, Darrell, (T) South Florida	63	2015, 2017
Williams, Eric, (LB) USC	66	1982-83
Williams, Frank, (RB) Pepperdine	36	1961-64
Williams, Grant, (T) Louisiana Tech	77	2002-04
Williams, Henry, (DB) San Diego State	25	1983
Williams, Jay, (DE) Wake Forest	96	1994-99
Williams, Jeff, (T) Rhode Island	62	1977
Williams, Jerry, (DB) Washington State	33/22	1949-52
Williams, Joe, (B) Ohio State		1937
Williams, John, (T) Minnesota	75	1972-79
Williams, Jonah, (DT) Weber State	92	2021-

Rams All-Time Roster

Williams, Kyren, (RB) Notre Dame	23	2022-
Williams, Mark, (LB) Ohio State	56	1996
Williams, Mike, (DB) LSU	28	1983
Williams, Nick, (WR) Connecticut	15	2018
Williams, Roger, (DB) Grambling	46	1971-72
Williams, Roland, (TE) Syracuse	86/88	1998-2000, 05
Williams, Sam, (DE) Michigan State	88	1959
Williams, Travis, (RB) Arizona State	25	1971
Williamson, Greg, (CB) Fresno State	43	1987
Willig, Matt, (T) USC	77	1999, 2005
Wilson, Ben, (RB) USC	36	1963-65
Wilson, Gordon, (T) Texas Mines	21	1941
Wilson, Jack, (RB) Baylor	50	1946-47
Wilson, Jim, (T) Georgia	77	1968
Wilson, John, (E) Case Western Reserve	12	1939-42
Wilson, Karl, (DE) LSU	77	1991
Wilson, Ramik, (LB) Georgia	52	2018
Wilson, Tom, (RB) no college	37/24	1956-61
Winkler, Jim, (DT) Texas A&M	38/78	1951-52
Winkler, Joseph, (C) Purdue	25	1945
Winston, Kelton, (DB) Wiley	47	1967-68
Wisne, Jerry, (T) Notre Dame	71	2002
Wistrom, Grant, (DE) Nebraska	98	1998-2003
Witherspoon, Will, (LB) Georgia	51	2006-08, 2013
Withrow, Cory, (C) Washington State	61	2008
Wojcik, Greg, (DT) USC	78	1971
Wolf, Ethan (TE) Tennessee	84	2019
Wolford, John (QB) Wake Forest	9	2019-
Wolfley, Ron, (RB) West Virginia	30	1995
Woodlief, Doug, (LB) Memphis State	57	1965-69
Woods, Robert, (WR) USC	17	2017-2021
Woods, Tony, (DE) Pittsburgh	91	1993
Worden, James, (RB) Waynesburg	21	1945
Worthington, Doug, (DT) Ohio State	92	2015
Wright, Alexander, (WR) Auburn	89	1995-96
Wright, Alvin, (NT) Jacksonville State	99	1986-92
Wright, Toby, (S) Nebraska	32	1994-98
Wroten, Claude, (DT) LSU	99	2006-07

Y

Yagiello, Ray, (G) Catawba	54	1948-49
Yary, Ron, (T) USC	73	1982
Yeast, Russ, (DB) Kansas State	43	2022
Young, Brian, (DT) UTEP	66	2000-02
Young, Charle, (TE) USC	86	1977-79
Young, Kenny, (LB) UCLA	41	2019-2021
Young, Michael, (WR) UCLA	88	1985-88
Young, Robert, (DE) Mississippi State	76	1991-95
Young, Trevon, (OLB) Louisville	49	2018
Youngblood, George, (DB) Cal State-Los Angeles	45	1966
Youngblood, Jack, (DE) Florida	85	1971-84
Youngblood, Jim, (LB) Tennessee Tech	53	1973-84
Younger, Paul (Tank), (RB/LB) Grambling	13/35	1949-57

Z

Zeman, Ed (S) Fort Lewis	13/35	1987
Zendejas, Tony (K) Nevada	10	1991-93
Zgonina, Jeff (DT) Purdue	90	1999-02
Zilly, Jack (TE/DE) Notre Dame	42/56	1947-51
Zirinsky, Walter (RB) Lafayette	16	1945
Zoll, Richard (G) Indiana	26/20	1937-38
Zontini, Louis (B) Notre Dame	23	1944
Zuerlein, Greg (K) Missouri Western	4	2012-19

Rams All-Time Practice Squad Roster

The listed players were members of the Rams' developmental/practice squad for at least a portion of the year indicated. The current day practice squad came into being in 1990 after the NFL instituted the "developmental squad" in 1989 and changed the name one year later to the practice squad.

A

NAME, (POSITION) COLLEGE	RAMS YEARS
Adams, Harry, WR, Auburn	2013
Adams, Kris, WR, Texas El-Paso	2011
Ah You, C.J. DE, Oklahoma	2007-08
Alexander, Adonis, DB, Virginia Tech	2019
Alexander, Danario, WR, Missouri *	2010
Allen, Brandon, QB, Arkansas *	2018
Allen, Dakota, LB, Texas Tech #	2019
Allen, Denicos, LB, Michigan State	2013
Anelli, Mark, TE, Wisconsin	2006
Anthony, Corwin, TE, UCLA	1991
Arcuri, A.J., OT, Michigan State#	2022
Arkin, David, G, Missouri State *	2015-16
Ashe, Richard, TE, Humboldt State (CA) *	1989-90
Asiodu. K.C., LB, Central Oklahoma *	2009

B

Baker, Steven, T, East Carolina	2014
Ball, Lance, RB, Maryland	2008
Banks, Cornell, DT, Fresno State	2011
Barnes, Tim, C, Missouri *	2011
Bassey, Eric, CB/S, Oklahoma *	2007-08
Battle, Isaiah, T, Clemson	2015-16
Beeler, Chase, C, Stanford	2012
Belin, Chuck, G, Wisconsin *#	1993
Berlin, Brock, QB, Miami (FL) *	2007
Blake, Emory, WR, Auburn	2013-14
Blanton, Kendall, TE Missouri *	2019
Blevins, Darrius, WR, Memphis *	1999
Boehm, Evan, G, Missouri	2018
Bond, Travis, T, North Carolina	2014
Boudreaux, Frank, DE, Northwestern *	1993
Brady, Rickey, TE, Oklahoma *#	1994
Brake, Mike, TE, Akron *	2004
Brandstater, Tom, QB, Fresno State *	2011
Brasher, Bob, TE, Arizona State	1994
Brewer, Chandler, OT, Middle Tennessee	2022
Brodine, Mason, DE, Nebraska-Kearney *	2012-13
Brown, Aaron, LB, Hawaii #	2012
Brown, Antonio, T, Illinois	2000
Brown, Darwin, CB, Texas Tech	1999
Brown, Earnest, DE, Northwestern	2022
Brown, Fred, WR, Mississippi State	2017
Brown, Jonathan, DE, Tennessee *	2001
Brown, Kourtnei, DE, Clemson	2014
Brown, Malcolm, RB, Texas *	2015
Brown, Marcus, CB, McNeese State	2009
Brown, Michael, DE, Howard	2006
Brown, Sammy, LB, Houston *	2012-13
Brown, Shannon, DT, Alabama	1997
Brown, Travis, WR, New Mexico	2008
Broyles, James, G, Southwest Missouri State *	2002
Bryant, Christian, S, Ohio State *#	2014, 2015
Bryant, Omarius, DT, Western Kentucky	2017
Buchanan, Richard, WR, Northwestern *	1993
Bulger, Marc, QB, Pittsburgh *	2000
Burley, Marcus, DB, Delaware	2013
Burley, Nick, DE, Fresno State	2003-04
Burney, Kendric, CB, North Carolina	2011
Butler, Eric. TE, Mississippi State	2009

C

Caddell, Matt, WR, Alabama	2008
Calahan, Jeremy, DT, Rice *	2005
Campion, Pete, T, North Dakota State *	2002
Capizzi, Jason, T, Indiana (PA)	2008
Carlson, Jeff, QB, Weber State	1989
Carr, Derrick, DT, Bowling Green	1990
Carter, Jeremy, WR, Western Carolina	2005
Carter, Roger, TE, Georgia State	2022
Carter Jr., T.J., DB, Texas Christian	2022
Carter, T.J., DE, Kentucky	2022
Cecil, Toby, G, Texas Tech	2004-05
Chiles, John, WR, Texas	2011
Chorak, Jason, LB, Washington #	1998
Chubb, Brandon, LB, Wake Forest	2016
Cohen, Dustin, LB, Miami, Ohio *	2001
Coleman, Michael, WR, Widener	2003-04
Conover, Sean, TE, Bucknell	2009
Conrath, Matt, DT, Virginia *	2014
Copeland, Marquise, DT Cincinnati	2019
Countess, Blake, DB, Auburn *	2016
Couplin, Jerome, DB, William & Mary	2016
Cox, Aaron, WR, Arizona State *#	1992
Crews, Terry, LB, Western Michigan *#	1991
Crosby, Clifton, CB, Maryland *	1999-2000
Cudjo, Jermelle, DT, Central Oklahoma *	2010
Cunningham, Justice, TE, South Carolina *	2013-15

D

Davis, Cody, S, Texas Tech *	2013
Davis, Paschall, LB, Texas A&M *	1995
Dawson, Curry, DT, Angelo State (TX)	2003
Deayon, Dont'e, DB Boise State *	2018-19
Delpino, Robert, RB, Missouri *#	1992
Dielman, J.J., G, Utah	2018
Douglas, Dominic, LB, Mississippi State *	2009
Douglas, Maurice, RB, Northwest Missouri State	2002
Douzable, Leger, DT, Central Florida *	2009
Dukes, Clifford, DE, Michigan State *	2005
Dulick, Jason, WR, Illinois	1997
Dupree, Marcus, RB, Southern Mississippi *#	1990-91
Durham, Landis, OLB Texas A&M	2019

E

Earle, John, C, Western Illinois	1996
Edwards, Larry, LB, North Carolina	2007
Eldrenkamp, Jake, C Washington	2017
English, Otis, DT, McNeese State	1999
Esters, Jeff, DE, Pittsburgh	1993
Evans, Troy, LB, Cincinnati	2001

F

Farr, Mel, FB, UCLA *	1989
Favorite, Marlon, DT, LSU	2009
Fichtel, Brad, C, Eastern Illinois *#	1993-94
Filani, Joel, WR, Texas Tech	2008
Finger, Dauntaé, TE, North Carolina	2002
Fort, Neal, T, BYU	1991
Fowler, Eric, WR, Grand Valley State	2007
Fox, Morgan, DE, Colorado State-Pueblo *	2016
Fry, Dustin, C, Clemson *#	2007-08

G

Garcia, Elijah, DT, Rice	2022
Gary, Willie, S, Kentucky *	2001
Gervase, Jake, S Iowa *	2019
Gideon, Sherrod, WR, Southern Mississippi	2001
Gilbert, Garrett, QB, Southern Methodist #	2014
Gilreath, David, WR, Wisconsin	2011
Gordy, Josh, CB, Central Michigan *	2011
Grady, Adrian, DT, Louisville	2009
Graham, Cameron, TE, Louisville	2012
Gray, Jerry, CB, Texas *#	1990
Green, Aaron, RB, TCU *	2016
Griffin, Courtney, CB, Fresno State *	1992-93
Grigsby, Nicholas, LB, Pittsburgh *	2016
Guidugli, Ben, TE, Cincinnati *	2011

H

Hagans, Marques, WR, Virginia *#	2006
Hagen, Jacob, DB, Liberty	2015
Hakim, Saalim, WR, Palomar Coll. CA (J.C.)	2012
Haley, Grant, DB, Penn State	2022
Hammond, Vance, DT, Clemson	1991
Harkey, Cory, TE, UCLA *	2012
Harper, Shawn, G, Indiana	1992
Harris, Kelvin, C, Miami, Fla. #	1992
Harris, Jacob, TE, Central Florida *#	2022
Harrison, Tony, WR, Texas A&M	1994
Hartley, Frank, TE, Illinois	1991
Harvey, Brandyn, WR, Villanova	2012
Hatfield, Dominique, CB, Utah *	2017, 2018
Hawkins, Bill, DE, Miami, Fla. *#	1991
Haws, Robert, T, Northern Arizona	2002
Helming, Ryan, QB, Northern Iowa	2002
Hemingway, Temarrick, TE South Carolina State *	2018
Henderson, John, DT, Southern Mississippi	2011
Henley, June, RB, Kansas *	1997

Rams All-Time Practice Squad Roster

Henley, Thomas, WR, Stanford 1989
Hesse, Jon, LB, Nebraska * 1998
Hill, Troy, CB, Oregon * 2016
Hobbs, Gary, T, Arkansas 2002
Hodge, KhaDarel, WR, Prairie View A&M * 2018
Hodges, Zach, LB/DB, Harvard 2015
Holley, Terry, S, Rice 2005
Holliday, Marcus, RB, Memphis State * 1996
Hooey, Sean, OL, Cincinnati 2013
Howard, Todd, CB, Michigan 2002-04
Howard, Travin, LB, Texas Christian # 2018
Hughes, Kevin, G/T, SE Louisiana * 2011
Hyder, Gaylon, DE, TCU * 2000

I

Ison, Daniel, DB, Washington State 2022
Ivy, Mortty, LB, West Virginia 2010

J

Jackson, Curtis, WR, Texas 2000
Jackson, Keith, DT, Arkansas # 2007
Johnson, Curtis, LB, Clark Atlanta 2010
Johnson, Isaiah, DB, Georgia Tech * 2016
Johnson, J.R., LB, Syracuse * 2003
Johnson, Marquis, DB, Alabama *# 2010
Johnson, Nick, (WR), Henderson State 2012
Johnson, Randell, LB, Florida Atlantic 2016
Jones, Bryan, LB, Oregon State 1999
Jones, Chris, LB, Clemson 2001
Jones, Daniel, WR, Utah 1999
Jones, Lenny, DE, Nevada 2016
Jones, Nate, WR, Texas * 2008-09
Jordan, Michael, DB, Missouri Western * 2016

K

Keenum, Case, QB, Houston * 2014
Kelly, John RB, Tennessee *# 2019
Kelm, Larry, LB, Texas A&M # 1990
Kempfert, David, C, Montana 1997
King, Andy, T, Illinois State * 2002
King, Mitch, DT, Iowa 2010
King, Tyler, DE, Connecticut 2006
Kirksey, Jon, G/DT, Sacramento State * 1995
Knight, Derrick, RB, Boston College 2005
Kolone, Jeremiah, G, San Jose State 2018-19,2022
Krieger-Coble, Henry, TE, Iowa 2017-18

L

Lambert, Terrail, CB, Notre Dame 2010
Laskey, Zach, FB, Georgia Tech 2015
Lay, Josh, CB, Pittsburgh 2006-07
Leggett, Jerry, LB, Cal-State Fullerton 1989
Leonard, Rick, T, Florida State 2018
Lester, Tim, RB, Eastern Kentucky * 1992
Lewis, Derek, TE, Texas 1999-2000
Lewis, Mark, G, Oregon 2009
Lewis, Thaddeus, QB, Duke 2010
Lomack, Tony, WR, Florida 1990
Long, Deon, WR, Maryland 2015
Longacre, Matt, DE, Missouri State * 2015
Looker, Dane, WR, Washington * 2002
Lossow, Rodney, C, Wisconsin 1989
Loyd, Jeremy, LB, Iowa State * 2003
Lutrus, Scott, LB, Connecticut 2011
Lynch, Shawn, C, Duke 2005

M

Magee, Terrance, RB, LSU 2016
Magro, Marc, LB, West Virginia 2008
Malan, Mike, RB, Brown 2002
Martin, Jamie, QB, Weber State * 1993
Martin, Marcus, DE, Slippery Rock 2018
Mathews, Greg, WR, Michigan 2010
McCaslin, Eugene, LB, Florida 2001
McCoy, Jamie, FB, Texas A&M 2010
McFadden, Marshall, LB, South Carolina State * 2014
McGarigle, Tim, LB, Northwestern *# 2006
McGee, Brandon, CB, Miami (FL) 2015
McGrorty, Dusty, RB, Southern Oregon * 2004
McKee, Ryan, T, Southern Mississippi 2010-11
McKinney, Jeremy, G, Iowa * 1998
McKinzy, Cassanova, LB, Auburn 2016
McRae, Brandon, WR, Mississippi State 2010
McRoberts, Paul, WR, Southeast Missouri St. * 2016-17
McSurdy, Caleb, LB, Montana 2013
McWilliams, Jason, LB, Western Illinois 2003
Messner, Mark, LB, Michigan * 1989
Michell, Barry, DT, Idaho 1999
Michna, Russ, QB, Western Illinois 2004
Middleton, Brandon, WR, Houston 2004-05
Miller, Brit, FB, Illinois * 2010
Miller, Bronzell, DE, Utah # 1995
Miller, Drew, C, Florida 2009-10
Mitchell, Steven, WR, USC 2018
Moore, Eric, DE, Florida State * 2007
Moore, Jay, LB, Nebraska 2009
Morgan, Matt, T, Pittsburgh * 2004-05
Moss, Brent, RB, Wisconsin * 1995
Mundt, Johnny, TE, Oregon * 2017
Murphy, Kyle, T Stanford 2018
Myles, Lamar, LB, Louisville 2009

N

Nead, Spencer, TE/RB, BYU * 2003
Neary, Aaron, OL, Eastern Washington * 2018
Nelson, Jonathan, S, Oklahoma # 2011
Ness, Nate, DB, Arizona * 2011
Newell, Mike, C, Colorado State 2000-01
Newson, Tony, LB, Utah State 2004
Nixon, David, LB, Brigham Young * 2010
Nixon, Taurean, CB, Tulane 2017
Northrup, Reggie, LB, Florida St. 2016
Nsekhe, Ty, (T), Texas State * 2012

O

O'Berry, Herman, CB, Oregon *# 1996
Ogbonnaya, Chris, RB, Texas *# 2009
Oldenburg, Clint, T, Colorado State 2008

P

Pahukoa, Jeff, G, Washington *# 1991
Parker, Steven, DB, Oklahoma 2018
Parks, Cord, WR/CB, Northeastern * 2009
Parquet, Jeremy, T, Southern Mississippi * 2007
Patrick, Kevin, DE, Miami, Fla. 1994
Patterson, Eric, CB, Ball State * 2015
Patterson, Roosevelt, G, Alabama 1994
Peck, Jared, T, North Dakota State 2002
Perez, Luis, QB Texas A&M-Commerce 2018
Peterson, Kevin, CB, Oklahoma St. 2016
Phinisee, Justin, CB, Oregon 2007
Piel, Mike, DT, Illinois *# 1991
Pinkney, Jared, TE, Vanderbilt 2022
Pointer, Quinton, (S), UNLV * 2012-13
Polite, Jachai, LB, Florida 2019
Poppinga, Kelly, LB, BYU 2008
Powlus, Ron, QB, Notre Dame 1998
Price, Ejuan, OLB, Pittsburgh *# 2017
Price, Jim, TE, Stanford * 1990
Proehl, Austin, WR, North Carolina 2018

R

Radway, Raymond, WR, Abilene Christian 2012
Ragas, Trey, RB, Louisiana-Lafayette 2022
Raiola, Donovan, C, Wisconsin 2007
Raye, Jimmy, WR, San Diego State * 1991
Reece, John, CB, Nebraska * 1995
Reed, Trovon, CB, Auburn 2015
Remmers, Mike, T, Oregon State 2014
Renteria, D.J., DE, New Mexico 2004
Reynolds, Chase, RB, Montana * 2011-12
Reynolds, Joffrey, RB, Houston * 2003
Richard, James, G, California 1991
Richards, Ramon, DB, Oklahoma State 2018
Rivers, Gerald, LB, Mississippi 2015
Roach, David, S, TCU * 2008
Rogers, Sam, FB, Virginia Tech # 2017
Roland, Justin, LB, Kansas State 2009
Rolland-Jones, Ja'Von, DE 2018

Rams All-Time Practice Squad Roster

Ross, Jermaine, WR, Purdue *	1994
Russell, Fred, RB, Iowa	2006
Ryals, Trevor, C, Virginia	1991

S

Saddler-McQueen, Jimmy, DT, Forest Brook (Texas)	2010
Sandidge, Tim, DT, Virginia Tech	2006
Sargent, Anthony, WR, Wyoming	1989
Sayles, Marcus, CB, West Virginia	2017
Sears, Corey, DE, Mississippi State *	1998
Sejean, Sebastien, S, Laval (Quebec, Canada)	2008
Sellers, Donald, WR/QB, New Mexico *	1997-98
Shaw, Russell, WR, Michigan	1998
Shippen, Brandon, WR, Temple	2016
Shivers, Jason, S, Arizona State *#	2004
Short, Kevin, DB, Fort Scott (Kan.) C.C.	2016
Simpkins, Maurice, LB, Coastal Carolina	2010
Singh, Bobby, G, Portland State	1999
Smelley, Brad, TE, Alabama	2014
Smith, Brian, LB, Auburn *	1989
Smith, Bryan, LB, McNeese State	2009
Smith, Chris, CB, Northern Illinois *	2011
Smoker, Jeff, QB, Michigan State *#	2005
Snellings, Paul, G, Georgia	2000
Sorensen, Nick, S, Virginia Tech *	2001
St. Paul, Francis, WR, Northern Arizona #	2001-02
Stanley, Derek, WR, Wisconsin-Whitewater *#	2007-08
Stanley, Montavious, DT, Louisville	2006
Stevens, Eric, FB, California	2013
Stevens, Linden, DB, Cincinnati	2018
Stewart, Ed, LB, Nebraska	1996
Stewart, Jonathan, LB, Texas A&M	2013
Stokes, Barry, T, Eastern Michigan	1997
Strojny, Drew, T, Duke	2005-06
Stuber, Tim, G, Colorado State	2004
Swinson, Corey, OL, Hampton	1995

T

Tagoni, Mu, OL, Arizona	1996
Tate, Joe, G, Iowa	2005
Tellison, A.C., WR, Miami (Fla.)	1996
Tercero, Scott, G, California *#	2003
Thomas, Brayden, DE, North Dakota State	2022
Thomas, Jemea, CB, Georgia Tech *	2014
Thompson, Antoine, DB, Reno	2010
Thompson, David, RB, Oklahoma State *	1997
Thompson, Dominique, WR, William & Mary *	2005-07
Thompson, Duvol, CB, Pennsylvania	2005
Thompson, Ernie, RB, Indiana *#	1991
Toliver, Antoine, WR, Bethune-Cookman	2000
Toomer, Korey, LB, Idaho *	2014
Toon, Nick, WR, Wisconsin *	2015
Townsend, Brian, LB, Michigan #	1992
Trewyn, Nate, C, Wisconsin-Whitewater	2019
Trail, Lynden, DE, Norfolk State	2016
Trammell, Austin, WR, Rice	2022
Trinca-Pasat, Louis DT, Iowa	2015

V

Veltung, Justin, WR, Idaho *	2013-14
Vinnett, Darius, CB, Arkansas *	2007-08
Vobora, David, LB, Idaho *#	2008

W

Wagner, Terry, C, Sacramento State	2004
Walker, Darius, RB, Notre Dame	2008
Walker, Sean, WR, Vanderbilt	2009
Ward, Phillip, LB, UCLA *	1998
Washington, Brandon, G, Miami (Fla.) *	2012-13
Washington, Chauncey, RB, USC *	2010
Washington, John David, RB, Morehouse	2006-07
Webster, Nsimba, WR, Eastern Washington	2019
Wegher, Brandon, RB, Morningside	2016
Weil, Russ, FB, Illinois	2008
Wells, Matthew, LB, Mississippi State	2015
West, Joe, WR, UTEP	2010
White, Anthony, RB, Kentucky	2000
White, Cedric, DE, North Carolina A&T #	1997
White, Melvin, CB, Louisiana Lafayette	2015
Whittingham, Fred, RB, BYU	1990
Williams, Billy, WR, Tennessee *	1995-96
Williams, Bryce, TE, East Carolina	2016
Williams, Darius, TE, Georgia Tech	2005
Williams, Darrell, T, Western Kentucky	2018
Williams, Jabara, LB, Stephen F. Austin	2012
Williams, Jay, DE, Wake Forest *	1994
Williams, Tyrone, DE, Wyoming	1996-97
Williams, Willie, DT, Louisville	2008
Wolf, Ethan, TE, Tennessee	2019
Wolford, John, QB, Wake Forest	2019-
Woodard, Darren, CB, UTEP	2013
Worthington, Doug, DT, Ohio State *	2015
Worton, J.J., WR, Central Florida	2015
Wright, Claudius, CB, Arizona	1995
Wylie, Devon, WR, Fresno State	2014

Y

Young, Robert, DE, Mississippi State *	1992
Young, Eric, T, Union, S.C. *	2009
Young, Trevon, OLB, Louisville *	2018

Z

Zimmerman, Scott, LB, Northern Colorado	2000-01

* denotes spent time on the Rams' Active Roster
\# denotes selected by the Rams in the NFL Draft

Los Angeles Rams

SoFi Stadium Information

SoFi Stadium

SoFi Stadium and Hollywood Park has transformed the site of the former Hollywood Park Racetrack to a year-round sports and entertainment destination for the enjoyment of people throughout Southern California, as well as visitors to the region.

SoFi Stadium is the centerpiece of the near 300-acre mixed-use development, and has a seating capacity of 70,000, expandable up to 100,000, with 260 luxury suites, more than 13,000 premium seats, and approximately 3.1 million square feet of usable space, making it the largest stadium in the NFL. Hollywood Park also includes the 2.5 acre American Airlines Plaza and the 6,000-seat performance venue, YouTube Theater, both of which are located under the same roof canopy as the stadium. SoFi Stadium is the home field for the Super Bowl LVI Champion Los Angeles Rams and Los Angeles Chargers. The state-of-the-art venue hosted Super Bowl LVI and will host the College Football National Championship Game in 2023, WrestleMania 2023, World Cup in 2026, and the Opening and Closing Ceremonies of the Olympic Games in 2028.

Located just six miles off the coast, a short drive from LAX and the City of Inglewood's future Crenshaw/LAX Line, Hollywood Park is poised to become an iconic global destination for millions to enjoy. This privately-funded development is 3.5 times the size of Disneyland park and twice as big as Vatican City. It is also the largest urban mixed-use development under construction in the Western United States. In addition to SoFi Stadium, YouTube Theater, American Airlines Plaza and Lake Park, Hollywood Park's Phase 1 includes 500,000 square-feet of retail, a 450,000 square-foot office building, the NFL Media Building, and 314 residences. When complete, Hollywood Park will have up to 2,500 residences, a hotel, a retail district reaching up to 890,000 square feet, up to 5 million square feet of creative office space and more than 25-acres of public parks and open space.

The NFL opened their new West Coast Headquarters at Hollywood Park in September 2021 and it houses operations for NFL Media, which includes NFL Network, NFL RedZone, the NFL app, NFL.com, NFL Fantasy and the NFL's social media lab, plus staff across a variety of departments, including marketing, club business development, and media sales. In addition to office and studio space situated next to SoFi Stadium, the facility will feature NFL Media's first outdoor studio, which will be able to host audiences and includes an outdoor field for filming purposes as well as public use.

One of the hallmarks of SoFi Stadium and Hollywood Park is the long-term impact it will have on the city of Inglewood and the surrounding region. More than 17,000 jobs were created over the course of the stadium's construction period. During the construction of the stadium, Inglewood businesses earned more than $105 million in revenue and Inglewood residents earned more than $38 million in wages. SoFi Stadium and Hollywood Park held over 30 events, with an emphasis on Inglewood, in 2021 through community engagement efforts focused on four areas. These areas include: STEAM education, sustainability, financial empowerment and health and wellness.

SoFi Stadium

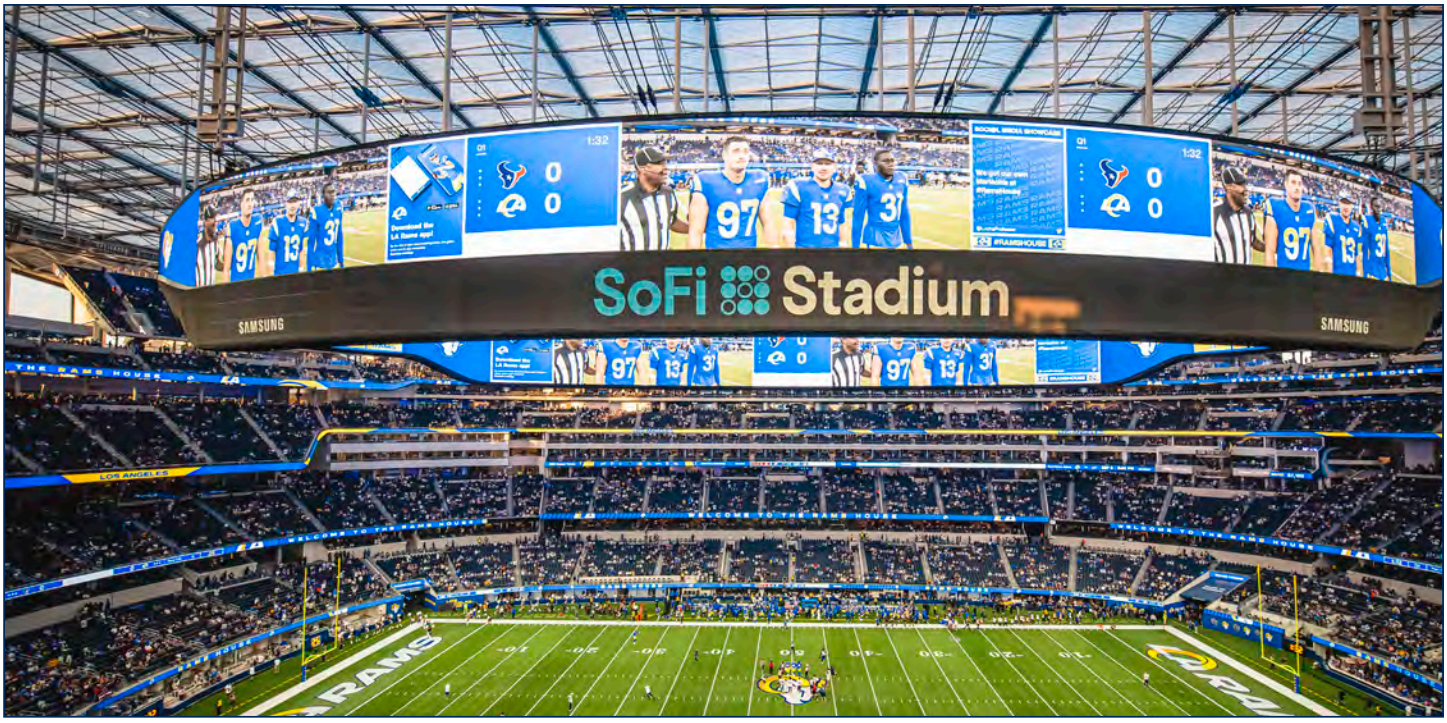

The open-air SoFi Stadium is the first indoor-outdoor stadium to be constructed. It has a seating capacity of approximately 70,000, expandable up to 100,000. It features 260 luxury suites, more than 13,000 premium seats and approximately 3.1 million square feet of usable space.

Adjacent to the stadium and under the same canopy are a 2.5-acre open-air American Airlines Plaza and the 6,000-seat YouTube Theater.

Across the three spaces, SoFi Stadium has the flexibility to host anywhere from one cohesive event or three separate events concurrently.

On the free-standing roof canopy each panel is covered in a special LED light system. The LED roof screen is 12 acres long or 6.5 city blocks. With over 216,000 LED's, the roof turns into a dynamic display for passengers flying into and out of LAX.

The roof canopy features a single-layer of Ethylene Tetrafluoroethylene (ETFE), which creates a semi-clear cover that protects from weather elements. The ETFE has a 65 percent frit pattern, which reflects 40 percent of visible and solar rays and 42 percent of UV rays. As a result, the temperature is expected to be 4 degrees cooler inside the building than outside.

The oval-shaped 120-yard-long Infinity Screen by Samsung video board is the first HD video system ever built into a stadium. The Infinity Screen is the first-of-its-kind, and the only dual sided, center-hung 4k videoboard ever created. It is a 70,000 square foot, high-def television that spans from one end of the field to the other, the biggest in sports.

The Infinity Screen's oval display features approximately 8 million pixels, spaced 8 millimeters from center to center and can be uniquely or congruently programmed with statistics, live and/or animated content.

In addition, SoFi Stadium Stadium features five levels of an additional 20,000 square feet plus ribbon board throughout the bowl. SoFi Stadium has 90,000 square feet of digital LED in its seating bowl alone.

The first-ever soccer event was the 2022 Leagues Cup Showcase featuring four of the continent's most popular clubs – Los Angeles Football Club, LA Galaxy, Club Deportivo Guadalajara and Club América. The first ticketed concert with fans was held on July 18, 2021, featuring Kaskade.

BTS marked SoFi Stadium's first four sellouts of a single act and holds the record for most tickets sold.

SoFi Stadium

Unique Elements of SoFi Stadium

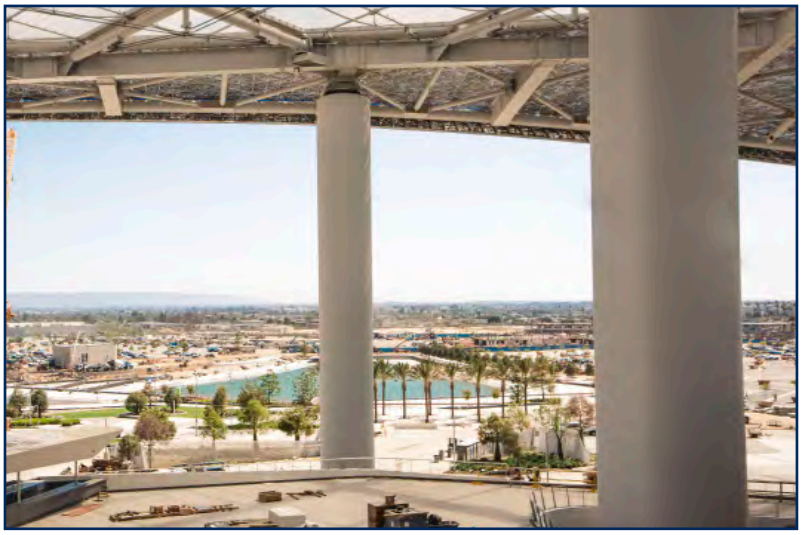

SoFi Stadium is the first indoor-outdoor stadium to be constructed. It has a seating capacity of approximately 70,000, expandable up to 100,000. It features 260 luxury suites, more than 13,000 premium seats and approximately 3.1 million square feet of usable space.

Adjacent to the stadium and under the same canopy are a 2.5-acre open-air plaza named American Airlines Plaza and the 6,000-seat YouTube Theater.

SoFi Stadium and Hollywood Park utilizes 26m gallons of reclaimed water a year for landscape irrigation and maintenance, saving an equal amount of drinkable water for the region.

There are 5,000 trees onsite.

SoFi Stadium was named “Best New Concert Venue” in 2021 by Pollstar Magazine, a leading industry trade publication.

On a clear day, you can see the Pacific Ocean to the West, the Santa Monica Mountains, and the Hollywood Sign to the North. To date, SoFi Stadium has hosted over 2 million fans.

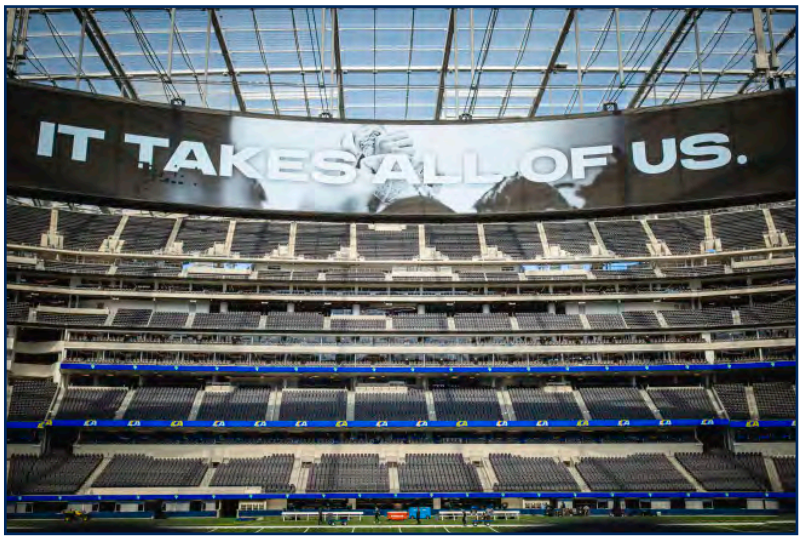

SoFi Stadium features the first-ever dual-sided halo video board, the Infinity Screen by Samsung. Consisting of 70,000 sq. ft. of digital display, the experience will be similar to watching a 55”-60” television, from every seat in the stadium.

The Infinity Screen by Samsung is comprised of multiple screens, allowing the event host to show consistent or varied content.

In addition, SoFi Stadium features an additional 20,000 square feet of digital display on other LED ribbon boards in the bowl.

Home Of The Rams

League Park, Cleveland

Years Played: 1937-38, 1942, 1944-45
Record: 7-7 (.500)
First Game: 10/3/37, Rams defeated by Chicago Cardinals, 6-0
Last Game: 12/2/45, Rams defeated Boston Yanks, 20-7
Highlights: Rams finished 1945 season with 4-0 record at League Park, their first unbeaten home record.

Municipal Stadium

Municipal Stadium, Cleveland

Years Played: 1937, 1939-42, 1945
Record: 6-10-2 (.438)
First Game: 9/10/37, Rams defeated by Detroit Lions, 28-0
Last Game: 12/16/45, Rams defeated Washington Redskins, 15-14
Highlights: Bob Waterfield threw two touchdown passes to lead Rams to their first World Championship, 15-14, over Washington. It was final home game for Rams in Cleveland before moving to Los Angeles. Rams played first game as NFL franchise before 25,000 at Municipal Stadium, but lost to Detroit, 28-0.

Cleveland Rams vs. Detroit Lions in 1938 at Shaw Stadium (named after high school on Shaw Avenue).

Shaw Stadium, Cleveland

Years Played: 1938
Record: 1-1 (.500)
First Game: 9/17/38, Rams defeated by Chicago Cardinals, 7-6
Last Game: 10/2/38, Rams defeated Detroit Lions, 21-17
Highlights: The Rams' victory over Detroit was the first home win in franchise history.

Los Angeles Memorial Coliseum

Los Angeles Memorial Coliseum

Years Played: 1946-79, 2016-1
Record: 147-80-8 (.647) (142-75-8 regular season; 5-5 postseason)*
First Game: 9/29/46, Rams defeated by Philadelphia Eagles, 25-14
Last Game: 12/16/79, Rams defeated by New Orleans Saints, 29-14
Highlights: Norm Van Brocklin broke 17-17 tie in fourth quarter with 73-yard touchdown pass to Tom Fears as Rams claimed second World Championship, 24-17, over Cleveland Browns, 12/23/51. Rams posted winning home record in 26 of 34 seasons at Coliseum, including 7-0 mark in 1973. Rams became first team in NFL history to score 70 points in game with 70-27 victory over Baltimore Colts, 10/22/50.
*Please note that all stats in this box reflect the team's first stint in the Coliseum.

Anaheim Stadium

Busch Stadium

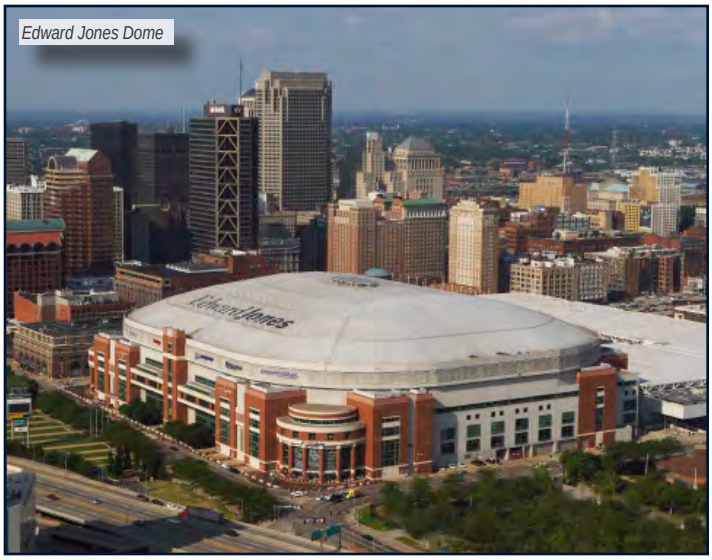

Edward Jones Dome

Anaheim Stadium

Years Played: 1980-94
Record: 61-57 (.517) (60-56 regular season; 1-1 postseason)
First Game: 9/7/80, Rams defeated by Detroit Lions, 40-21
Last Game: 12/24/94, Rams defeated by Washington Redskins, 24-21
Highlights: Eric Dickerson broke O.J. Simpson's single season rushing record with a 215-yard performance against Houston, 12/9/84. Dickerson finished season with 2,105 yards.

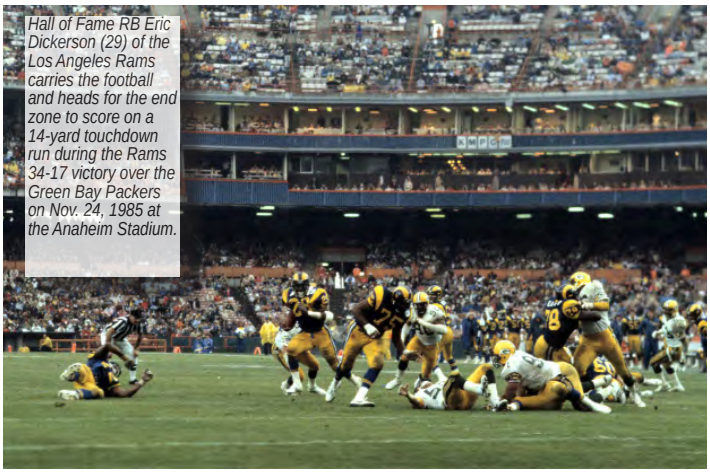
Hall of Fame RB Eric Dickerson (29) of the Los Angeles Rams carries the football and heads for the end zone to score on a 14-yard touchdown run during the Rams 34-17 victory over the Green Bay Packers on Nov. 24, 1985 at the Anaheim Stadium.

Busch Stadium, St. Louis

Years Played: 1995
Record: 3-1 (.750)
First Game: 9/10/95, Rams defeated New Orleans Saints, 17-13
Last Game: 10/22/95, Rams defeated by San Francisco 49ers, 44-10
Highlights: Rams vs. Saints was first NFL game in St. Louis since 1987.

Inside the Edward Jones Dome

Edward Jones Dome, St. Louis

Years Played: 1995-2015
Record: 76-76 (.500) (72-75 regular season; 4-1 postseason)
First Game: 11/12/95, Rams defeated Carolina Panthers, 28-17
Last Game: 12/17/2015, Rams defeated Tampa Bay, 31-23
Highlights: Jackie Slater became first player in NFL history to play 20 seasons with one team by starting against Carolina, 11/12/95. Rams scored season high 59 points against Atlanta, 11/10/96, the third highest point total in franchise history. Rams were unbeaten, 8-0, in regular season and 10-0 with two playoff wins in 1999, going 8-0 during the 2003 regular season as well.

Los Angeles Memorial Coliseum

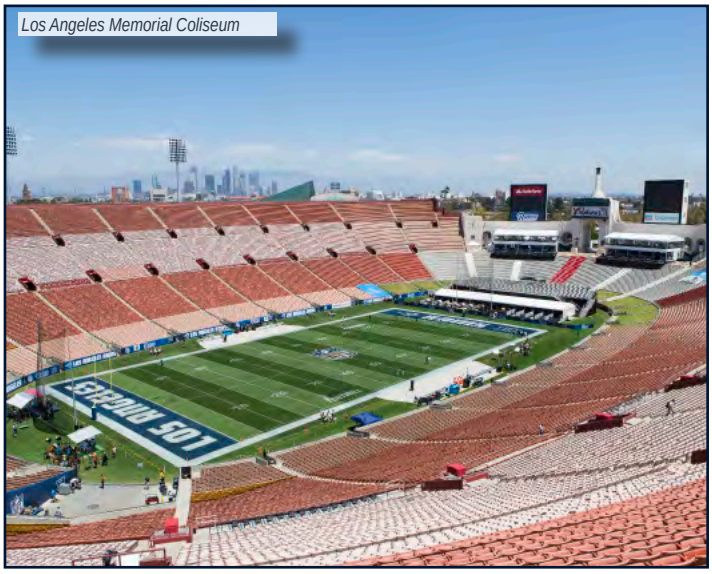

Los Angeles Memorial Coliseum

Years Played: 2016-19 (first stint 1946-79)
Record: 159-92-8 (.620) (153-86-8 regular season, 6-6 postseason)**
First Game: 9/18/2016, Rams defeated Seattle, 9-3
Highlights: The Rams opened the season at the Coliseum against NFC West divisional foe Seattle Seahawks in front of 91,046 fans. In the team's second season back in L.A., the Rams hosted the NFC Wild Card Round against the Atlanta Falcons, a 26-13 loss on 1/6/2018. The Rams went 7-1 in regular season action during the 2018 regular season and hosted the NFC Divisional Round pl[illegible]st Dallas (1/12/19) and earned a 30-22 victory to[illegible]C Championship Game in New Orleans.
** [illegible] cumulative total of all of the Rams games played in [illegible]

RB Todd Gurley rushed 14 times for 101 yards, a 7.2-yard average in the 2017 Wild Card game. Gurley is the first Rams running back to notch a 100-plus yard game in his postseason debut since Jim Gillette had 17 carries for 101 yards vs. Washington (12/16/45).

Los Angeles Memorial Coliseum Renovations

The University of Southern California and United Airlines announced a new agreement to name the field at the Los Angeles Memorial Coliseum. Under this 10-year deal commencing in August 2019, the field at the historic landmark, memorial to World War I veterans and home of the USC Trojans, will be referred to as United Airlines Field at the Los Angeles Memorial Coliseum.

USC and United worked together to reach an agreement that retains the original venue name while still providing funding to support a $315 million project to restore and preserve the Coliseum and upgrade its facilities for fans, athletes and the community.

The Coliseum Renovation Project will restore one of the most iconic sports and entertainment venues in the world, the Los Angeles Memorial Coliseum.

During the 2019 season, the Ramspalyed their home games at a renovated Los Angeles Memorial Coliseum. Upgraded features will include Wi-Fi connectivity, new stadium seats with cupholders, additional aisles, improved concession stands, more ADA seating and a new Scholarship Tower which includes a press box and sky deck, as well as premium seating options.

In Week 11 of the 2018 season, the Rams defeated the Kansas City Chiefs 54-51 in a shootout thriller, ending on CB Troy Hill picking off Chiefs QB Patrick Mahomes II in the final moments of the game.

The game hosted in the Los Angeles Memorial Coliseum marks as the highest scoring game in the 49-season history of Monday Night Football.

Los Angeles Rams

History of the Rams

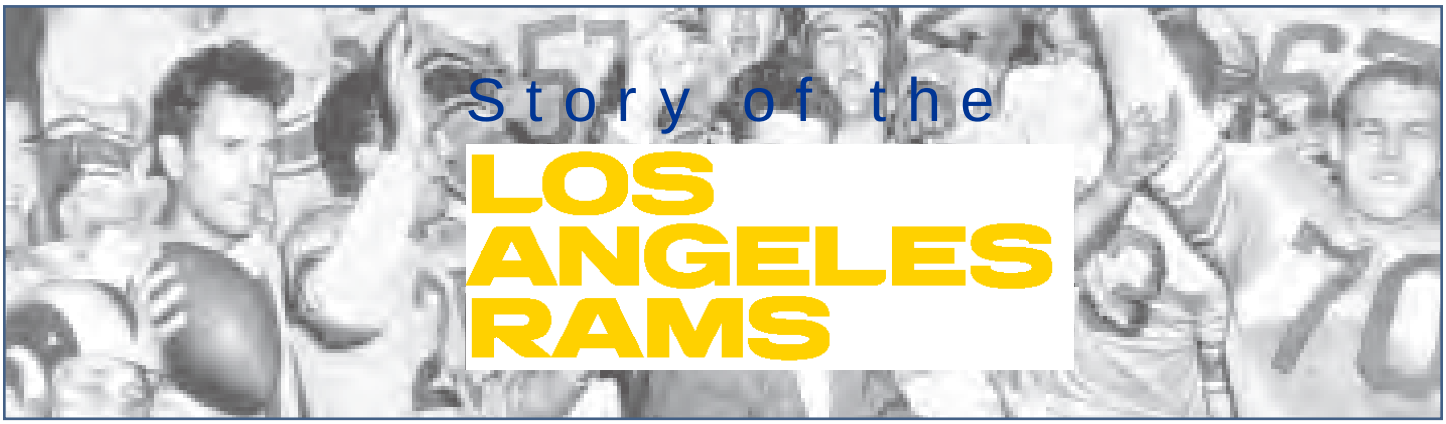

Story of the LOS ANGELES RAMS

1937 On Feb. 13, the National Football League grants a Cleveland franchise to Homer Marshman and Associates, a prominent group of local businessmen. Another Rams team in Cleveland had played in the American Football League in 1936 and finished with a 5-2-2 record, second best in the league. Hugo Bezdek is named head coach of new NFL franchise. Rams finish with 1-10 record. Home games are played in Municipal Stadium and League Park. Bob Kelley is radio play-by-play announcer.

1938 Assistant coach Art Lewis takes over team after three losses at start of season. Rams win first three under Lewis but finish with 4-7 record. Home games are played in Shaw Stadium, named after high school on Shaw Avenue in Cleveland.

1939 Earl (Dutch) Clark becomes head coach. Rams finish at .500 for first time with 5-5-1 record. Parker Hall joins team as rookie tailback and wins Joe Carr Trophy as NFL's official Most Valuable Player. Trophy is named after NFL president. Hall is first Ram to earn first team All-Pro honors.

1940 Rams drop back to 4-6-1 record. Fullback Johnny (Zero) Drake is all-NFL first team.

1941 Daniel F. Reeves and Fred Levy, Jr., purchase Rams in June and hire Billy Evans as general manager. Team wins first two games but drops next nine to finish fifth in NFL West.

1942 Evans resigns before season. Charles (Chile) Walsh replaces Art Lewis as assistant coach. Lt. Reeves and Maj. Levy depart to enter armed forces. Bob Kelley is named club secretary. After three seasons in Municipal Stadium Rams return to play all home games in League Park. Team finishes 5-6. Clark resigns as head coach after season with overall, 16-26-2 record.

1943 Chile Walsh is named head coach, but NFL grants Rams permission to suspend operations for one season because of wartime restrictions and shortages. On April 16, Reeves buys out Levy. On loan to Detroit, Riley Matheson is all-NFL selection.

1944 Chile Walsh becomes general manager. Chile appoints Aldo (Buff) Donelli as head coach. Donelli once held the distinction of being the Pittsburgh Steelers' head coach and Duquesne University's head coach at the same time. Team of free agents and pickups finishes 4-6-0.

1945 Donelli joins military. Walsh names his brother, Adam Walsh, as head coach. Bob Waterfield, a third-round future draft choice in 1944 from UCLA, joins team as T-formation quarterback and leads Rams to 9-1 season and to first NFL West title. On icy field, Rams defeat Washington Redskins, 15-14, at Cleveland for NFL championship, Dec. 16. Waterfield becomes first player to receive unanimous vote for NFL Most Valuable Player award. Walsh is named coach of the year. Riley Matheson, Jim Benton, Eberle Schultz and Jim Gillette receive all-Pro honors. Benton caught 10 passes for NFL record 303 yards in 28-21 win at Detroit, Nov. 22. Benton's mark stood as NFL record for 40 years, broken by Chiefs' Stephone Paige, who had 309 yards in 1985 game against San Diego. Eddie Kotal joins team as NFL's first, fulltime college scout.

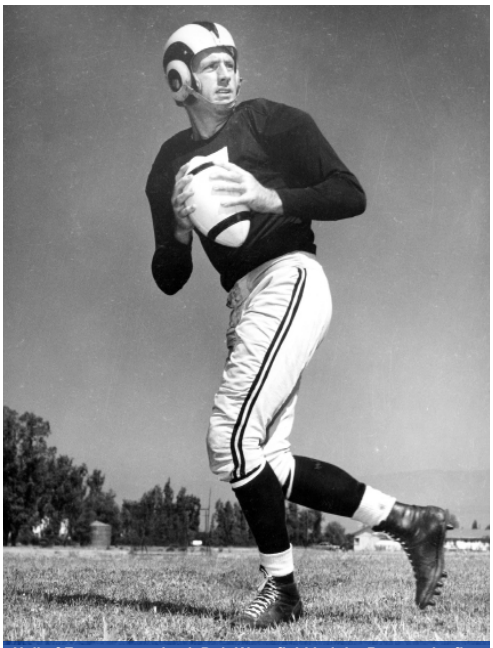

Hall of Fame quarterback Bob Waterfield led the Rams to its first winning season and capped it with an NFL Championship in 1945, the team's last game in Cleveland.

Kenny Washington of the University of California at Los Angeles in action.

1946 Reeves receives approval to move franchise to Los Angeles, Jan. 11. Rams sign halfback Kenny Washington, March 9, and end Woody Strode, March 21. They are first African-American players in the modern NFL and join team one year before Jackie Robinson breaks baseball color barrier with Brooklyn Dodgers. After 6-4-1 season, both Walshes resign.

1947 Reeves assumes duties of general manager. Bob Snyder is named head coach with Joe Stydahar as new assistant. Team is talent-heavy but slowed by injuries in 6-6 season. Reeves sells part interests to former partner Levy; to Edwin and Harold Pauley, and Hal Seley.

1948 Clark Shaughnessy joins staff as advisory coach. Snyder resigns, Sept. 3. and Shaughnessy becomes head coach. Rams are first professional franchise with team insignia or logo on helmet. They introduce headgear with painted Rams horns, designed by halfback Fred Gehrke, an industrial design artist in off-seasons. By 1960, all pro teams except Cleveland have logos on helmets. Team wins four of last five to post 6-5-1 mark.

1949 Rams wins first six games, capped by 27-24 victory over Chicago Bears before NFL regular-season record crowd of 86,080 in Los Angeles Coliseum, then hang on with 2-2-2 finish to win first NFL West title since moving from Cleveland. Heavy rain and sloppy field at Coliseum conspire against Rams as Philadelphia Eagles skid to 14-0 win in NFL title game.

1950 NFL absorbs All-America Football Conference, leaving Rams as lone pro team in Los Angeles after four years of two-league existence and Rams competition from Los Angeles Dons. In February, Stydahar becomes head coach, replacing Shaughnessy. Team sets 22 league records in rolling to conference title tie. Waterfield and end Tom Fears lead Rams to 24-14 division playoff win over Bears, but following week in Cleveland, Lou Groza's late field goal beats Rams, 30-28. Waterfield is named NFL Player of Year by Washington D.C. Touchdown Club.

1951 Rams win third straight NFL West title on final day of season, then defeat Cleveland at the Coliseum, 24-17, on 73-yard pass, Norm Van Brocklin to Fears, for first NFL title since moving to Los Angeles.

1952 After team loses three straight preseason games and drops league opener 37-7 to Cleveland, Stydahar resigns. He is replaced as head coach by Hampton Pool. Team loses two

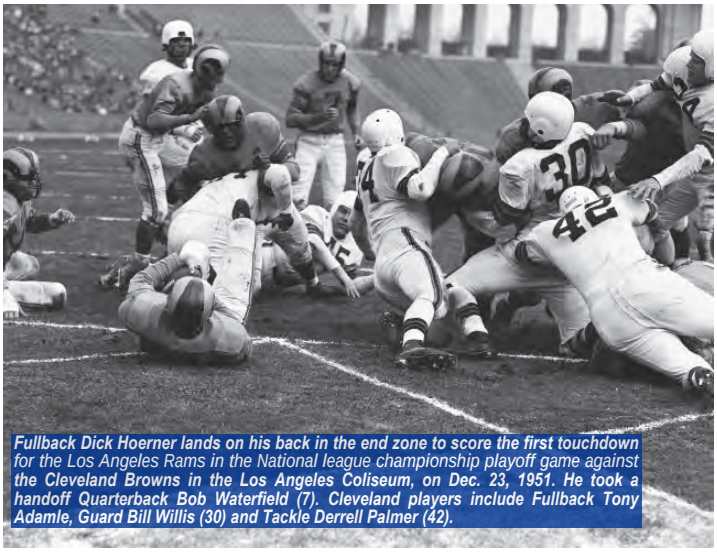

Fullback Dick Hoerner lands on his back in the end zone to score the first touchdown for the Los Angeles Rams in the National league championship playoff game against the Cleveland Browns in the Los Angeles Coliseum, on Dec. 23, 1951. He took a handoff Quarterback Bob Waterfield (7). Cleveland players include Fullback Tony Adamle, Guard Bill Willis (30) and Tackle Derrell Palmer (42).

Pete Rozelle is congratulated on being named NFL Commissioner by Los Angeles Rams co-owners Dan Reeves and Fred Levy in Los Angeles on Feb. 8, 1960.

of next three, but wins last eight to tie for NFL West title. Rams lose Western playoff in Detroit 31-21. Rams trade 11 players to Dallas for rookie Les Richter, who then enters Army for two years. Waterfield retires.

1953 Club co-owner Harold Pauley passes away. Rams finish with 8-3-1 record, losing three games by total of eight points to finish third in NFL West. Rams defeat eventual world champion Detroit twice; Rams 37-34 victory over Lions Nov. 1 is witnessed by 93,751 in Coliseum, a pro football record.

1954 Team has disappointing 6-5-1 mark. Norm Van Brocklin is named NFL Player of Year by Washington D.C. Touchdown Club. Split end Bob Boyd is lone Ram to be named all-Pro. All assistant coaches resign. Pool soon follows.

1955 On Jan. 26, Rams hire Sid Gillman, head coach at University of Cincinnati, to replace Pool. Fine defensive year and clutch field goal kicking by Les Richter give team hard-fought, 8-3-1 record for NFL West title. Cleveland wins title game at Coliseum 38-14.

1956 In form reversal, team loses five consecutive early-season games and finishes with 4-8 record.

1957 Ram owners name former Rams publicist Pete Rozelle as general manager. Team loses squeakers on road to 49ers and Lions, finishing 6-6. Rams set standing professional record with attendance of 102,368 for game with San Francisco, Nov. 10.

1958 Van Brocklin goes to Eagles in preseason trade. Bill Wade sets several Rams passing records en route to 8-4 season. Rams twice draw home crowds of more than 100,000.

1959 Rams lose last eight games and finish 2-10, their poorest record since 1937. Ollie Matson, acquired in trade with Chicago Cardinals March 23 for 9 players, is workhorse at fullback. On last day of season, Gillman and staff resign.

1960 Following death of Bert Bell, Pete Rozelle is named NFL commissioner, Jan. 26. Elroy Hirsch replaces Rozelle as Rams general manager. Bob Waterfield is named head coach. Rams post 4-7-1 record.

1961 Rams trade Bill Wade, Del Shofner, and John Guzik to Chicago for Zeke Bratkowski, Lindon Crow, and 1962 first draft choice, which enables Rams to draft future Rams greats Roman Gabriel and Merlin Olsen the following year. Rams finish with 4-10 record.

1962 Rams make North Carolina State quarterback Roman Gabriel second pick in first round and Utah State defensive tackle Merlin Olsen third pick in first round of draft. Dick Bass provides bright spot in 1-12-1 season with all-Pro selection. Waterfield resigns after eighth game. Harland Svare is named interim head coach. On Dec. 27, in closed auction, Reeves reacquires control of Rams, purchasing full interests of co-owners Pauley, Levy, Seley, and Bob Hope.

1963 Reeves sells 49% interest in Rams to Gene Autry, Bob Reynolds, Leonard Firestone, Paul A. O'Bryan, Robert Lehman, J.D. Stetson Coleman and Joseph A. Thomas. Svare is retained. After 0-5 start, Gabriel is reinstated as starting QB and plays last nine games without relief, guiding team to 5-4 mark and season record of 5-9-0. Rosey Grier is acquired from New York Giants and joins Deacon Jones, Merlin Olsen, and Lamar Lundy to form original Fearsome Foursome.

1964 Rams sign 10-year contract to play in "new look" Coliseum "stadium-within-a-stadium." Seating capacity is lowered from 100,000-plus to 72,000 with installation of temporary seats that close off several thousand permanent seats. Fourteen rookies make the squad. Club finishes fifth with 5-7-2 record. Deacon Jones unofficially records first 20-sack season in league history with 22.

1965 After winning only one of first 10 games, Rams take three of last four against top two teams in each conference, but Svare is dismissed as head coach.

1966 After court fight, George Allen is released by George Halas from his assistant coaching duties with the Chicago Bears to become head coach of the Rams. NFL and AFL merge in spring. Bob Kelley, "Voice of the Rams" since the club's beginning in 1937 and one of the outstanding radio sportscasters in history, dies in September. Team finishes 8-6, best record since 1958.

1967 Equipment manager Bill Granholm leaves club after 18 years to take position in league office. Don Hewitt begins 28-year tenure as equipment manager. Rams record first unbeaten preseason with six wins, including victories over first-ever AFL opponents, San Diego and Kansas City. Team completes finest win-loss season ever with 11-1-2 record to win Coastal Division Championship, the first title of any kind since 1955, then loses to Green Bay 28-7 in NFL Western Conference Championship Game. Rams win Playoff Bowl game in Miami in January over Cleveland 30-6. Game featured losing teams from conference finals. George Allen receives NFL Coach-of-Year honors by The Sporting News. Jones establishes unofficial NFL record with 26 sacks.

1968 Team finishes regular season with 10-3-1 record, second in Coastal Division to Baltimore's 13-1. Attendance is more than one million for second straight year and Ram defense sets 14-game NFL record for fewest yards allowed. On Dec. 26, Allen is dismissed as head coach but rehired two weeks later. Deacon Jones is named NFL Defensive Player of Year for second straight season after registering 24 sacks.

Los Angeles Rams "Fearsome Foursome" defensive ends David "Deacon" Jones and Lamar Lundy, defensive tackles Merlin Olsen and Roger Brown pursue in a 34-10 win over the Baltimore Colts on Dec. 17, 1967 at Memorial Coliseum.

1969 After 20 years with the Rams as player, general manager and assistant to the president, Elroy Hirsch leaves club to become athletic director at University of Wisconsin. He is replaced by Public Relations Director Jack E. Teele, and John Sanders becomes Assistant General Manager. Team wins Coastal Division with 11-3 record before losing to Minnesota in Western Conference title game, 23-20 but beat Dallas 31-0 in Playoff Bowl. QB Roman Gabriel is unanimous choice as NFL's most valuable player. T Bob Brown, T Charlie Cowan, G Tom Mack, Gabriel, DE Deacon Jones, DT Merlin Olsen and DB Eddie Meador give Rams a team record seven all-Pro selections.

1970 Playoff Bowl victory over Dallas in January points Rams toward their 25th year in Southern California. With completion of the merger of the NFL and AFL, the Rams join San Francisco, Atlanta, and New Orleans in the Western Division of the National Conference of the new 26-team National Football League. Rams finish second to 49ers with 9-4-1 record. George Allen's contract is not renewed.

1971 On April 15, owner Daniel F. Reeves dies of cancer in New York. His longtime friend and business associate, William A. Barnes, becomes President and General Manager. Tommy Prothro replaces Allen. Playing the toughest schedule in the NFL, the Rams finish with 8-5-1 record, second to 49ers in the NFC West.

1972 In a history-making move, Baltimore Colts owner Carroll Rosenbloom trades the Baltimore franchise to Robert Irsay in exchange for the Rams. Irsay had purchased the Rams from the estate of the late Dan Reeves. The transaction was completed and announced on July 14. Rosenbloom, the most successful owner in the NFL over the last two decades, brings with him to Los Angeles Don Klosterman, Rosenbloom's general manager in Baltimore. After five years at Cal State-Fullerton, Rams move training site to Cal State-Long Beach. After 6-7-1 season, all coaches are dismissed.

1973 An observer in '72, Rosenbloom begins to make changes early in year, and they pay off quickly. His choice for head coach, former Detroit assistant Chuck Knox, leads team to 12-2 season, best in Rams history, and Knox is NFL Coach of the Year. Roman Gabriel is traded to Philadelphia and the new quarterback, former San Diego Charger John Hadl, is NFC Player of the Year. Rams win NFC West title, but lose in first round of playoffs to Dallas. Other changes introduced by Rosenbloom include return to blue and gold uniforms; team had worn blue and white since 1965.

1974 After 3-2 start, Rams trade John Hadl to Green Bay for five draft choices in bold move that stuns football world. Hadl's backup, James Harris, becomes starter and leads team to 10-4 record, its second straight NFC Western title, and its first playoff victory (19-10 over Washington) since 1951 before the Rams bow to Minnesota, 14-10, in NFC title game. Merlin Olsen wins Bert Bell Trophy as NFL's most valuable player.

Los Angeles Rams Head Coach Chuck Knox during the Rams 22-7 victory over the Atlanta Falcons on October 19, 1975 at the Los Angeles Memorial Coliseum in Los Angeles, Calif.

1975 With defense allowing second fewest points in NFL history over a 14-game season (135), Rams win third straight NFC West title by completing 12-2 season. Jack Youngblood is named NFC Defensive Player of Year. After playoff victory over St. Louis, Rams bow to Dallas in the NFC Championship Game. The 34-8 record over last three years is best in NFL.

1976 Rams win NFC West title for fourth straight year with 10-3-1 record then beat Dallas, 14-12, for their first playoff victory on the road before 24-13 NFC title game loss at Minnesota. Quarterback injuries mar season and rookie Pat Haden becomes fourth different playoff QB in four years under Knox. Rams' 351 points is highest total in NFC. Jack Youngblood, Isiah Robertson, and Monte Jackson are named all-Pro. Merlin Olsen is invited to a league-record 14th Pro Bowl.

1977 Rams spearhead new Coliseum configuration which reduces capacity from 91,038 to 71,039. With Lawrence McCutcheon setting club career rushing record of 5,523 yards, the Rams (10-4) roll to their fifth straight division title before 14-7 playoff loss to Minnesota in Coliseum. Isiah Robertson earns NFC linebacker-of-year award for third consecutive season. Following the season Knox resigns to take Buffalo Bills head coaching post.

1978 On Feb. 1, Rosenbloom hires George Allen but releases Allen after second preseason game. Ray Malavasi becomes head coach and leads club to 12-4 record for sixth straight division title (tying NFL record). Rams beat Minnesota, 34-10, in playoff but lose NFC title to Dallas. Pat Haden earns NFC player-of-year award. Rams announce move to Anaheim Stadium beginning in 1980.

1979 Carroll Rosenbloom dies April 2 and his widow, Georgia, becomes majority owner. Club moves offices and in-season training facility to Juliette Low elementary school in Anaheim and rename the facility Rams Park. Despite multitude of injuries, team wins seventh straight division title to set NFL record, then beats Dallas (21-19) and Tampa Bay (9-0) in NFC Playoffs. Rams lose to Pittsburgh in Super Bowl XIV, 31-19.

1980 With Anaheim Stadium's capacity set at 69,045, Rams sell out last six home games and finish with 11-5 record. Rams lead NFL in rushing for first time since 1957, gaining 2,799 yards. Rams set 15 club records and tie three others. Nolan Cromwell is all-NFL and NFC defensive player of the year. Rams enter playoffs as wild card and lose to Dallas, 34-13.

1981 Rams finish 6-10, missing playoffs for first time since 1972. Nolan Cromwell and LeRoy Irvin named all-NFL. Irvin sets NFL record with 207 punt return yards in 37-35 win over Atlanta. Wendell Tyler rushes for 1,074 yards and ties Elroy Hirsch's club record of 17 touchdowns in a season. Rams sell out first seven regular season games at Anaheim Stadium.

1982 NFL players' strike wipes out seven games and the Rams finish last in NFC with 2-7 record. QB Bert Jones, acquired in draft day trade from Baltimore, misses last five games with neck injury. In Jones place, Vince Ferragamo throws for 509 yards vs. Chicago, second highest in league history. Following the season Ray Malavasi is dismissed as head coach.

1983 Spearheading one of the most dramatic turnarounds in NFL history, Rams owner Georgia Frontiere hires former USC Coach John Robinson in February. Revamped front office engineers a dozen off-season trades. Eric Dickerson is drafted in the first round in April. Robinson installs new offense (single back) and new defense (3-4-4).. Rams go 9-7 and enter playoffs as wild card team, winning at Dallas before losing to Redskins in Washington. Dickerson breaks NFL rookie rushing record (1,808 yards), sets five Ram records, and is All-Pro. Robinson is NFC coach of the year.

1984 Rams make playoffs for second time in as many years after finishing with 10-6 mark. Rams host first playoff game at Anaheim Stadium before

record crowd of 67,037 but lose to New York Giants in NFC Wildcard Game. Eric Dickerson rushes for 2,105 yards, breaking O.J. Simpson's NFL record of 2,003. Jack Youngblood sets Ram record by playing in 201st consecutive game. QB Jeff Kemp replaces injured Vince Ferragamo in Week 3 and leads team to nine wins. Dickerson is named NFC Player of the Year.

1985 Rams' season falls one game short when they lose to Chicago Bears in the NFC Championship Game. The defense and special teams play prominent roles in 11-5 regular season. Rams defense stifles Minnesota on one-inch line to preserve 13-10 victory as time runs out in Week 5. Ron Brown electrifies Anaheim Stadium crowd by returning two kickoffs for touchdowns against Green Bay to tie NFL record in Week 12. Eric Dickerson sets NFL playoff record by rushing for 248 yards against Dallas in Rams' first playoff win, 20-0, at Anaheim Stadium. Nine Rams make NFC Pro Bowl team.

1986 Rams make playoffs for fourth consecutive year after posting 10-6 regular-season record. Rams acquire rookie QB Jim Everett from Houston. Everett throws three touchdown passes in debut against Patriots and starts last five games including playoff loss to Washington. Eric Dickerson surpasses former Ram RB Lawrence McCutcheon as the team's all-time leading rusher with 6,968 yards in only four seasons.

Willie "Flipper" Anderson, sets NFL record with 336 receiving yards on 15 catches versus New Orleans, Nov. 26. Jerry Gray returns interception for touchdown and is most valuable player in Pro Bowl. Jackie Slater is NFC Offensive Lineman of Year for third straight season and fifth time in career.

1990 Henry Ellard, (most receptions with 412 and yards with 7,037), and Jackie Slater (most games played with 209) set Ram records as the team posts 5-11 record. Rams end 49ers winning streak at 15 over two seasons with 28-17 victory in San Francisco.

1991 Rams endure 3-13 season. The franchise loses a record 10 games in a row to finish the season. John Robinson resigns as head coach prior to the club's last regular season game. T Jackie Slater becomes the first player in Ram history to play 16 seasons. Rams fail to have a player named to the NFL Pro Bowl for the first time since the game's inception in 1950.

1992 Rams hire former head coach Chuck Knox (1973-77) as head coach, replacing John Robinson. Rams select DT Sean Gilbert, from the University of Pittsburgh with third choice in the first round. By doubling its victory total from previous year Los Angeles finishes 6-10. Rams deal eventual Super Bowl XXVII champion Dallas only loss at home 27-23 and set club record by overcoming 24-point deficit in 31-27 win at Tampa Bay. Kevin Greene is named to all-Pro first team.

1993 NFL and Player Association representatives agree on a new free agency system for players with 5 years or more experience. Rams select RB Jerome Bettis from the University of Notre Dame with 10th pick in the first round and Bettis earns Rookie of the Year honors after rushing for 1,429 yards (2nd in NFL) including 212 yards at New Orleans in 23-20 Rams' victory.

1994 Rams are active in off-season of change in which club signs several free agents, including QB Chris Miller of Atlanta and DT Jimmie Jones of Dallas, and trades QB Jim Everett. Rams trade down in draft and have 10 choices in first six rounds and seven in first three. Auburn T Wayne Gandy is club's first choice, May 3. Rams exercise clause in their lease with city of Anaheim that allows the club to terminate lease within 15 months. Rams become first team ever to shut out Joe Montana with 16-0 win over Kansas City at Arrowhead Stadium. Team suffers fifth consecutive losing season after dropping final seven games. Chuck Knox is relieved of coaching duties at end of season.

1995 Frontiere moves franchise to St. Louis after 49 years in Southern California. NFL owners approve team's relocation effort with 23-6-1 vote, April 12, bringing NFL football back to St. Louis after eight-year absence. League owners originally block proposed move with 3-21-6 vote, March 15. Rams hire Steve Ortmayer as Vice President/Football Operations and former Oregon coach Rich Brooks as 19th head coach in team history. Rams greet St. Louis with 4-0 record to start season. Isaac Bruce produces record-breaking year with 119 receptions for 1,781 yards. Jackie Slater becomes first player in NFL history to play 20 seasons with one team by starting against Carolina and sets record for offensive linemen with 258 games played.

1996 Rams trade DE Sean Gilbert to Washington for sixth overall pick in 1996 draft and swap RB Jerome Bettis to Pittsburgh for second-round selection in 1996 and fourth-round pick in 1997. Team moves into state-of-the-art administration and practice facility in June and move training camp from Maryville University in suburban St. Louis to Western Illinois University in Macomb. S Keith Lyle ties for NFL lead in interceptions with 9.

1997 Rams celebrate club's 60th anniversary of professional football. Dick Vermeil is hired as head coach and President of Football Operations, replacing Rich Brooks, Jan. 20. Vermeil replaces Steve Ortmayer with Lynn Stiles as Vice President/Football Operations. Vermeil assembles experienced staff of five former professional football head coaches, including Mike White, Bud Carson, Jim Hanifan, Frank Gansz, and Dick Coury. Vermeil trades four picks to New York Jets in exchange for first pick in 1997 NFL draft. Rams select offensive tackle Orlando Pace.

1998 Defensive coordinator Bud Carson announces retirement. Dick Vermeil names Peter Giunta and John Bunting co-defensive coordinators. Rams defeat three AFC playoff-bound teams (Buffalo, New York Jets, New England).

1999 Rams acquire Pro Bowl RB Marshall Faulk from Indianapolis in exchange for second and fifth round draft choices in 1999 NFL Draft, April 15. St. Louisan Trent Green, who attended Vianney High, highlights an aggressive off-season pursuit of veteran free agents. Rams also signed G Adam Timmerman of Green Bay, S Devin Bush of Atlanta, and LB Todd Collins of New England. Rams draft WR Torry Holt, from North Carolina State, in first round (sixth overall).

(LEFT) Eric Dickerson, former SMU running back and L.A. Rams 1st round draft choice, with Rams Owner Georgia Frontiere and Coach John Robinson at news conference on April 26, 1983 in Anaheim, Ca.. (RIGHT) Frontiere watches her team play the New Orleans Saints alongside QB Chris Miller on Sept. 10, 1995 at Busch Stadium in the team's inaugural season in St. Louis.

Green completed 28 of first 32 pass attempts before sustaining season-ending knee injury in third preseason game versus San Diego, Aug. 28. Kurt Warner, a former Arena League and NFL Europe player who went undrafted out of Northern Iowa, becomes the starter and leads Rams to their first division championship since 1985. Warner is only second player to throw for more than 40 touchdowns in one season, and is NFL's Most Valuable Player. Warner's only NFL experience had been in the fourth quarter of season-ending loss at San Francisco in 1998. Faulk is named offensive player of the year and sets NFL record for most total yards in a season, 2,429. Faulk is second player in NFL history (Roger Craig) with at least 1,000 yards rushing and 1,000 yards receiving in the same season.

2000 The Rams win three playoff games in January, 49-37 over Minnesota in the NFC Divisional Playoff Game, Jan. 16, and 11-6 over Tampa Bay in the NFC Championship Game. Kurt's Warner's 31-yard pass to Ricky Proehl with 4:44 remaining brings Rams from behind against Tampa Bay, Jan. 24. The Rams defeat Tennessee 23-16 in Super Bowl XXXIV at Atlanta on 74-yard pass play, Warner to Isaac Bruce, with 1:54 remaining. The victory is not clinched until LB Mike Jones makes touchdown-saving tackle at the one-yard line on the last play, Jan. 31. Eight Rams--Warner, Faulk, Bruce, Orlando Pace, Kevin Carter, D'Marco Farr, Adam Timmerman, and Todd Lyght--are selected to the NFC Pro Bowl squad. Dick Vermeil retires and is replaced by assistant coach Mike Martz as head coach, Feb. 2. The Rams tie for the NFC West title with 10-6 record but lose in first round of playoffs at New Orleans after a season in which two top players, QB Kurt Warner and RB Marshall Faulk, miss a combined total of eight games with injuries. Rams score franchise record 540 points, including 57 point effort against San Diego Oct. 1 in which Rams scored on every possession (6 TDs, 5 FGs). Faulk scores NFL-record 26 touchdowns in 14 games and is a unanimous choice for NFL Most Valuable Player and repeats as Offensive Player of the Year. Warner, Faulk, Isaac Bruce, and Orlando Pace are selected to the Pro Bowl.

2001 Martz appoints Lovie Smith defensive coordinator, Bobby April special teams coach, Ron Meeks secondary coach, Bill Kollar defensive line coach and promotes offensive assistant Ken Zampese to wide receivers coach, in January. Henry Ellard becomes offensive assistant. Rams draft three defensive players, DT Damione Lewis (12), S Adam Archuleta (20), and DT Ryan Pickett (29) in first round of NFL draft, continuing overhaul of that unit, April 21. Tackle Jackie Slater and defensive end Jack Youngblood are inducted into Pro Football Hall of Fame and, for the third time since AFC-NFC series began in 1970, Rams play in the Hall of Fame game, defeating Miami Dolphins, 17-10, Aug. 5-6. Rams become second team in NFL history to open season with 6-0 record in three consecutive years by defeating the New York Jets, 34-14, Oct. 21. The only other team to accomplish feat was Green Bay Packers (1929-31). Kurt Warner is named NFL Most Valuable Player and Marshall Faulk is named NFL Offensive Player of the Year. Rams win NFC West with 14-2 record, best in club history, and become first team in NFL history to score at least 500 points three consecutive seasons.

2002 Rams defeat Green Bay 45-17 and Philadelphia 29-24 to win second NFC Championship in three years, advancing to Super Bowl XXXVI. New England defeats Rams, 20-17, on 48-yard field goal by Adam Vinatieri as game ended, Feb. 3. Isaac Bruce, Marshall Faulk, Kurt Warner, Orlando Pace, and Aeneas Williams are selected to Pro Bowl. Bruce, Warner, and Pace withdraw because of injuries. Torry Holt and Adam Timmerman are later added to NFC squad. Injuries play big role in 7-9 season as starters miss 45 games. Rams join 2001 Washington Redskins as only teams in league history to win next five games after starting the season 0-5. Marc Bulger becomes third Rams' QB since 1970 (Dieter Brock 7, 1985; Kurt Warner 6, 1999) to post at least six consecutive wins to start career. Rams stage two double-digit fourth-quarter comebacks for first time since 1989, rallying from 10 down to beat San Diego, 28-24, Nov. 10, and 17 down to beat archrival San Francisco, 31-20, Dec. 30.

2003 Martz names Steve Fairchild offensive coordinator/quarterbacks coach, Perry Fewell secondary coach, Frank Falks tight ends coach, and Bob Babich linebackers coach. Through trades and free agency, Rams acquire veterans C Dave Wohlabaugh, T Kyle Turley, TE Cameron Cleeland, P Sean Landeta, and S Jason Sehorn. Team selects DT Jimmy Kennedy (12), LB Pisa Tinoisamoa (43), WR Kevin Curtis (74), WR Shaun McDonald (106), and CB DeJuan Groce (107) with first five selections in 11-player draft class. After losing two of first three games, Rams win four straight and 11 of next 12 to win third division title and earn fourth playoff appearance in five seasons. The Rams go 12-4, posting their fourth 10+ win season in past five years.

2004 After first-round bye, Rams lose in divisional playoff round to Carolina Panthers, 29-23, in double overtime, fifth longest playoff game in NFL history. The Rams place NFC-high six players in Pro Bowl, including three first-time selections (QB Marc Bulger, DE Leonard Little, K Jeff Wilkins) along with S Aeneas Williams (eighth), T Orlando Pace (fifth), and WR Torry Holt (third). Jim Hanifan, one of the outstanding offensive line coaches in NFL history, retires. The team names Larry Marmie defensive coordinator, Mike Stock special teams coach, John Benton assistant offensive line coach, and Joe Vitt linebackers coach. First-round pick RB Steven Jackson (24th overall) and third-round pick DE Anthony Hargrove (91st overall) highlight seven-member 2004 NFL Draft class. Rams celebrate 10th season in St. Louis by extending consecutive sellout streak to 85. Rams stage one of the most dramatic comebacks in franchise history at Seattle, rallying from 27-10 deficit with 5:43 to play with 17 points to force overtime. Rams then won on first possession of overtime, 33-27, Oct. 10.

Tennessee Titans wide receiver Kevin Dyson (87) tries but fails to get the ball into the end zone as he is tackled by ***St. Louis Rams' Mike Jones on the final play of Super Bowl*** *XXXIV.*

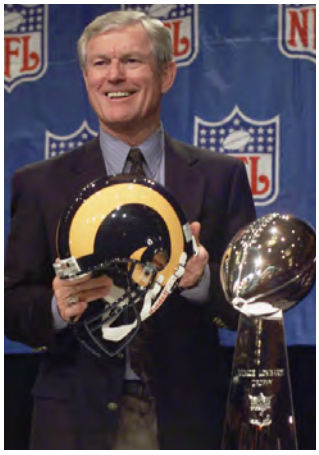

Scenes from Super Bowl XXXIV. The Rams faced off against Jeff Fisher and the Tennessee Titans and won 23-16. (Top to Bottom, L to R) Hall of Fame QB Kurt Warner.; Hall of Fame RB Marshall Faulk; DE Kevin Carter; Head Coach Dick Vermeil; WR Torry Holt; Owner Georgia Frontiere, Vermeil on during the ***on-field, postgame interview.***

2005 After clinching fifth playoff berth in last six seasons, Rams complete three-game sweep of Seattle by winning wildcard game on road, 27-20, gaining first road playoff win since 1989, becoming first 8-8 team in NFL history to win playoff game. Rams lose following week at Atlanta, 47-17, in divisional round. T Orlando Pace and WR Torry Holt earn Pro Bowl selections. Rams name Bob Ligashesky special teams coach, Charles Bankins assistant special teams coach, Kurt Schottenheimer secondary coach, and Pat Carter offensive assistant. Rams select T Alex Barron (19th overall), CB Ronald Bartell (50th overall), S Oshimogho Atogwe (66th overall), and G Richie Incognito (81st overall) among 11-man draft class. Rams get new artificial turf field, FieldTurf, at Edward Jones Dome. Head Coach Mike Martz leaves team after five games due to health reasons. Assistant Head Coach/Linebackers coach Joe Vitt leads team final 11 games. Rams stage dramatic comeback at Houston, overcoming 17-point fourth quarter deficit, scoring 10 points in final 30 seconds, to force overtime and win, 33-27.

2006 Owner Georgia Frontiere names Scott Linehan as the 22nd head coach in franchise history on Jan. 19. Former NFL head coach Jim Haslett is named defensive coordinator, and Greg Olson is named offensive coordinator. After winning four of their first five games, the Rams lose seven of the next eight, then rally with three consecutive victories to end season with 8-8 record. Two of the Rams' losses came on field goals on last play of game against Seattle, 30-28 in Week 6, and 24-22 in Week 9. Running back Steven Jackson earned first Pro Bowl berth with breakout season, including 1,528 yards rushing and 90 pass receptions. Marc Bulger and Torry Holt also are selected to play for NFC Pro Bowl team; Holt declined invitation because of pending off-season knee surgery.

2007 Al Roberts named special teams coach, Jan. 29. Rams select Nebraska defensive lineman Adam Carricker as 12th player in first round of NFL draft, April 28. Wide Receiver Drew Bennett, tight end Randy McMichael, safety Toodd Johnson, and linebacker Chris Draft headed the Rams' free agent class. St. Louis also traded for wide receiver-kick returner Dante Hall and defensive end James Hall in off-season. Rams were struck by unremitting string of injuries and finished with 3-13 record but became fifth franchise in league history to win 500 games with 16-6 victory over San Francisco Nov. 18. Wide receiver Torry Holt earned seventh Pro Bowl berth and safety Oshiomogho Atogwe led NFC with eight pass interceptions.

2008 Owner Georgia Frontiere passes away Jan. 18, 2008. Frontiere's children, Chip Rosenbloom and Lucia Rodriguez take control of the team. Linehan overhauled coaching staff with appointments of offensive coordinator Al Saunders, quarterbacks coach Terry Shea, offensive line coach Steve Loney, running backs/assistant head coach Art Valero, and elevated Ron Milus to secondary coach; Milus had been assistant secondary coach. Bob Saunders was named offensive assistant/assistant wide receivers coach. The Rams lose first four games of the 2008 season and Linehan is relieved of his duties. Defensive Coordinator Jim Haslett is named head coach. The Rams win the first two games under Haslett, but lose 10 consecutive games to finish season with 2-14 record. RB Steven Jackson rushes for 1,042 yards in 12 games to become second running back in Rams history (Eric Dickerson, 1983-86) to rush for 1,000 yards in four consecutive seasons (2005-08). P Donnie Jones establishes franchise record with 50.0 yard gross punting average. Jones is second player in NFL history to record 50.0-yard gross punting average, joining Hall of Famer Sammy Baugh who averaged 51.4 yards in 1940 as a member of the Washington Redskins.

2009 Rosenbloom and Rodriguez name Steve Spagnuolo as the new head coach Jan. 17, 2009. Spagnuolo names Pat Shurmur as offensive coordinator and Ken Flajole as defensive coordinator. The Rams place the franchise tag on safety Oshiomogho Atogwe, re-sign cornerback Ron Bartell and acquire free agents center Jason Brown, safety James Butler and fullback Mike Karney. With the second overall pick of the 2009 NFL Draft, the Rams chose tackle Jason Smith from Baylor.

2010 Although the Rams did not achieve the success they envisioned on the field, Coach Spagnuolo built a solid foundation for the team to grow. In 2009, RB Steven Jackson was selected to his second Pro Bowl after rushing for an NFC-leading 1,416 yards, and while becoming the first Rams' running back to have five consecutive 1,000-yard seasons. On defense rookie LB James Laurinaitis became on the second rookie in franchise history to lead the team in tackles. K Josh Brown led the team in points and tied a franchise record with six field goals from 50 yards or more. P Donnie Jones became the Rams' all-time leading punter with a 48.0-yard career gross average.

In the offseason, the Rams added veteran free agents QB A.J. Feeley, LB Na'il Diggs, DT Fred Robbins, and C Hank Fraley. With the first overall pick of the 2010 NFL Draft, the Rams chose Oklahoma QB Sam Bradford. The Rams had 11 picks in the 2010 draft.

E. Stanley Kroenke becomes the majority owner of the St. Louis Rams. Kroenke becomes the eighth majority owner in the team's 73-year history. The St. Louis Rams retired No. 80, the jersey number worn by wide receiver Isaac Bruce. The Rams finish the season with a 7-9 record, good for second place in the NFC. The six-game improvement marks the second biggest turnaround in the NFL. RB Steven Jackson rushes for 1,241 yards to earn his third Pro Bowl invitation. In addition, after rushing for 110 yards against Tampa Bay, he becomes the franchise's all-time leading rusher, passing Hall of Famer Eric Dickerson. Rookie QB Sam Bradford earns NFL Rookie of the year honors and sets new NFL rookie records for attempts and completions while finishing with the second most passing yards by a rookie in NFL history. The seven wins are the most wins by a rookie quarterback chosen No. 1 in the NFL Draft. With the 14th overall pick of the 2011 NFL Draft, the Rams choose DE Robert Quinn from North Carolina.

2011 RB Marshall Faulk became the first St. Louis Ram inducted into the Pro Football Hall of Fame. The 2011 season was another one filled with milestones for RB Steven Jackson. The three-time Pro Bowler rushed for 1,145 yards, his seventh-consecutive 1,000-yard season. He also moved into third in Rams history in yards from scrimmage and all-purpose yards and into sixth in team history in career receptions. After arriving from Denver in a mid-season trade, WR Brandon Lloyd gave the offense a boost as he caught 51 passes 683 yards and five touchdowns. On the defensive side of the ball, the Rams were again paced by DE Chris Long and LB James Laurinaitis. Long recorded a career-high 13.0 sacks while adding 15 quarterback pressures and 16 hits. For the third time in as many seasons in St. Louis, Laurinaitis surpassed the 100 tackle mark as he led the team with 142 stops. At the conclusion of the 2011 season, Coach Spagnuolo and GM Billy Devaney are relieved of their duties.

2012 Jeff Fisher was appointed as the club's 26th full-time head coach on January 17, 2012. The Rams hire Les Snead as the General Manager on February 14, 2012. Together, Fisher and Snead finalized a trade with the Washington Redskins that sent the second overall selection in the 2012 Draft to Washington. In exchange for the second overall pick, the Rams received Washington's first (sixth overall) and second

(LEFT) Rams Owner/Chairman E. Stanley Kroenke speaks with NFL Commissioner Roger Goodell prior to a game against the New York Giants on Sept. 11, 2011. (RIGHT) RB Steven Jackson runs for yardage against the Seattle Seahawks on Sept. 30, 2012 in St. Louis. The Rams won the game 19-13 and finished with a 4-1-1 record in a tough NFC West division.

(L to R) Head Coach Jeff Fisher, General Manager Les Snead, and Executive VP of Football Operations/C.O.O. Kevin Demoff during a veterans minicamp on April 17, 2012 at Rams Park.

(39th overall) round selections in the 2012 draft as well as the Redskins' first selection in the 2013 and 2014 drafts. On Draft day, the Rams trade down to 14th overall to acquire more picks and select DT Michael Brockers.

In Fisher's first year the NFL's youngest team battled to a 7-8-1 record while establishing a foundation for a bright future. The team traveled to London to play in the league's International Series vs. the Patriots on October 28, 2012.

Offensively, the Rams were led by RB Steven Jackson, who rushed for 1,042 yards to give him an eighth-consecutive season over the 1,000-yard mark. QB Sam Bradford set new career highs in yards (3,702), touchdown passes (21) and passer rating (82.5). WRs Danny Amendola (63 rec.- 666 yards-3 TD), Brandon Gibson (51-691-5) and rookie Chris Givens (42-698-3) led the way in the passing game, along with a strong second season from TE Lance Kendricks (42-519-4). On the defensive side of the ball, St. Louis tied for the NFL lead with 52 sacks and were tops in the league in sacks per pass play. DEs Chris Long (11.5) and Robert Quinn (10.5) paced the pass rush. LB James Laurinaitis led the team in tackles for a fourth straight season. Rookie Janoris Jenkins led the NFL with four defensive touchdowns. K Greg Zuerlein set a new team record with seven field goals of 50 yards or more, including a team-record 60-yarder. In the 2013 Draft, the Rams traded up in the first round to select WR Tavon Austin and used their second first round selection on LB Alec Ogletree.

2013 Defensive End Robert Quinn put together one of the best seasons among pass rushers in team history. He was named to the Pro Bowl and First-Team All Pro, and established a new franchise single-season sack record with 19.0. He led the NFC and was half a sack shy of NFL leader Robert Mathis of Indianapolis and was also second to Mathis in forced fumbles (Mathis-8, Quinn-7). As a defensive unit, the team ranked No. 9 against the run, marking the first time the team cracked the top-10 in the category since 2001. The offense started the season ablaze as TE Jared Cook set a new record for most receiving yards in a season by a Rams tight end in his debut with the team. Cook caught seven passes for 141 yards and two touchdowns in the team's Week 1 victory vs. the Arizona Cardinals. Quarterback Sam Bradford was on pace for the best season of his career until he was sidelined with a knee injury in Week 7 against the Carolina Panthers. In his absence, Kellen Clemens took over the reins and rookie RB Zac Stacy emerged. Stacy, a fifth-round draft selection, started in the final 12 games of the year and registered 969 yards in his first NFL season. The Rams boasted one of the NFL's top special teams units and was led by P Johnny Hekker, a Pro Bowler and First-Team All-Pro, who set an NFL single-season record with a 44.2-yard net punting average.

2014 Stan Kroenke takes full ownership of the team. The Rams had 11 selections in the 2014 NFL Draft, two in the first round. With the second overall pick, via Washington, the Rams selected OL Greg Robinson from Auburn. With the 13th pick, the Rams took DT Aaron Donald from Pittsburgh. Donald led all NFL rookies with a 9.0 sacks and earned Defensive Rookie of the Year. Third-round draft pick RB Tre Mason from Auburn led the team in rushing and finished the season second among NFL rookies in rushing yards. Sixth-round draft pick CB E.J. Gaines started 15 games. In 2014, Rams rookies accounted for a total of 51 starts. Also, in the seventh round, the team drafted Michael Sam, the first openly gay player to be drafted in the NFL.

Donald and DE Robert Quinn earned Pro-Bowl berths, while P Johnny Hekker earned second-team All-Pro honors.

DE Robert Quinn passes Jack Youngblood for most sacks by a Ram in a single season after taking down Tampa Bay Buccaneers QB Mike Glennon three times (Dec. 22, 2013).

Rams DT Aaron Donald during a game against the Seattle Seahawks on December 28, 2014 at CenturyLink Field.

Rams DE Michael Sam during a game against the New Orleans Saints on August 8, 2014 in St. Louis, Mo.

2015 The Rams selected RB Todd Gurley with the 10th overall selection in the NFL Draft. Gurley earned offensive rookie of the year and Pro Bowl honors as he led all rookies in rushing and finished third among all NFL runners in rushing yards (1,106). DT Aaron Donald earned his second Pro Bowl appearance and First-Team All-Pro honors after posting 11 sacks, 22 tackles for loss and 49 quarterback pressures. In the secondary, CB Trumaine Johnson finished tied for third in the NFL with seven interceptions, one of which was returned for a touchdown. P Johnny Hekker turned in another stellar season on his way to his third Pro Bowl trip and second First-Team All-Pro honors. Hekker led the NFL in punts, gross average, net average and punts downed inside the 20-yard line. He's the first player to lead the league in all three categories since the NFL began tracking punts inside the 20 in 1976. On January 12, 2016, the Rams were officially approved to move back to the greater Los Angeles area for the 2016 season and beyond.

Rams P Johnny Hekker, RB Todd Gurley and DT Aaron Donald pose for a group photo with cheerleaders at the 2016 Pro Bowl on January 29, 2016 in Kahuku, Hawaii. Rams P Johnny Hekker, RB Todd Gurley and DT Aaron Donald pose for a group photo with cheerleaders at the 2016 Pro Bowl on January 29, 2016 in Kahuku, Hawaii.

Rams RB Todd Gurley during a game against the Arizona Cardinals on October 4, 2015 at University of Phoenix Stadium.

2016 One of the most significant years in franchise history, the Rams relocated back to Los Angeles, the club's home for nearly 50 years from 1946-94, with the move being approved on January 12. The organization began the move from St. Louis to Southern California by holding OTAs in Oxnard, followed by training camp at UC Irvine and finally settling at California Lutheran University in Thousand Oaks for the regular season. Big moves continued for the club, as they traded six total draft picks to Tennessee for the No. 1 overall pick - a pick they would use on QB Jared Goff - in the 2016 NFL Draft, in addition to the Titans' fourth and sixth-round selections. In the Rams inaugural game back at the Los Angeles Memorial Coliseum, a sellout crowd of 91,046 was on hand to witness a 9-6 Los Angeles victory. The Red Hot Chili Peppers welcomed the Rams back to Los Angeles with a performance prior to kickoff off. Additionally, the Rams honored T Orlando Pace and DE Kevin Greene, who were members of the 2016 Pro Football Hall of Fame Class.

Rams QB Jared Goff during a game against the Miami Dolphins on November 20, 2016 at the Los Angeles Memorial Coliseum.

On Nov. 17, NFL Commisioner Roger Goodell, Rams Owner/Chairman E. Stanley Kroenke and Inglewood Mayor James T. Butts were on hand to break ground on the new L.A. Stadium and Entertainment District at Hollywood Park. Anchored by a 70,000 seat open-air stadium, the 298-acre mixed use development will include 1.5 million square space, 1,500 residences, a hotel and more than 20 acres of public parks.

After a Week 14 match-up against the Falcons, the Rams parted ways with Head Coach Jeff Fisher after five seasons with the club and named special teams coordinator John Fassel as the Interim Head Coach for the remaining three games.

Following the season, three Rams were named to the 2017 Pro Bowl in Orlando, Fla. - DT Aaron Donald, P Johnny Hekker and LS Jake McQuaide. Donald became the third defensive tackle in Rams history to make three consecutive Pro Bowls. Hekker made his third career trip to the NFL's annual All-Star game and McQuaide earned the honor for the first time in his career.

2017 The Los Angeles Rams ushered in the Sean McVay era with white horns on their helmets and the organization's first NFC West crown since the 2003 season and the franchise's first playoff berth since 2004. L.A. finished the regular season with an 11-5 record and was the league's top-scoring team, just one season after finishing as the 32nd ranked scoring team. The Rams improved from 14.0 points per game in 2016 to 29.9 points per game under McVay's guidance.

The impressive turnaround resulted in a trio of awards on the eve of Super Bowl LII in Minneapolis. DT Aaron Donald was named the Associated Press Defensive Player of the Year, McVay was named the AP Coach of the year and RB Todd Gurley II was honored as the AP Offensive Player of the Year, the first time in the history of the awards that one team has swept the top three awards.

Rams DT Aaron Donald (DPOY), HC Sean McVay (COY) and RB Todd Gurley II (OPOY) were all award receipents at the 2018 NFL Honors Ceremony in Minneapolis on the eve of Super Bowl LII.

McVay became the fourth Rams head coach to win the league award behind

*Rams RB Todd Gurley II rushed 14 times for 101 yards, a 7.2-yard average in the Wild Card game, **becoming the first Rams running back to notch** a 100-plus yard game in his postseason debut since Jim Gillette had 17 carries for 101 yards vs. Washington (12/16/45).*

Dick Vermeil (1999), Chuck Knock (1973), and George Allen (1967). Of these four, only McVay and Allen were first-year head coaches. In NFL history, McVay is just the 14th rookie head coach overall to receive the award after Detroit's George Wilson first won the honor as a first-year head coach in 1957.

Donald became the first player in Rams history to ever earn the distinction of AP Defensive Player of the Year. His year also concluded with First Team All-Pro recognition for the third-consecutive season and he was selected to the Pro Bowl for the fourth-consecutive season.

Gurley led the NFL in touchdowns (19), points scored among non-kickers (114) and scrimmage yards (2,093) in addition to finishing second in rushing yards (1,305). Gurley became the first Ram to win Offensive Player of the Year since Hall of Fame RB Marshall Faulk took home the award in 2001. Faulk (1999, 2000, 2001) and fellow Hall of Famer Eric Dickerson (1986) were previously the only Rams to earn AP Offensive Player of the Year honors.

Despite playing in only 14 games, K Greg Zuerlein led the league in scoring (158), spearheading a Rams special teams unit that was among the best in the league in 2017.

L.A. hosted its first playoff game in the Coliseum since the 1979 season, but fell to the Atlanta Falcons, falling by a score of 26-13 in the NFL Wild Card.

2018 The Los Angeles Rams (13-3, 2-1) finished the 2018 season tied for the second-most regular season wins in franchise history and made the organization's fourth Super Bowl appearance.

Under the guidance of second-year Head Coach Sean McVay, L.A. won its second-consective NFC West title, a feat last achieved by the Rams during the 1978-79 seasons. L.A. earned the second-seed in the NFC and hosted the Divisional Round of the playoffs, before claiming the NFC title in New Orleans to earn the right to compete in Super Bowl LIII.

Individually, DT Aaron Donald had himself a season for the record books, establishing a new franchise record 20.5 sacks in a single season, while posting an NFL record 183.5 sack yards. Donald also led the league in tackles for loss (25) and quarterback hits (41) en route to earning his second-consecutive Associated Press Defensive Player of the Year award. Following the 2018 campaign, Donald earned his fourth-consecutive First-Team All-Pro selection. He was the only unanimous selection in this year's voting, receiving all 50 of the panel's votes at defensive tackle.

RB Todd Gurley II led all running backs in All-Pro vote getting, receiving 25 of the 50 votes to propel him to his second-straight All-Pro Team. Gurley, who finished 200 yards shy of his second-consecutive 2,000 scrimmage yard season after sitting out the last two weeks of the season, put up 21 total touchdowns and ended the year with the second-most rushing yards per game (89.4) behind Cowboys RB Ezekiel Elliott, who was named a second-team All-Pro.

A pair of special teams aces also earned All-Pro accolades in P Johnny Hekker and special teamer/LB Cory Littleton. It marked Hekker's sixth-straight All-Pro honors and the first for Littleton, who is in his first season as a full-time starter at linebacker, and joined the team as an undrafted free agent in 2016.

Donald, Gurley and Littleton were joined by QB Jared Goff as the team's four Pro Bowl selections. It marked the second-consecutive Pro Bowl selection for the third-year signal caller.

Goff, set a career-high in single-season passing yards in 2018, becoming the fourth Rams quarterback in franchise history to reach 4,000 yards passing, and leading Los Angeles to a second-straight NFC West title.

Goff completed 62.1 percent of his passes this season and threw 32 touchdowns. The former Cal Bear posted a single-season career-best 101.1 QB rating and finished with 4,688 passing yards, which was the fourth-highest passing output in the NFL this season. Goff has 9,581 career passing yards and ranks eighth on the franchise's passing leaders list.

*Donald became just the third player to repeat as AP DPOY, joining J.J. Watt (2014-2015) and Hall of Famer Lawrence Taylor (1981-1982). A man **redefining the defensive tackle position, Donald** led the NFL with 20.5 sacks this season, the most by an interior defensive lineman in a single season in NFL history. The 20.5 QB takedowns tied for the fourth-most in a single season over the last 25 seasons among any position.*

K Greg Zuerlein connected on all four of his field goal attempts and both extra points in the team's NFC Championship Game victory over the New Orleans Saints, including and most notably a 57-yard game-winning field goal in overtime. The 57-yarder was the longest game-winning kick in playoff history, according to NFL Research. Photo courtesey of AP Images.

QB Jared Goff ended the season with 4,638 passing yards, surpassing the 4,000-yard threshold for the second-consecutive season. Goff is the only quarterback in franchise history to do so in consecutive seasons and he joins Hall of Famer Kurt Warner as the only QBs to ever have multiple 4,000-yard seasons with the organization.

2019 The Rams (9-7) closed out the last season of its 38-year residency at the Los Angeles Coliseum in 2019, doing so with a winning record for the third-consecutive season under Head Coach Sean McVay.

The season saw multiple Rams post record-setting performances offensively, while also identifying emerging talent on the defensive unit that stepped up in big moments.

In his third year under McVay's offensive scheme, QB Jared Goff continued to attack opponents through the air, ending the season with over 4,000 passing yards for the second-consecutive season. Goff is the only Rams QB to toss for over 4,000 yards in consecutive seasons and he joins Hall of Famer Kurt Warner to have over 4,000 yards in multiple seasons with the organization. The gunslinger ended the year with 22 passing touchdowns, giving him 20-plus passing TDs for the third-consecutive season.

Goff operated behind a makeshift offensive line that dealt with position changes and injuries throughout the season. Despite those challenges, the unit did not allow Goff to be sacked in a franchise-record six games and ended the season allowing a league-best 22 sacks.

For the first time since a stretch from 1999-2002, L.A. had multiple receivers record over 1,000 yards in back-to-back seasons. WR Robert Woods tallied 1,134 receiving yards in the air while WR Cooper Kupp had his first 1,000-yard campaign, finishing the season with 1,161 receiving yards. Kupp also ended the year with 10 receiving touchdowns, becoming the first Ram to record 10-plus receiving TDs in a season since Torry Holt in 2006.

RB Todd Gurley II continued his climb up the record books throughout the season, ending the year tied for the most rushing TDs in franchise history with 58. He also posted over 1,000 yards from scrimmage for the fifth-consecutive season. Gurley ended the season with 12 rushing TDs, becoming the second RB in franchise history to rush for double-digit TDs in three-consecutive seasons.

With an offensive outburst to close the season, TE Tyler Higbee became the first tight end in NFL history to post four-consecutive 100-yard receiving games while recording seven-plus catches. Higbee set single-season franchise records for receptions by a tight end (69) and receiving yards by a tight end (734).

2019 was another impressive season for two-time Defensive Player of the Year Aaron Donald. The All-Pro ended his season with 12.5 sacks, recording double-digit sacks for the third-consecutive season. He also added a league-best 20 tackles for loss, 24 quarterback hits, forced two fumbles and recorded 48 tackles. The 2019 season was the first time in eight seasons the Rams have had multiple players with double-digit sacks. The last instance came in 2012.

LB Cory Littleton put together another strong campaign for L.A.'s defensive unit, leading the team with a career-high 134 tackles that was good for eighth-most in the league. Littleton also tallied 3.5 sacks, forced two fumbles and recorded two interceptions on the year.

L.A.'s defensive unit received a major boost when it acquired CB Jalen Ramsey via trade ahead of its Week 7 contest in Atlanta. Since joining L.A., Ramsey posted 33 tackles, forced one fumble, defensed four passes and tallied an interception.

After joining the Rams via trade in Week 7, CB Jalen Ramsey performed at an elite level, earning his third Pro Bowl selection. In nine games with the Rams, Ramsey tallied 33 tackles (31 solo), forced one fumble, defensed four passes and snared one interception.

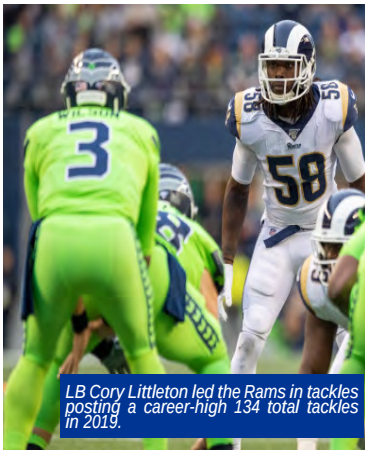

LB Cory Littleton led the Rams in tackles posting a career-high 134 total tackles in 2019.

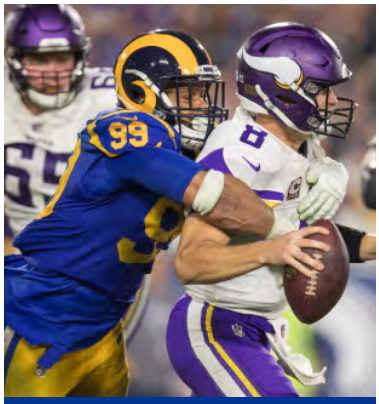

*Rams DT Aaron Donald continued his dominance **in 2019, earning his fifth First Team All-Pro** selection and being selected to participate in his sixth Pro Bowl. He was also named the team's Daniel F. Reeves Memorial Award recipient, which goes to the team's most valuable player. Donald ended the season with 12.5 sacks, posting double-digit sacks for the third-consecutive season. He also added a league-best 20 tackles for loss, 24 quarterback hits, forced two fumbles and recorded 48 tackles.*

Following a 31-24 victory over the Arizona Cardinals on December 29, 2019, the Los Angeles Rams say farewell to the Los Angeles Memorial Coliseum, which served as the home to the Rams for 37 years (1946-79), including their return to Los Angeles in 2016.

2020 The Rams (10-6) finished the season 2nd in the NFC West Division for the fourth-consecutive season under Head Coach Sean McVay and their first season playing at SoFi Stadium.

Due to COVID, preseason games were cancelled so the Rams only had 14 padded practices during the time of training camp in preparation for the different upcoming season. The league operated in the safest way in order to give teams a chance to continue to play for their livelyhoods. The Rams followed VP Sports Medicine and Performance to help educate and implement protocols that surpassed the designated ones by the NFL.

Brandon Staley stepped up to the position of play-calling on the defensive side of the ball. He expanded the defense's capabilities and gave players like Donald opportunities to make bigger and better plays.

The Rams finished their season with the strongest defense, with just 296 points allowed, the fewest amount in the league. Returning to the playoffs, after missing out the previous season, the Rams defeated the Seatle Seahawks in the Wild Card Round but lost in the Divisional round to the Green Bay Packers.

Aaron Donald dominated the team defensively with 13.5 sacks and 14 tackles for loss as he was moved up and down the line more throughout the season. Unfortunately, during the postseason, Donald suffered a rib injury in the playoff game against the Seattle Seahawks.

Running back Cam Akers exceeded the Rams' expectations for their top pick in the 2020 Draft. His highlight game against the New England Patriots had him total 29 carries into 171 yards. In the playoffs, Akers carried 131 yards against the Seattle Seahawks. His rookie season was nothing short of successful.

Leonard Floyd finished second next to Donald with a total of 10.5 sacks. During the season, Floyd continued to push the defense to a new level, as he committed multiple sacks in 3 season games.

Jordan Fuller started twelve games as a free safety with five pass breakups, 60 tackles, and three interceptions. His flexibility on defense allowed the Rams to split safeties on the secondary while creating new coverage on defense throughout the season.

The Rams' defense carried the team througout the season, and were able to advance to the playoffs, improving from the previous season.

Aaron Donald makes one of his defensive leading sacks.

Cam Akers' carry down the sideline against the New York Jets.

Jordan Fuller in the zone ready for the game.

Paper cut outs are used as fans in the stands due to the pandemic protocols of no live fans.

2021 The Rams (12-5) finished the season as Super Bowl LVI Champions, doing so with a winning record for the fifth-consecutive season under Head Coach Sean McVay and their second consecutive season playing at SoFi Stadium.

The season saw multiple Rams post record-setting performances while improving on their overall 10-6 record from the previous season.

In his first year under McVay's offensive scheme, QB Matthew Stafford received his highest quarterback rating of his 13-year career in the NFL with 102.9. For the first time in his career, Stafford won a playoff game and totaled four playoff wins, leading the Rams to a Super Bowl victory. The Rams won seven NFC Player of the Week/Month awards last season. It began with Stafford taking home NFC Offensive Player of the Week in Week 1, after he threw for 321 yards on 20 of 26 passing attempts. He had three TDs, 0 interceptions and a near perfect passer rating of 156.1 in the win. Then in Week 3 Stafford won the award again. This time Stafford threw for 343 yards, four TDs, 0 interceptions on 27 of 38 passing.

Cooper Kupp had an historic season with the Rams as he led the franchise record in receiving yards (1,947). With 145 receptions and 16 receiving touchdowns, Kupp secured the "Triple Crown" title for the first time in NFL history since 2005. He topped off the season with the title of the "Super Bowl LVI MVP". He led the second place receivers in all three categories by some of the widest margins of any receiving Triple Crown winner. Kupp was 22 catches, 331 receiving yards, and two receiving TDs ahead of second place in each stat. The only other NFL players to have accomplished this feat are Hall of Fame WR Jerry Rice (1990), WR Sterling Sharpe (1992), and WR Steve Smith Sr. (2005), and none of those three led any category by a margin as large as Kupp led in each.

The addition of wide receiver Odell Beckham Jr. for the Rams' offense created additional pass-catcher plays in critical parts of the playoffs. Beckham totaled 27 catches for 305 yards and five touchdowns in the regular season for the Rams, while adding a total of 21 receptions for 288 yards and two touchdowns in the postseason.

The Ram's offensive line finished the season as the seventh-best in the league. Stafford was only sacked on 4.83% of dropbacks during the season, the sixth-lowest in the NFL. (Profootball Focus)

Offensive tackle Andrew Whitworth played a total of 926 snaps during the 2021 season. Ranked 86.1 overall, Whitworth helped lead the Rams on and off the field to victory as the oldest starting offensive lineman in Super Bowl history. Whitworth was awarded the Walter Payton Man of the Year title in the NFL Honors due to his extensive community service and his excellence on and off the field. (Profootball Focus)

The Rams' defensive line was a force to be reckoned with throughout the entirety of the 2021 season as they constantly applied pressure. Aaron Donald led the team and was first-team All-Pro for the seventh-straight consecutive season. He finished top five in Defensive Player of the Year with a total of 49 solo tackles, 15 sacks, and 4 forced fumbles. Donald's pressure on Joe Burow during Super Bowl LVI ultimately clinched the title for the Rams. After the season, Donald received a 93.6 rating. (Profootball Focus)

The trade of Von Miller helped add to the push of the outside linebackers. Both Miller and Leonard Floyd helped create one of the better outside linebacker pairings in the league.

Cornerback Jalen Ramsey allowed a total of 624 yards in coverage with a completion pass percentage against him of 59.2%. His continued success carried him to his second straight first-team All-Pro selection and seventh-straight Pro Bowl. (Profootball Focus)

The Rams allowed the league's second-least amount of touchdowns to wide receivers, an average of one per game during the season. They finished the season with the second-fewest rushing yards as a team with 43-yards for any Super Bowl-winning team. In addition, the Rams had four nominated Pro-Bowl players; Jalen Ramsey, Cooper Kupp, Aaron Donald, and Matt Gay.

Ramsey, the sixth-year pro had 77 total tackles, four interceptions and 16 pass breakups in 17 regular season games this season.Donald won NFC Defensive Player of the Week performance in Week 14 that included three sacks, five total tackles (three for loss), three QB hits and a pass breakup that led directly to an interception.

Aaron Donald sacks Bengals' quarterback Joe Burrow on third-and-3 during Super Bowl LVI.

*The Rams win Super **Bowl LVI at Sofi Stadium** on February 13, 2021.*

Cooper Kupp and Matthew Stafford come together in celebration post NFC Championship game victory.

The Vince Lombardy Trophy - Super Bowl LVI